

EBRAZIONI

GENO

oste

60 Jahre



HELVETIA

Michel

9/30
5/50

9/19/50

xxx

9/19/50
xxx



ELŐSTÁRTNA VÝSTAVA
BRATISLAVA 1952
POŠTOVÝCH ZNÁMOK



CERTIFICADO

Compañía S.A.S.
Largo Antonelli,
00145 ROMA,
República de ITALIA.



COBO
DEL

CORREOS
R N°

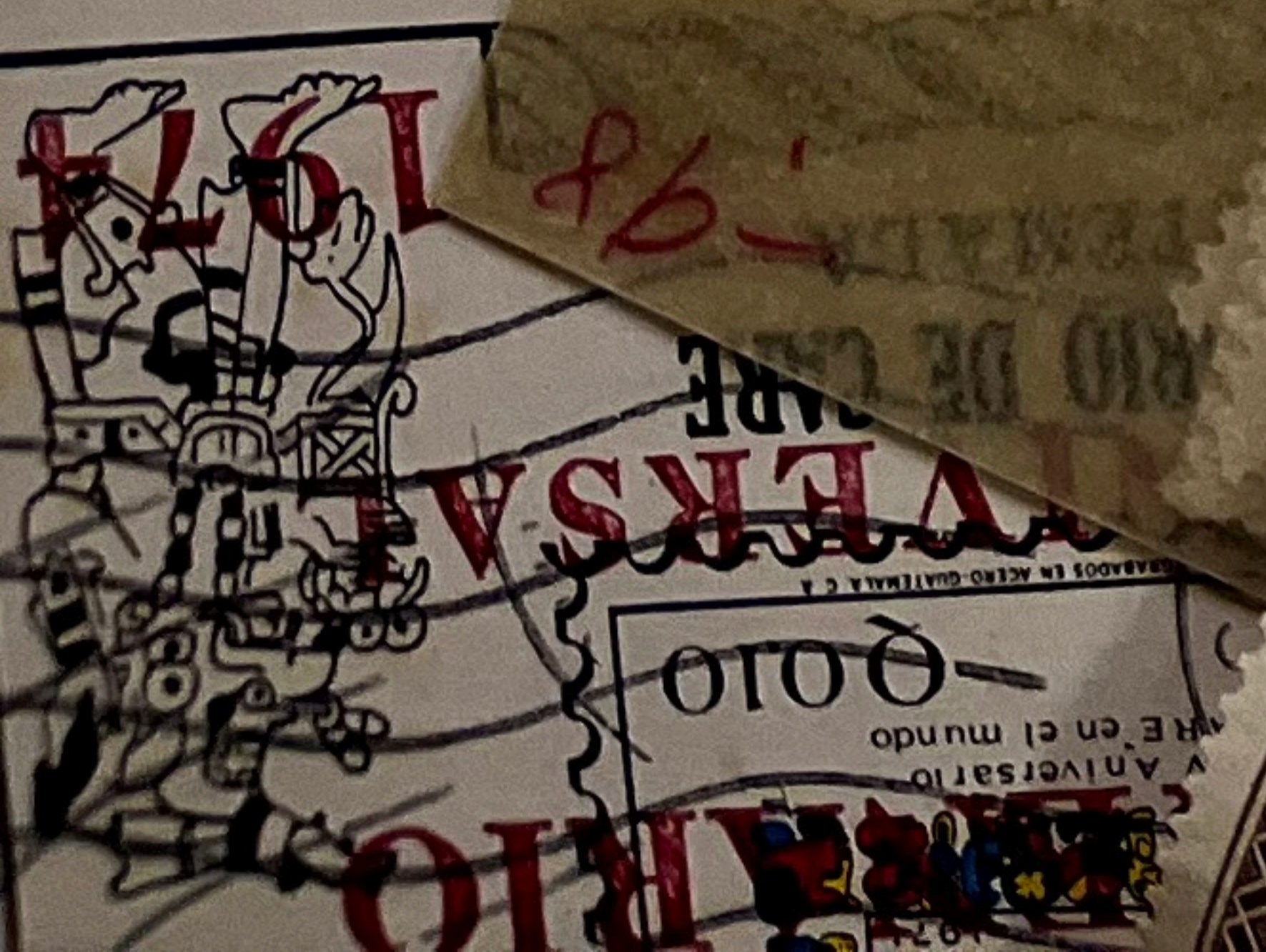



ATRE A L'HONN



FEDERA

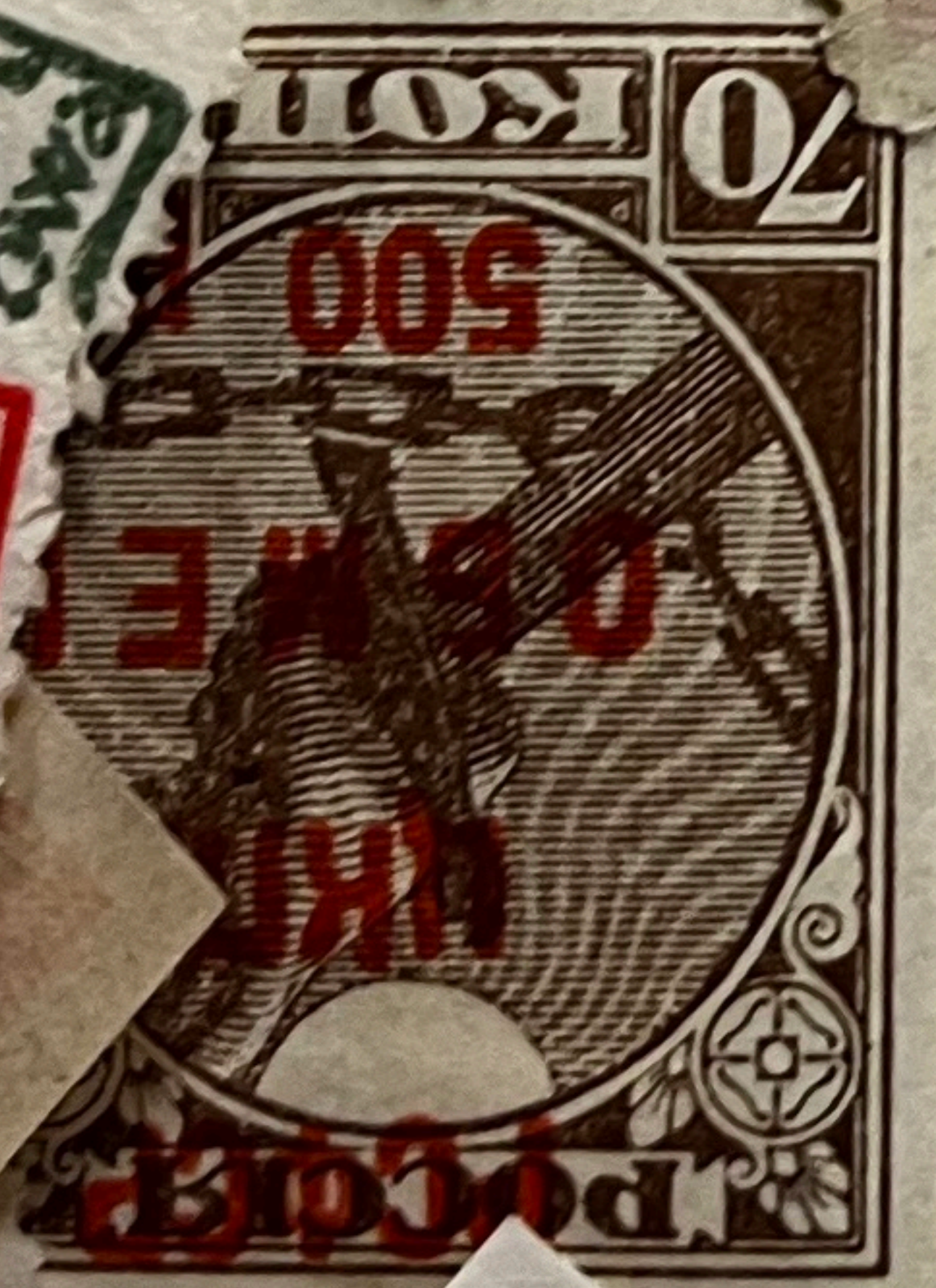

SRODKOWA
LITWA



SP 1-2



PAVIL



1868 - Cifra
...ЯЯ КОРРЕС



HELVETIA
GENEVE
90

2^F

Maurice Burrus

ste Croix-Aus-Mines
(Haut Rhin)

(France)

Industriel.
a Maison La Romaine.
(Vauch)

84 ⊕

URU FULLY

TUVALU
VILLE NOUVELLE
12 10
11

Haut R

de

P

BRU

ES VERRET
ue Mers Sultan
ABLANCA

1.50

50
MARCUS
SAB
SERVICIO POSTAL
FRANCO

POSTE FRANÇAISE

1
MAROC
1

Avion

CLAS
1937

Directeur H. DE LESELEUC

Directeur de Compagnie

BRAKEH-GUELLZ
20
26

POSTE
LAERIANNE

POSTAGE REVENUE
ER

15
SLOVENSKO

REPUBLIQUE D'HAI
75 centimes
1964

A 1937

DANZIG

DEL URUGUAY
30 CENTS

5
MONTENEGRO
1870-1920

Francis
Cata La Saen
185, rue de Valenciennes

R TANANARIVE-R.P

N° 058

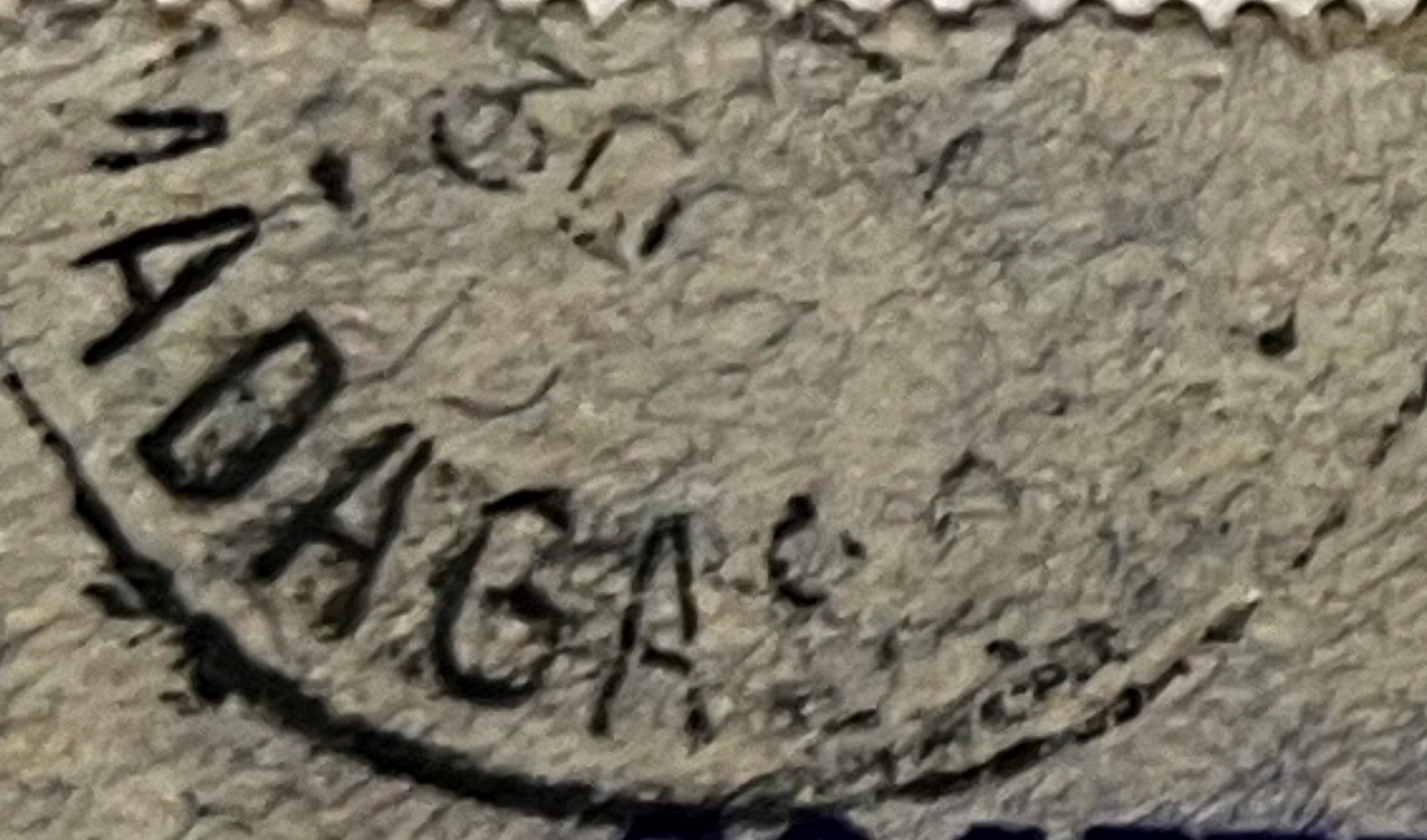
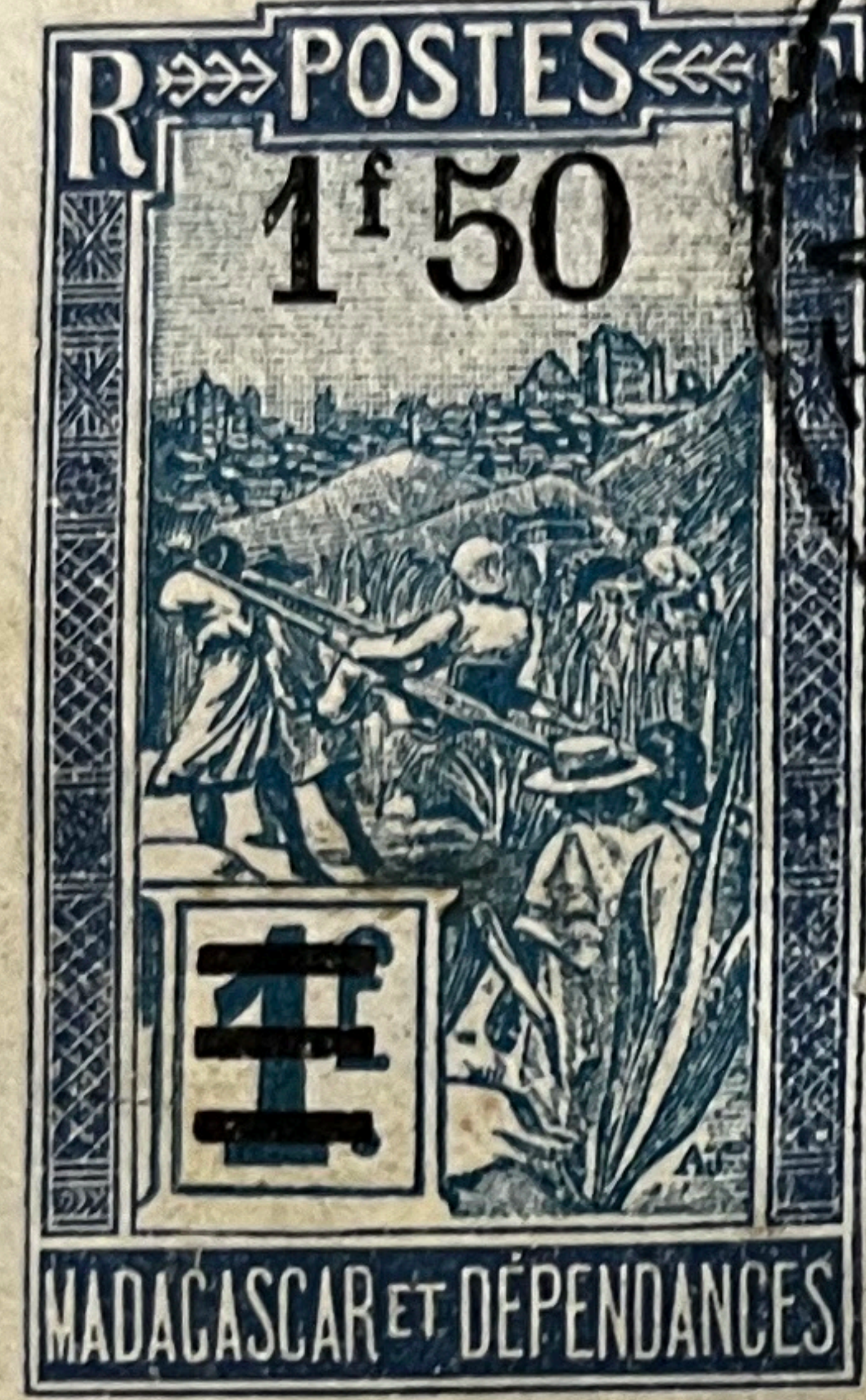

SOCIETE ANNE " PARIS - MADAGASCAR "

1er, Rue Bourdaloue

PARIS (90)

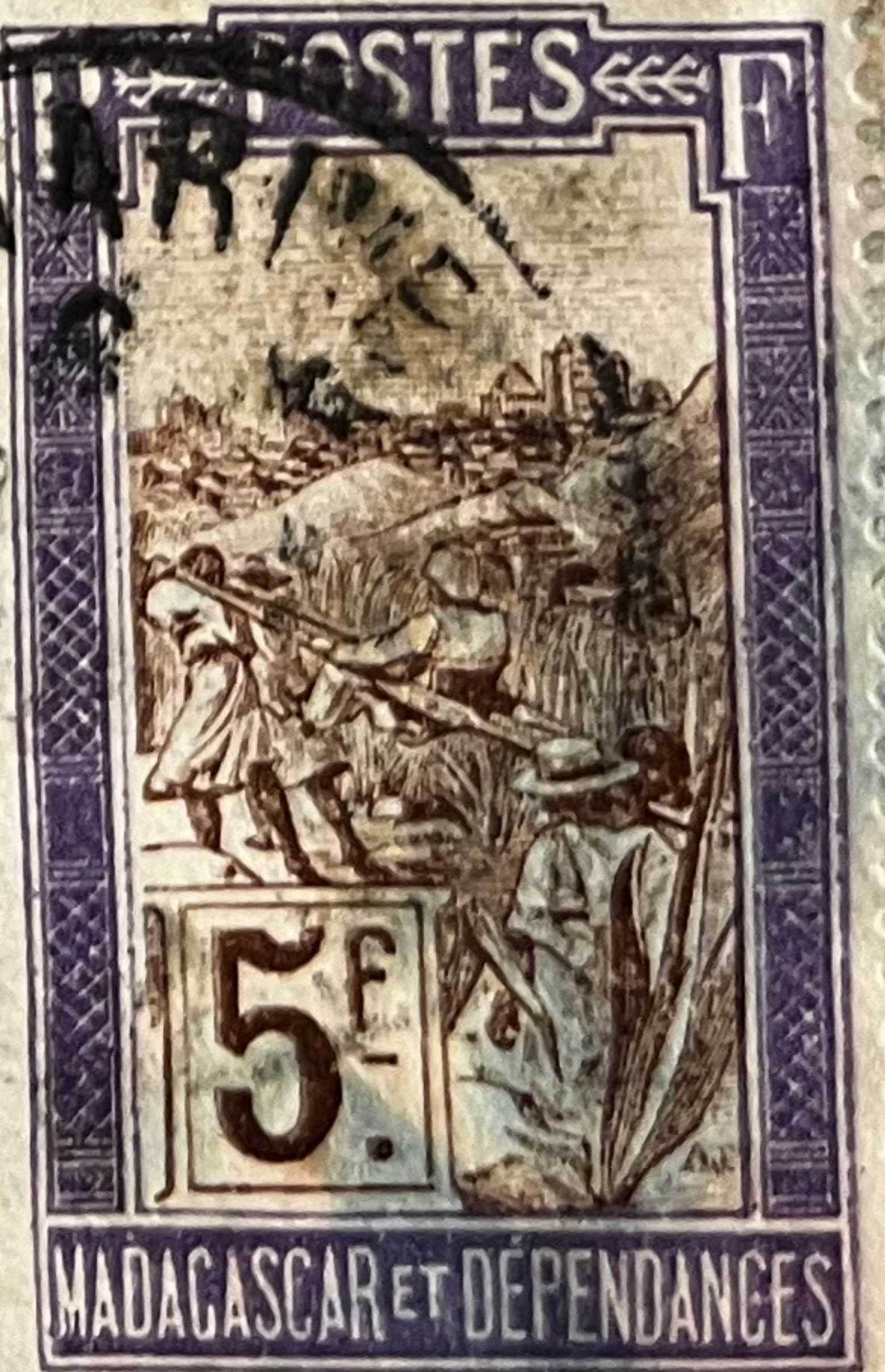
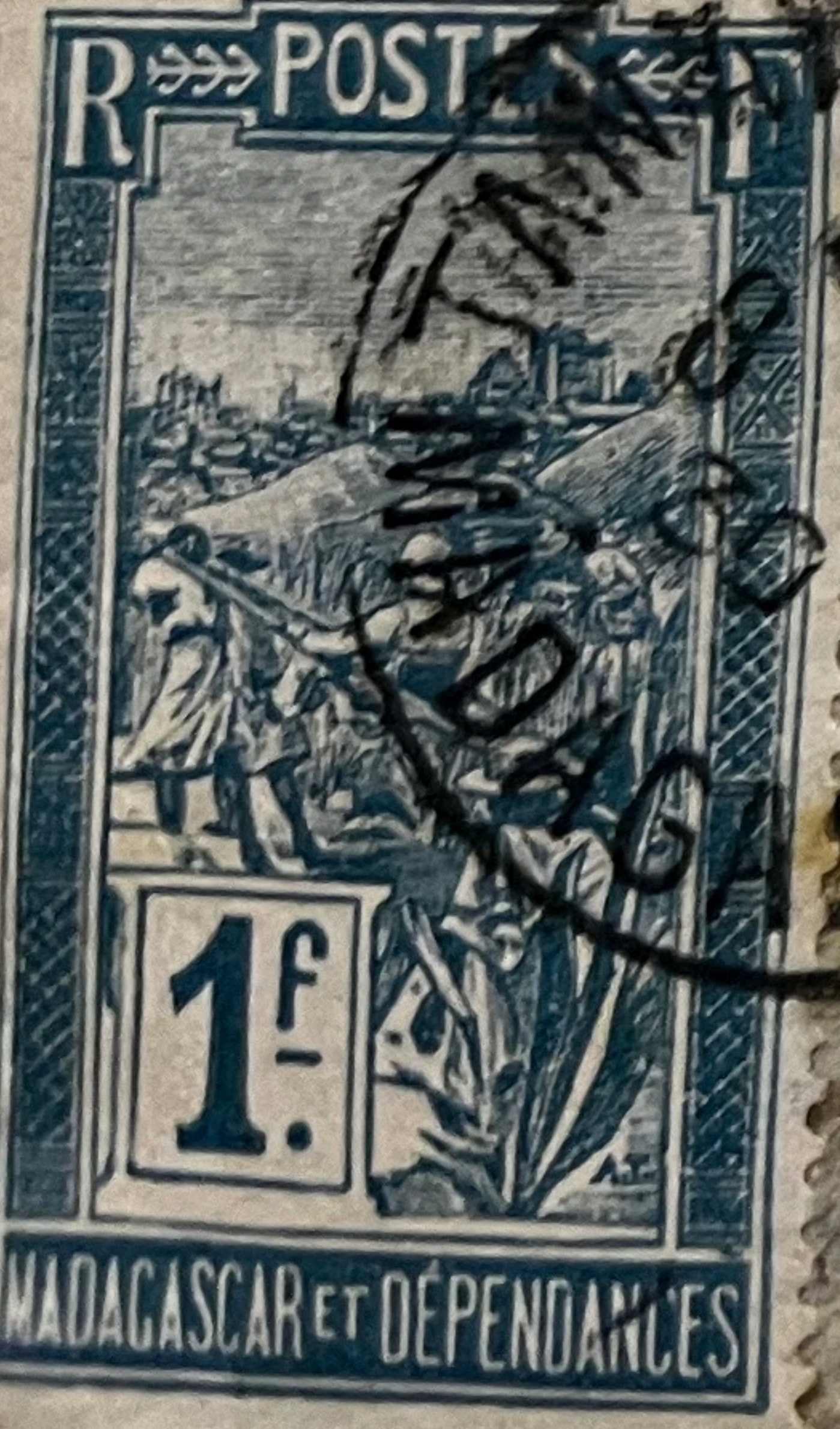

P.T.T. - MADAGASCAR - Série E N° 131
PAR AVION

RAEAT-R.P.
N° 034

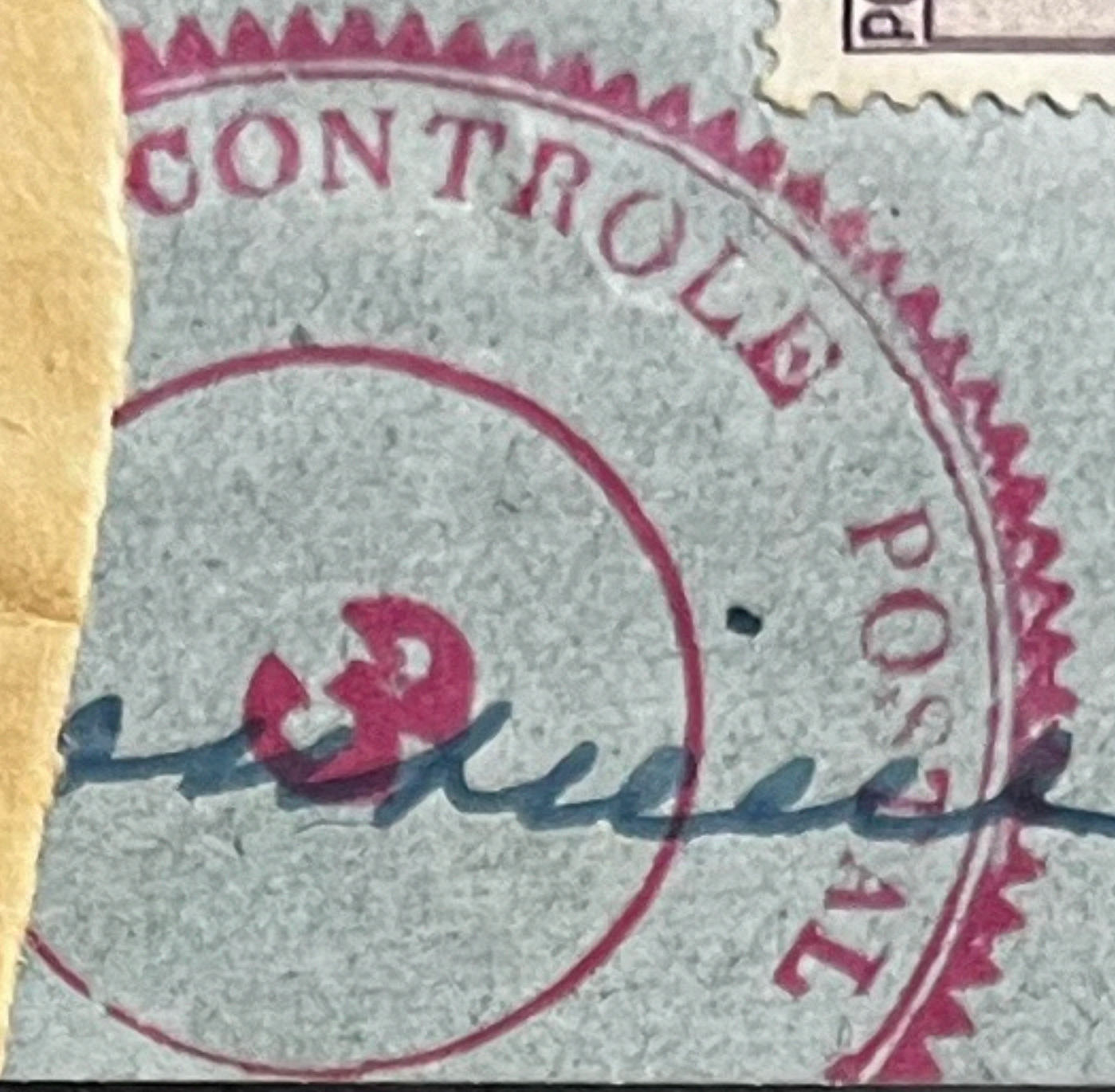

B. Baude

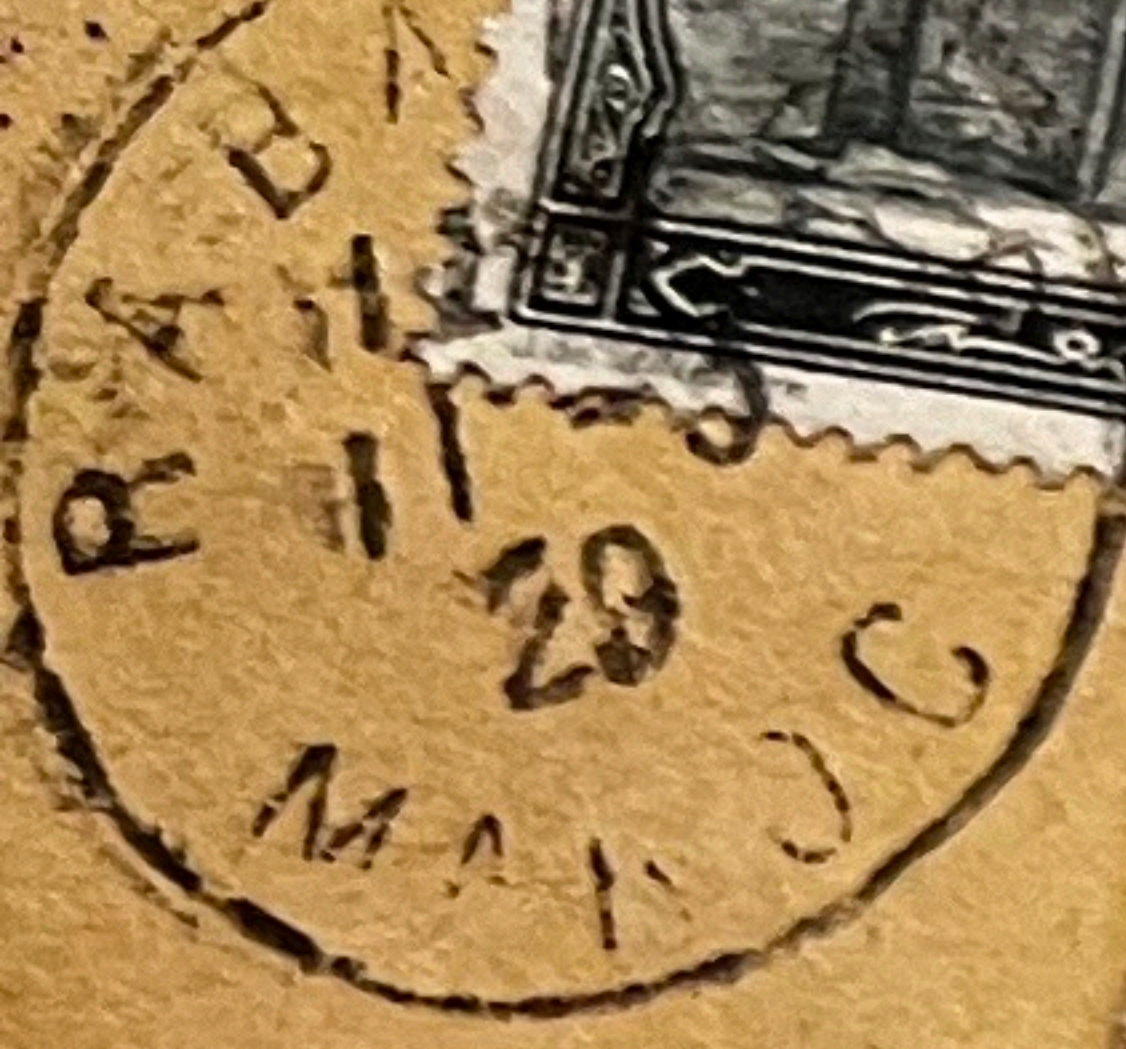
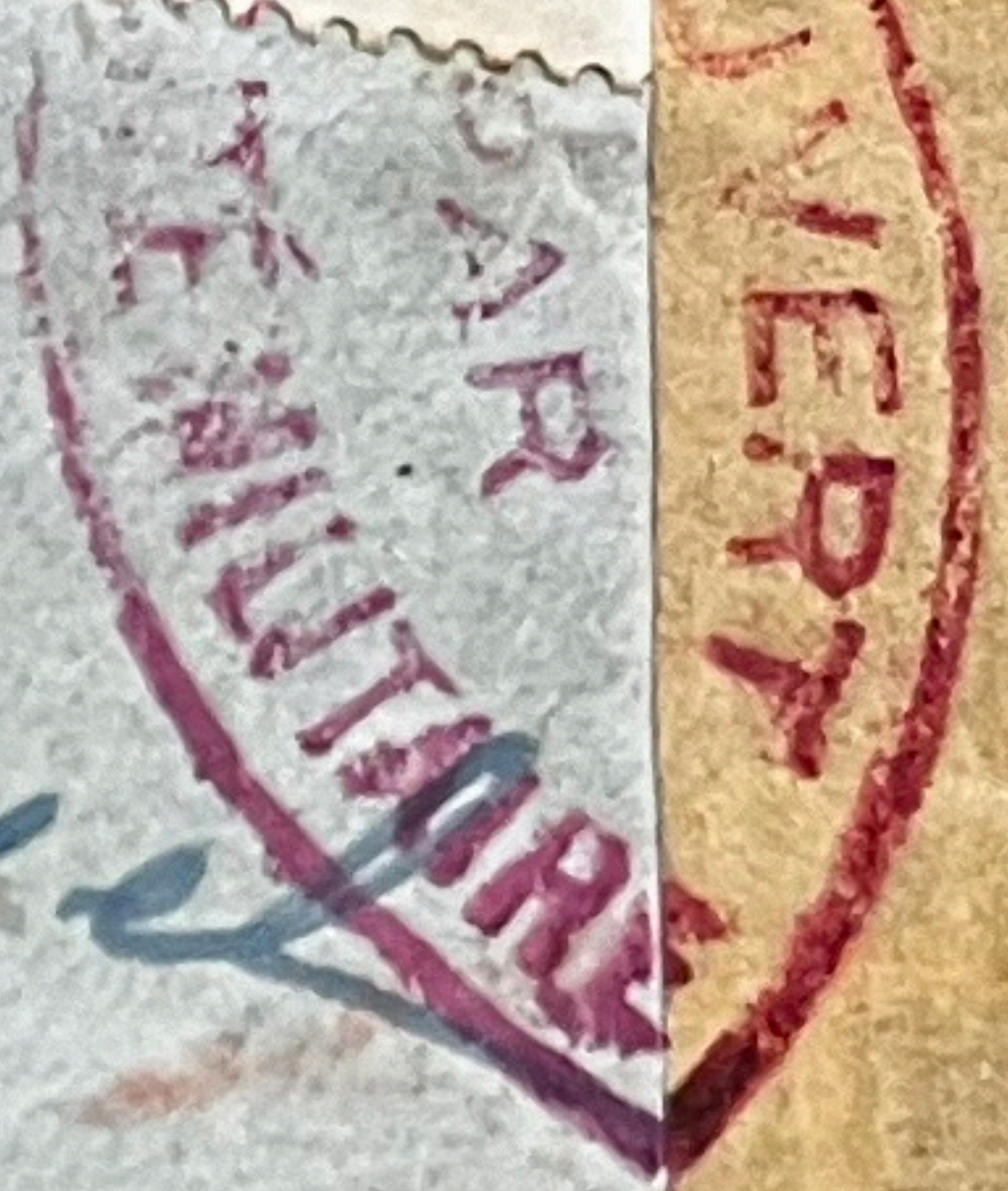

AA

ee

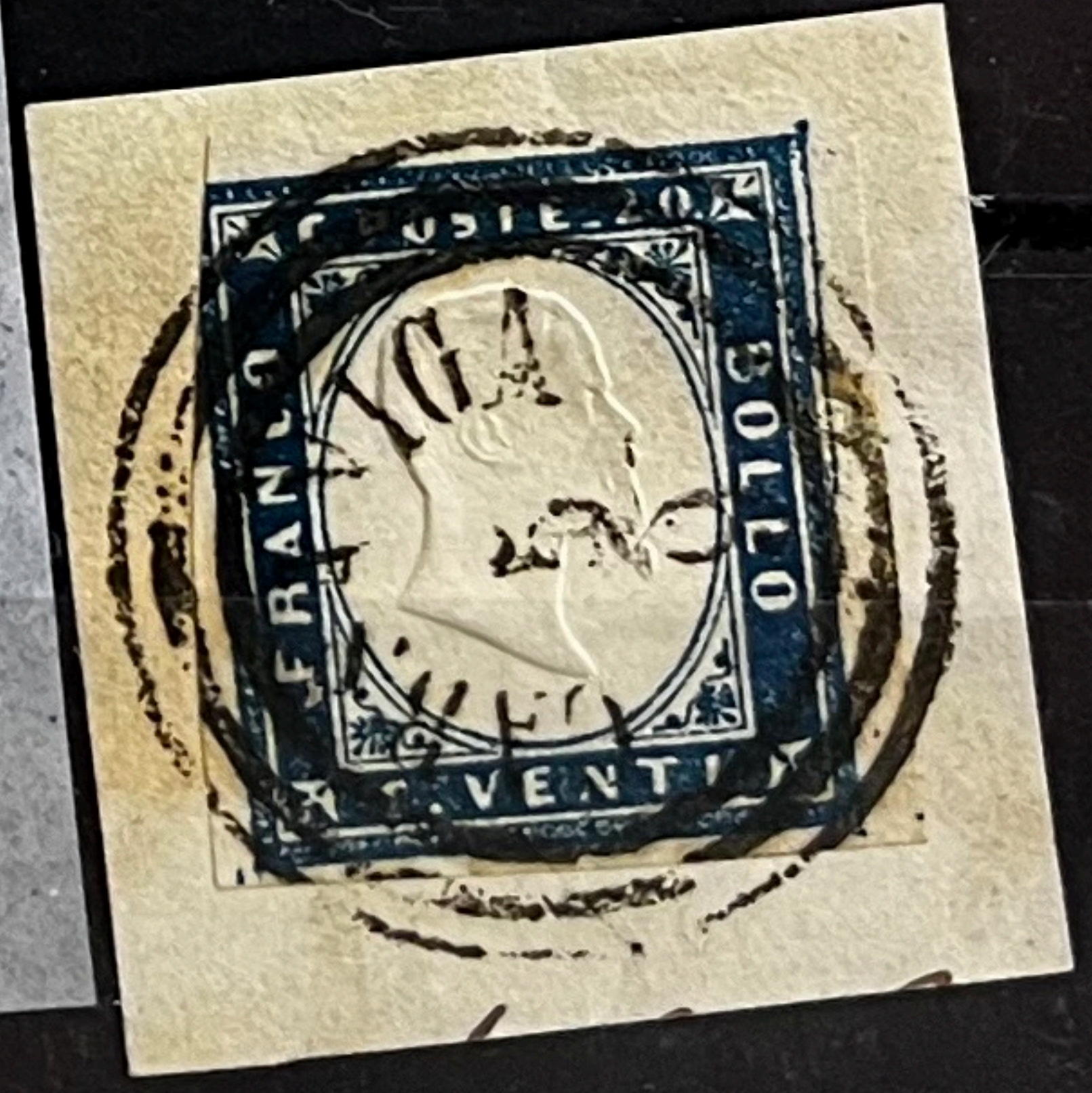

*Nour
Jeju*

cette munic



Ht Rhin

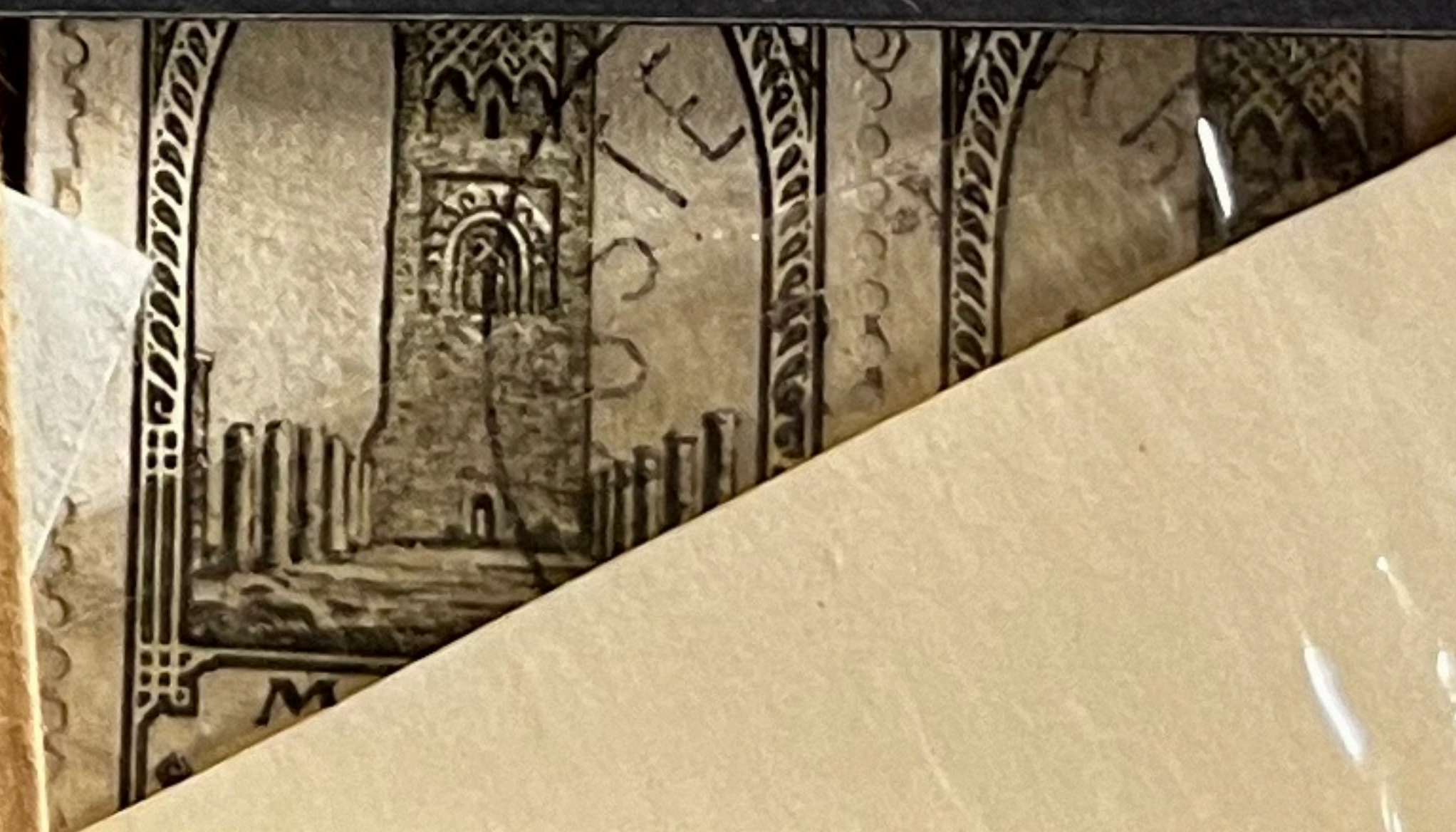



RJ



CO
13/2

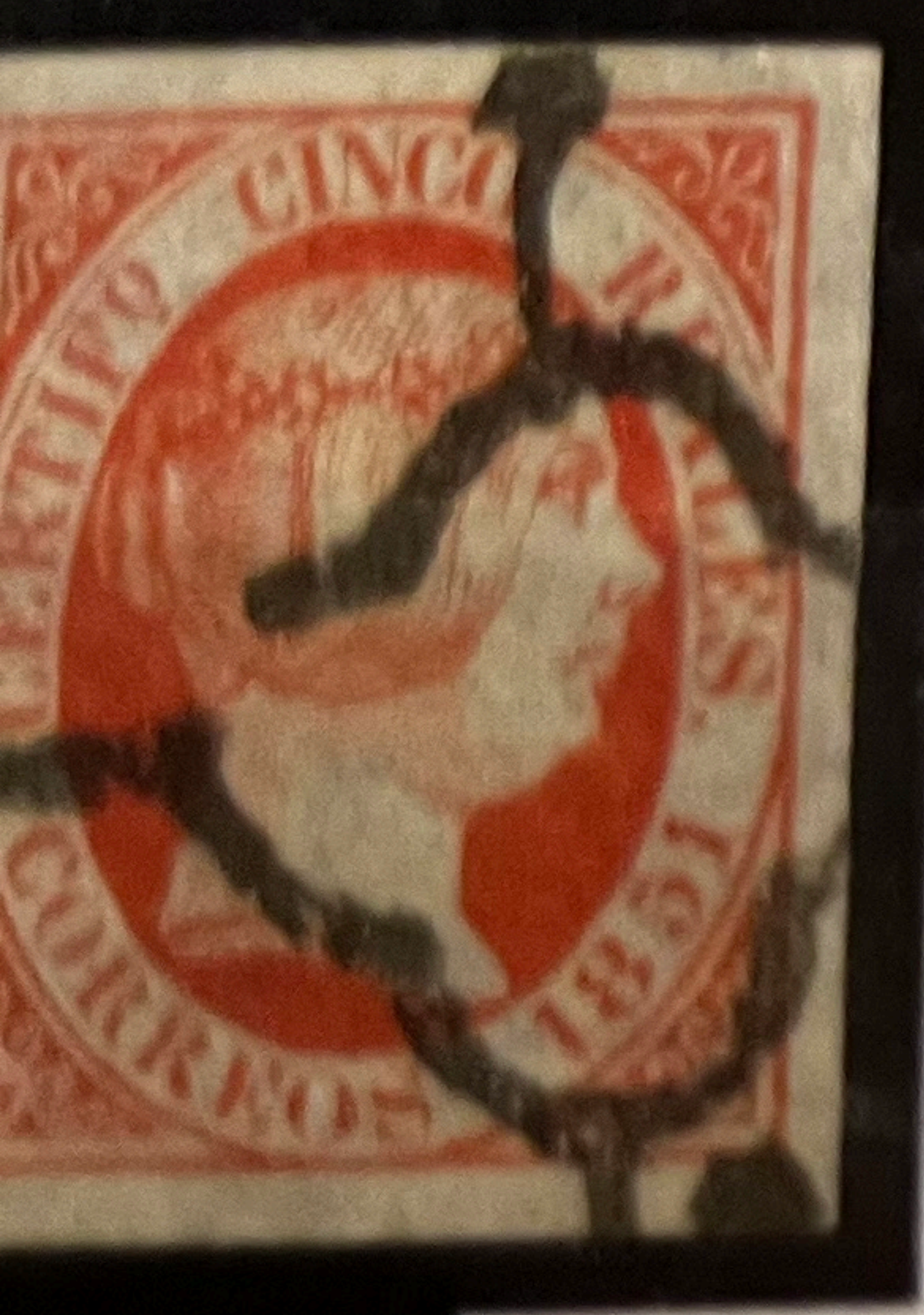
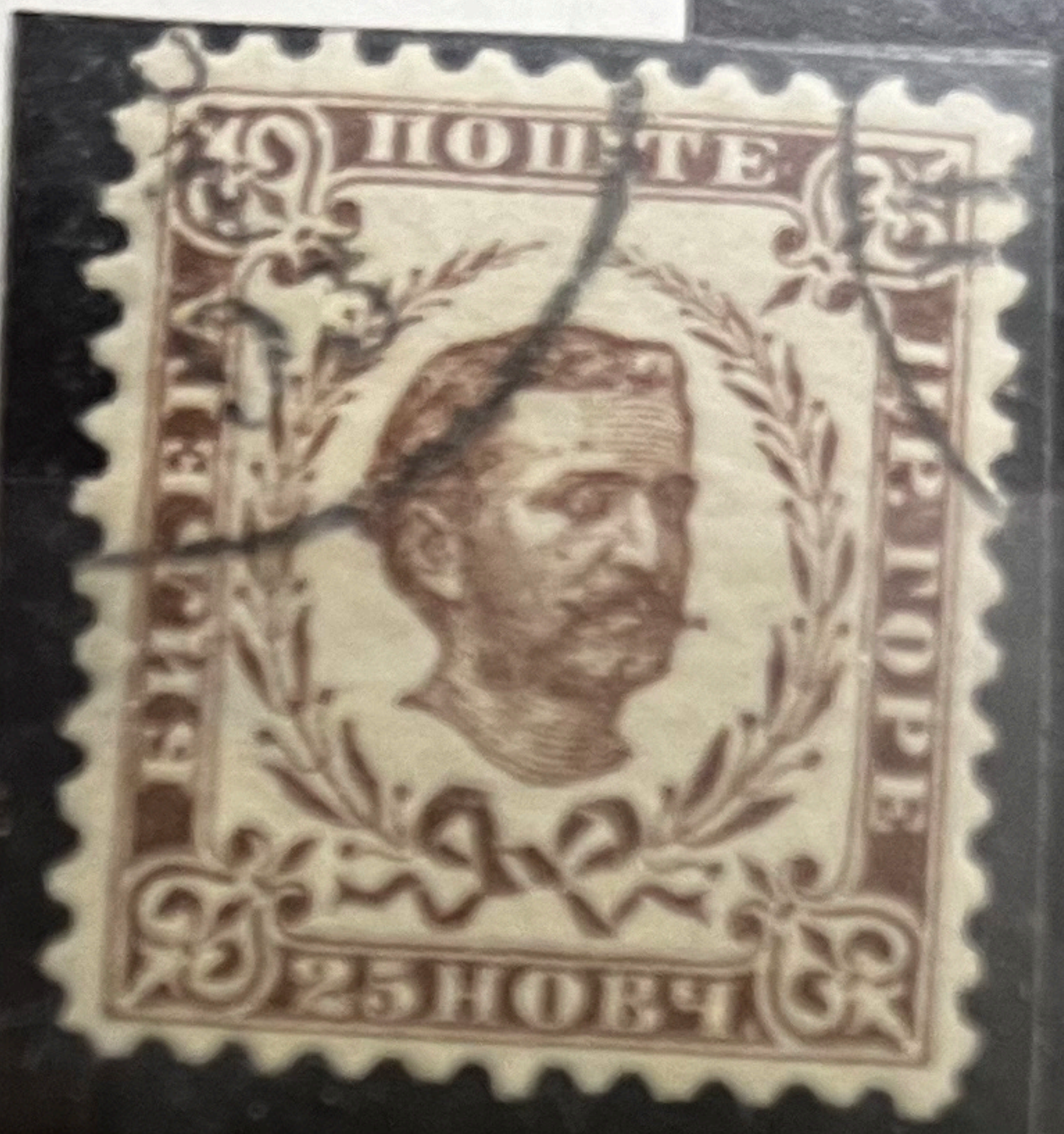

N
2500

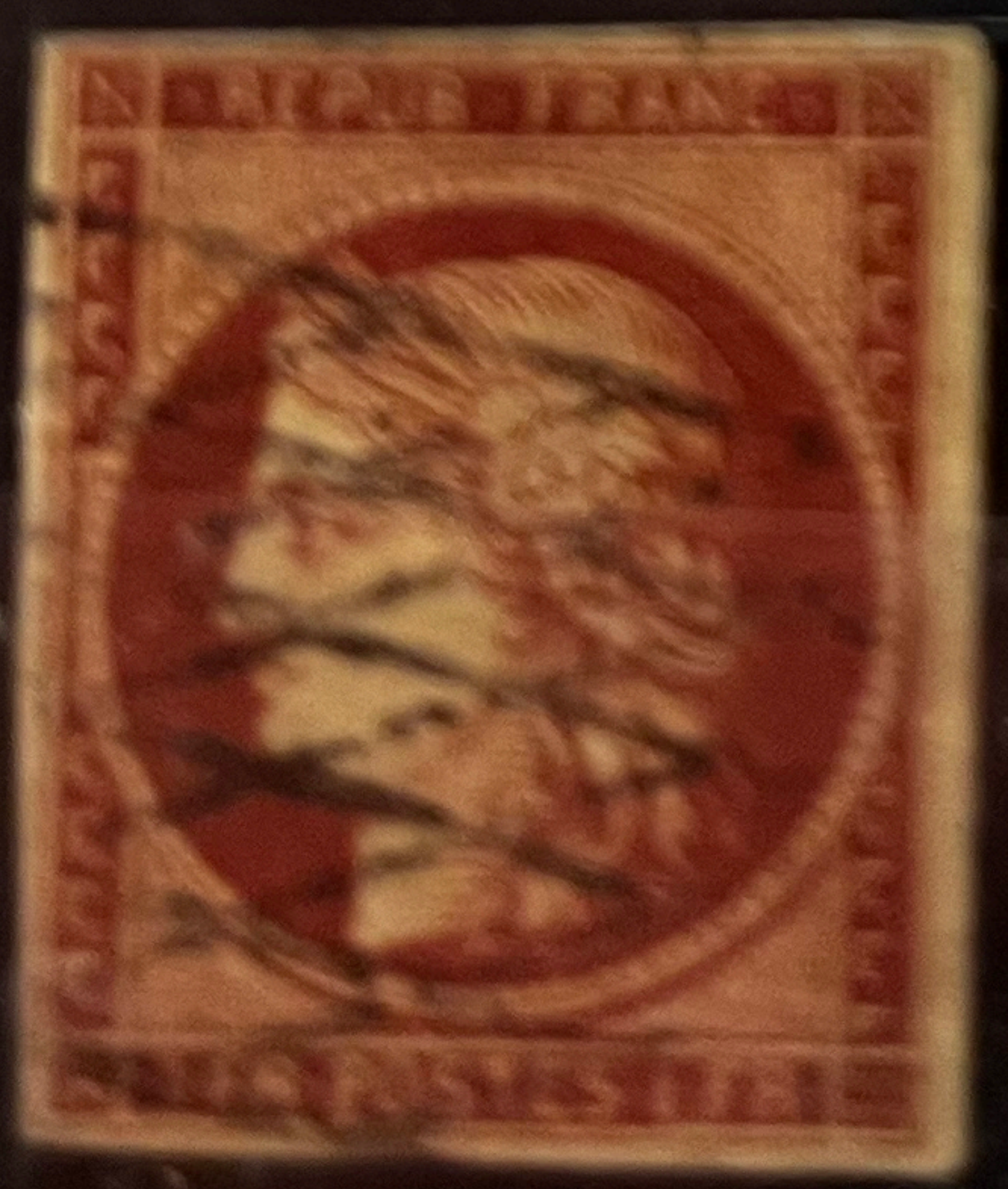
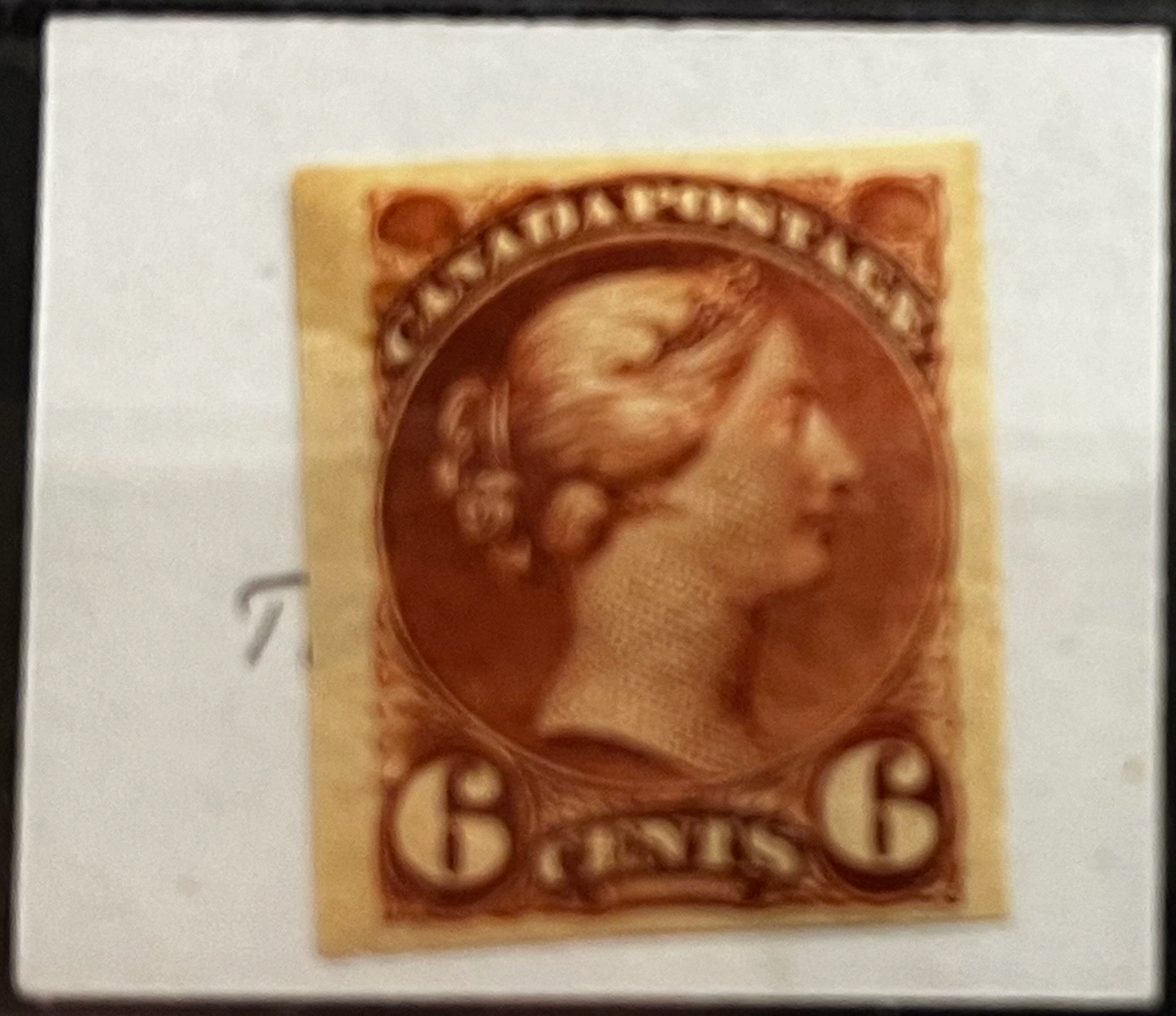

и дехрецимон - 181
SEUL, colis franco et affranchi au



No 10
4000
6500
PARAS

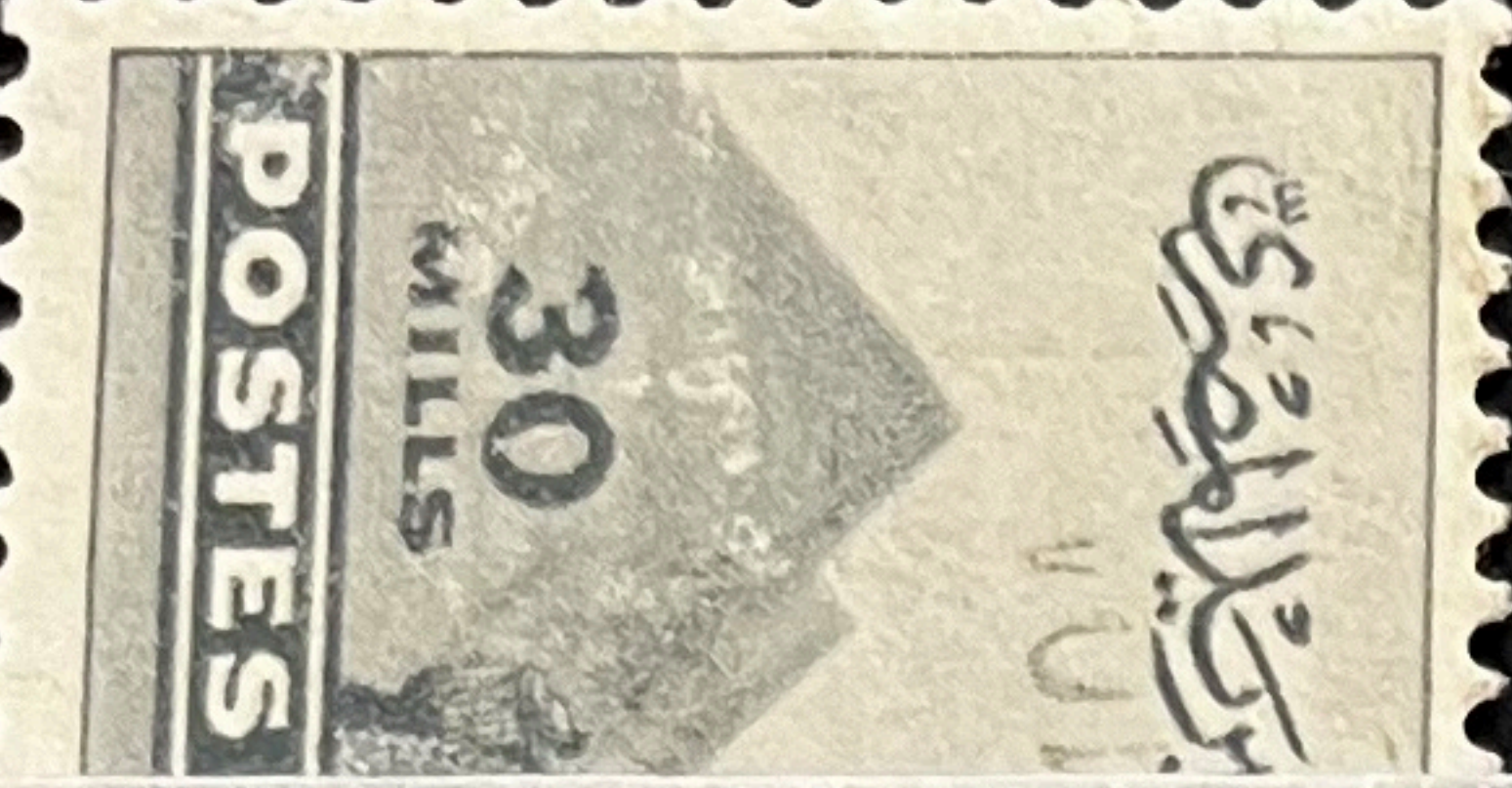
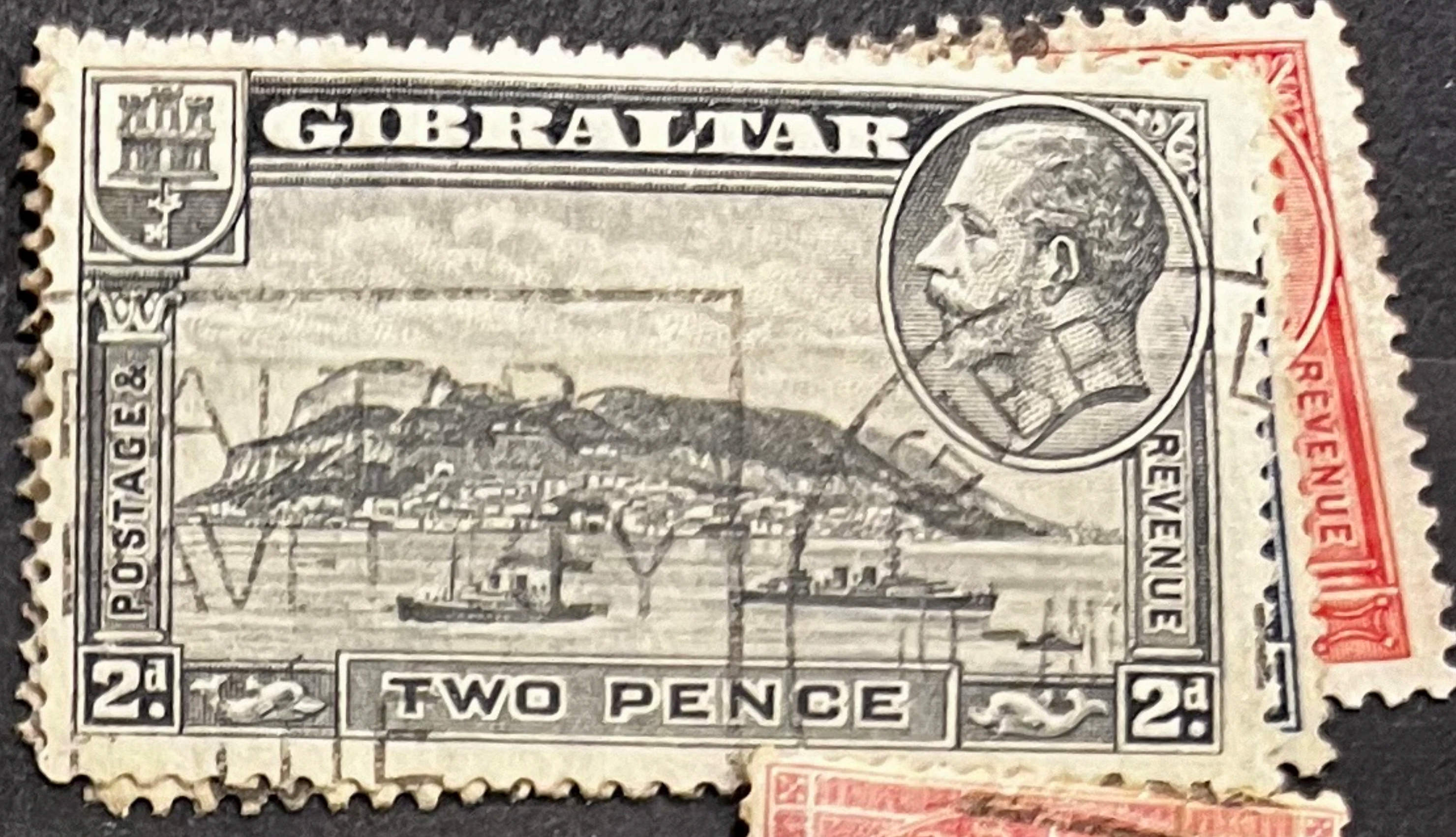

ASTA
 LOTTO
 PAESE
 Lombardo Valses.

No.

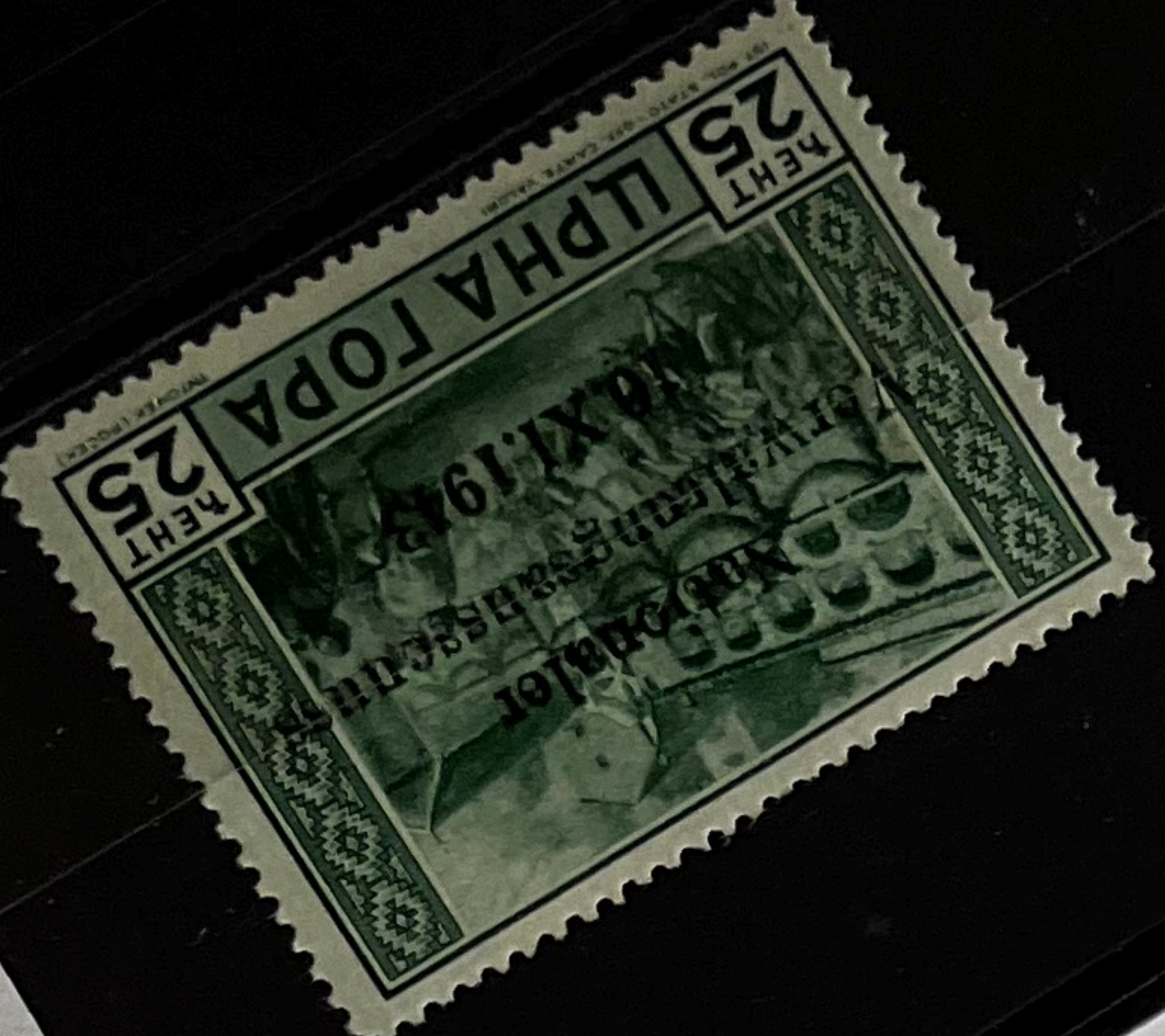

SOPRASTAMPA
 FALSA

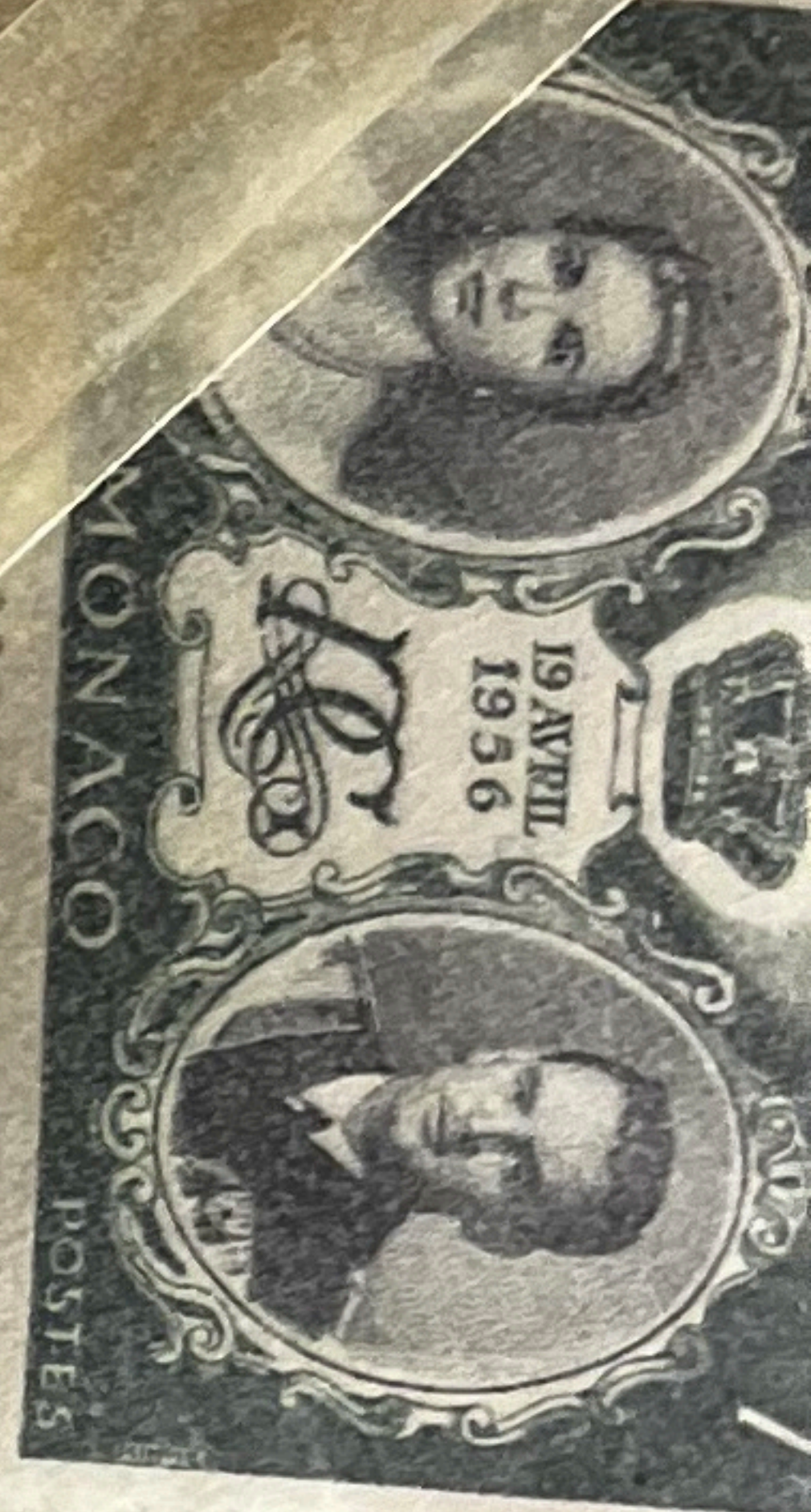
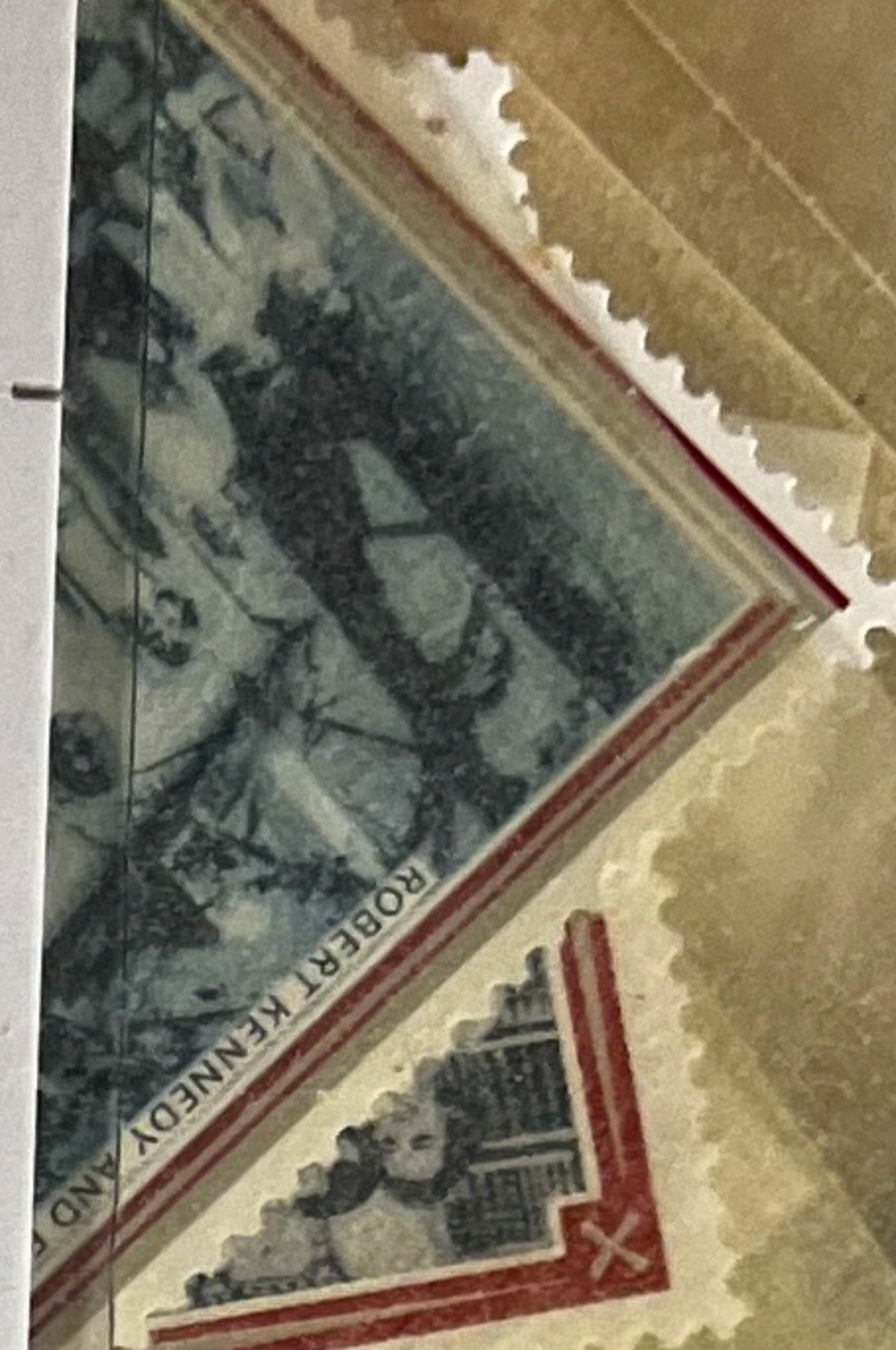

LIRE
 Poste Vaticane
 1500
 L. VATICANI

IN MEMORIAM · F · D · ROOSEVELT



MEMORIAE CAU
 BRUXELLENSIS QUA



Tefa hebu CPC

PIEGATO

PIGNETTO

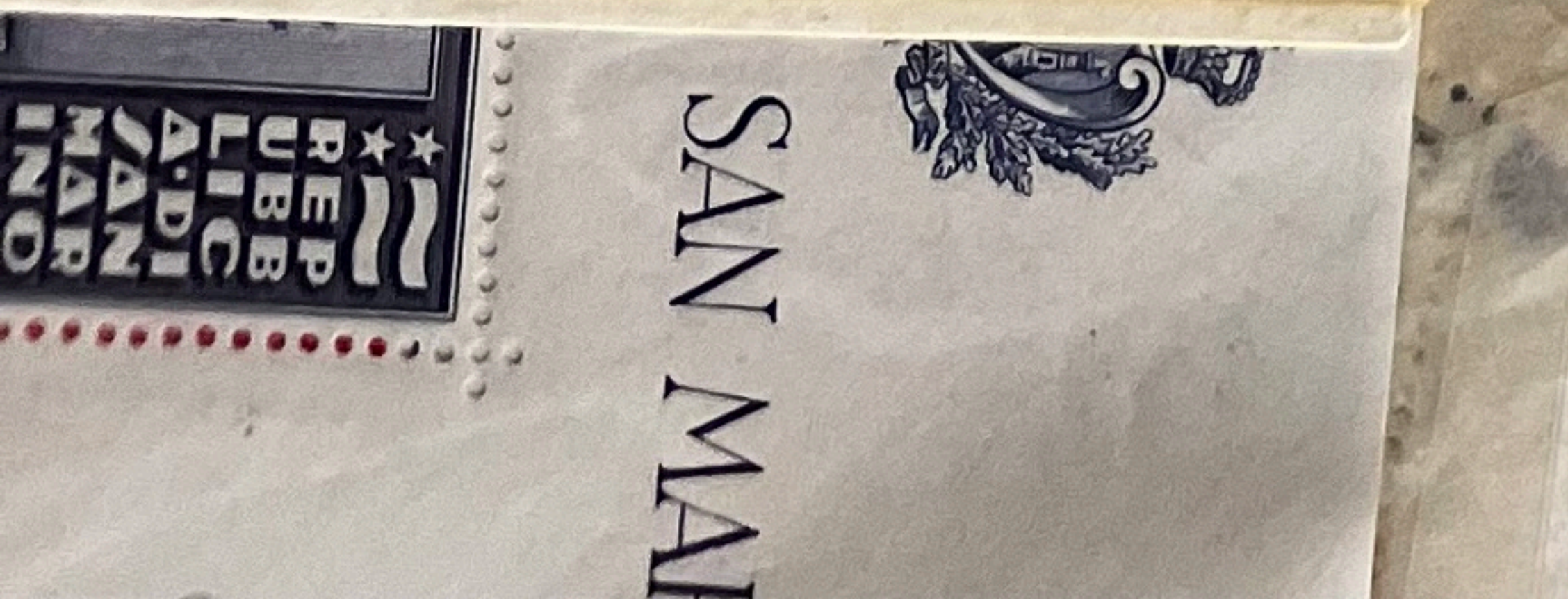

JULIUS PETERSEN
KJØBENHAVN

P.D.



Messieurs Camille aîné &

KJØBENHAVN
1848
3-4

1848
70
ROUEN

Camille.



BRUSSEL
1938
7

UZERGEDENKTEEKEN
AAN KONING ALBERT

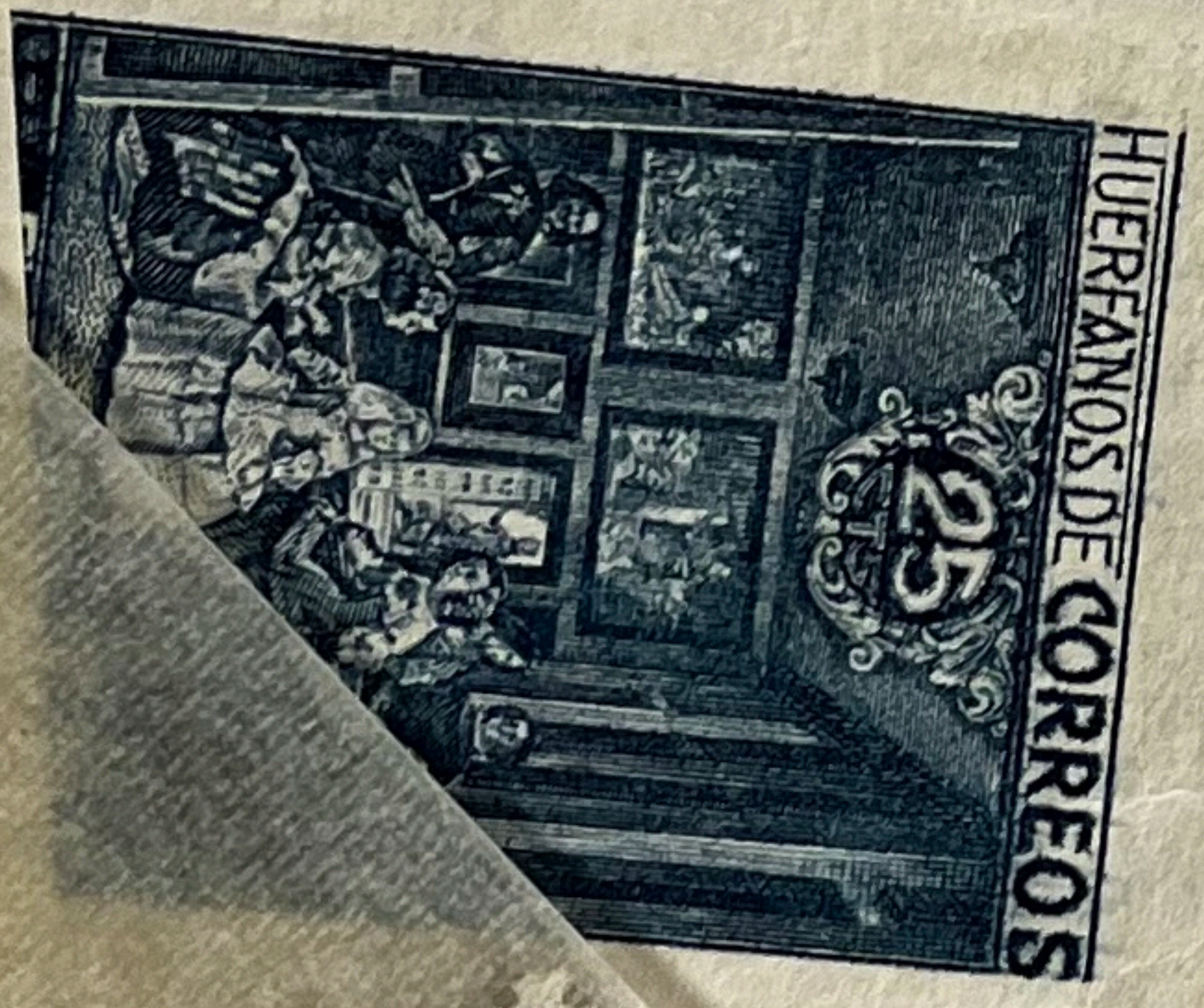

CONFEDERATIONI HENTHICA

10

BUNDESFEIER FETE NATIONALE FESTA NAZIONALE

1942

III^{ME} MILLENAIRE DE GENÈVE

FUR DIE SAMARITEN UND DIE NATIONALSPENDE

POUR LES SAMARITAINS ET LE DON NATIONALE

PER LA SAMARITANI E IL DONO NAZIONALE

PREZZO: FR. 2.-

CONFEDERATIONI HENTHICA

20

BUNDESFEIER FETE NATIONALE FESTA NAZIONALE

1942

N^o 18265

BRUSSEL
1938
7





XVII. RÓMAI
NYARI OLIMPIAI JÁTEKOK
1960



B V D A P E S T
1939 ~ OKTÓBER 28-31



LISZT FERENC SZÜLETÉSÉNEK 150.



VILÁGK
EMLE

AZ ARVIZ
MAGYAR



V.

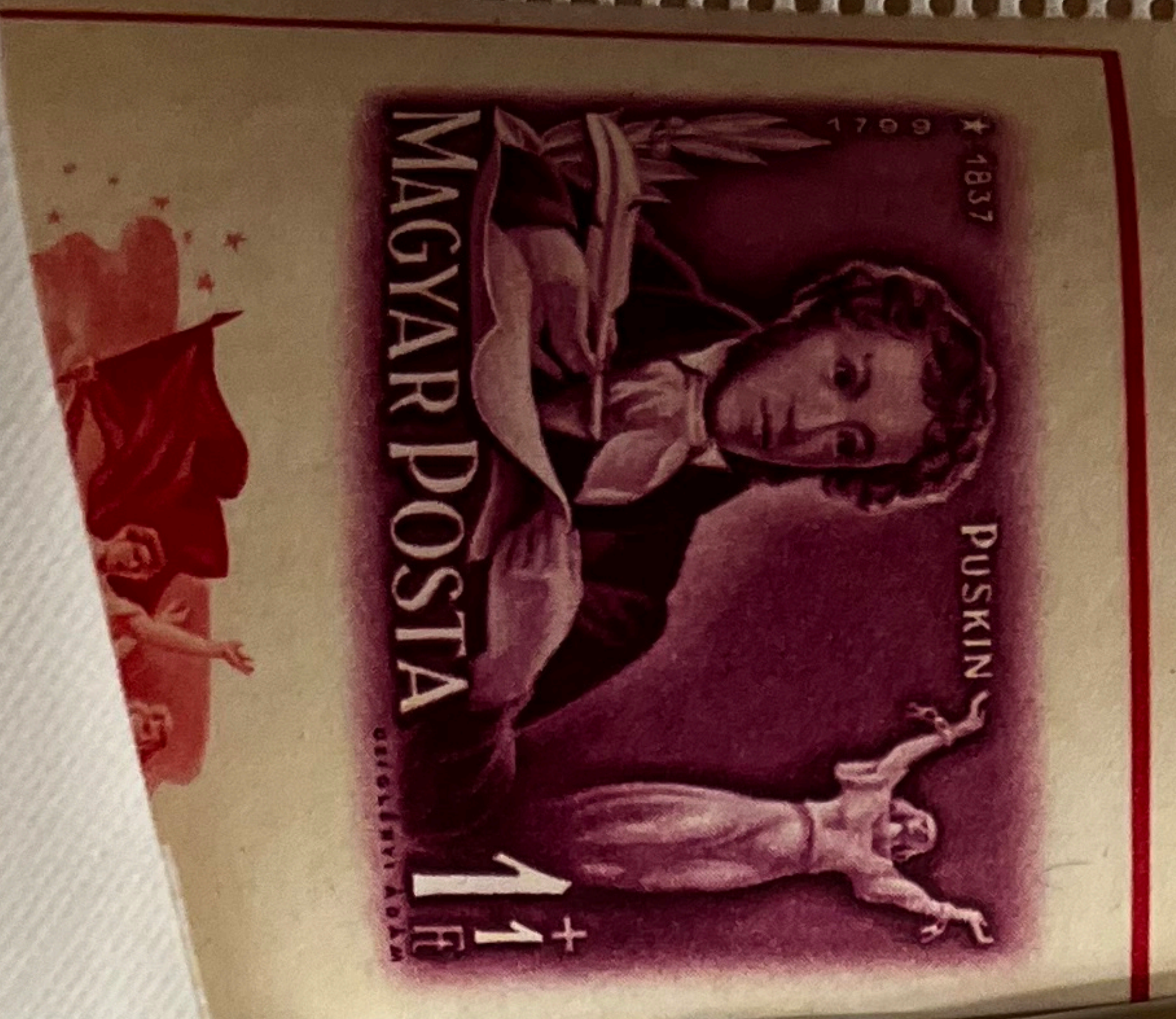
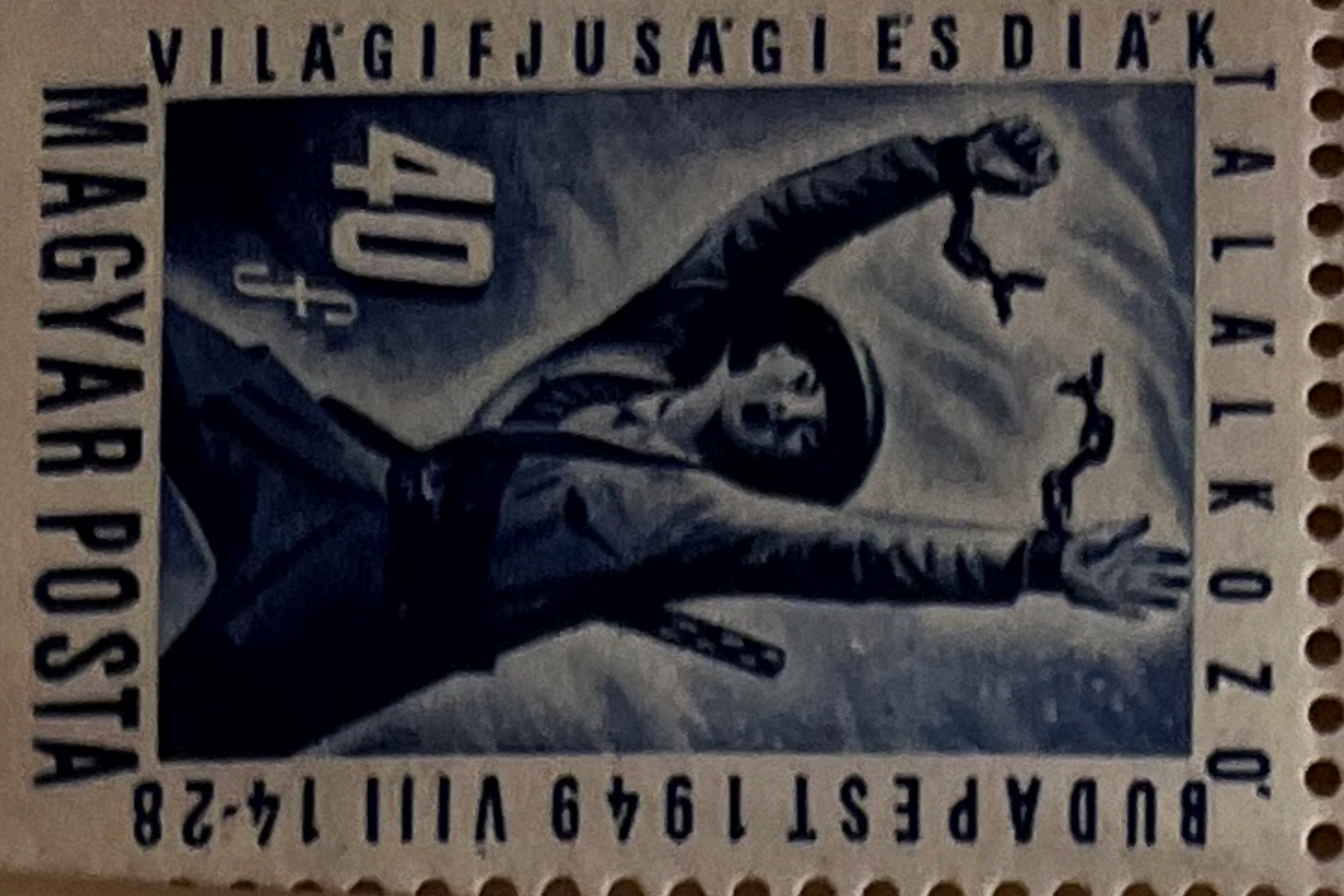

CONGRES DE LA FEDERATION INTERNATIONALE PHILATELIQUE BRUXELLES 15-17. IX. 1958.

25. ÉVES A.M. BÉLYEGGYÜJTŐ EGYESÜ

XXIII. BÉLYEGNAP 1950



DRAGA TANITÓNK, VEZÉRÜNK ÉS FELSZABADÍTÓNK

BELÉPŐDÍJ: 4Ft

ÜJTŐK-KÖZPONTJA

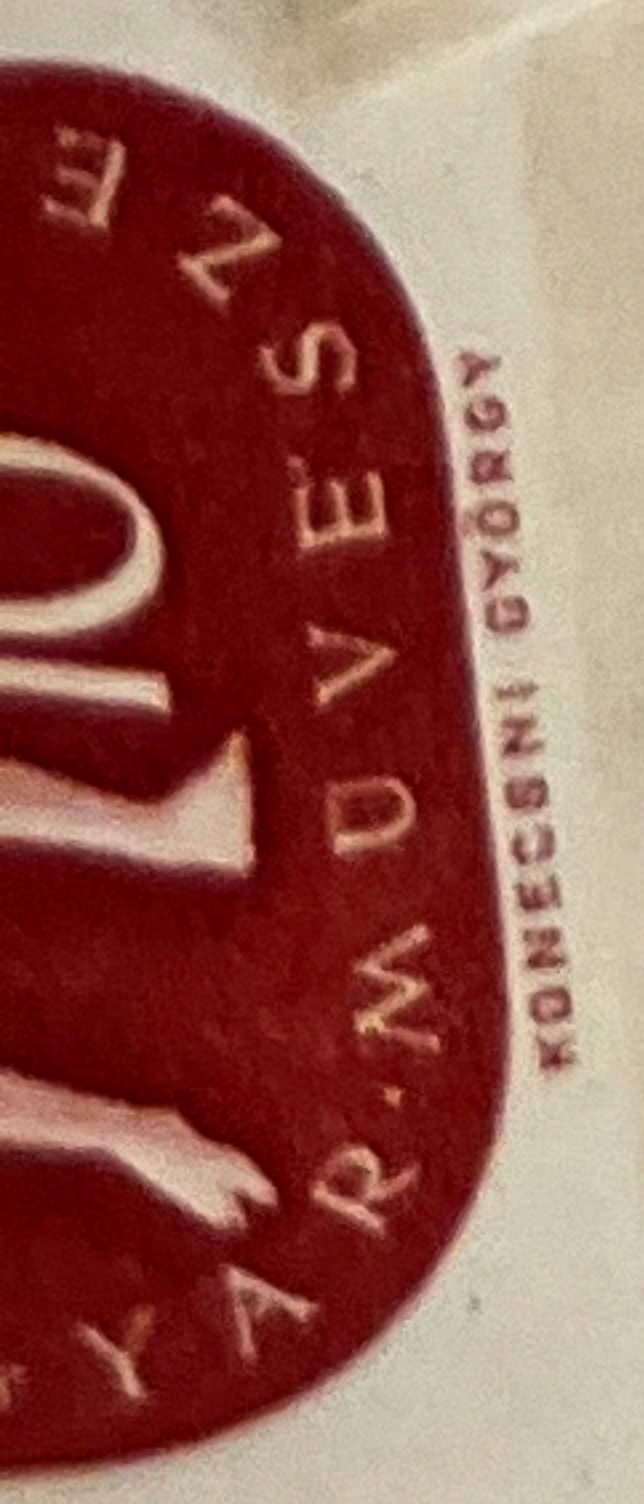

BUDAPEST OKTÓBER



F · D · ROOSEVELT · EMLÉKÉRE

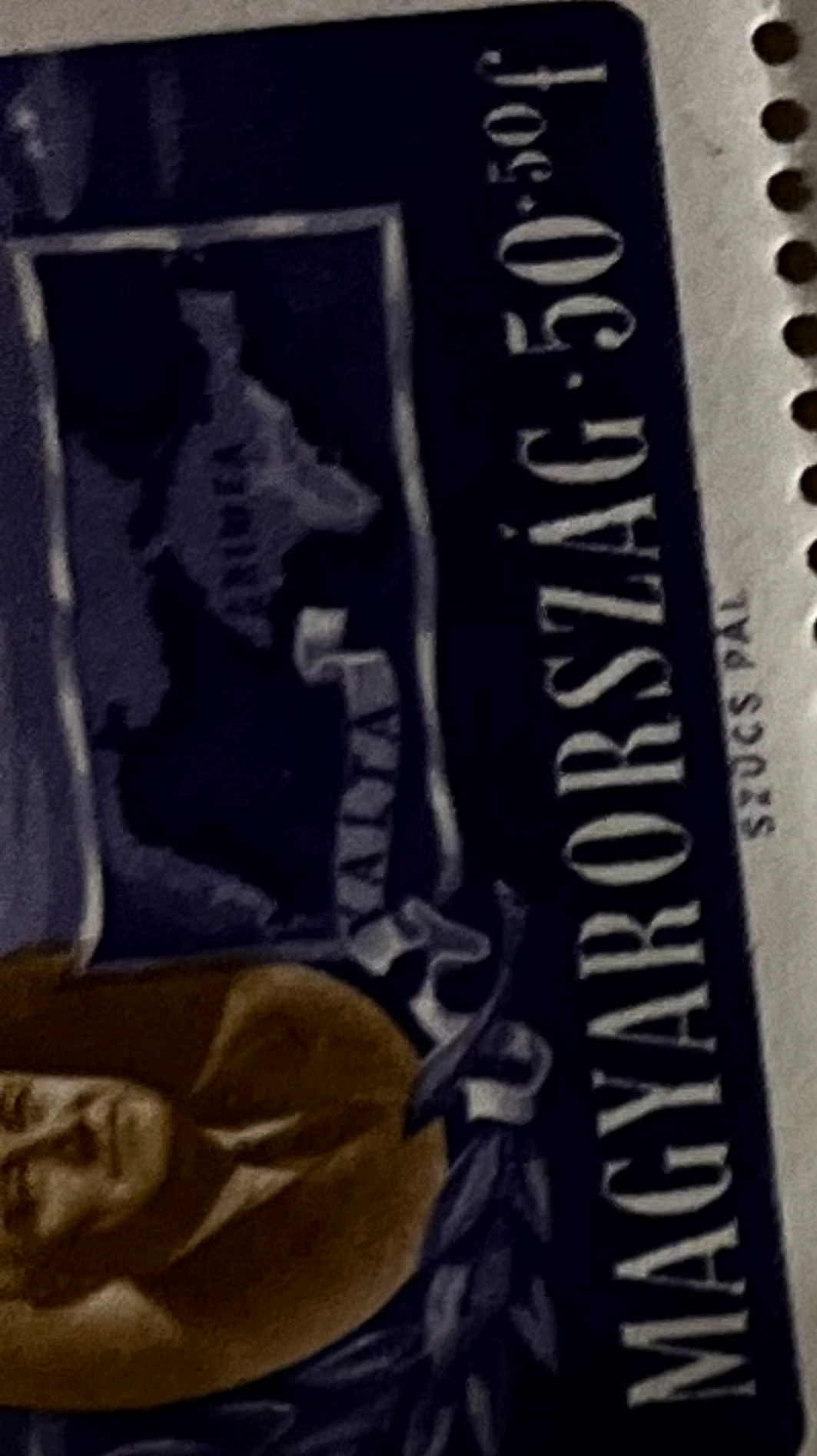
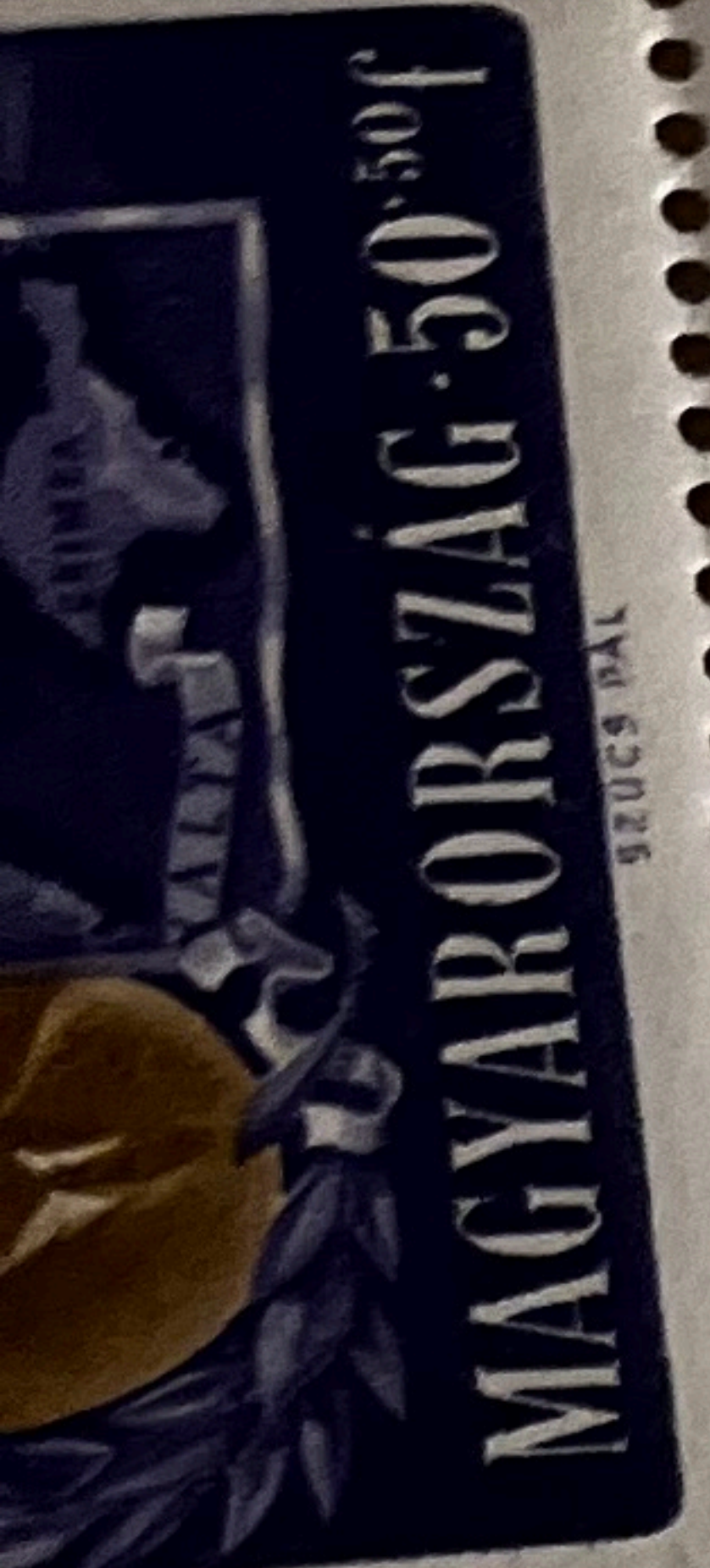

IN · MEMORIAM · F · D · ROOSEVELT



LÉGI POSTA

SZÜCS PÁL

MAGYARORSZAG · 70 · 70f

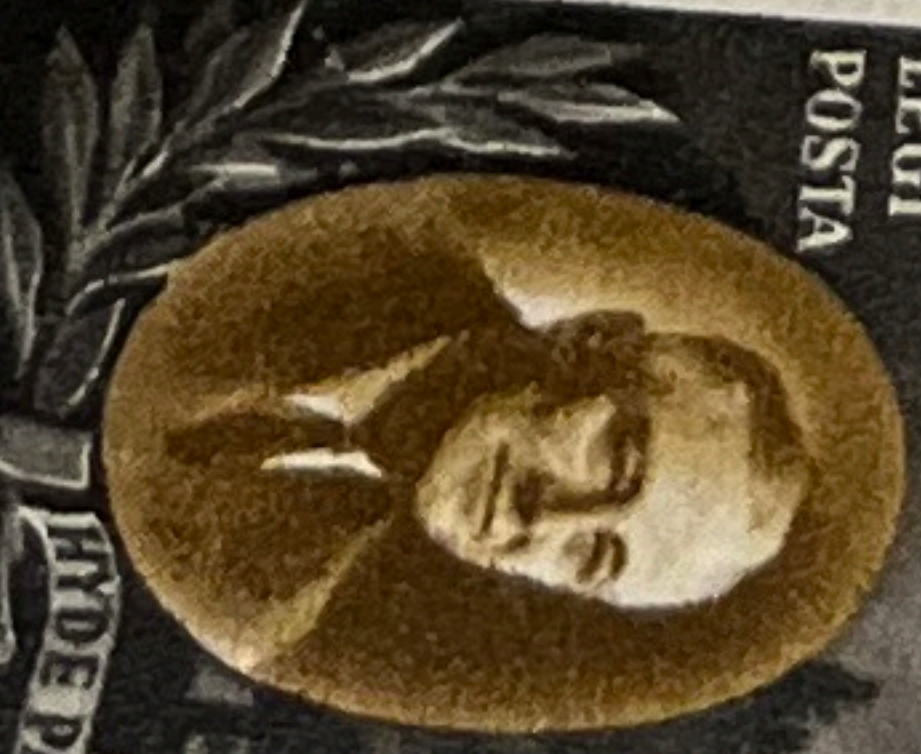

LÉGI POSTA

LÉGI POSTA

SZÜCS PÁL

MAGYARORSZAG · 70 · 70f



LÉGI POSTA

IN · MEMORIAM · F · D · ROOSEVELT



LÉGI POSTA

SZÜCS PÁL

MAGYARORSZAG · 70 · 70f



LÉGI POSTA



LÉGI POSTA

SZÜCS PÁL

MAGYARORSZAG · 70 · 70f



LÉGI POSTA

IN · MEMORIAM · F · D · R

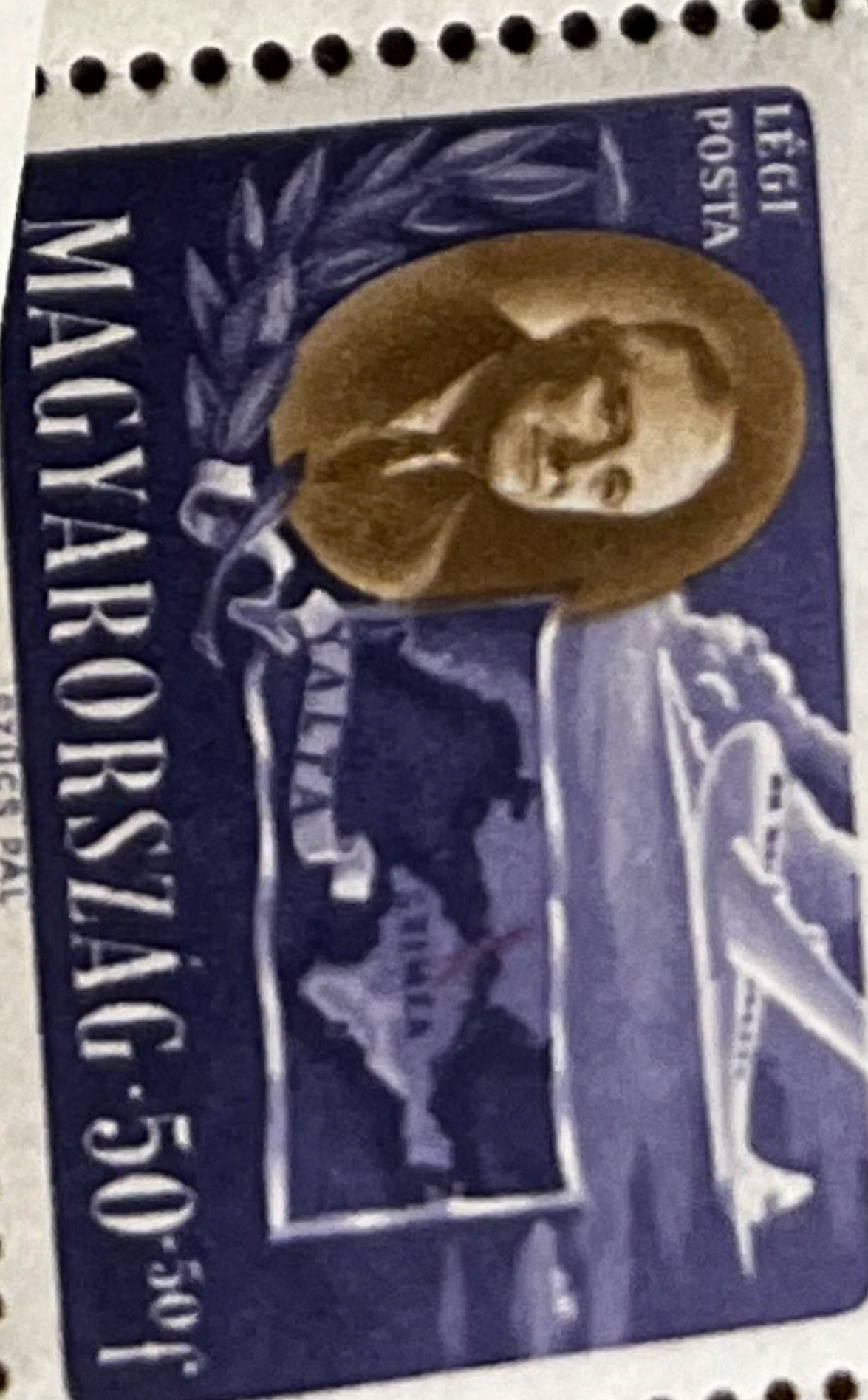

LÉGI POSTA

SZÜCS PÁL

MAGYARORSZAG · 50 · 50f



LÉGI POSTA

SZÜCS PÁL

MAGYARORSZAG · 50 · 50f



LÉGI POSTA

SZÜCS PÁL

MAGYARORSZAG · 10 · 10f



LÉGI POSTA

SZÜCS PÁL

MAGYARORSZAG · 10 · 10f



LÉGI POSTA

SZÜCS PÁL

MAGYARORSZAG · 10 · 10f



LÉGI POSTA

SZÜCS PÁL

MAGYARORSZAG · 10 · 10f

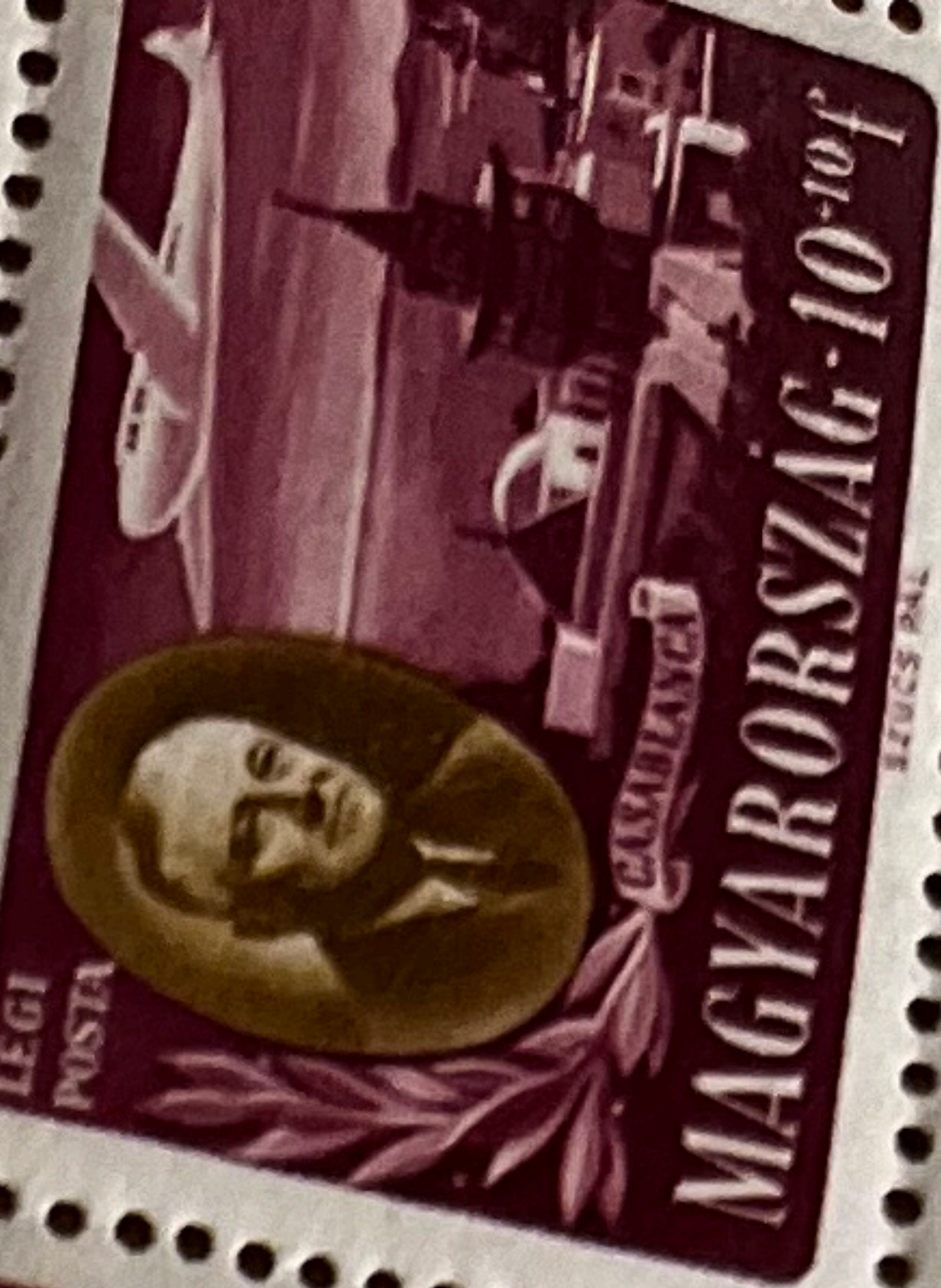

LÉGI POSTA

SZÜCS PÁL

MAGYARORSZAG · 10 · 10f



LÉGI POSTA

SZÜCS PÁL

MAGYARORSZAG · 10 · 10f

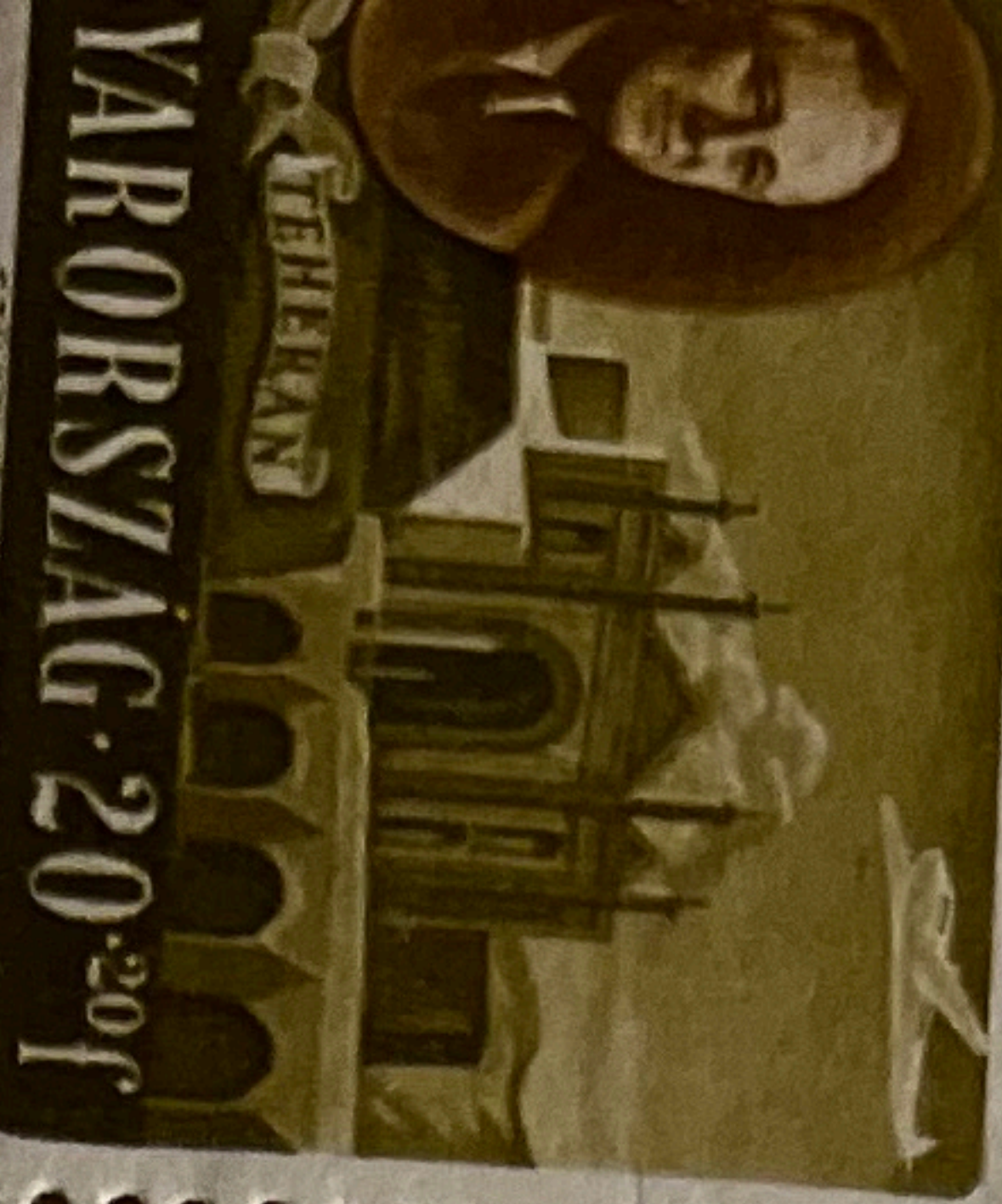
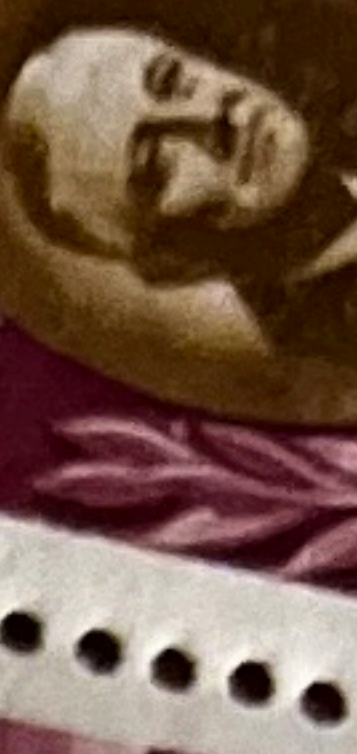

LÉGI POSTA

SZÜCS PÁL

MAGYARORSZAG · 20 · 20f



LÉGI POSTA

SZÜCS PÁL

MAGYARORSZAG · 20 · 20f

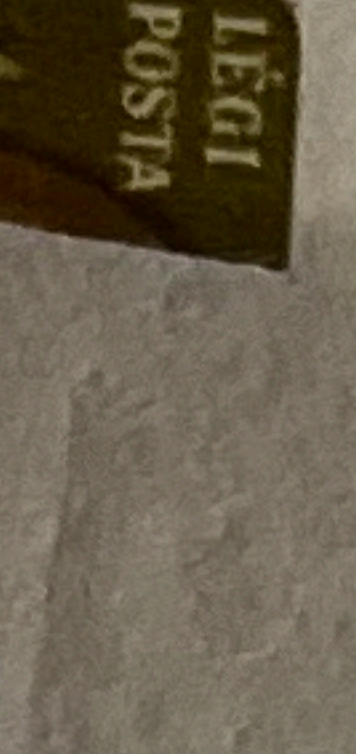

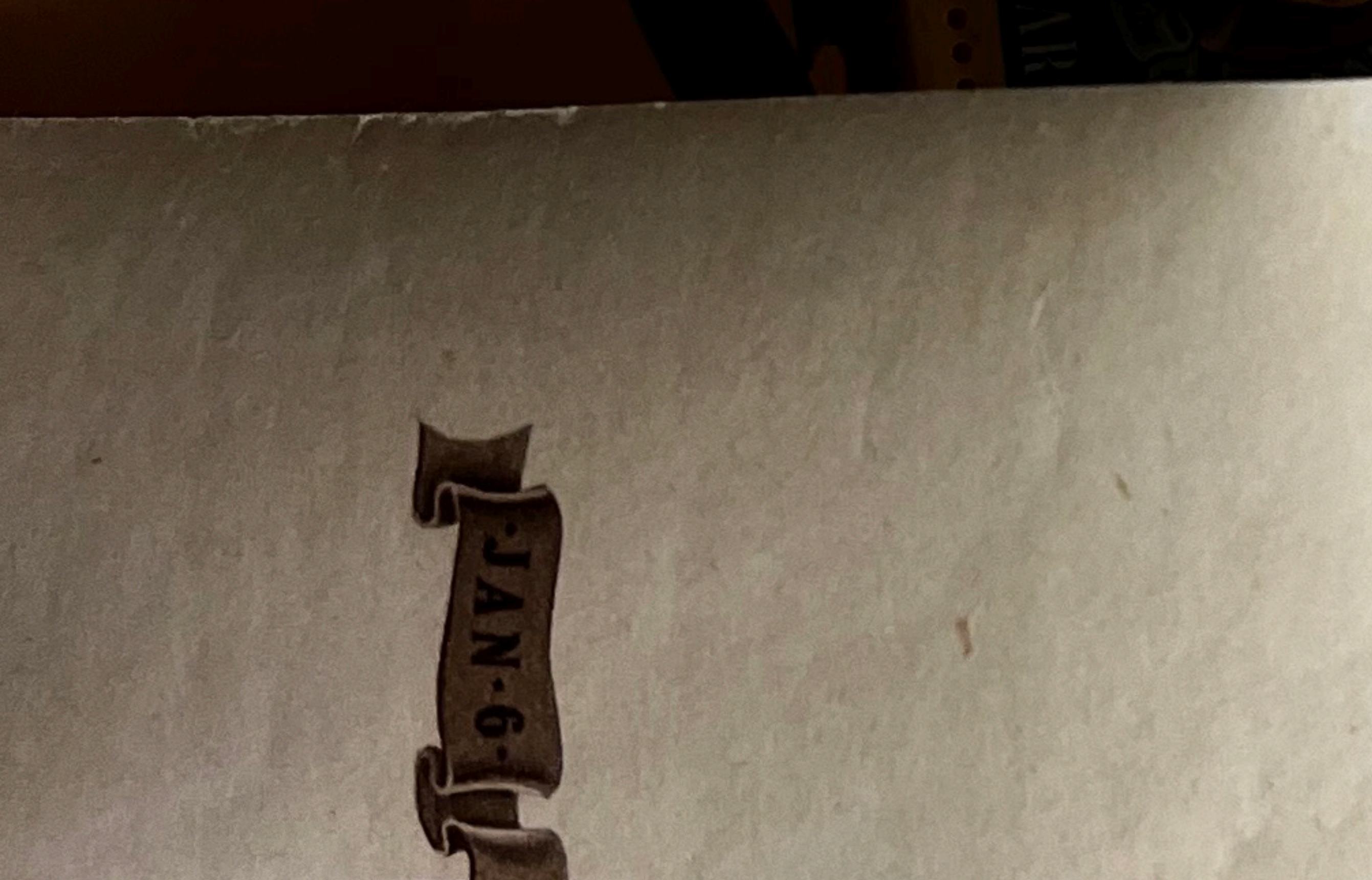





REPUBBLICA DI S. MARINO



REPUBBLICA DI S. MARINO





ad. Lucca
75 Full de Pa...

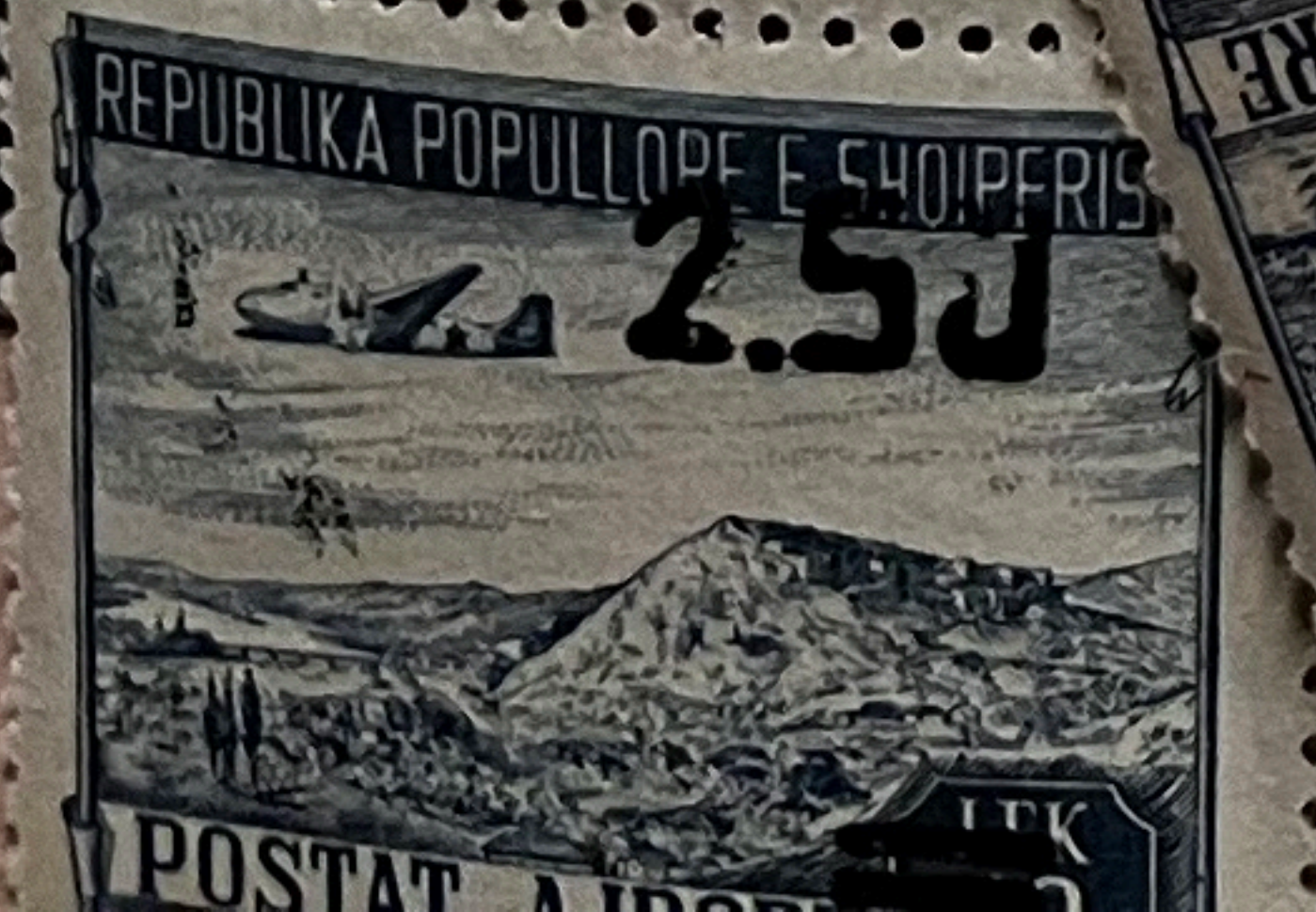
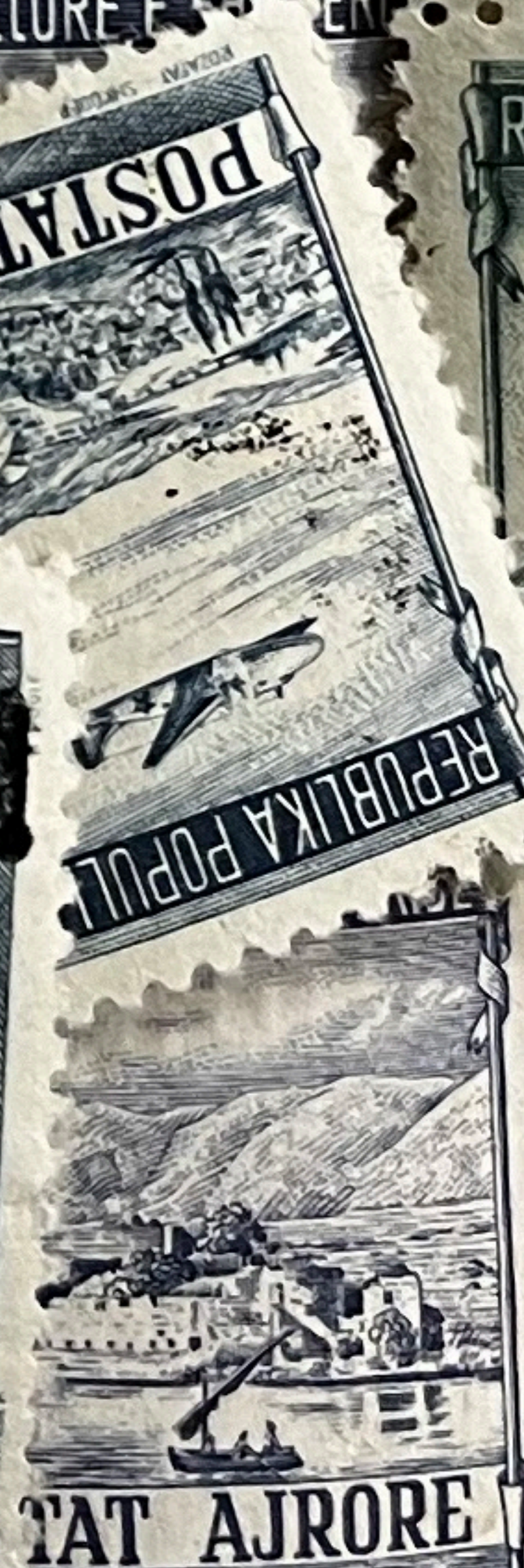
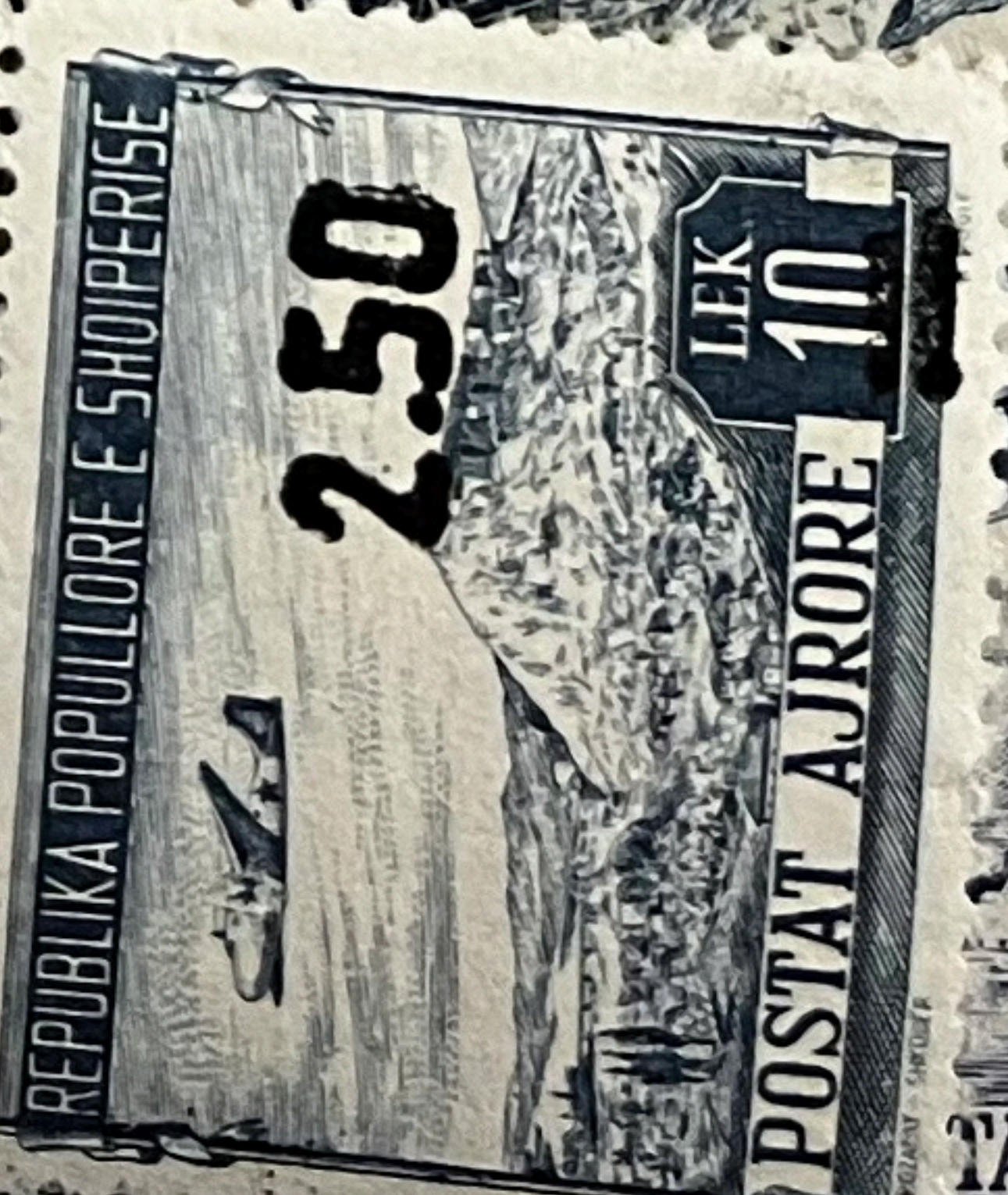
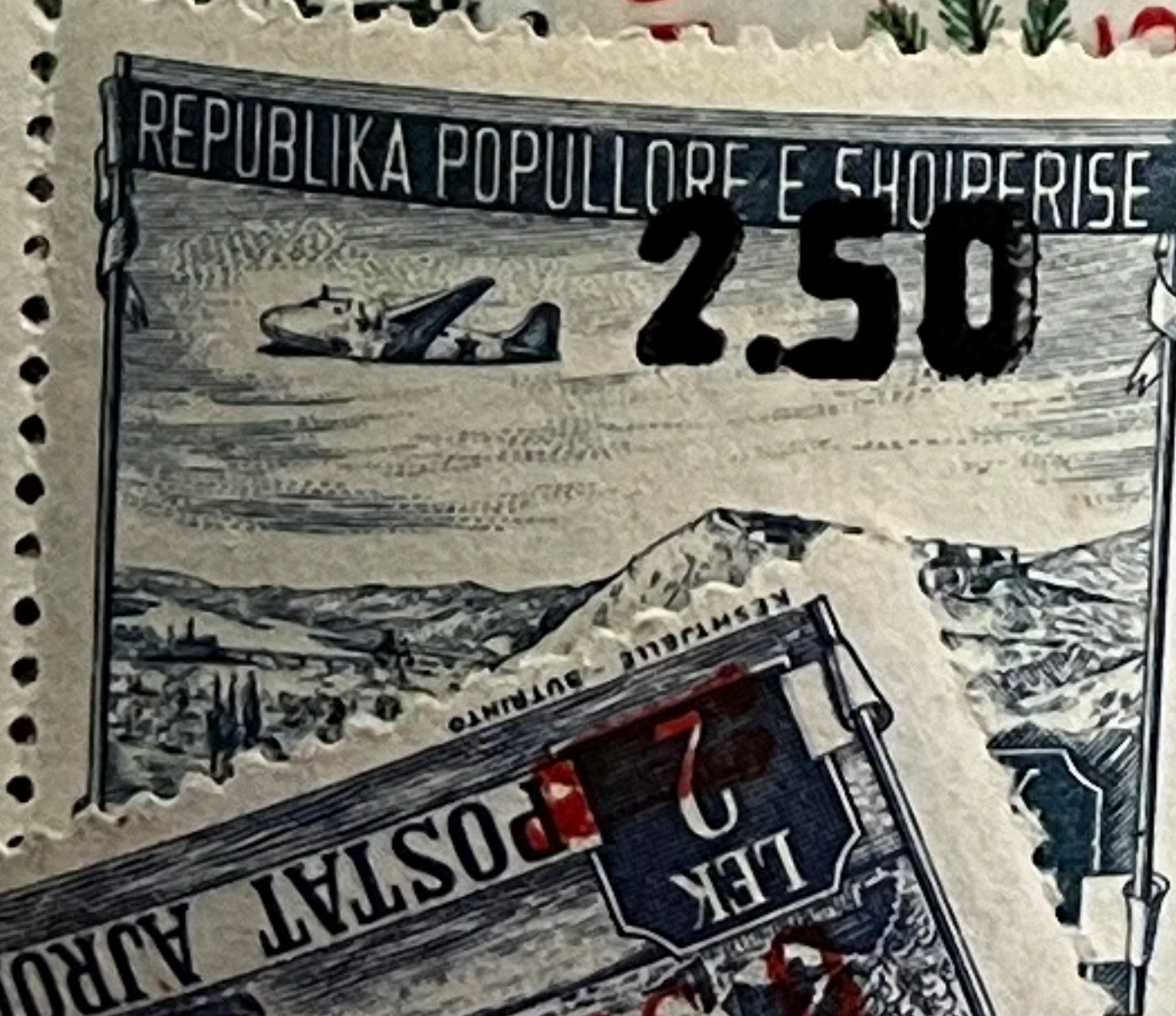
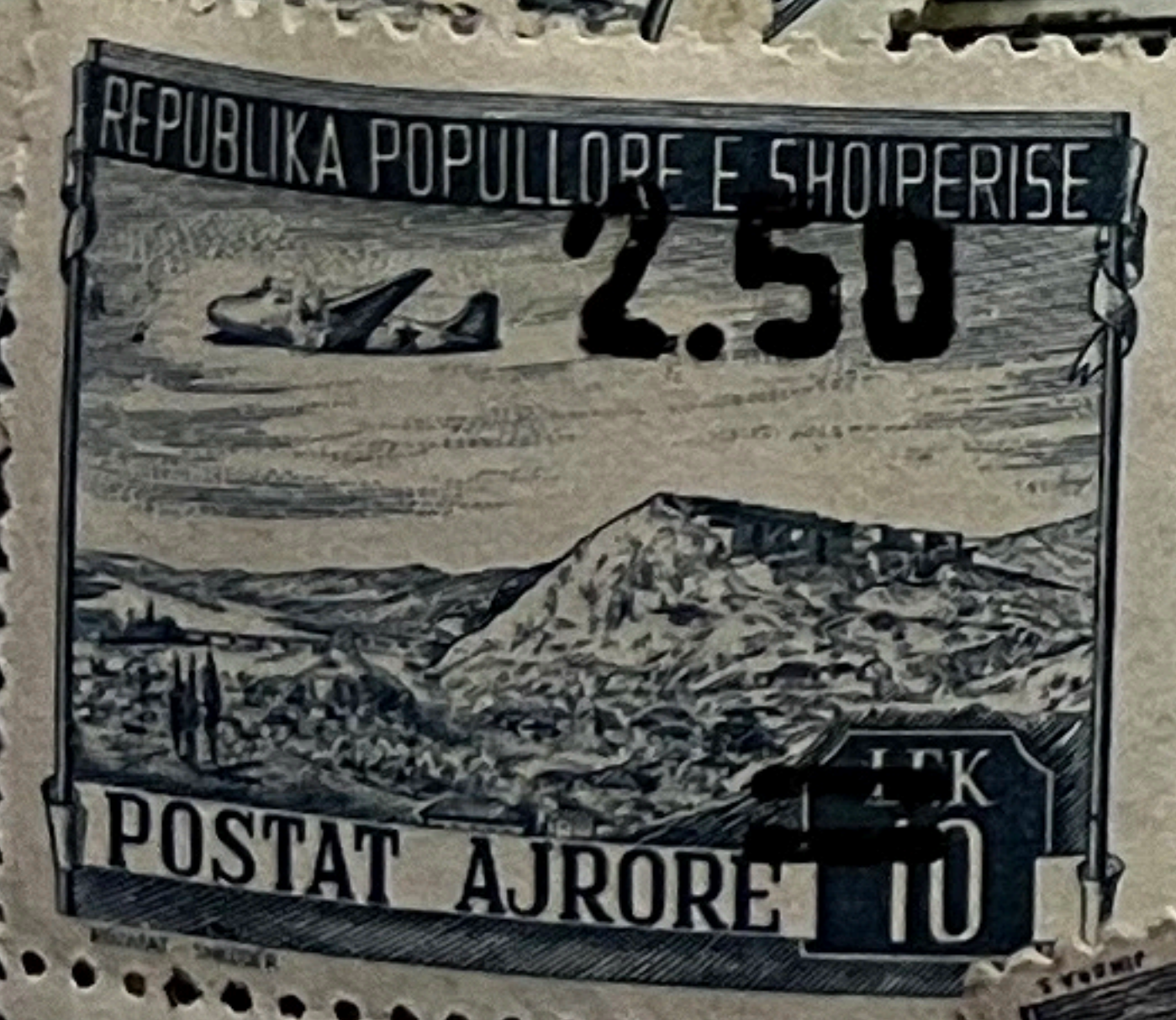
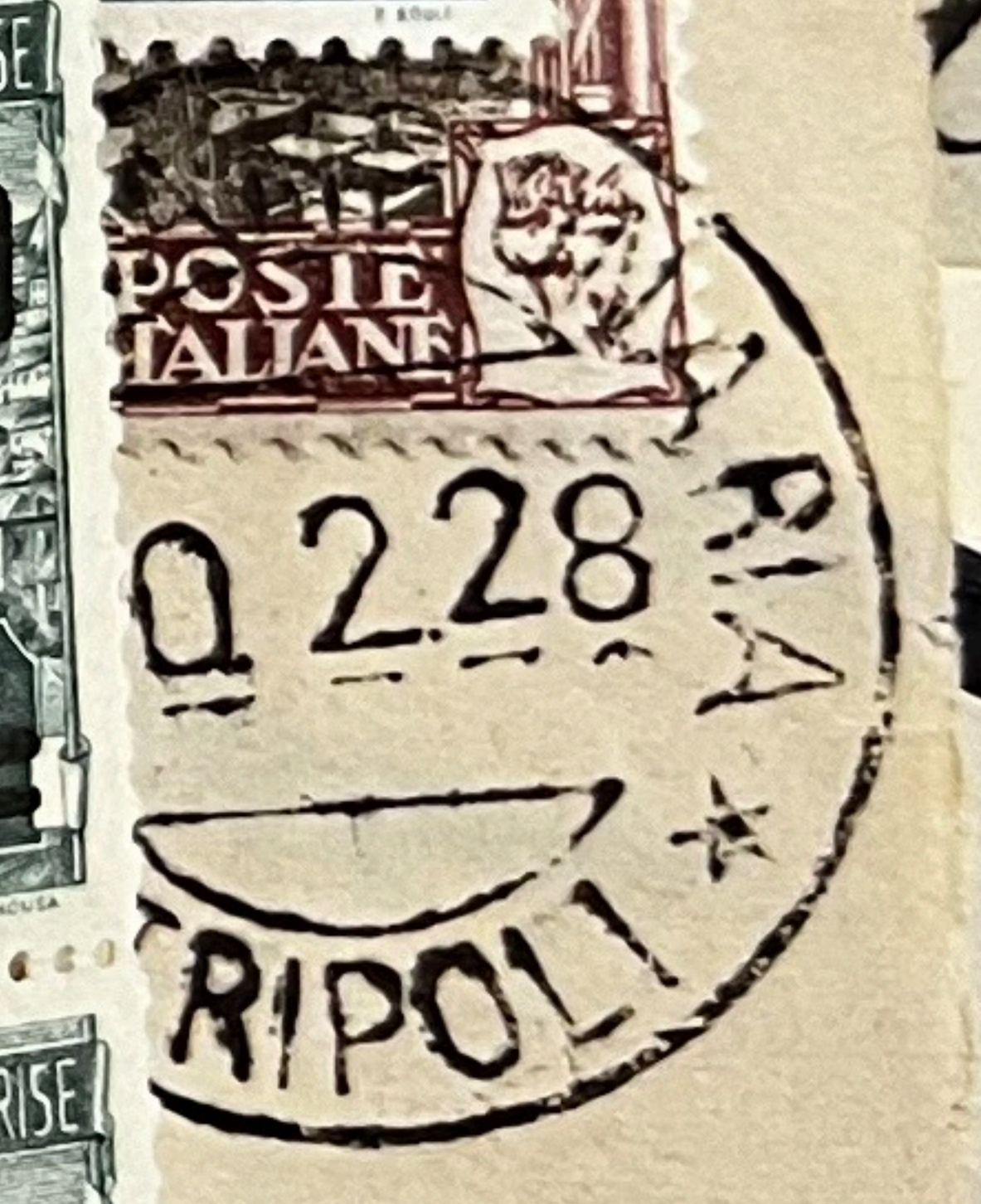
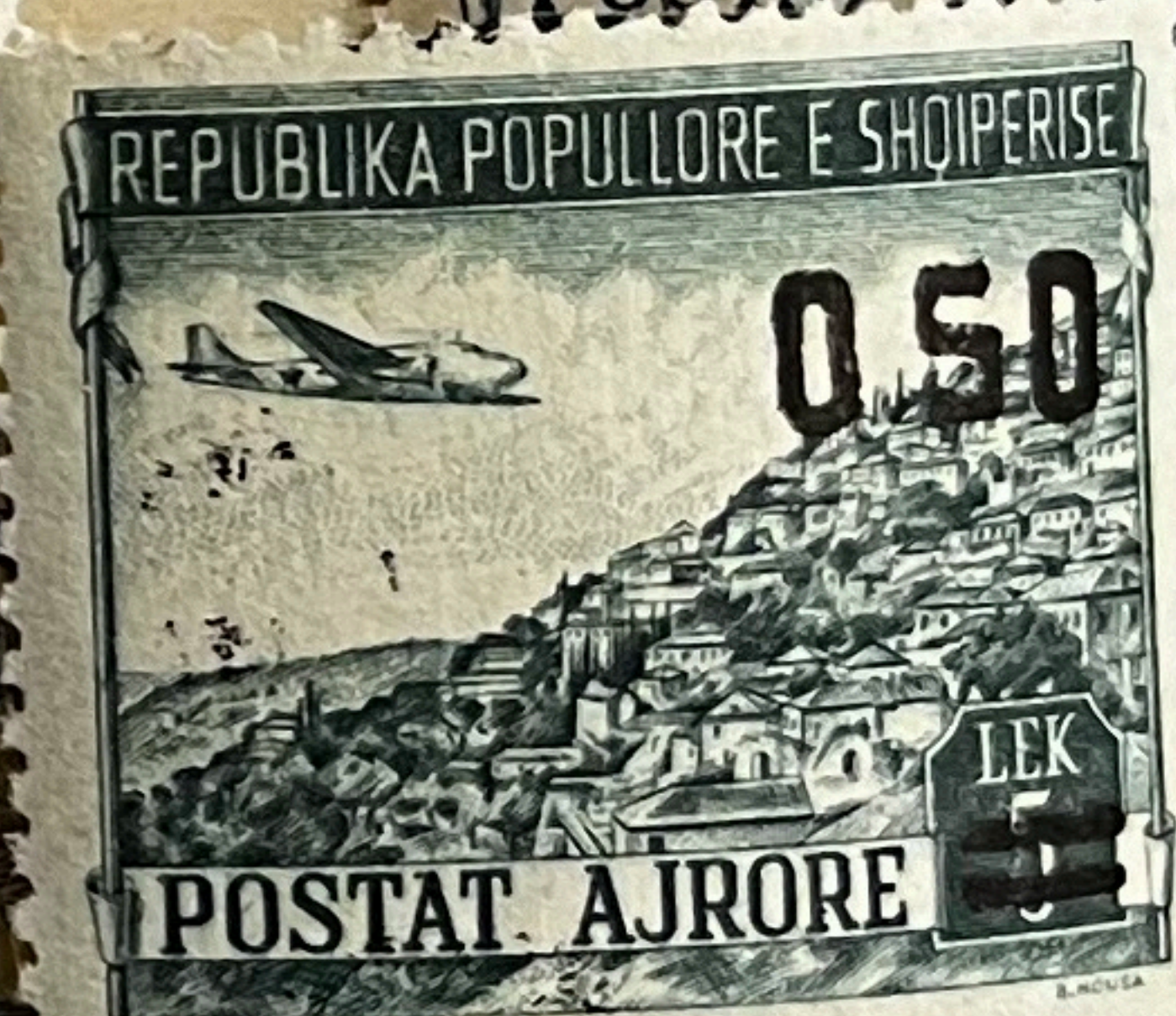
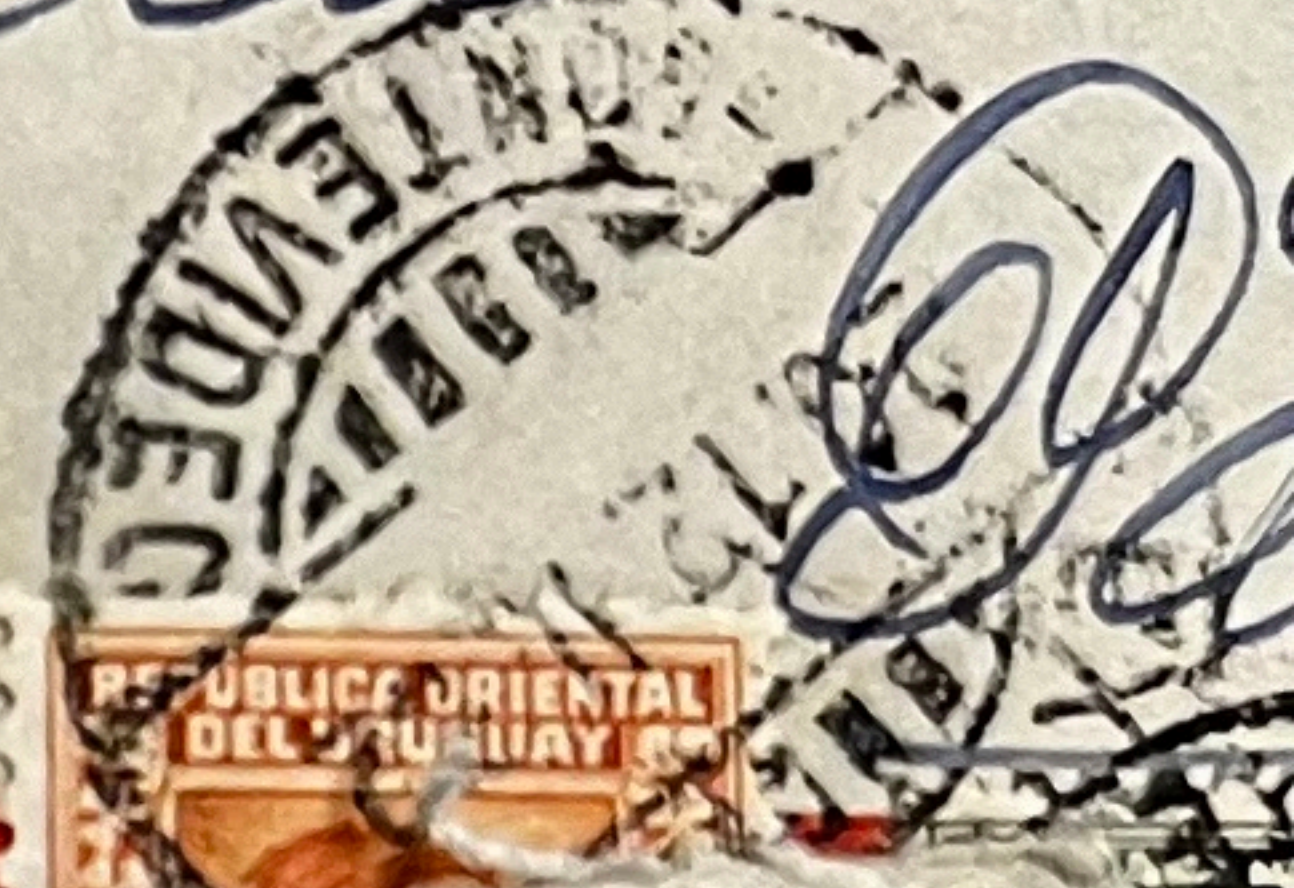
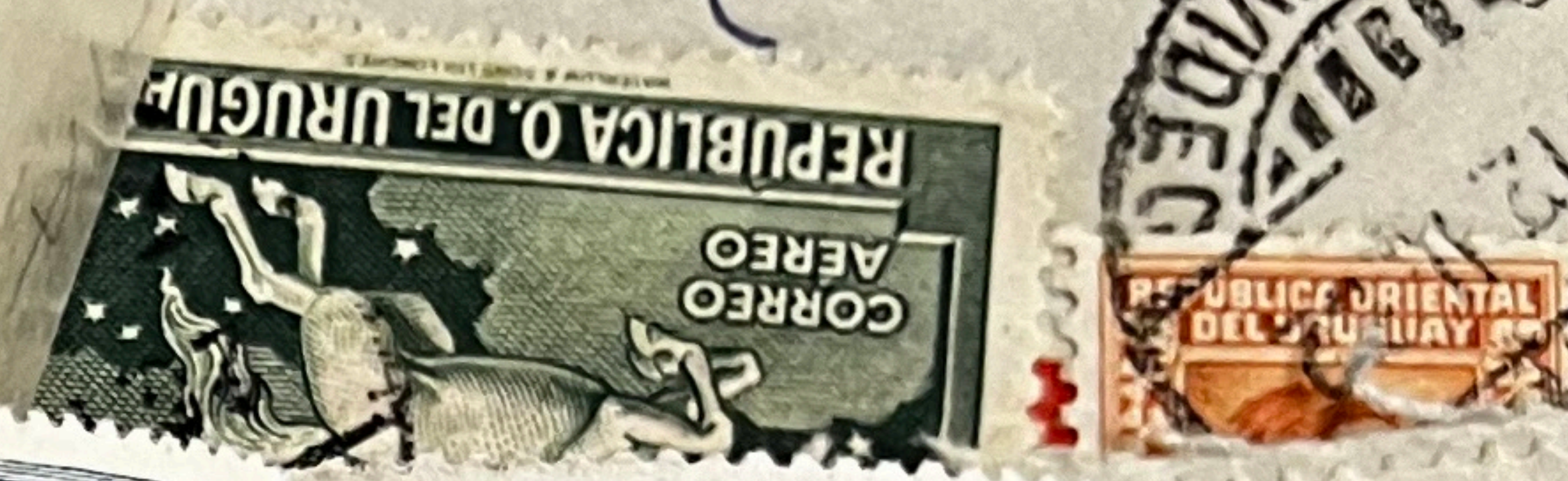



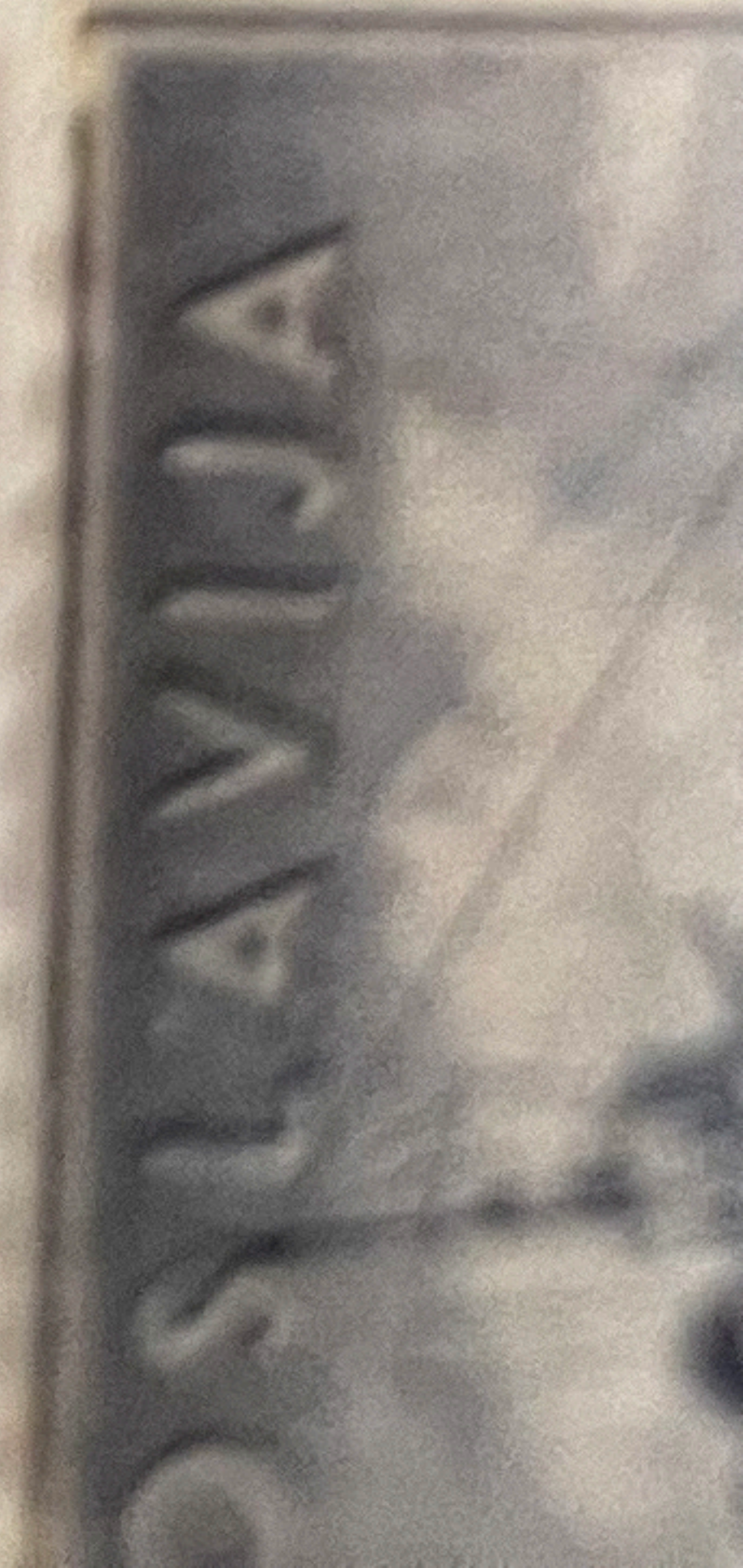

DIR I PIÙ MALCONCI DELLA BUSTA

More etc

ES

(36-)

199

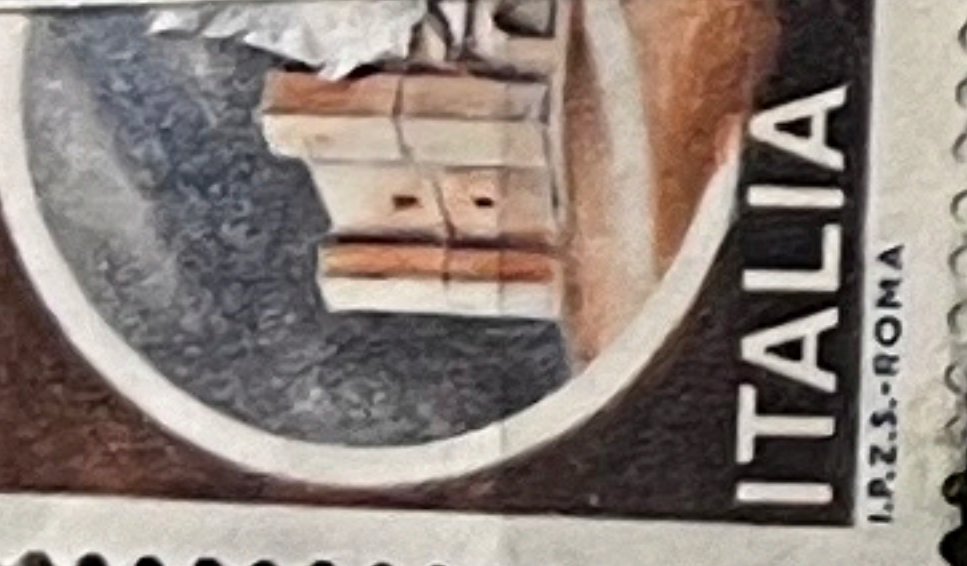
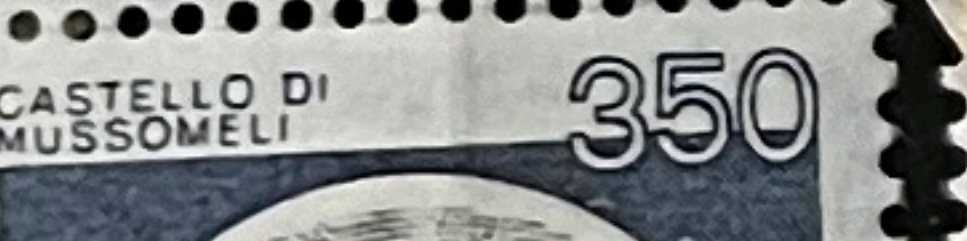
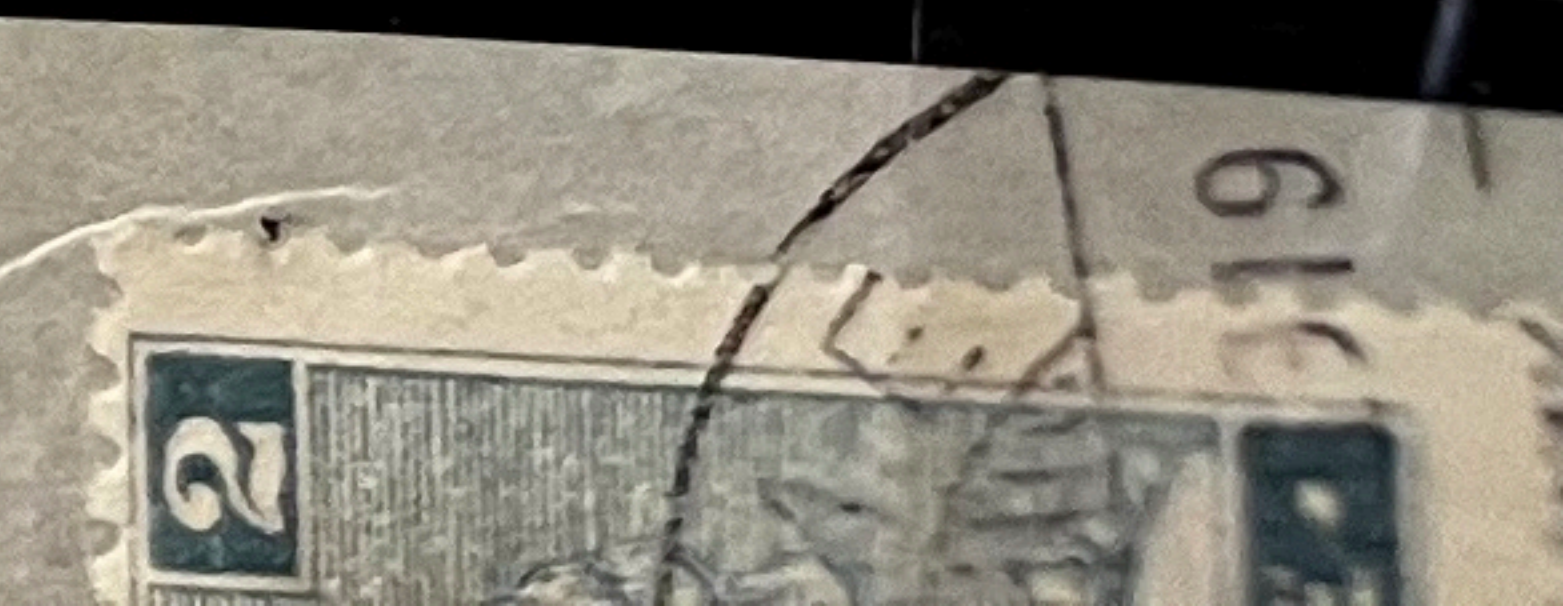
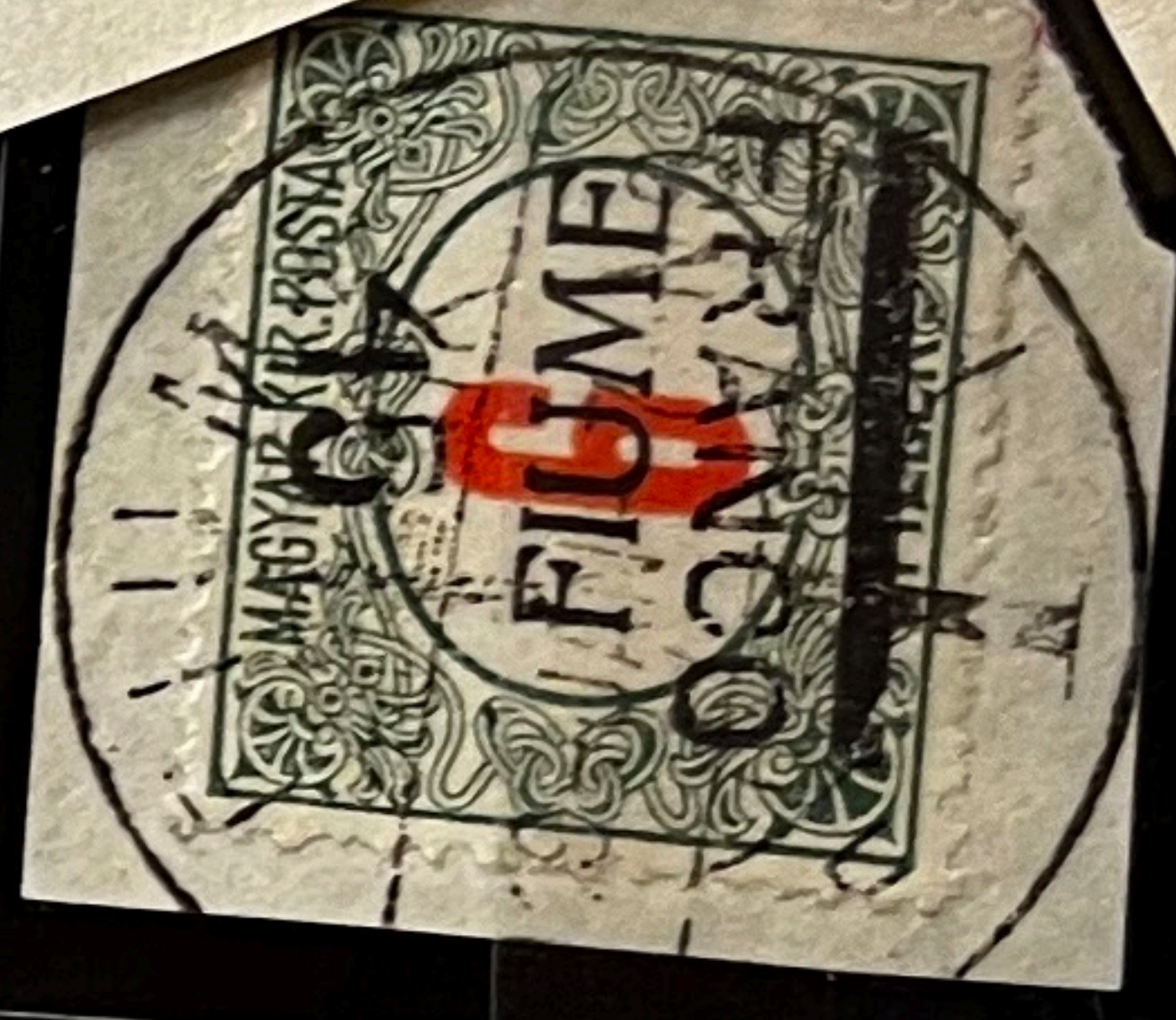

2.50

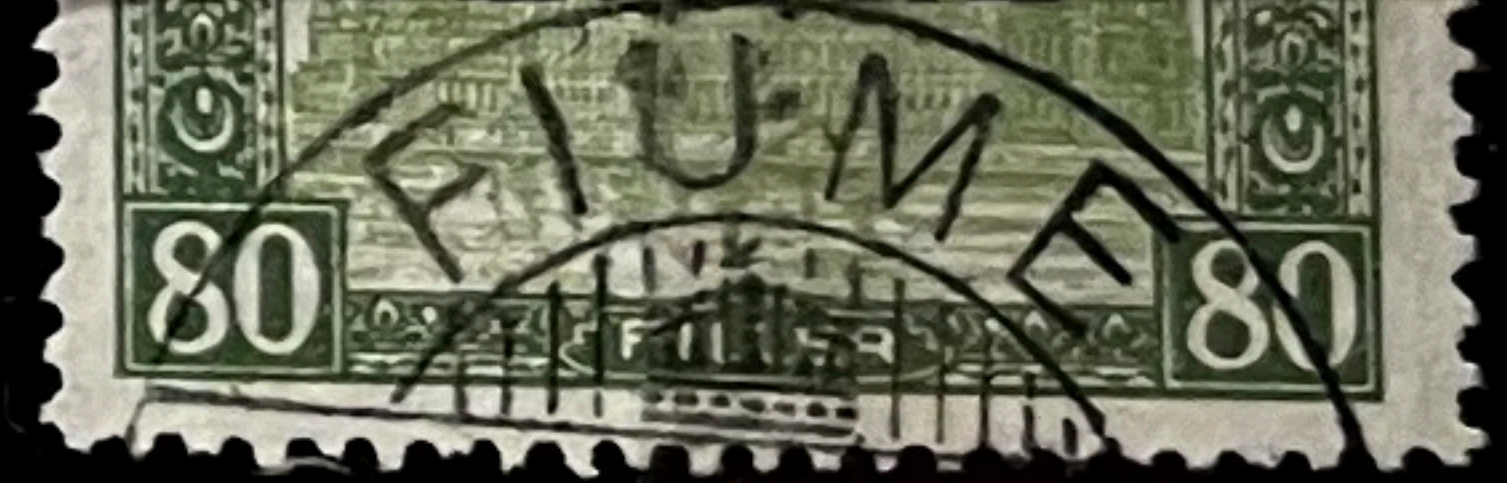
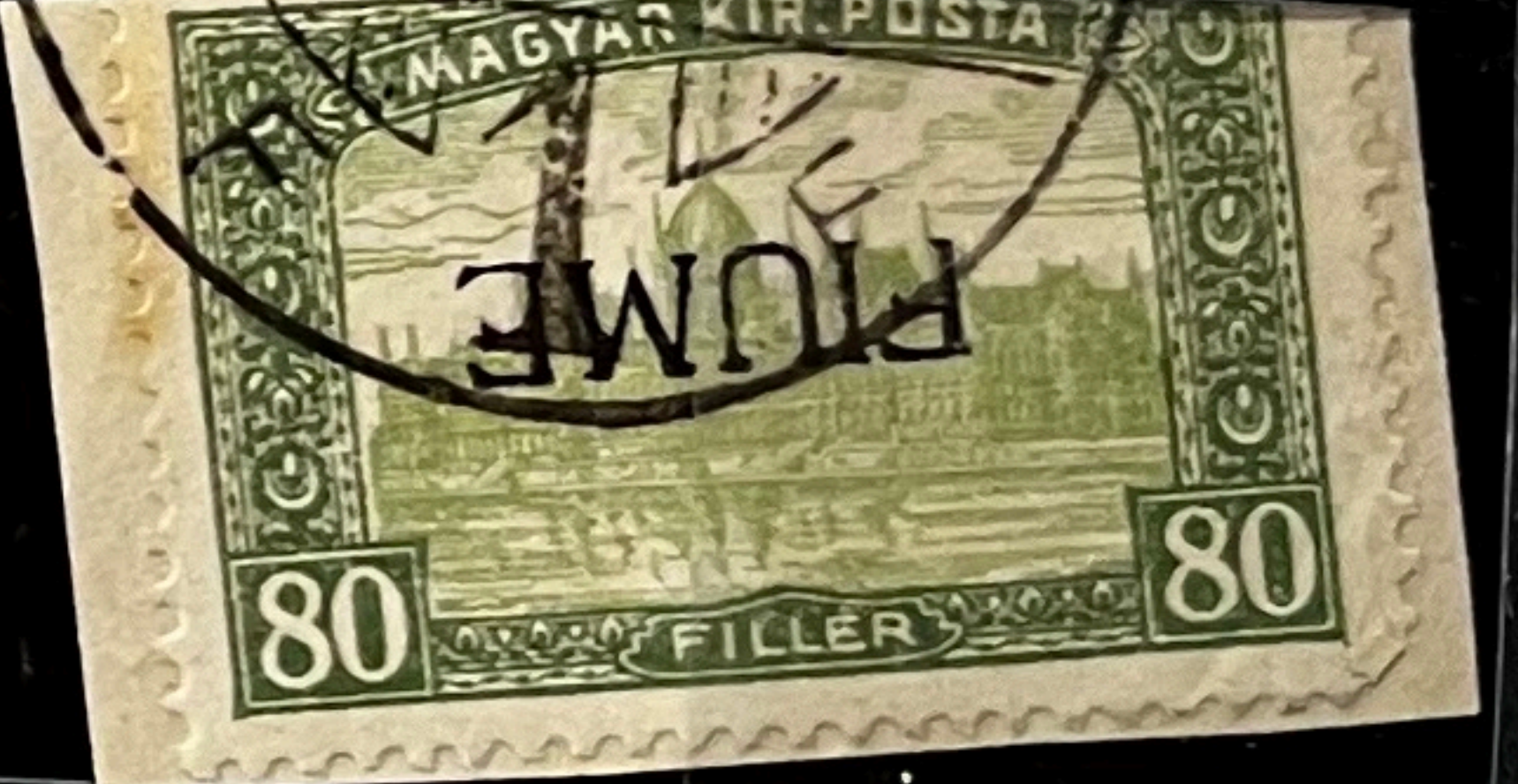



REPUBBLICA DI SAN MARINO



Livorno
Cardui - Despalle - Mospignetta

Illmo Sig. Cav. Aristide

Handwritten text on a heavily stained and aged piece of paper, possibly a letter or document, with some legible words like 'Livorno' and 'Cardui'.

*A Sua Riservanza
Il P. D. Gaetano Milone
Parsabita
Coll. di Pontecorvo
Napoli*

Handwritten text in cursive script, possibly a signature or address, including the word 'Napoli'.

FOI!!! NI



