

Dele

Domnului Jude
al
Ocolului

H. Gobsi 207 Timnea

Intre Judele Timnea
sa

Nº 2310

Timnea

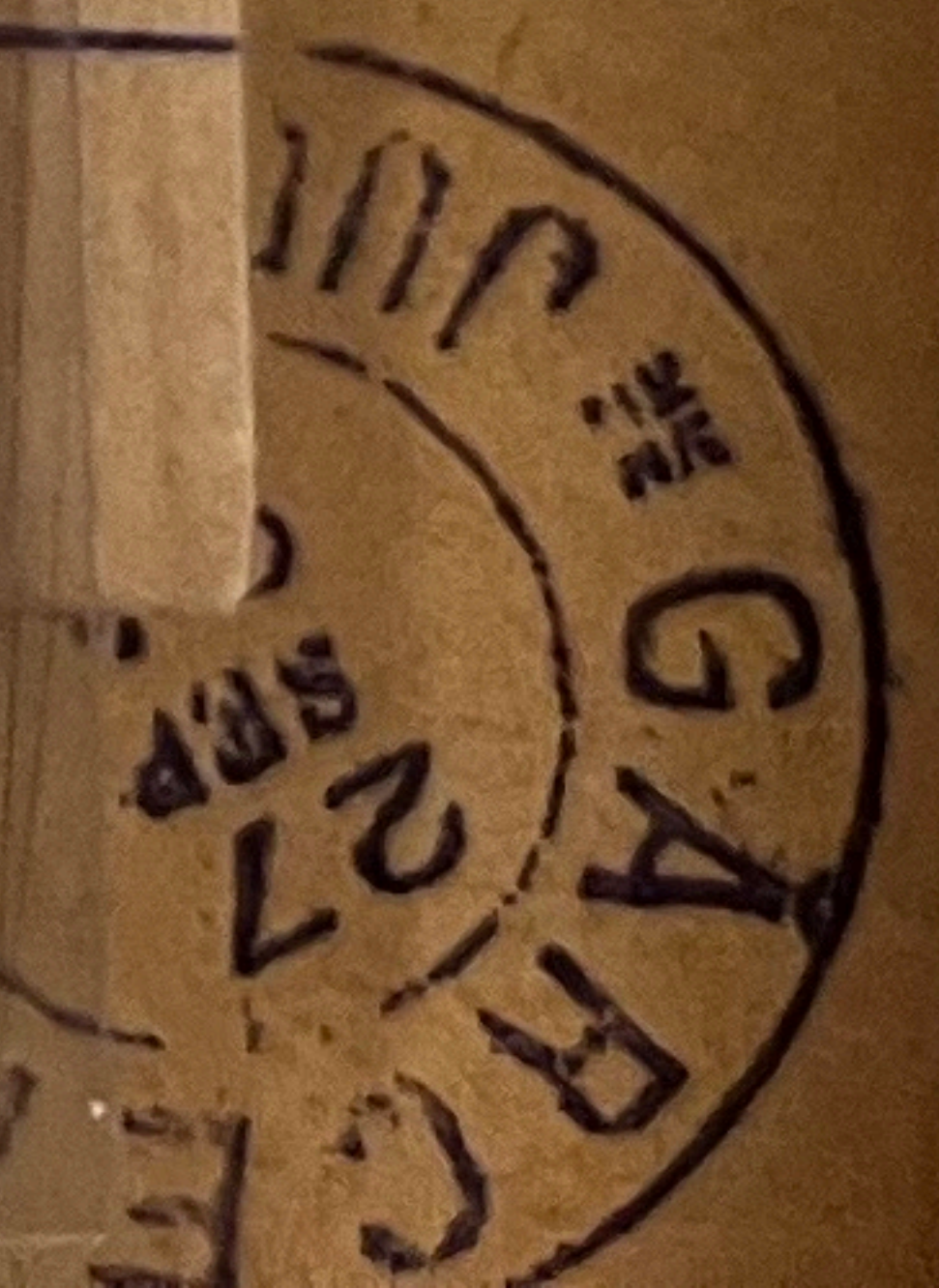

MARK
153-61

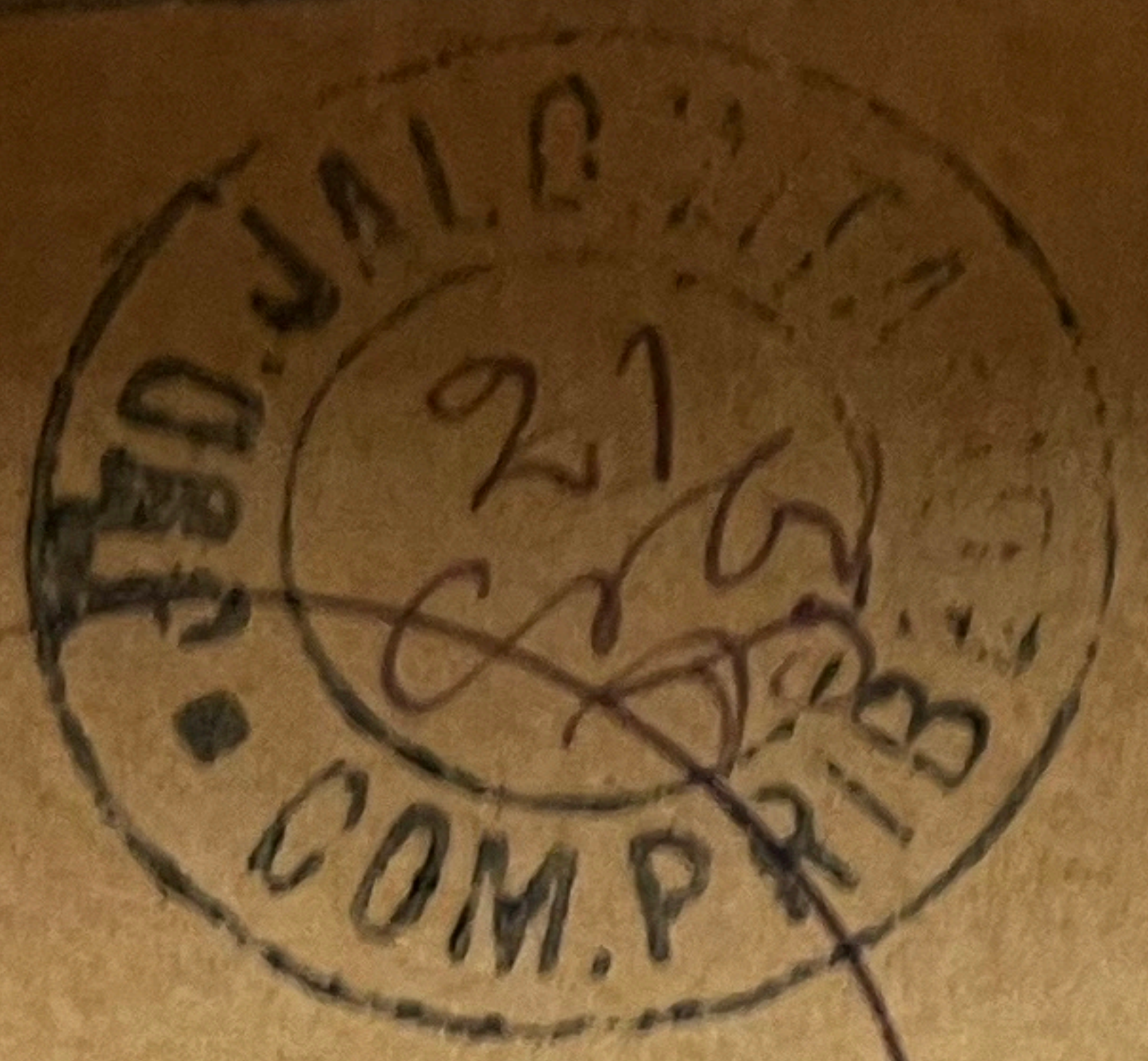
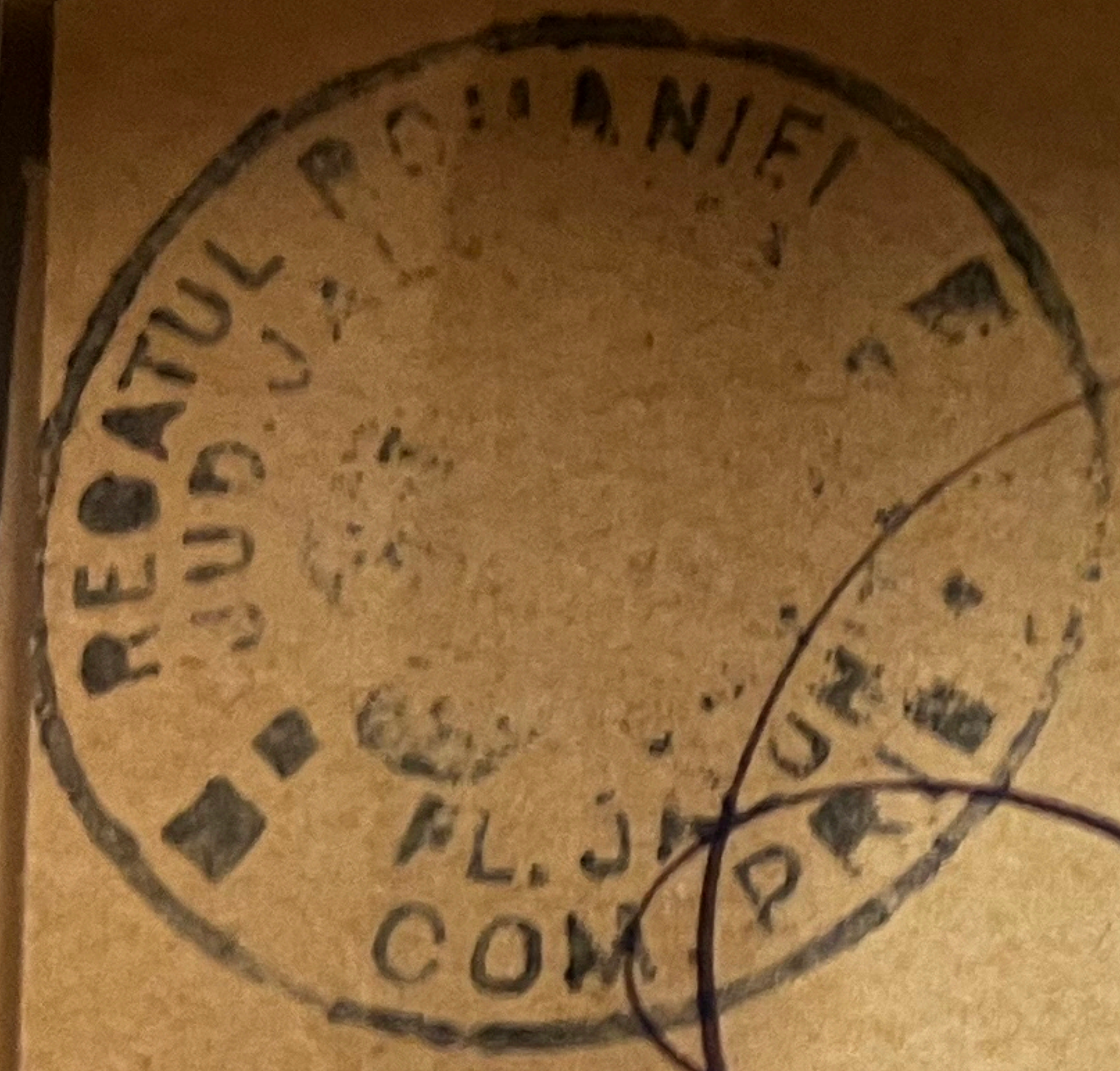

Q. J. Sallé

omului Președinte al
Tribunoului Sălonilor,

No 406 P. Caloieru

Intime

Județul Sibiu

la

P.

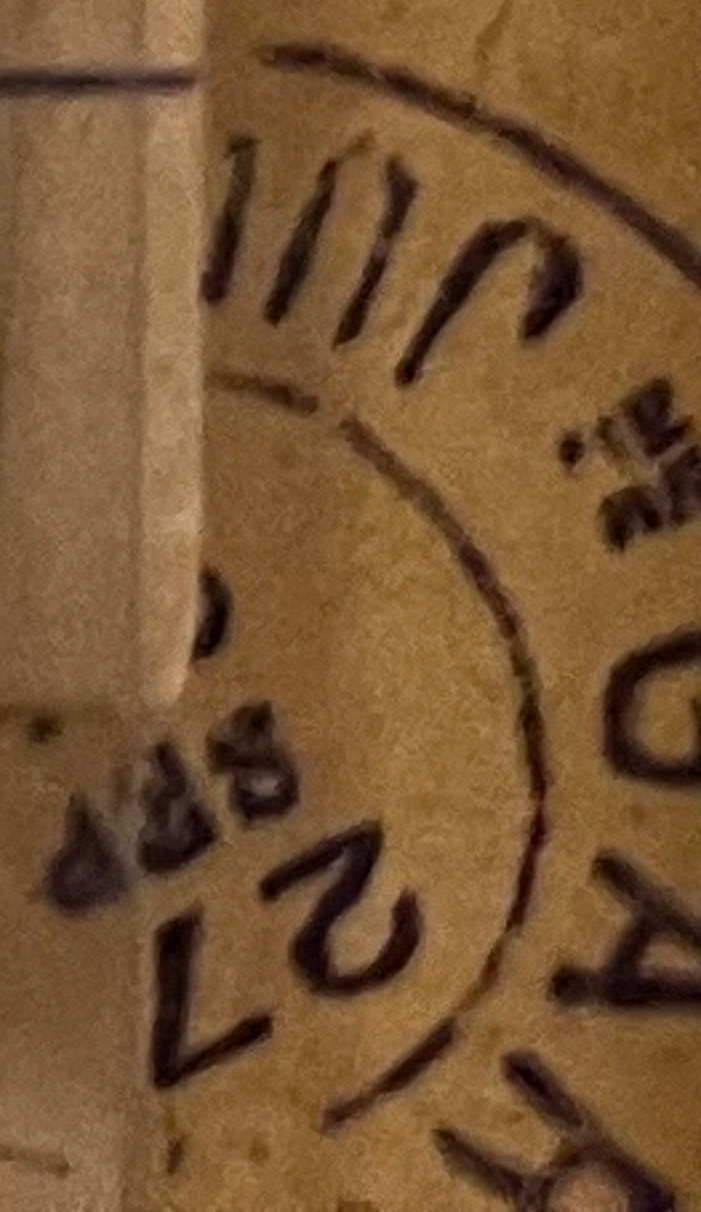

A COVER ADDRESSED TO BUCHAREST BEARING THE STRAIGHT LINE POSTMARK

1853 - 6

No 11
Valoarea Unii *de la* *1853* *Lei 120.*

BUCHAREST
OCT 14

Mr *Wm* *II* *do* *Myers* *de*

No *1284*

A COVER ADDRESSED TO BUCHAREST BEARING THE STRAIGHT LINE POSTM

romanian



CARTĂ POSTALĂ

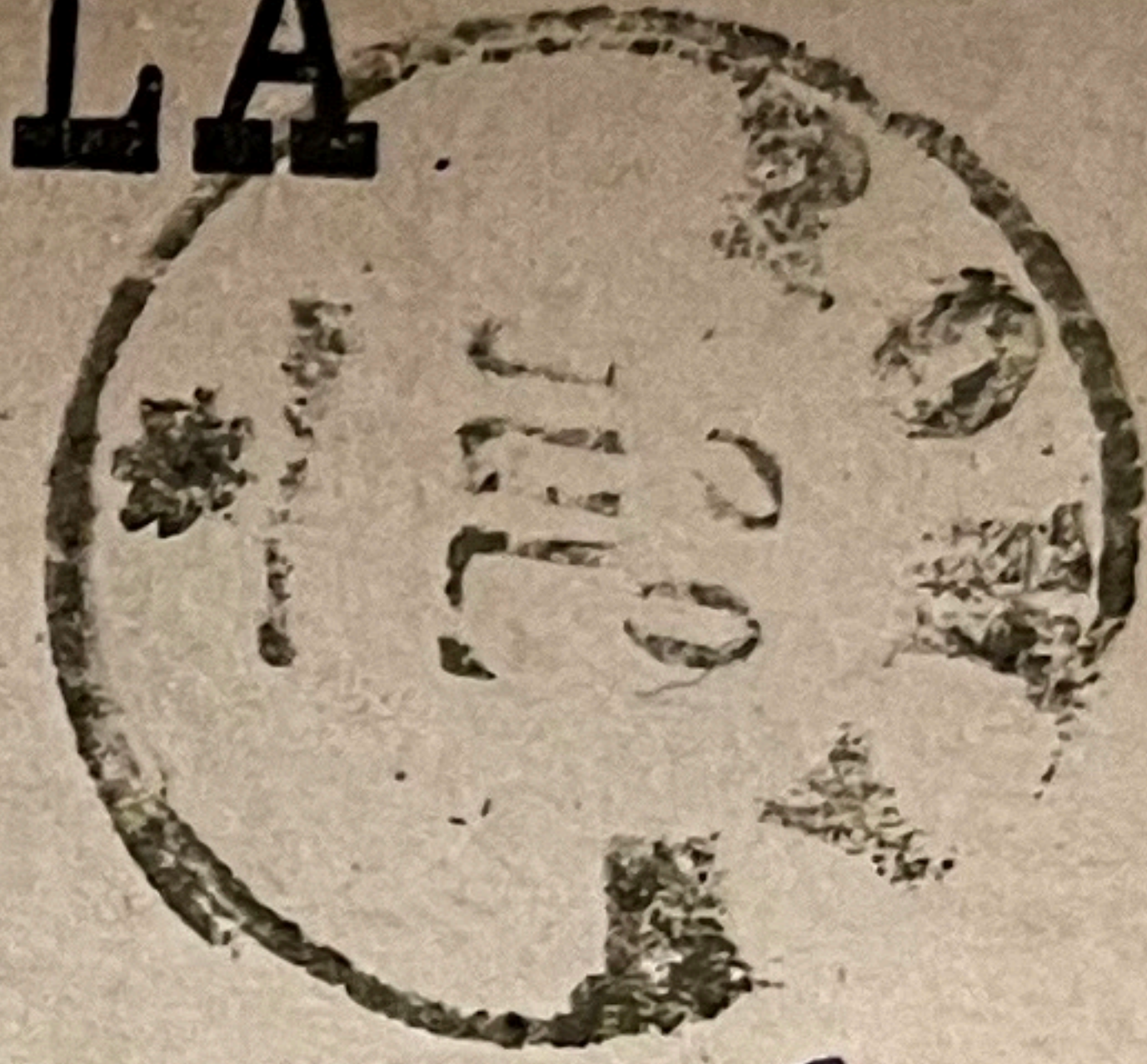

Dnii Pădătorii Jurnolului Fraternali
Tăti

la *Bucureste Piața Costanței Vada*

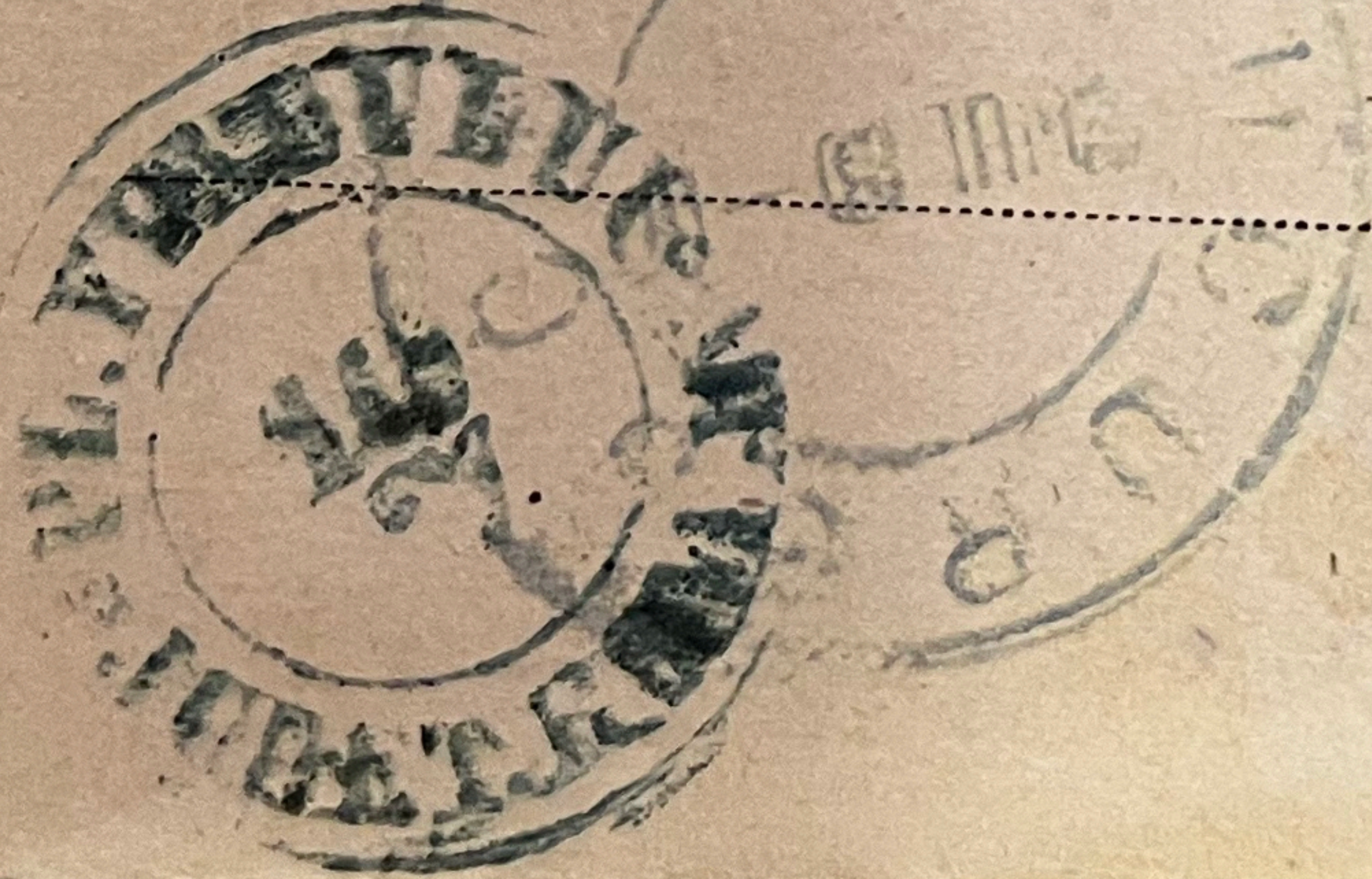

Costanța

BRAILA / DEC. 9

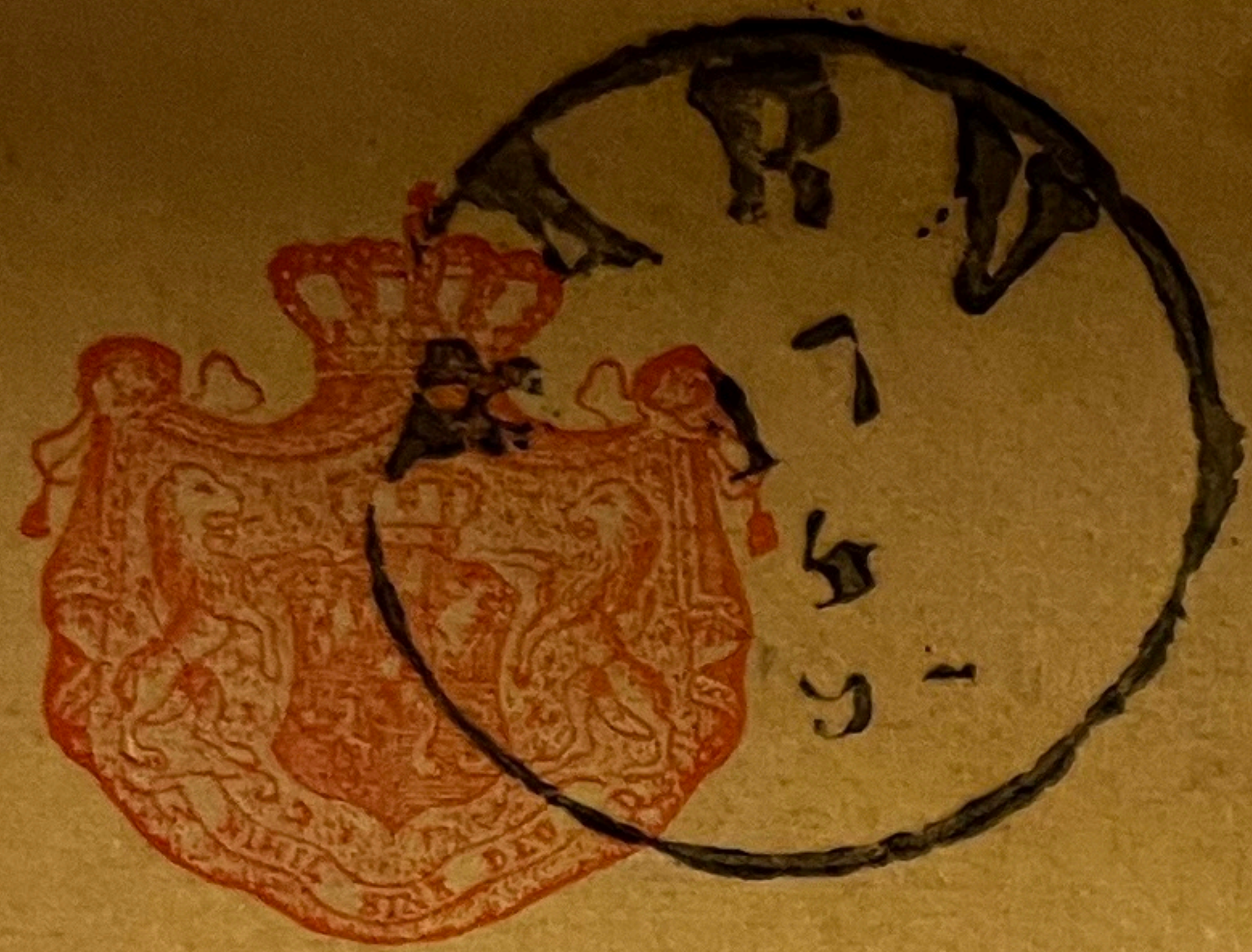

UNION POSTALE UNIVERSELLE

Roumanie

CARTĂ POSTALĂ

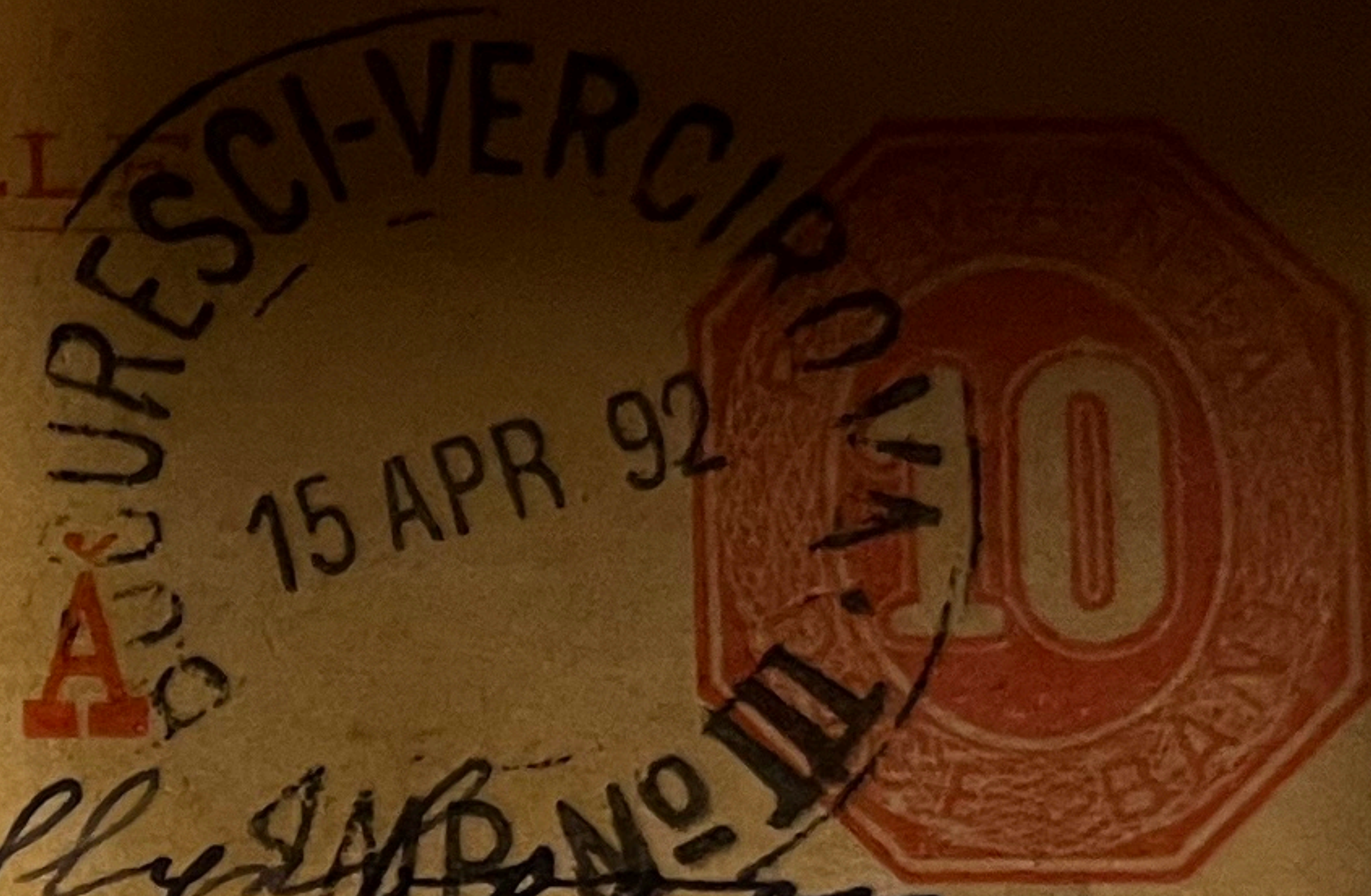

From Sofia

D *fröulein*
Klara Gödel

la

Bärn
Möhren

Langgasse Nr 11^{ten}blad

A COVER ADDRESSED TO BUCHAREST BEARING THE STRAIGHT LINE POSTMARK OF BRAILA. THIS CYRILLIC VERSION OF THE MARK WAS IN USE FROM 1853 - 61

Edina

Q. S.

omni. Salle

induite

Artema

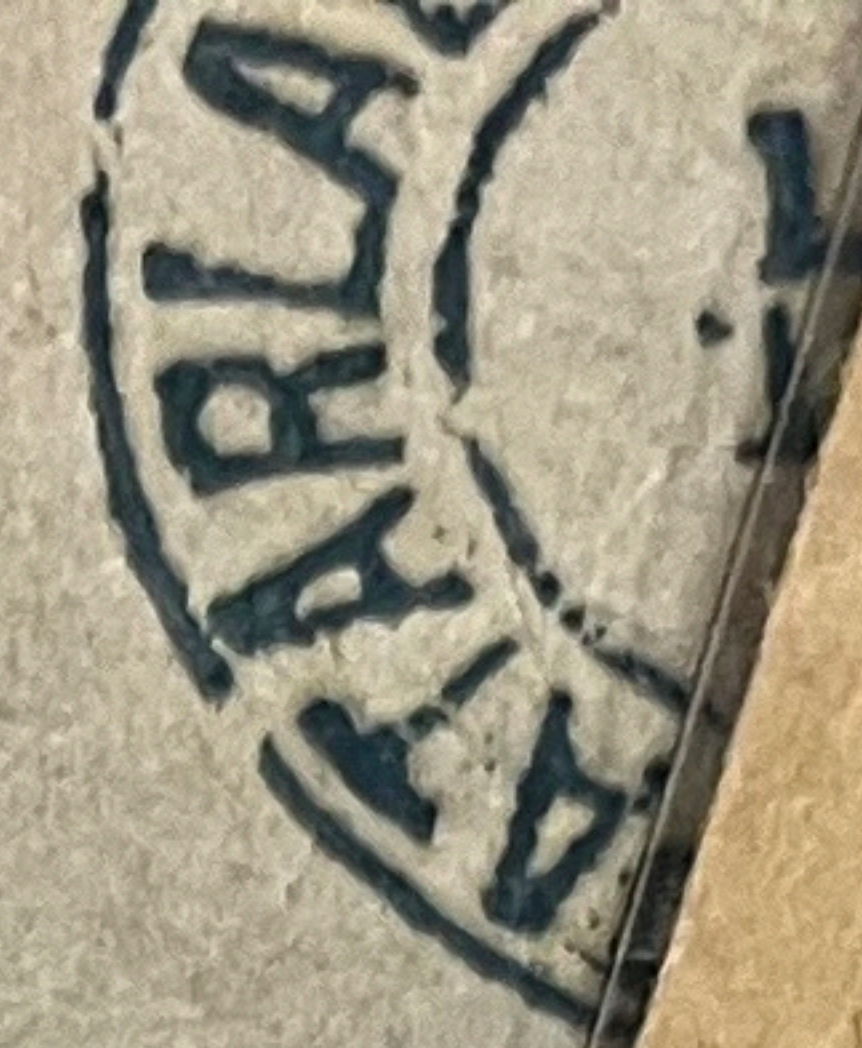
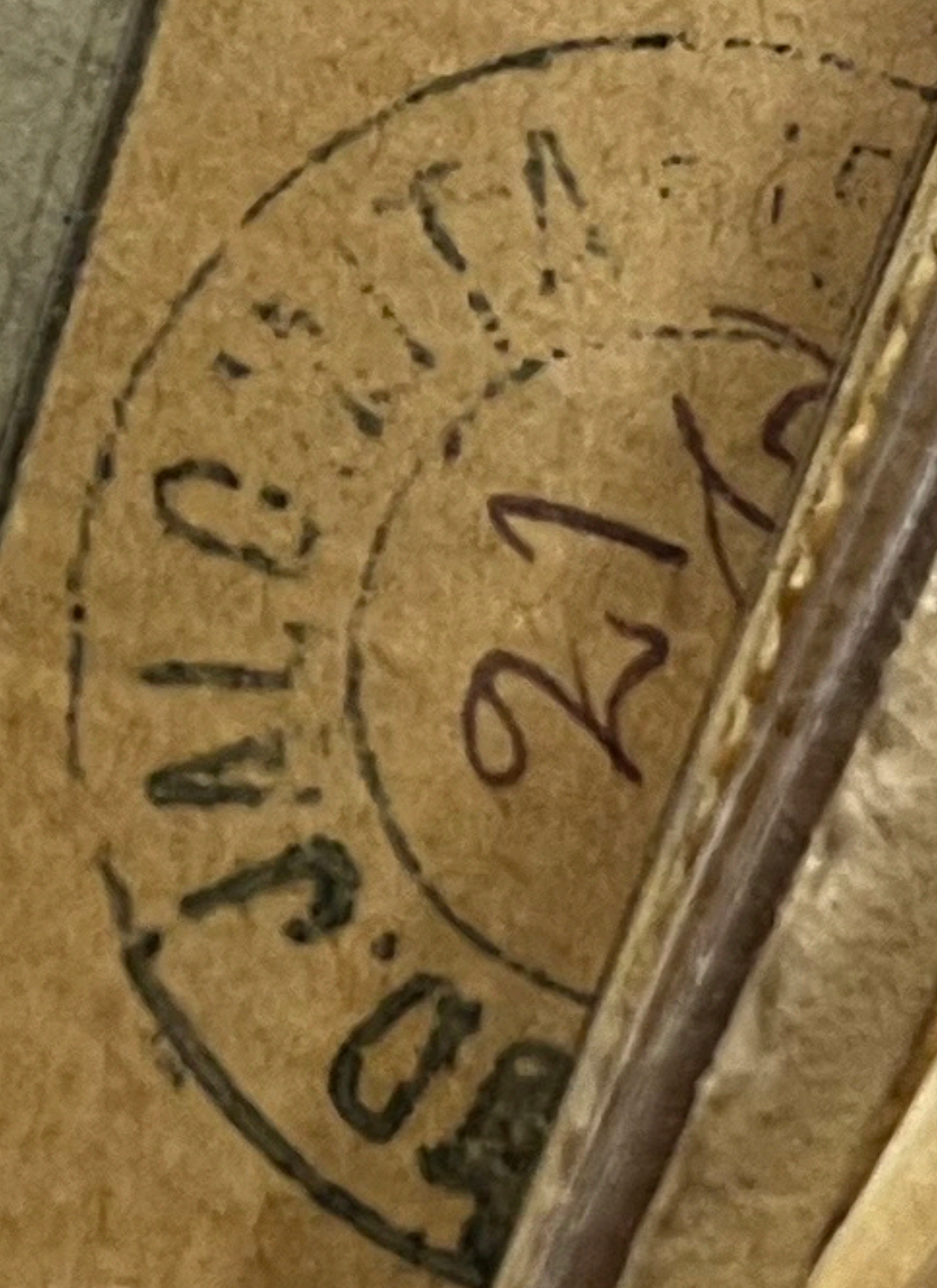
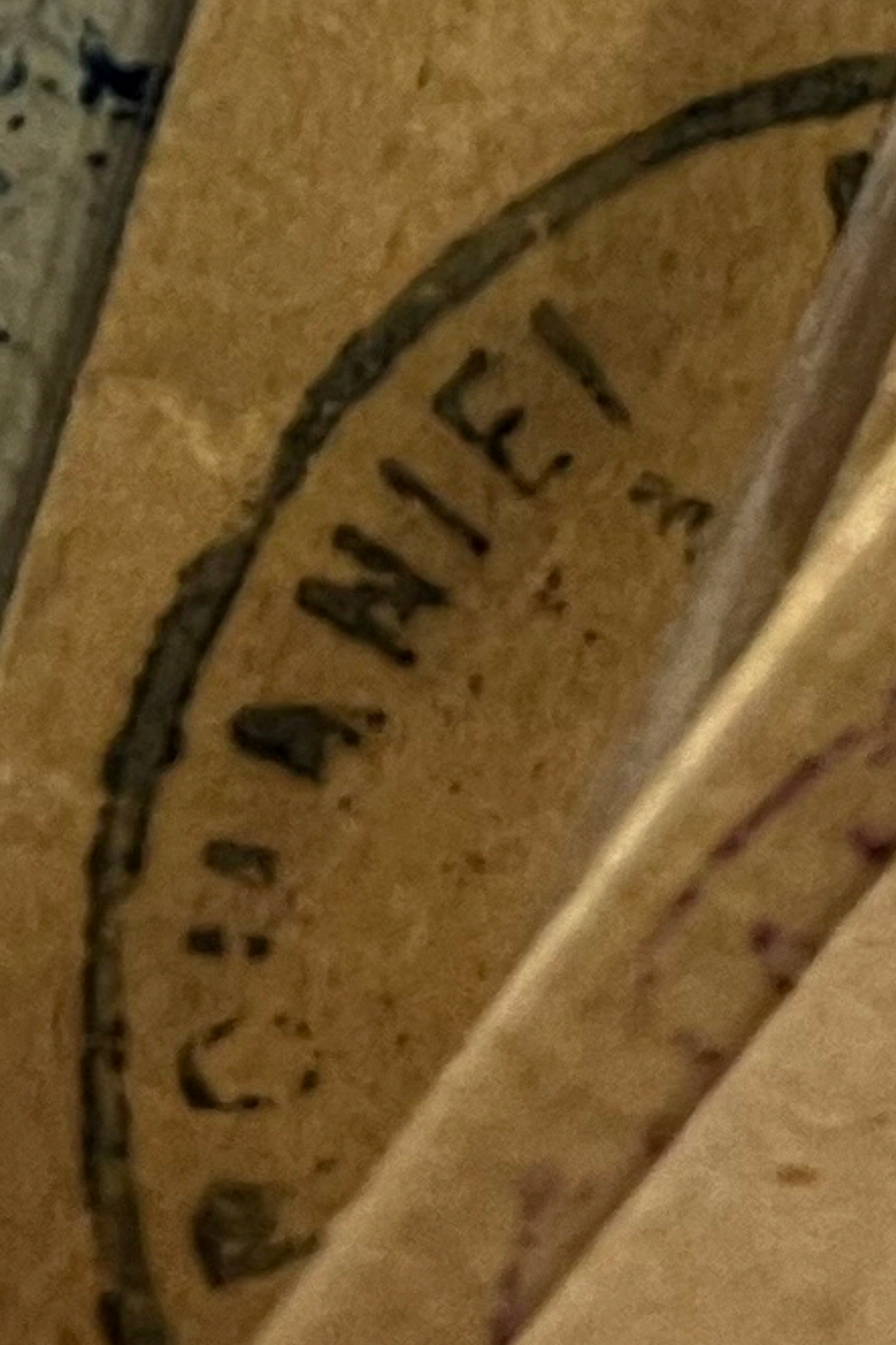
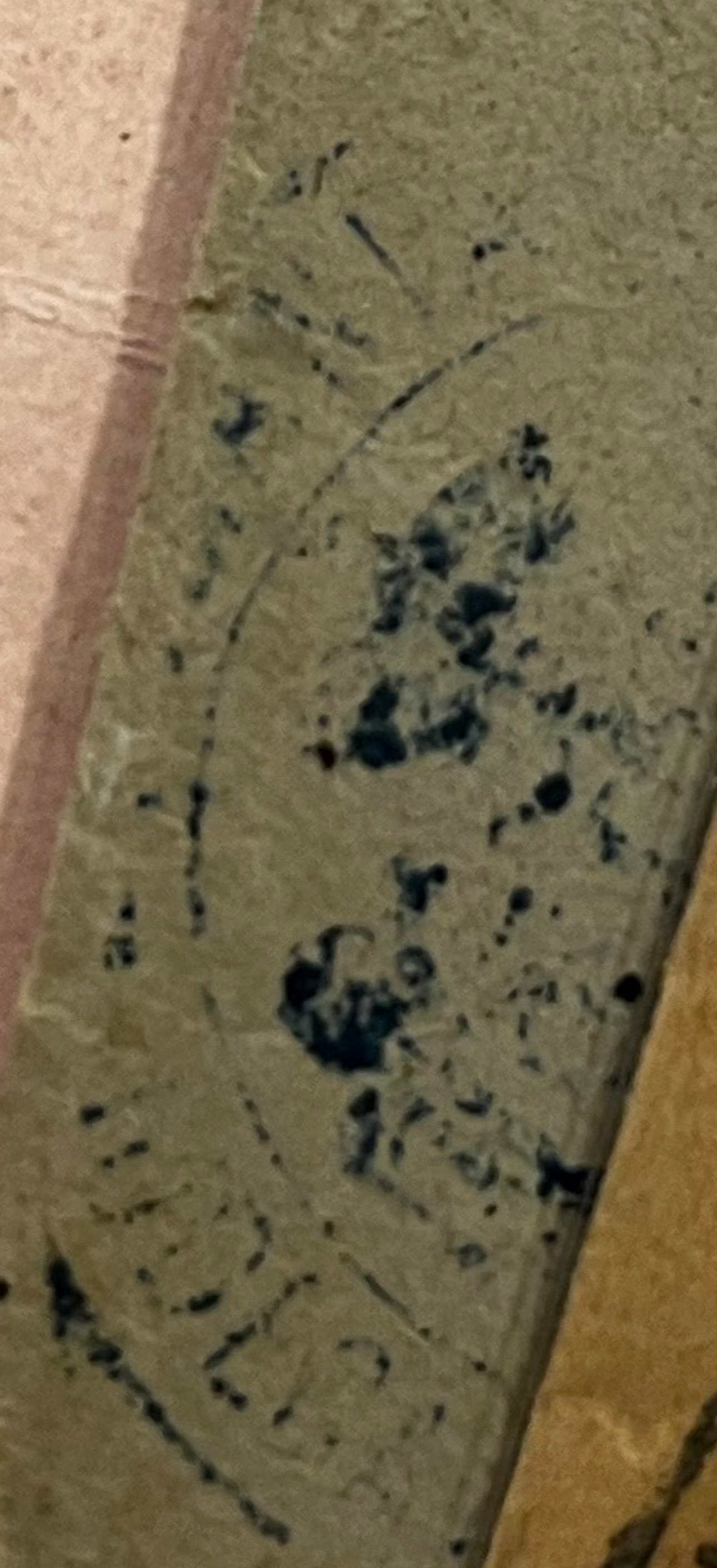
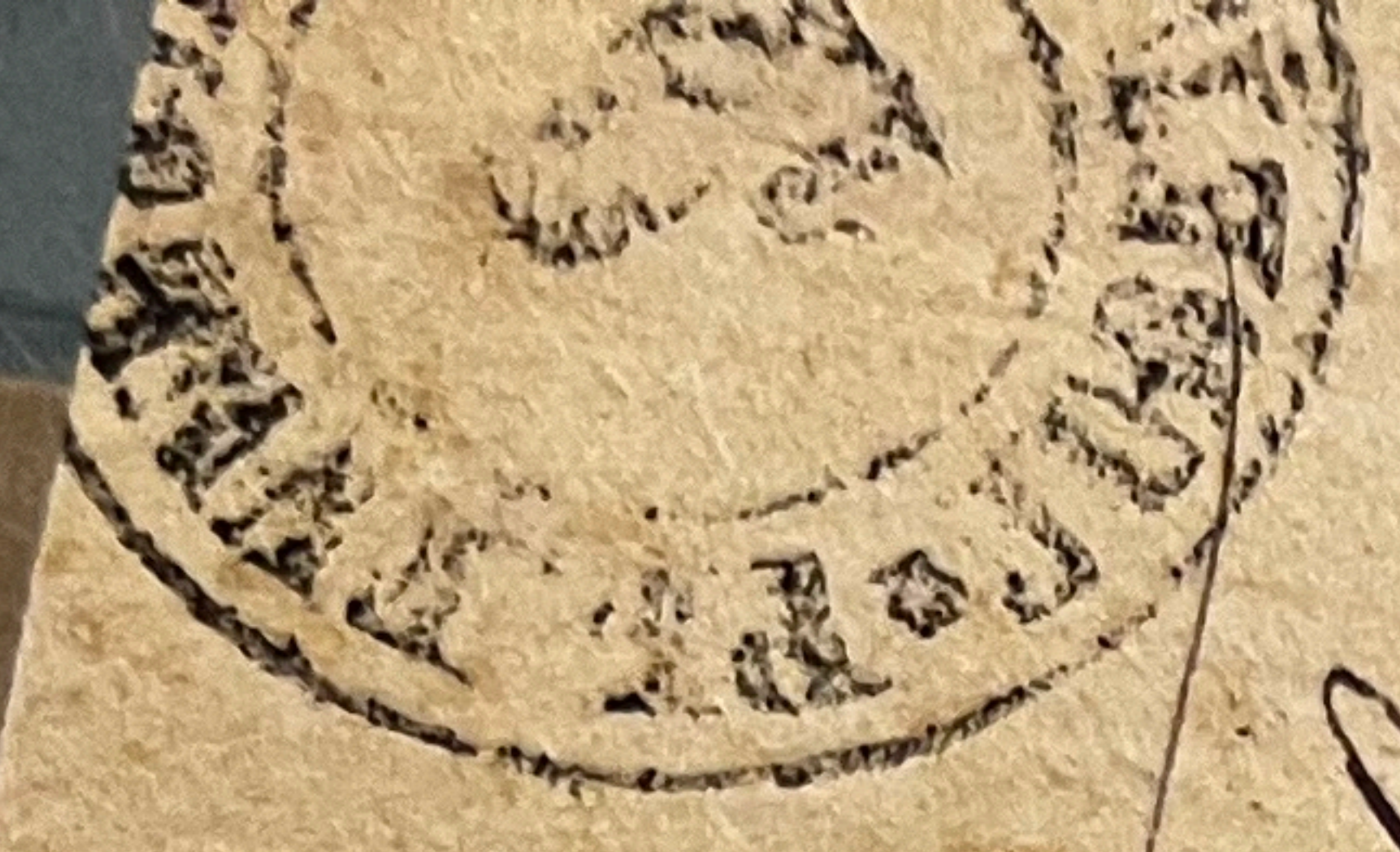

Q. S.

Artema

