

1894-98

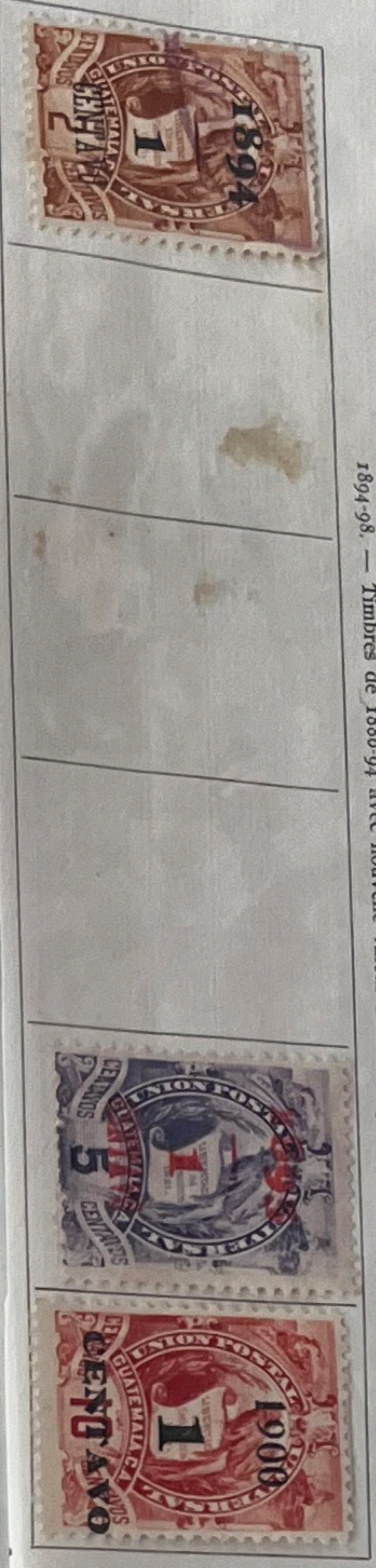

1894-98. — Timbres de 1886-94 avec nouvelle valeur en surcharge.



1886-94.



1886. — Timbre de chemin de fer surchargé. Effigie du Président Justo R. Barrios.



1879-82. —



1871. — Amateles.

REPUBLIQUE DE L'AMERIQUE CENTRALE  
 Population : 442,000 hab. — Superficie : 110,000 kmc.  
 Président : General Jorge Ungo, réélu pour 6 ans en Mars 1934.  
 Capitale : Guatemala, 115,000 habitants.  
 La République de Guatemala, de langue espagnole, appartient aux Espagnols de la partie méridionale et occidentale de l'Amérique centrale américaine, dont elle a hérité.

Produits : Cacao, café, indigo, cochenille, bois d'ébène, etc.  
 Culture : sucre, maïs, blé, café, bananes cultivées en grand.  
 Usine manufacturière jusqu'à 1929 : 1 peso = 100 centavos.  
 Usine manufacturière depuis 1929 : 1 quetzal = 100 centavos.  
 Les provinces de Costa Rica, Honduras, Nicaragua et Salvador ont été déclarées indépendantes. Deux ans plus tard, elle a été reconnue indépendante.  
 1878-81. — République d'Inde.

1894-98

1894-98



1787 — 1789

1937 — 1939



Guatemala BR 2 25-

Guatemala

1<sup>000</sup>  
5c



3 20c

4 22c



2  
20c



GUATEMALA  
1/4  
FAUX



n 4  
510000  
22 ARE  
A 9



n 3 Epave  
NO SIGNEE  
(rare)  
GUATEMALA  
1500 59



5/6

n 5 73  
170c  
2010

7110  
12c 0000  
4c Nap  
pièce



11/14

11  
x 2  
0



12  
x 5



13

20c  
04WT  
5c x



14  
x 7c  
0 40c



16/17

16  
26



GUATEMALA  
17  
120c  
09



18/19  
15c  
piece



ARTHUR MAURY  
80, rue Saint-Lazare  
PARIS

2/21

22/6  
50c

24  
1

GUATEMALA  
27-30a  
AERIAL  
divers  
14ni pascuas  
> 30c

22  
26  
30c

VAN  
Centre  
A. P. 100

24/31  
15c

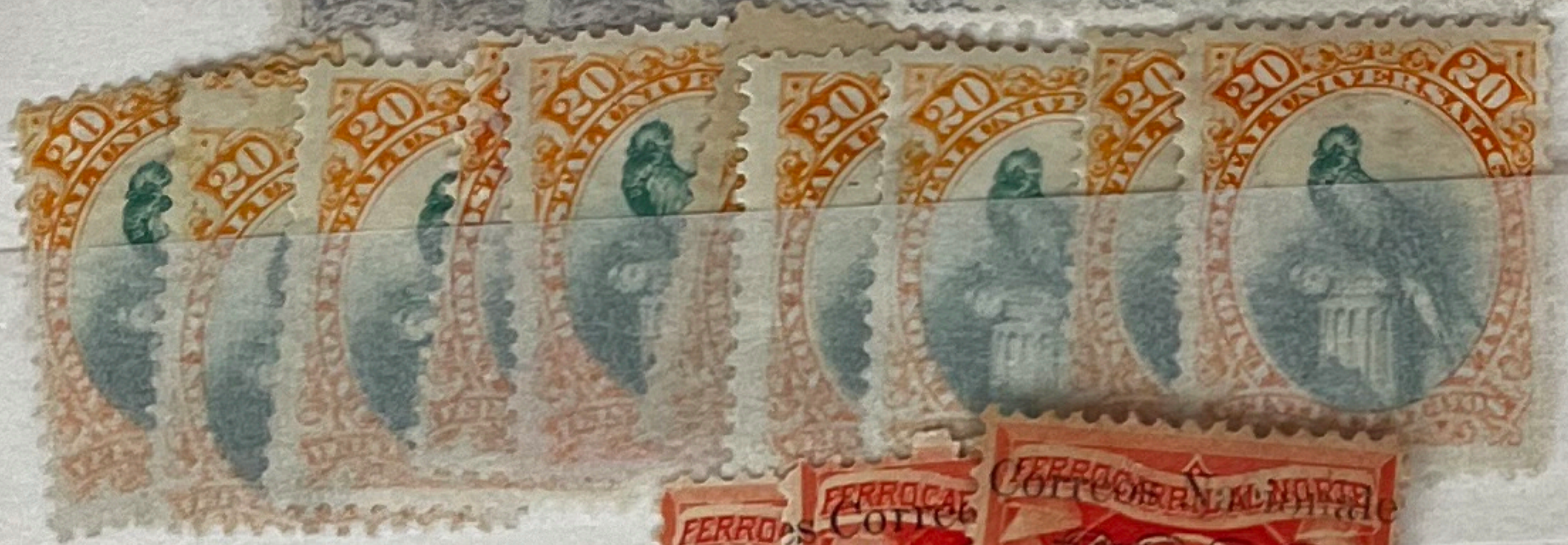
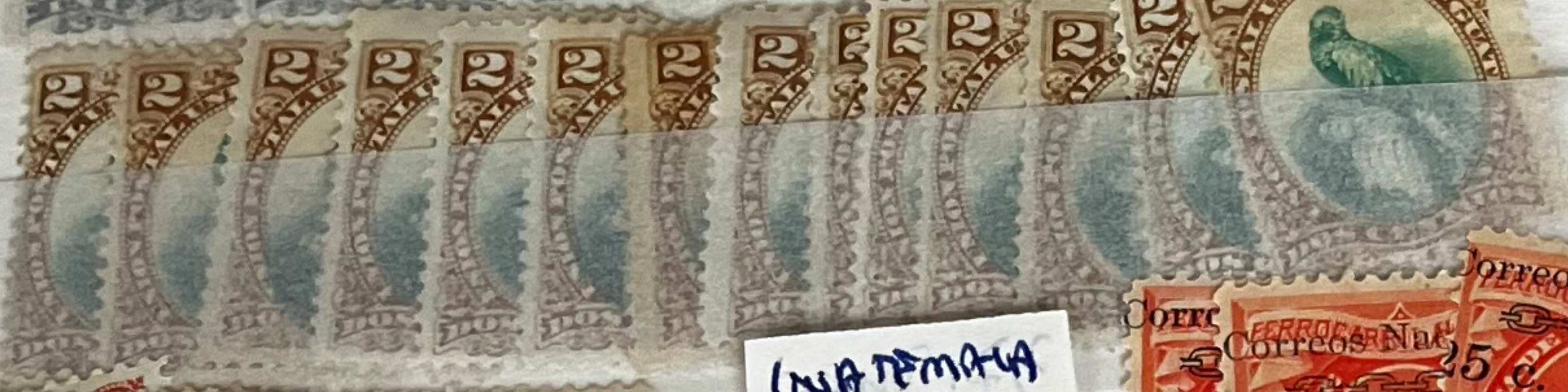

27/31  
12c



100a  
10c



22/42  
4180

32  
10c



33  
8c

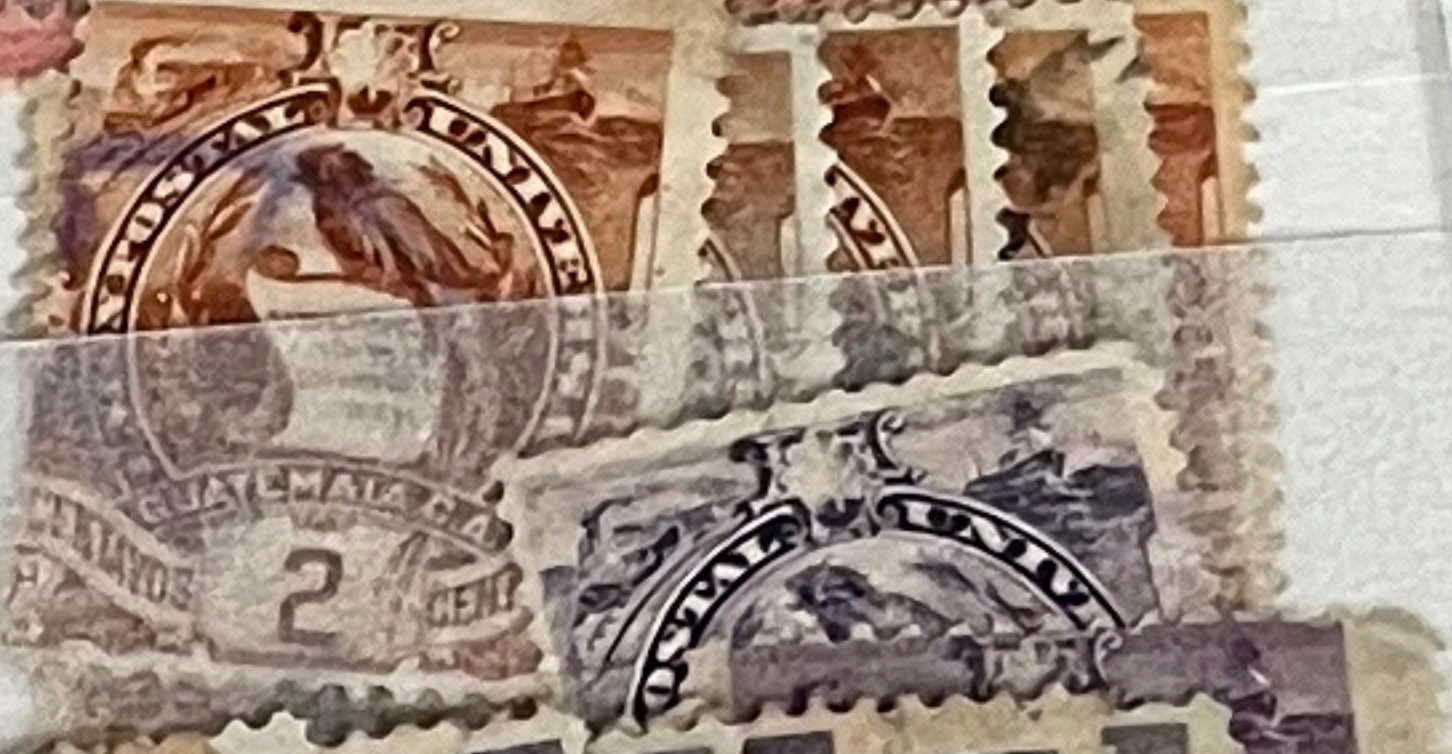

34I  
150c

34



35  
45c  
09

35  
3c



36  
50c

36

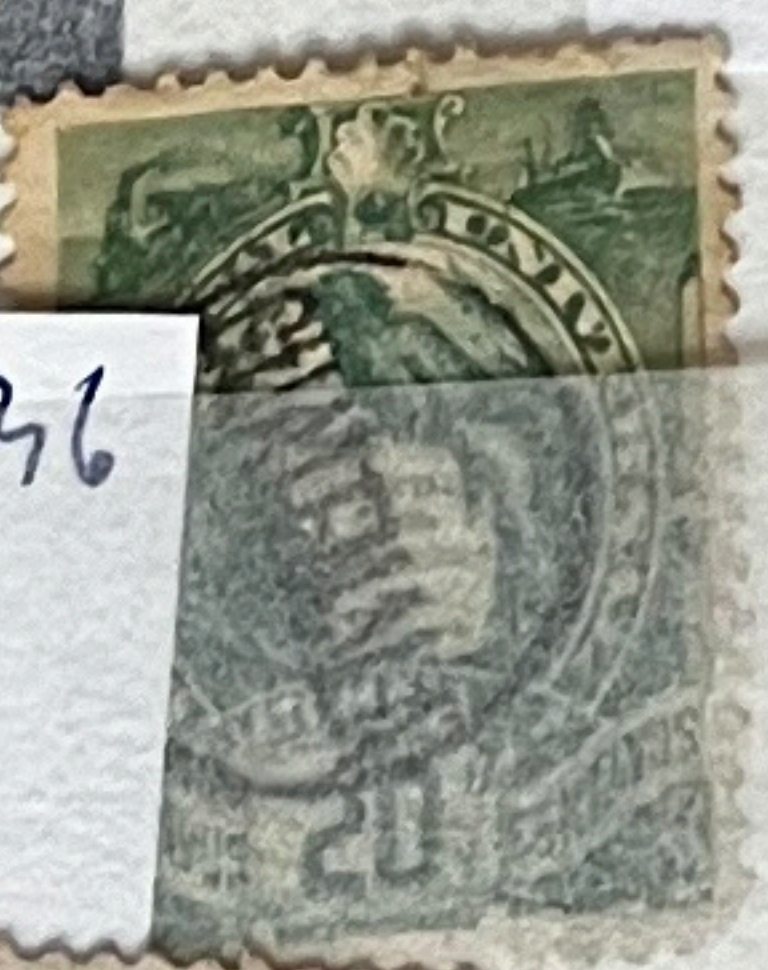

37



38  
10c

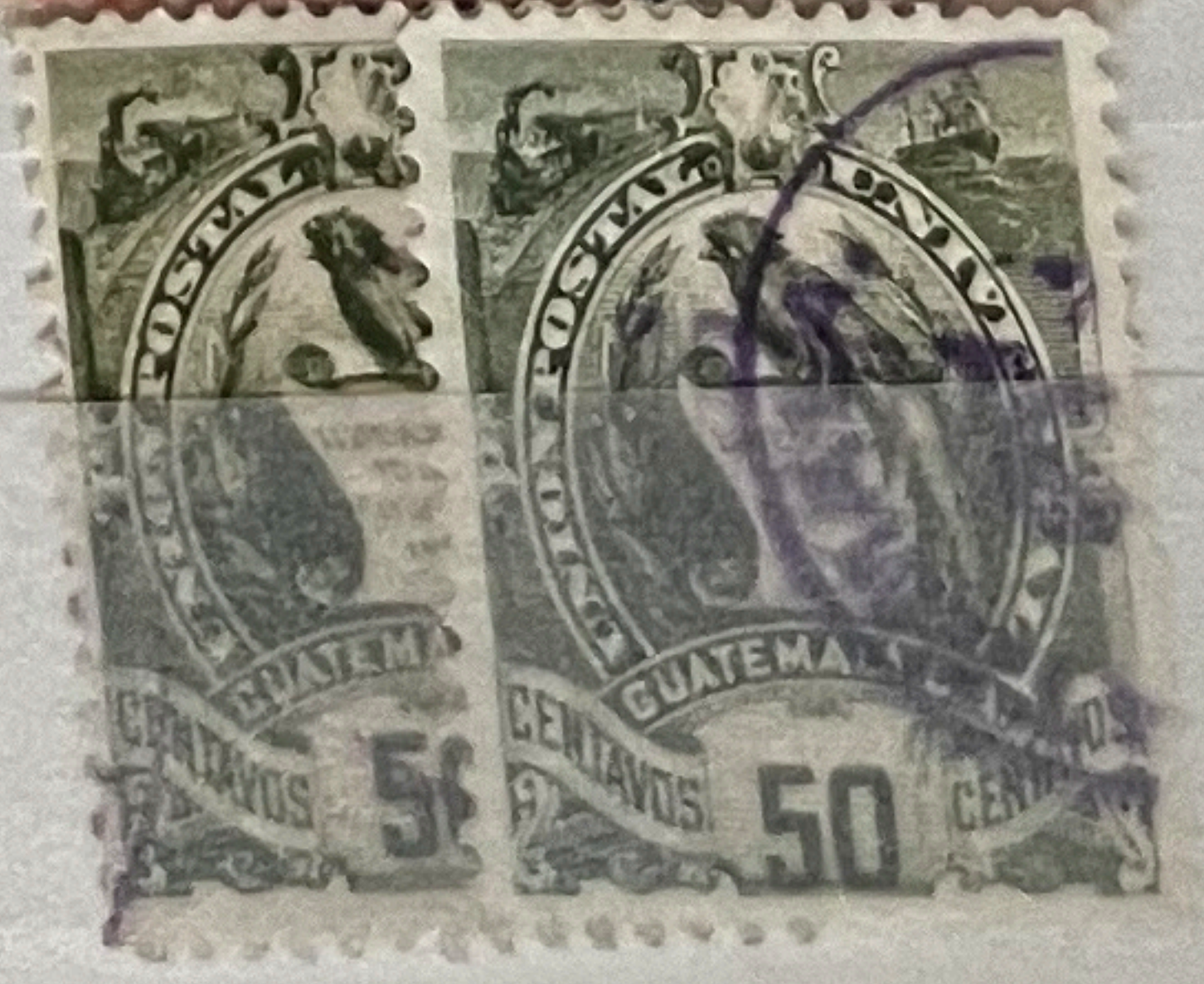

39/42



47 1/2  
66



43  
108

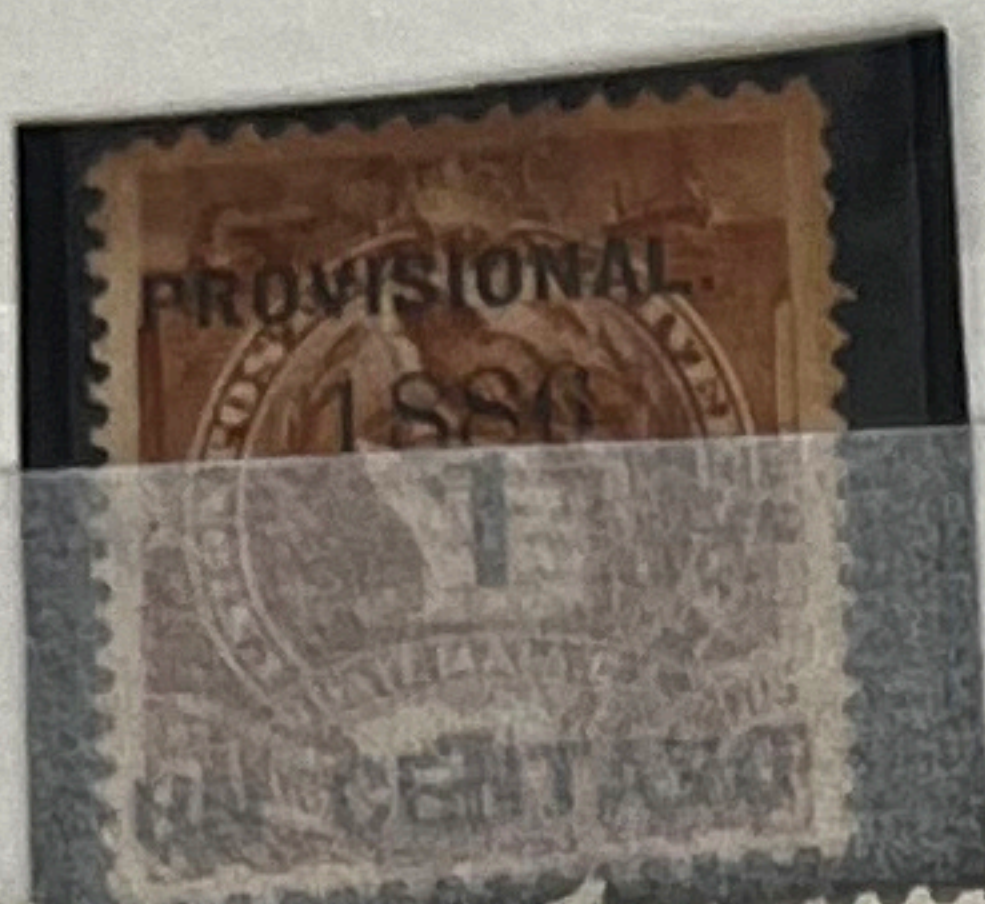

44/51



46 1  
56



48

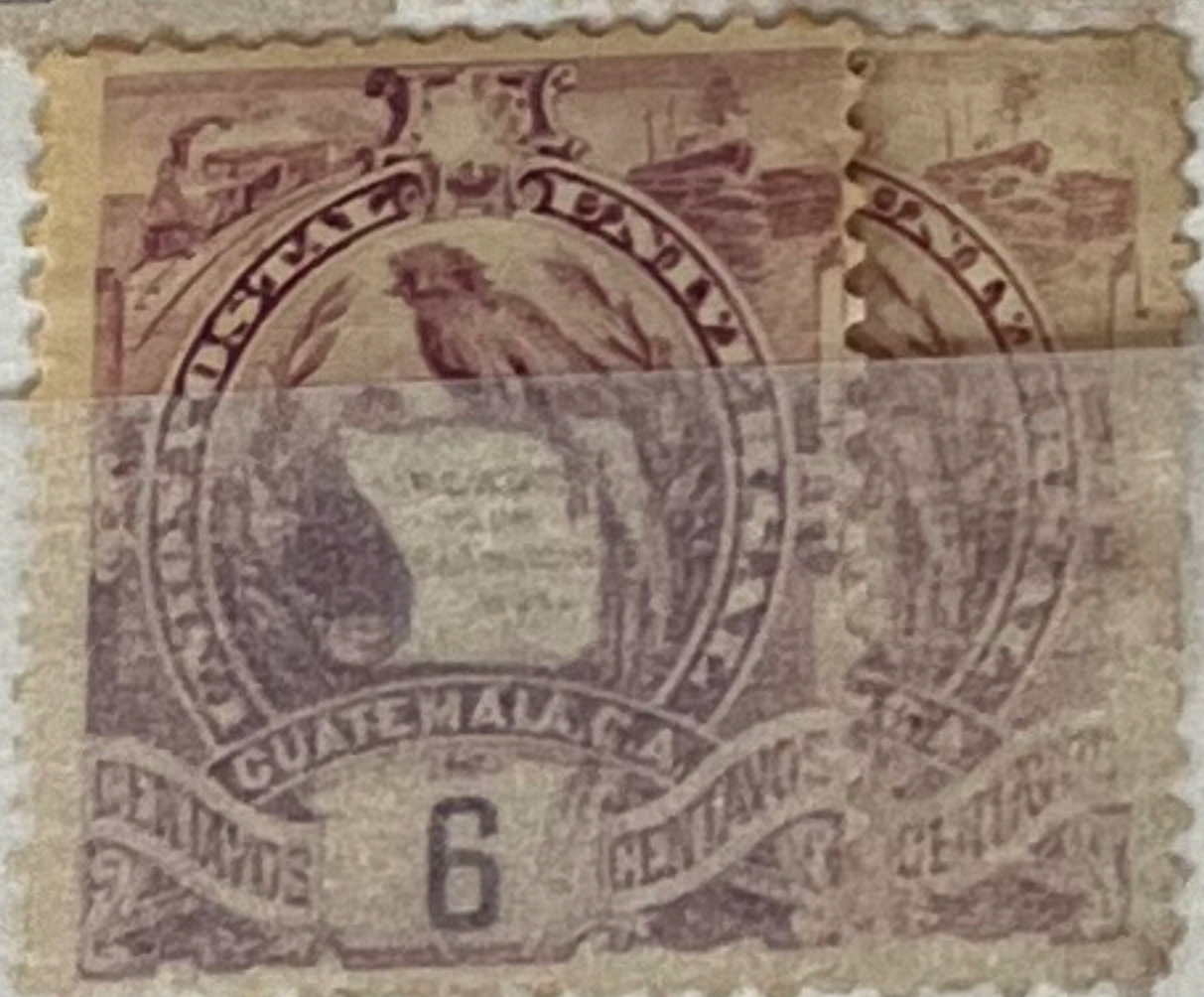

49  
grave



52/56

53 156

60/61 A

60/61  
rix  
ote  
at.

60

61

62/75

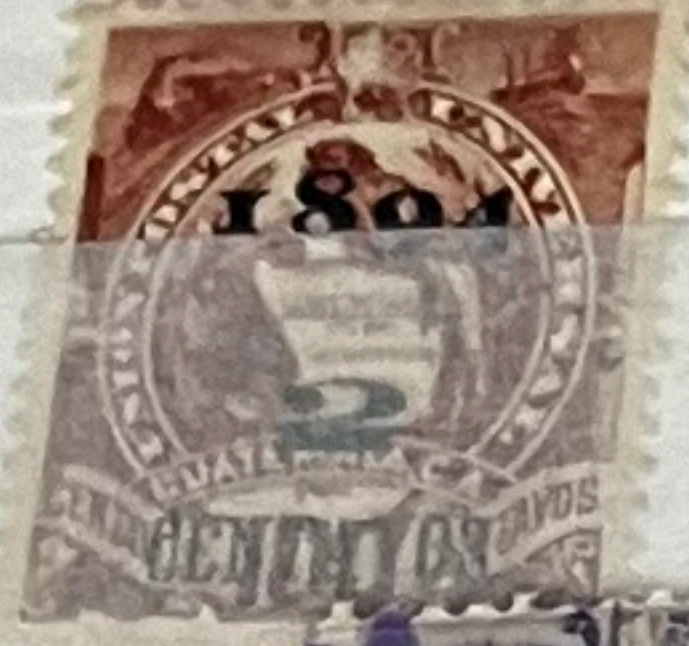



22c



67  
20c



67  
20c  
09



GUATEMALA  
62/75  
sf 71-73  
= 50c



75  
3c

80  
2c



77



82  
6c



83 10c



N. 80/89

1998



GUATEMALA  
w 85 c 30c  
+ such lower  
value  
c 77 150c  
1998



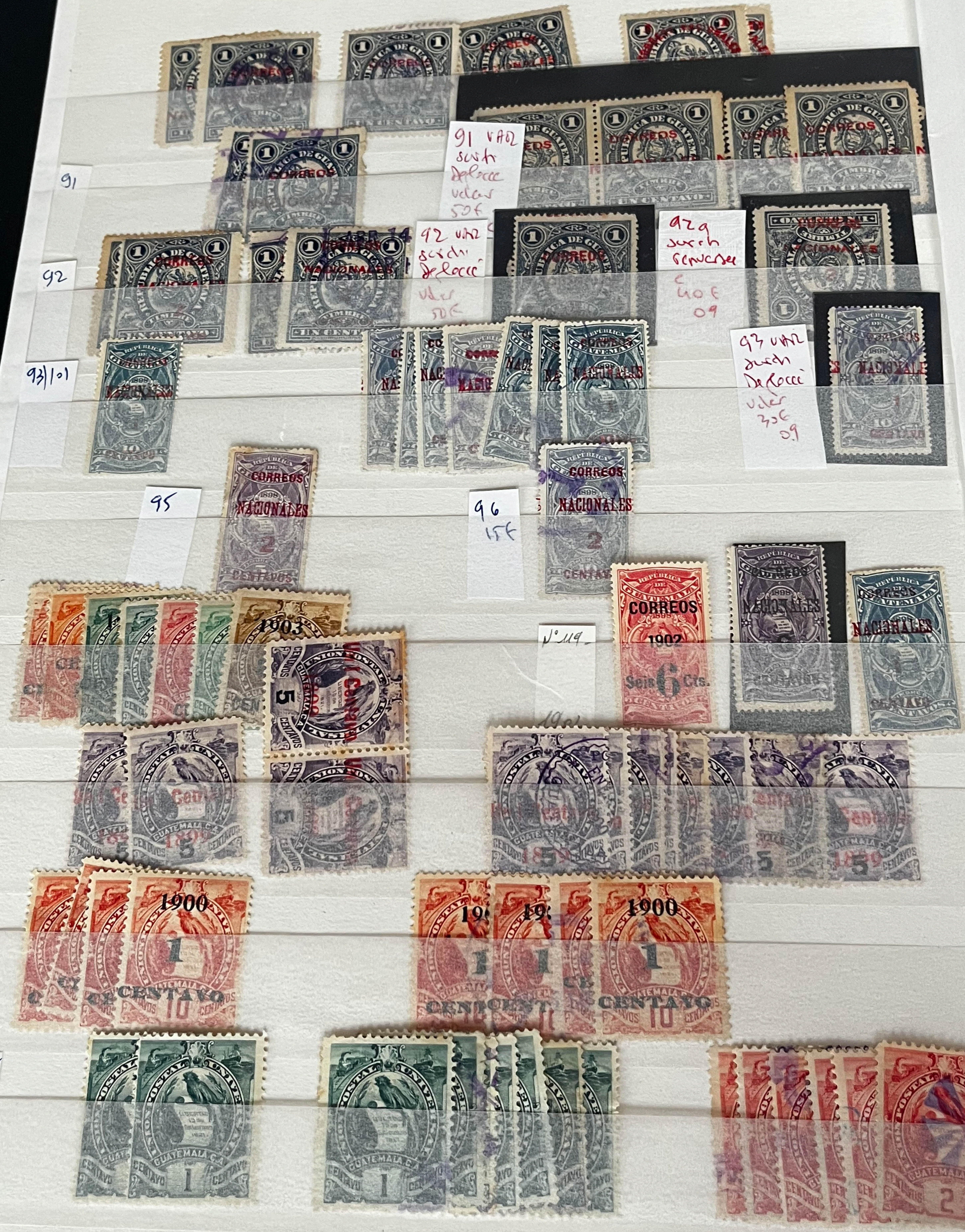

91

91 var  
sust  
de loco  
valor  
50c

92

92 var  
sust  
de loco  
valor  
50c

92a  
sust  
de loco  
valor  
50c

93/101

93 var  
sust  
de loco  
valor  
30c

95

96  
15c

Nº 119

105  
112



109  
2c



114  
11

VAC  
sus ch  
d'hoce

117  
118  
96  
p'44c

119

120  
28



115

170/146

170  
x  
0

171 25

176  
70c

137

138

143  
3c

149  
5c  
10c  
15c  
20c  
25c  
30c  
35c  
40c  
45c  
50c

145

147  
148  
10c

161

162/166  
x  
20c

151  
3c



172/146

173

137

143

145

162/166  
206

172/198  
196

130/151

Prix  
Cote  
Cat.

66

Prix

Cote

Cat.

So



132/136

130

131

137

143  
36

145

145/151

145/151  
36

172/196  
506

153

30/38  
Prix  
Cote  
Cat.

66/72  
Prix  
Cote  
Cat.  
Service

5  
FILATELICA  
CENTRO-AMERICANA

N  
Pr  
Co  
Ca  
F



746 66

153 167



30/38  
Prix  
Cote  
Cat.  
66/72  
Prix  
Cote  
Cat.  
Service



16016

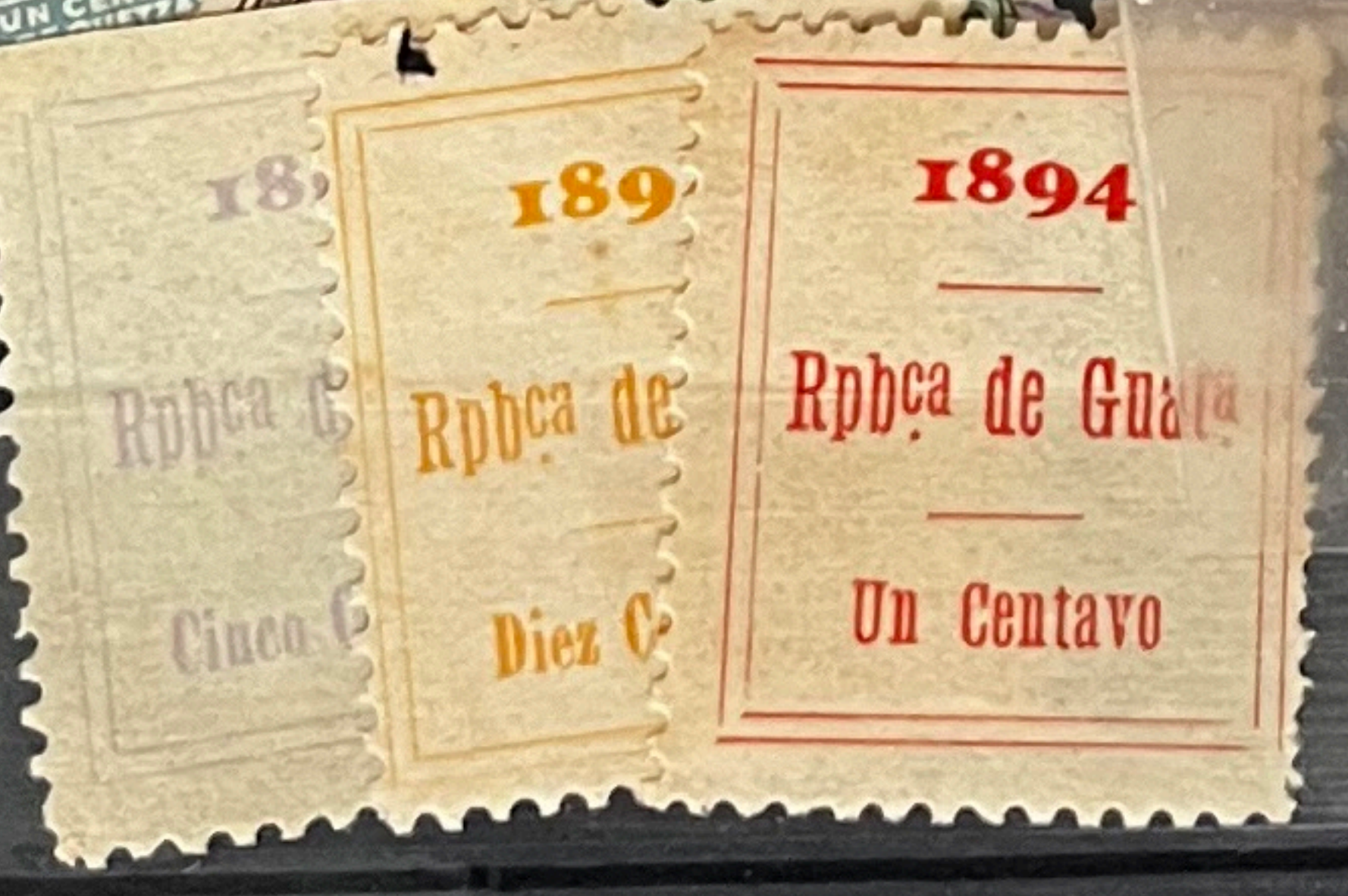

No 13  
Prix  
Cote  
Cat.  
Fiscall



160  
16

165  
155

169  
171  
66

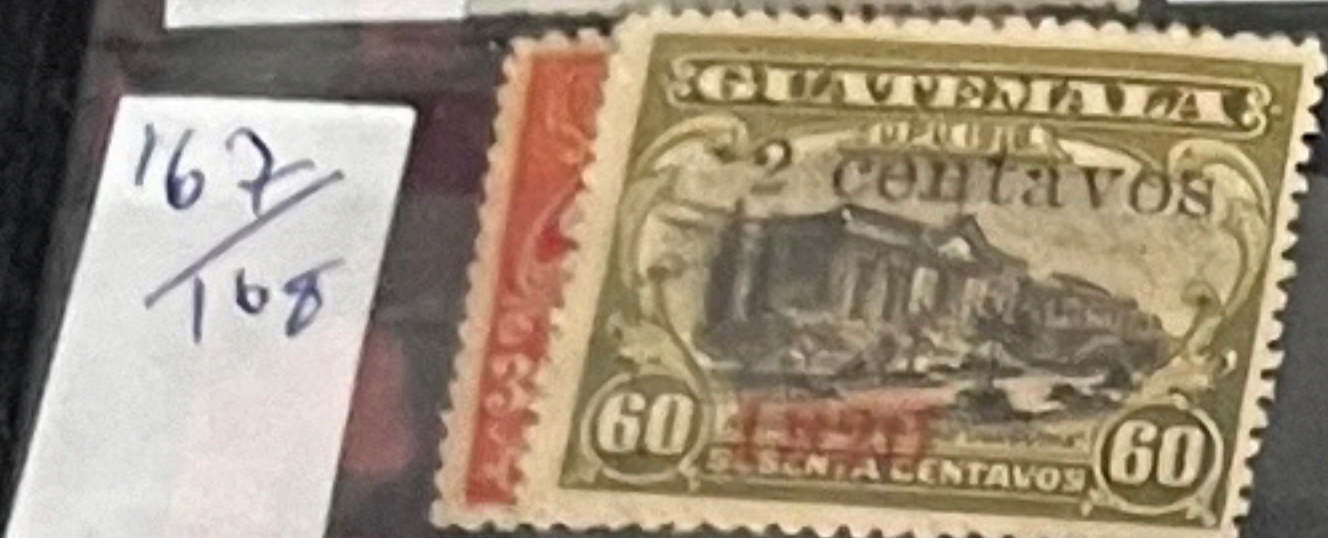

167  
168



213  
224

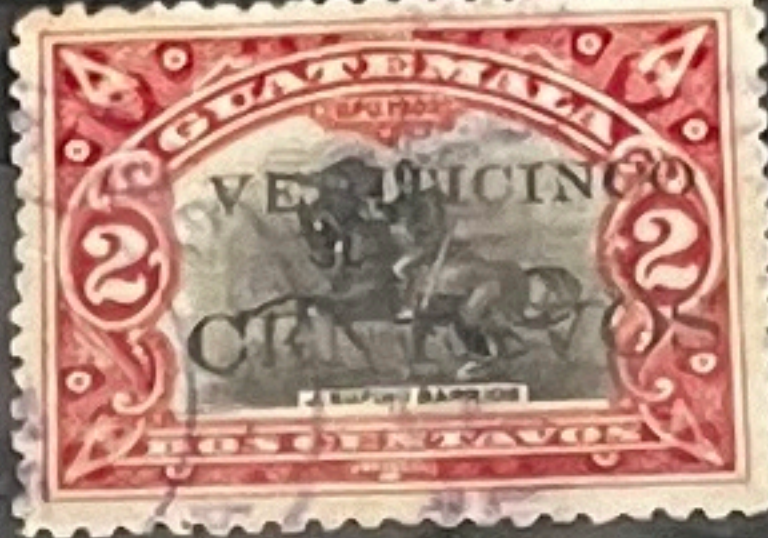

N: 171  
1970/21



189/198

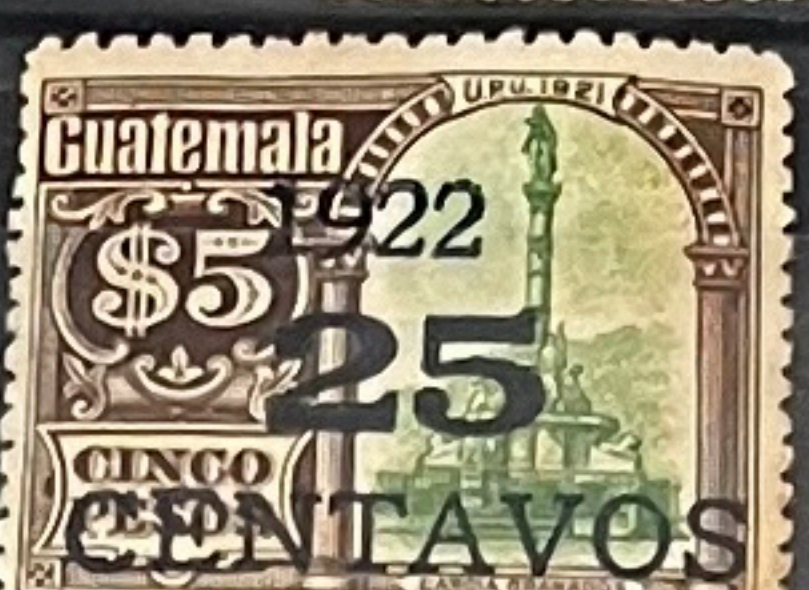
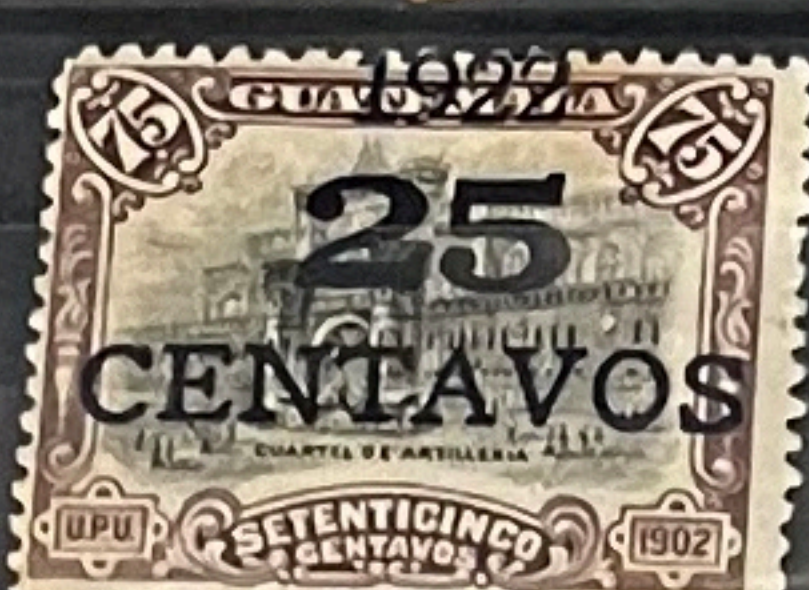
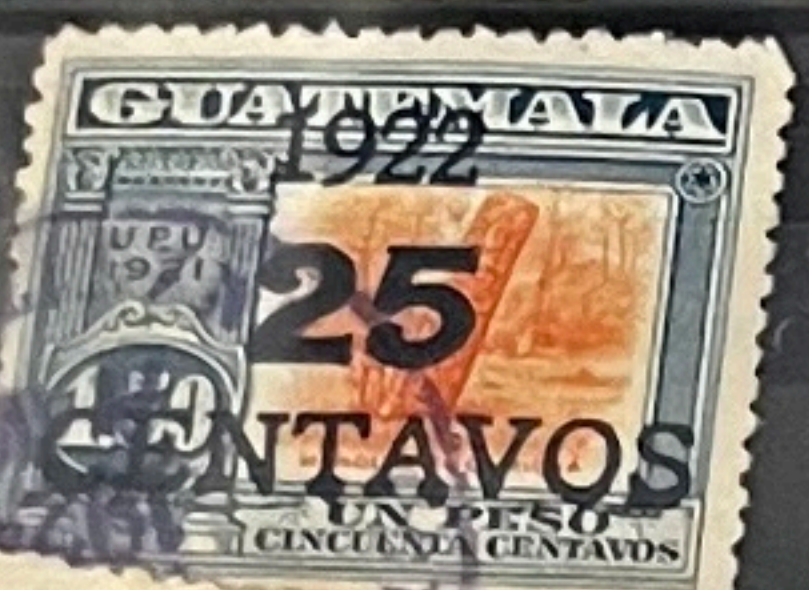

192/23  
197/200



259  
155



273

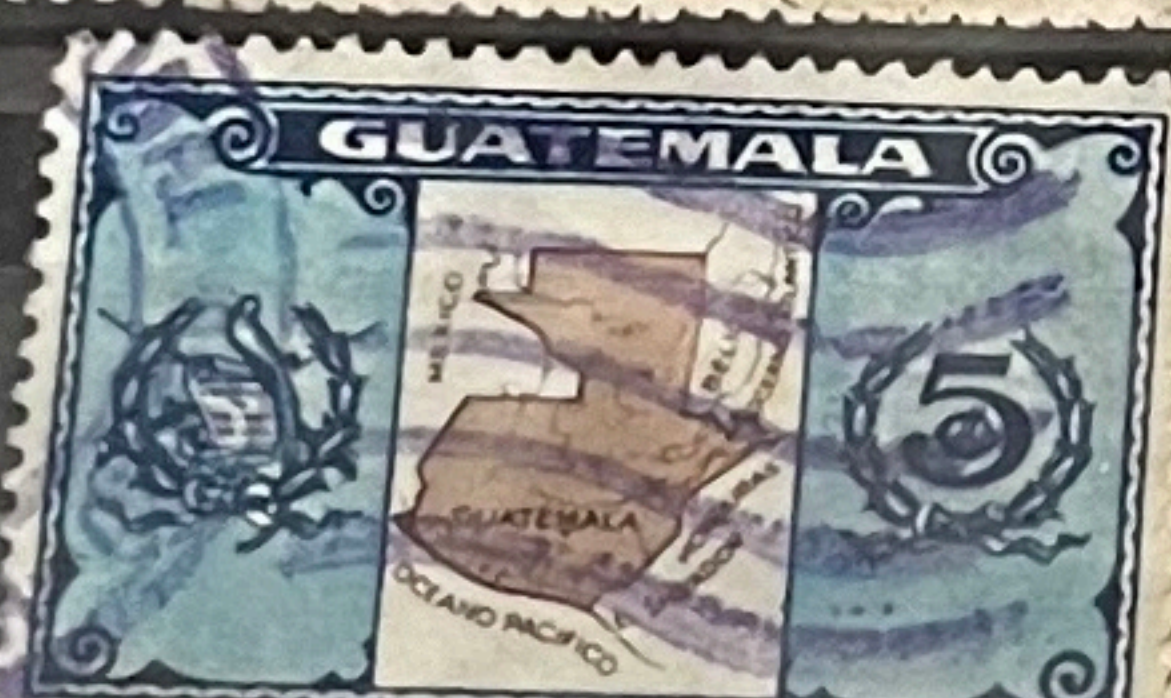

N: 264  
1935



290  
A



226 6e

153  
155  
5c

165

178 3e

175

171  
172

43 5c

228-240

224

710

Foraneo  
13 2e



278  
25



189  
10  
212

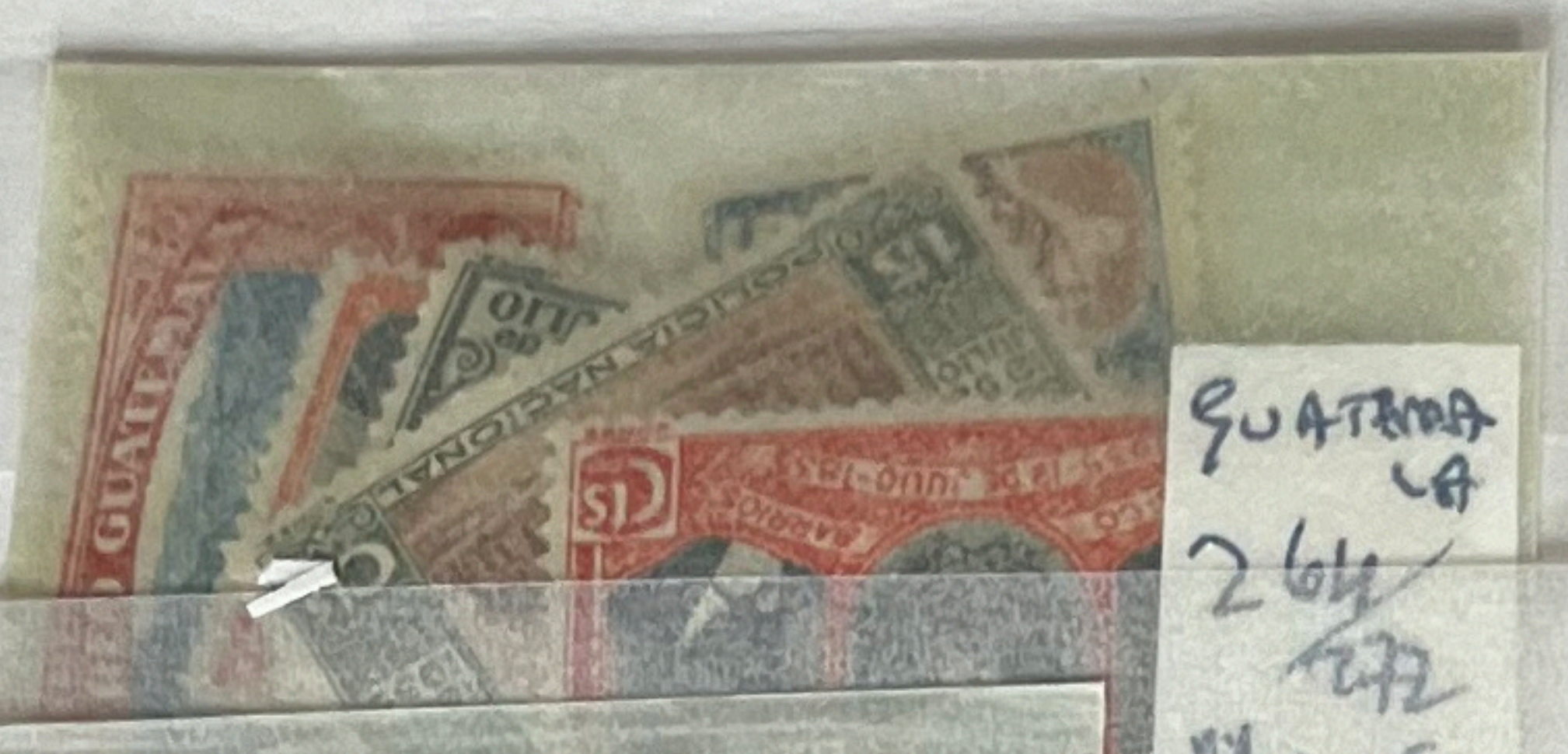
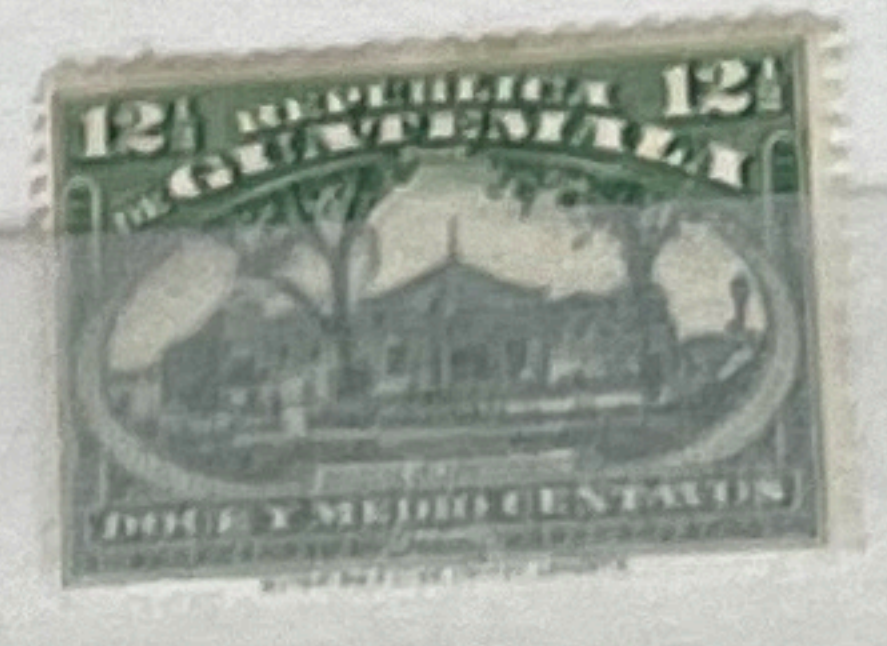

GUATEMALA  
264  
272  
60c  
09



GUATEMALA  
274/288  
60c  
09



GUATEMALA  
279/288



366 + 366 A-C-D-F-G 10c 09      388-389-390 3c 09

343/347  
345/348  
8c  
GUATEMALA

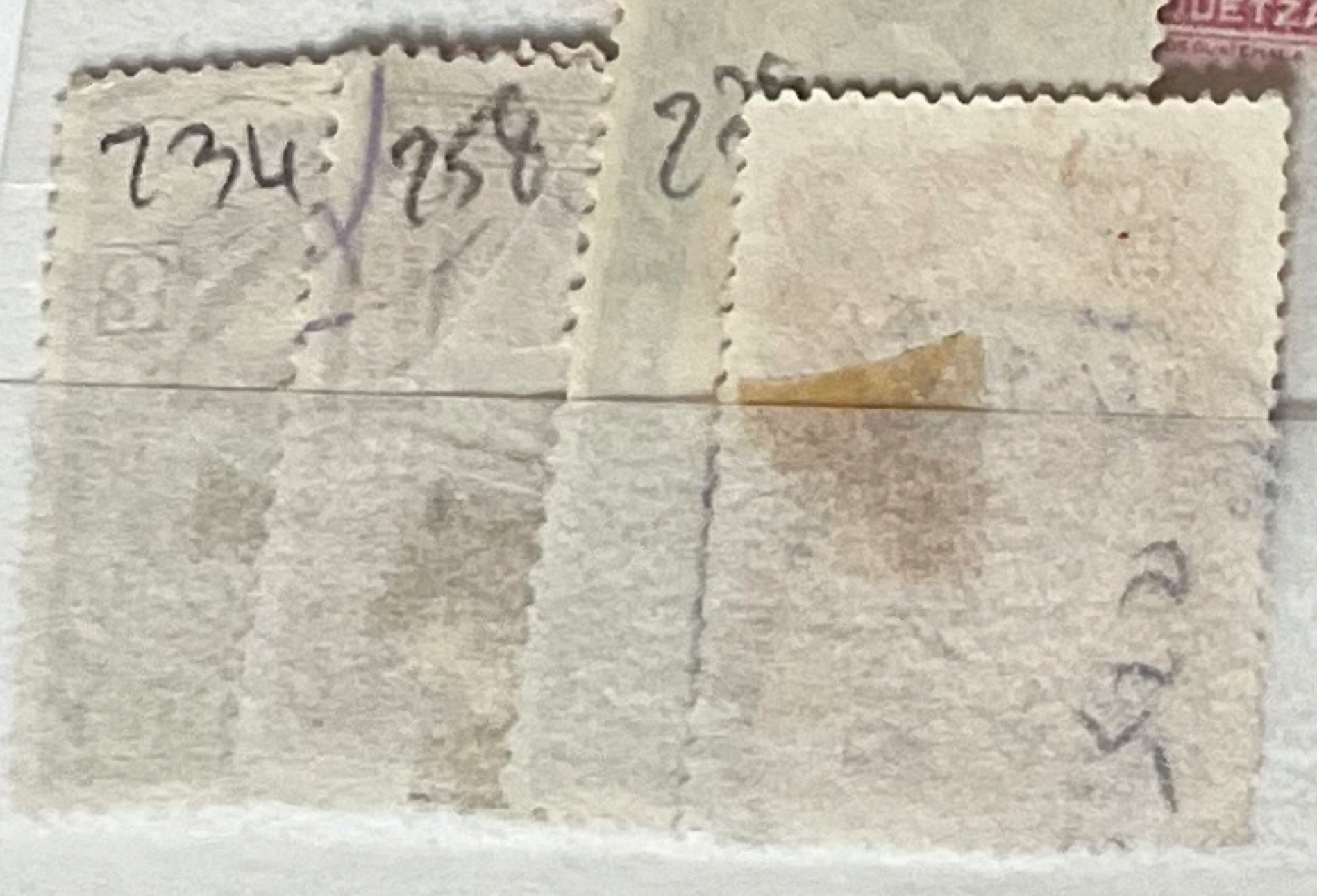
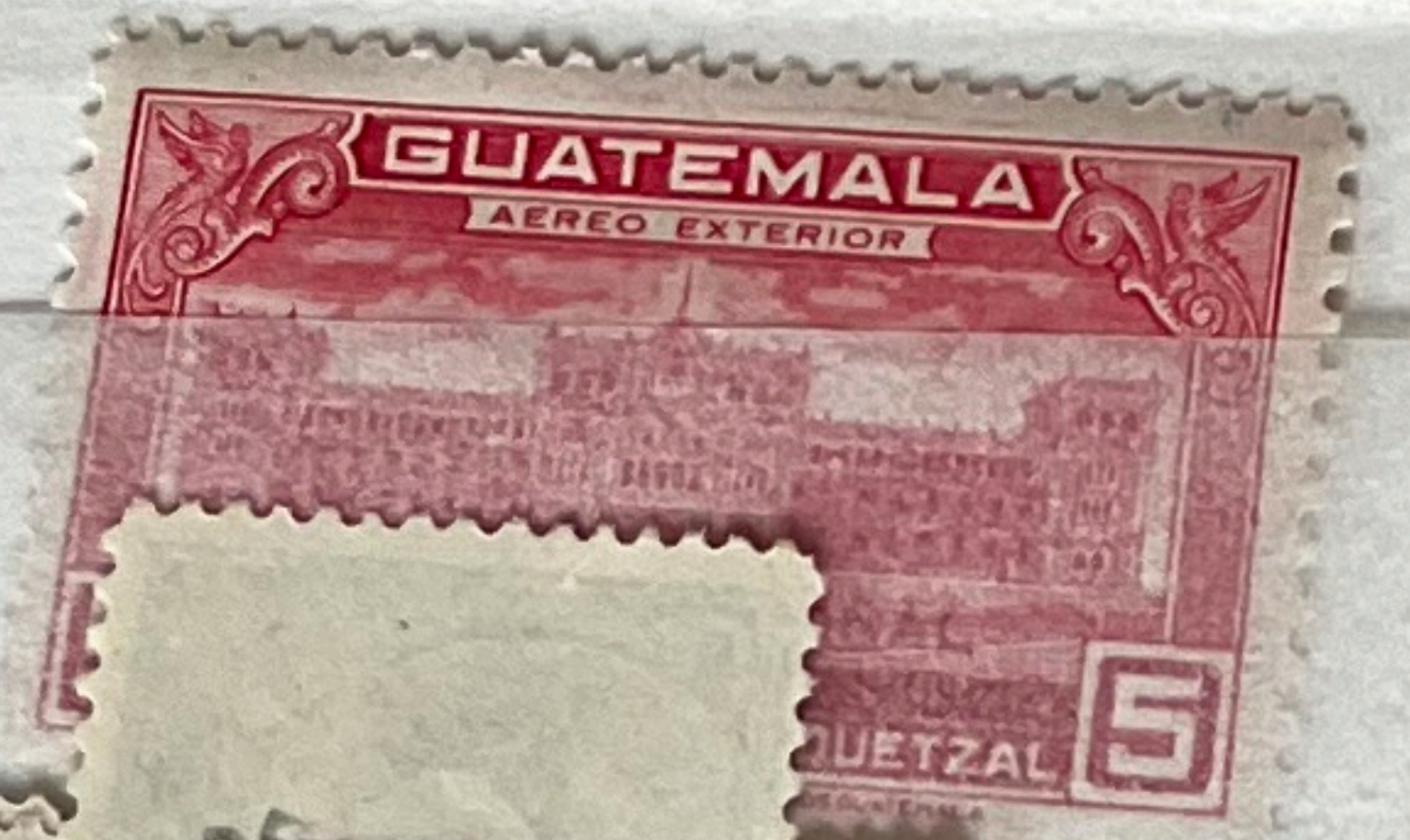

234/258  
2c

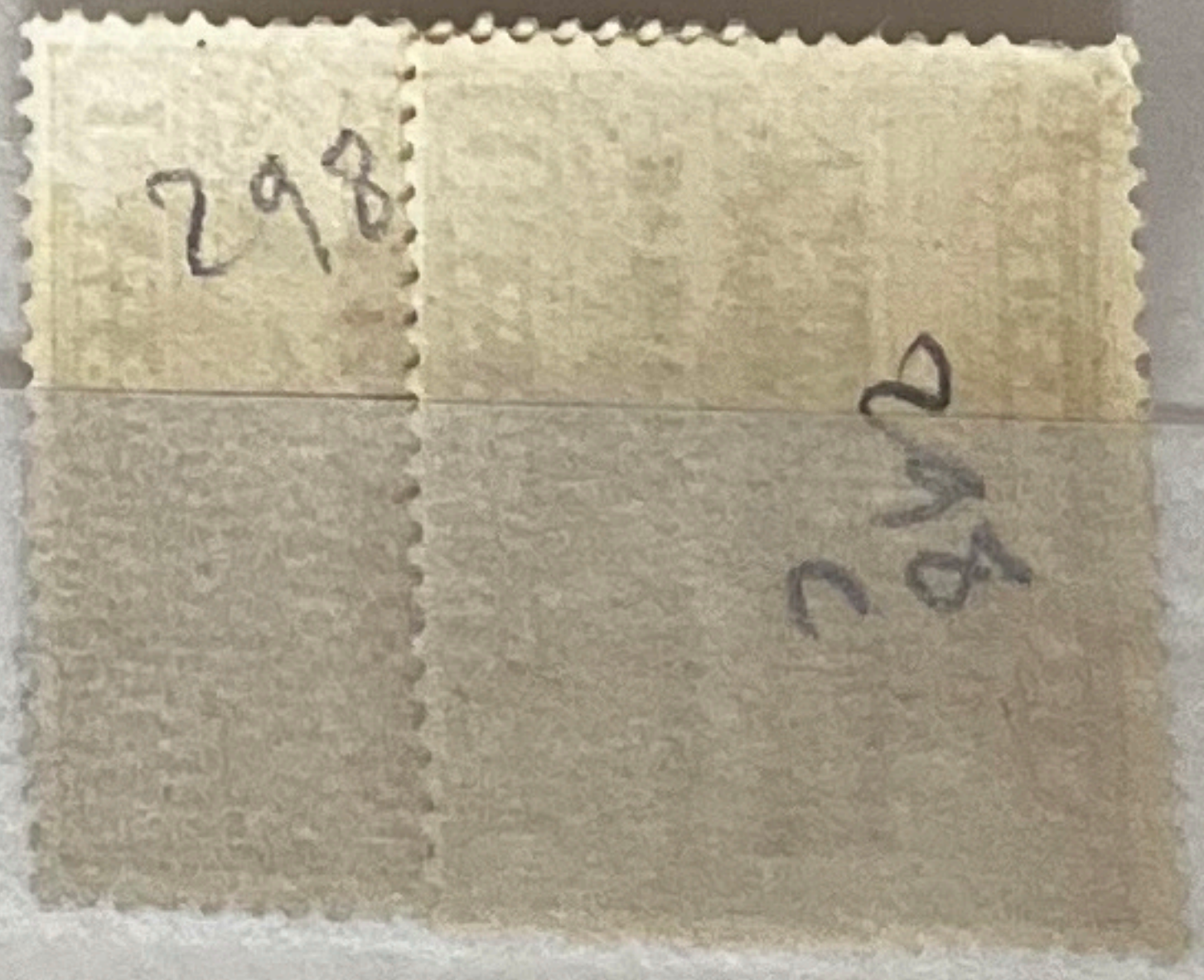

298  
2c

PA 114  
106

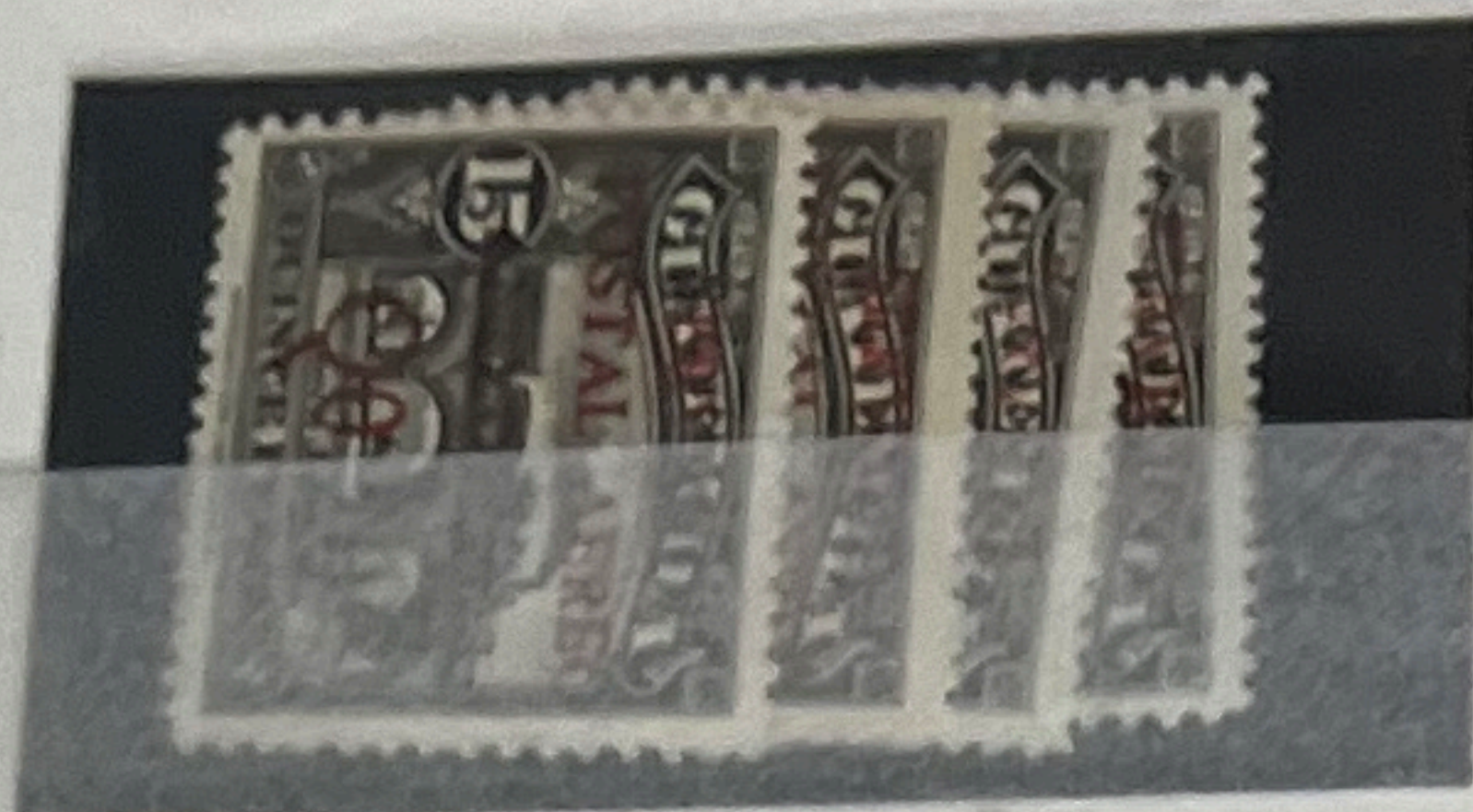

GUATEMALA  
29  
PA  
27/29  
206  
09



PA 65  
106



PA 178  
306  
09



1854



GUATEMALA  
LA  
A 183  
199  
17 C

A 183  
10/18  
202  
126





17 149 / 152  
36







S 115  
60c

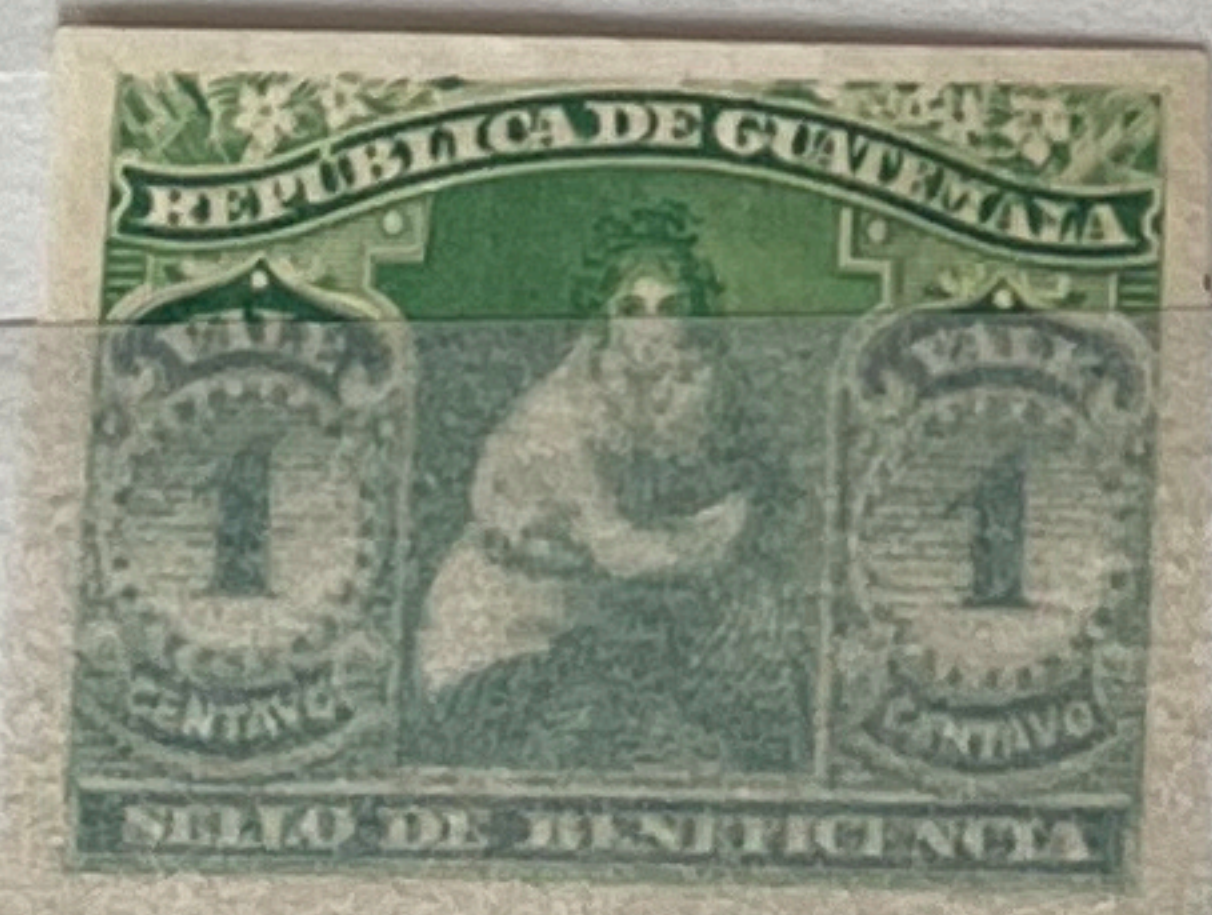
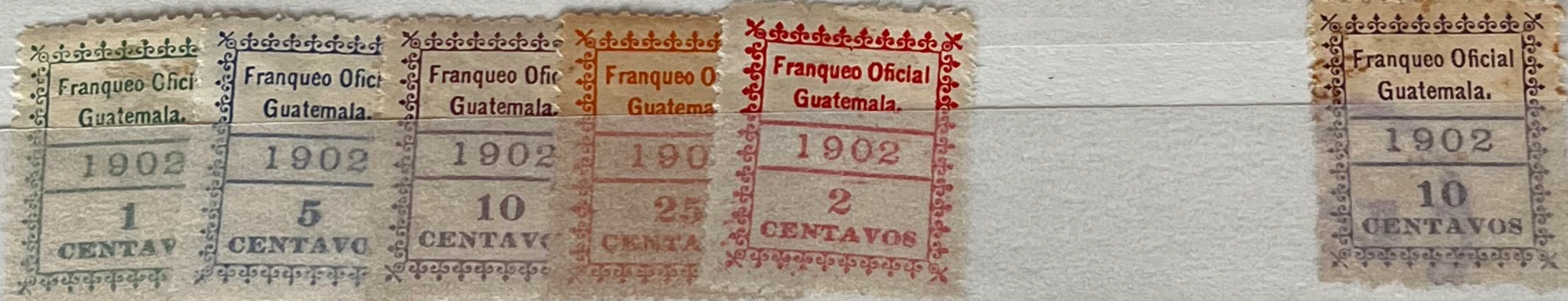

83



-23.

200.

4

13.

Correos Nacionales

Correos Nacionales

CORREOS NACIONALES

UNION POSTAL UNIVERSAL

UNION POSTAL UNIVERSAL

UNION POSTAL UNIVERSAL

UNION POSTAL UNIVERSAL

UNION POSTAL UNIVERSAL

UNION POSTAL UNIVERSAL

224

1898.

1892.

1898.

83

91.

1907

43

23.

20.

3.

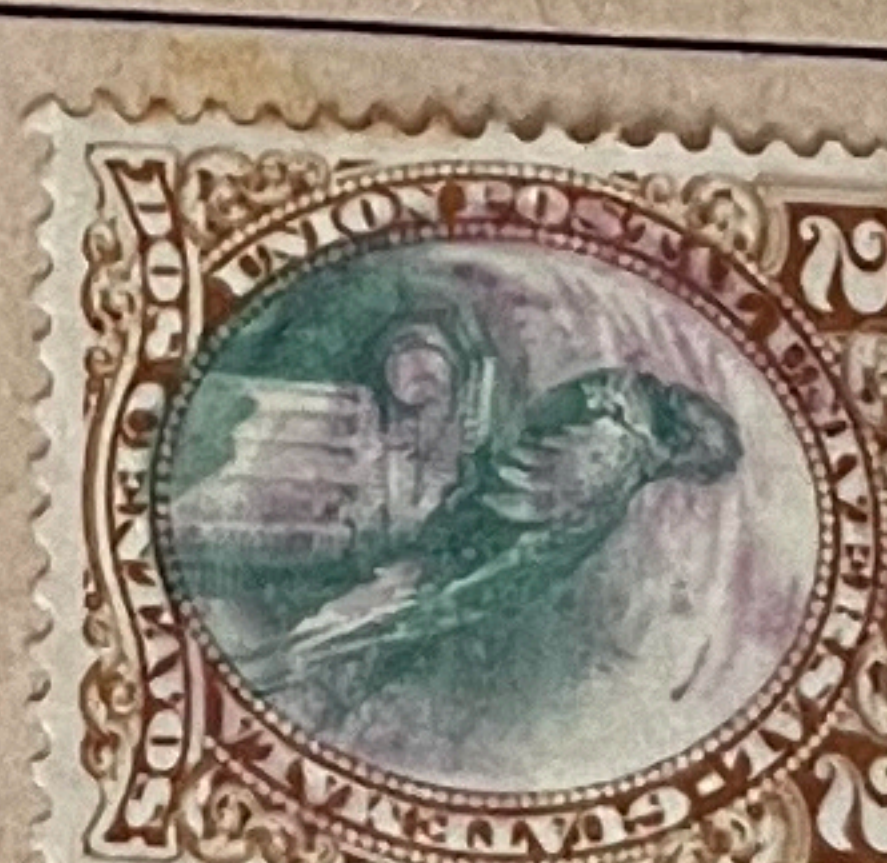
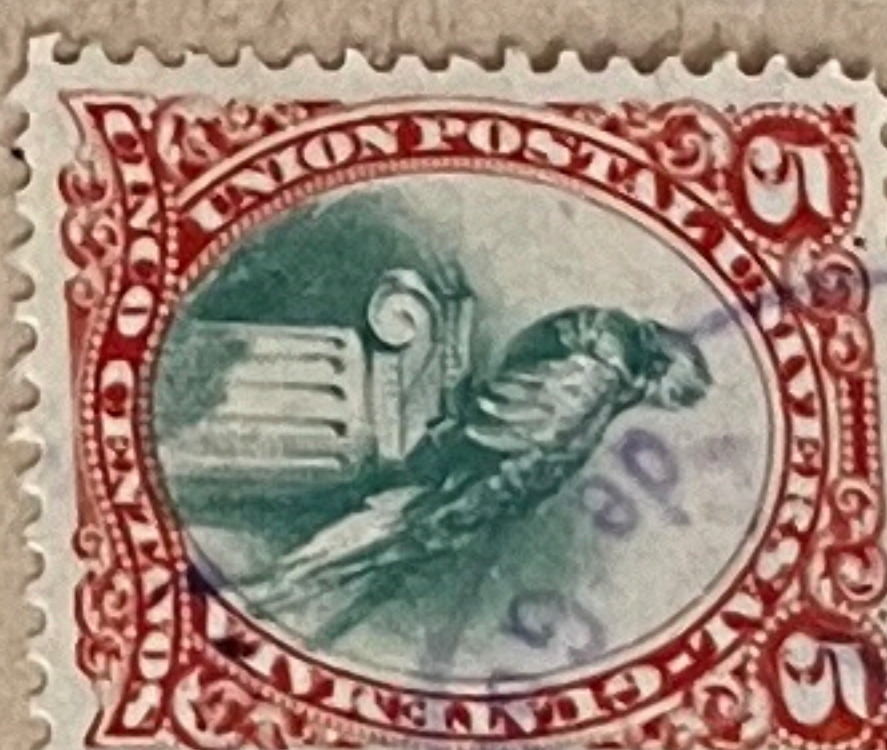
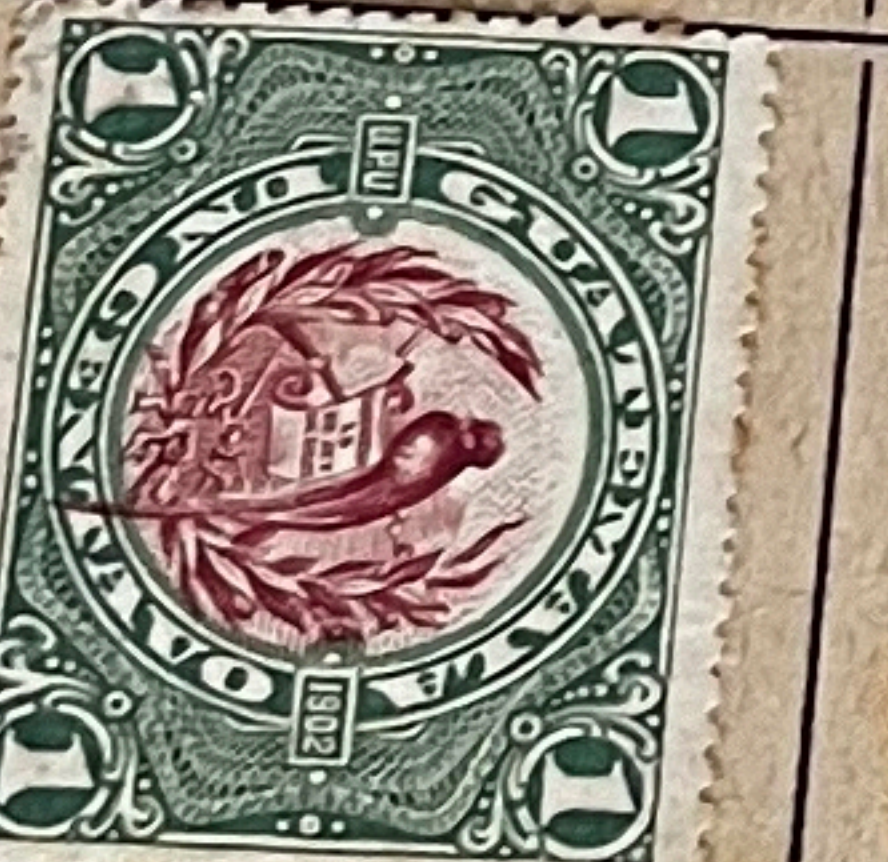
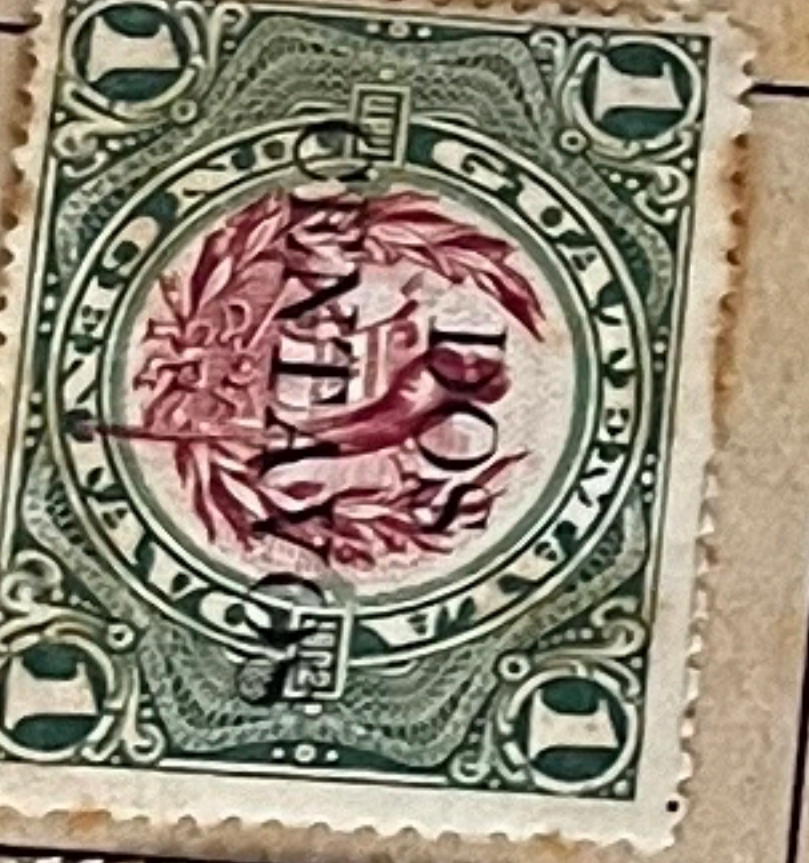
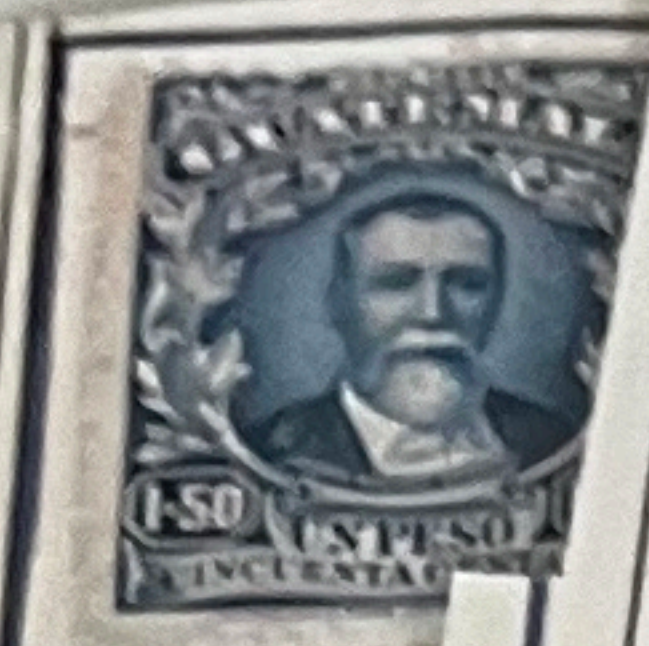

1898.

1882.

1898.

83



91.

22.

23.

24.

25.

26.

1907.

1902.

1918. 92.

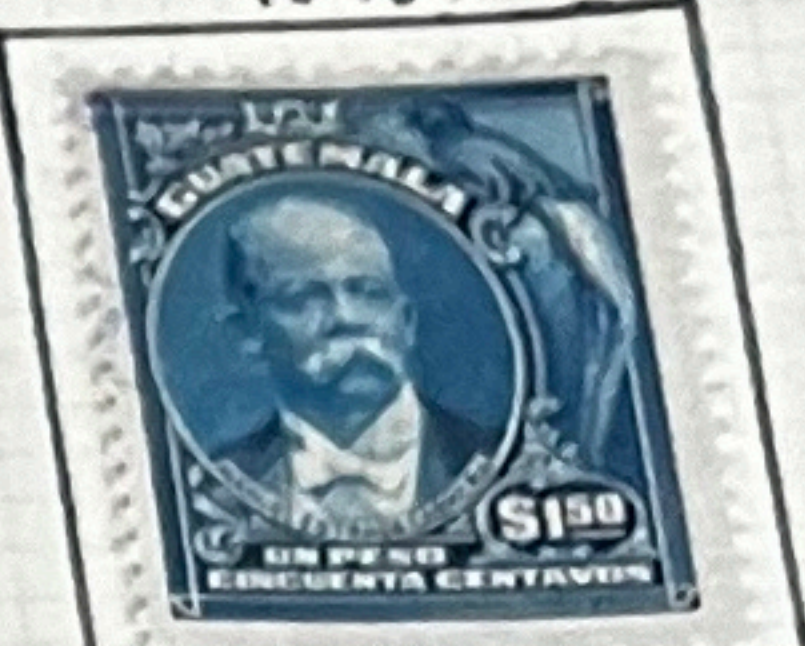
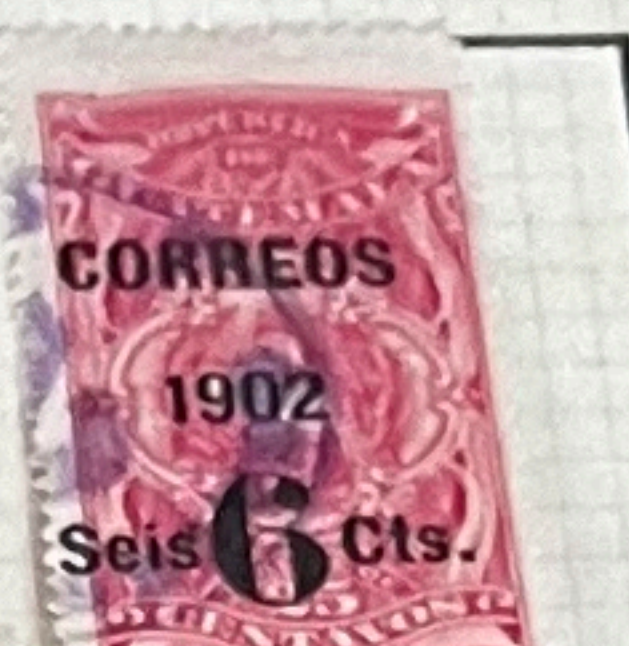

137.

117.

118.

119.

161.

1902.



121.

122.

122a.

123.

124.



125.

126.

127.

128.

129.

1916-19.

1922-23.

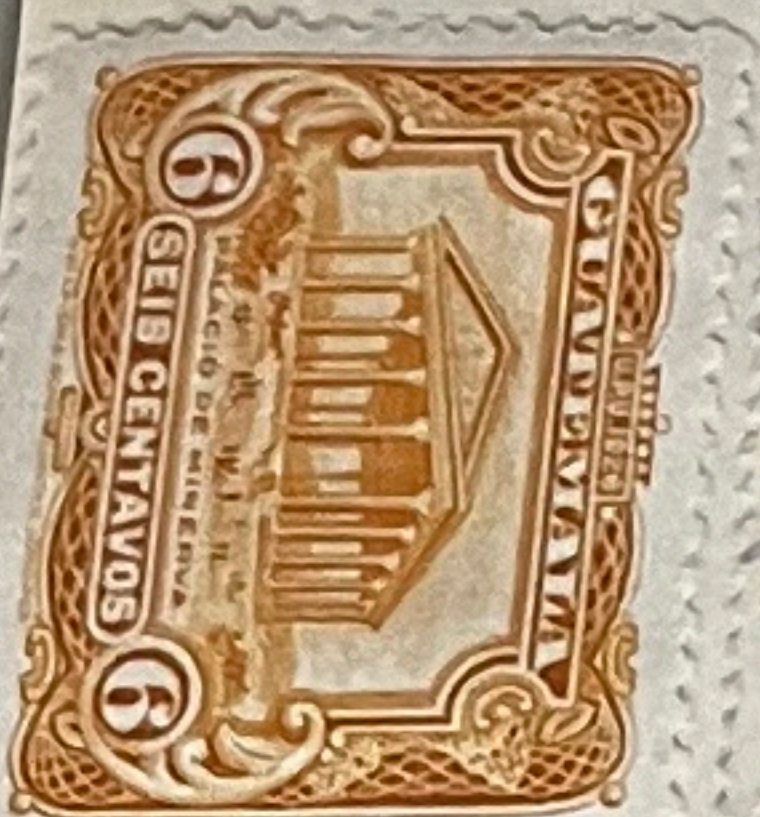

148

149

156.

157.

158.

159.

200.

1924.



198



202

204

207.

208.

209.

211.

213.

1927.



205.



204.

210.

214.

212.

1927.

1927.

Guatemala

1926.

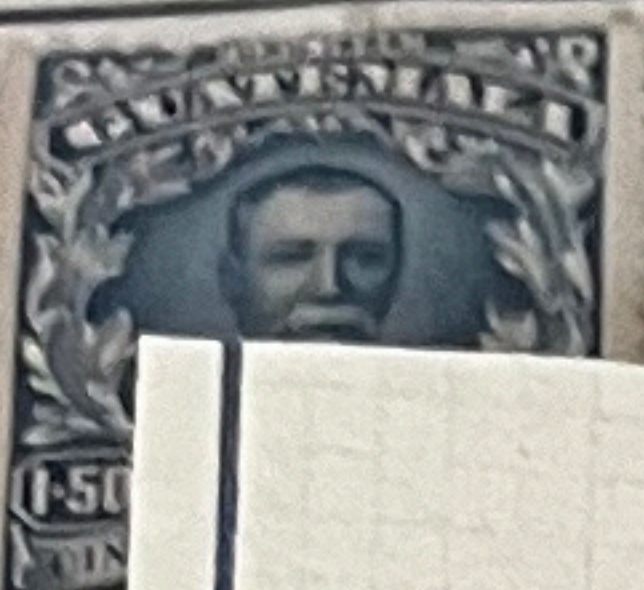

214

180

181

182

183

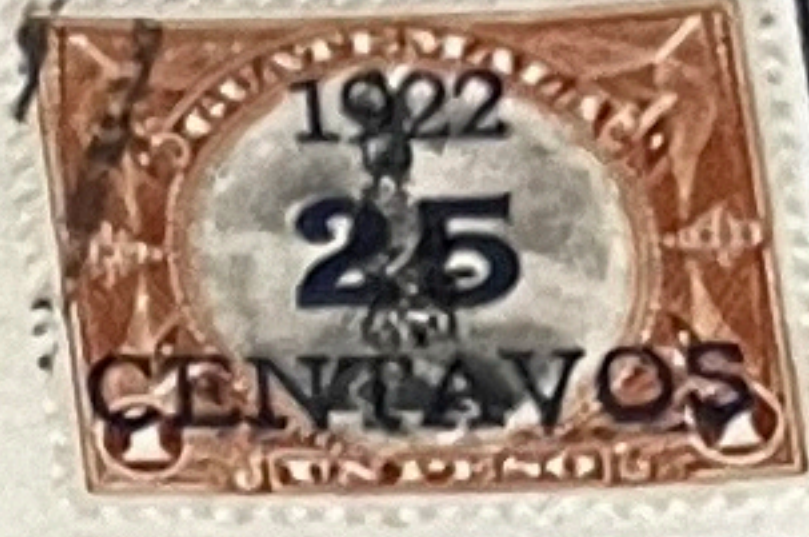
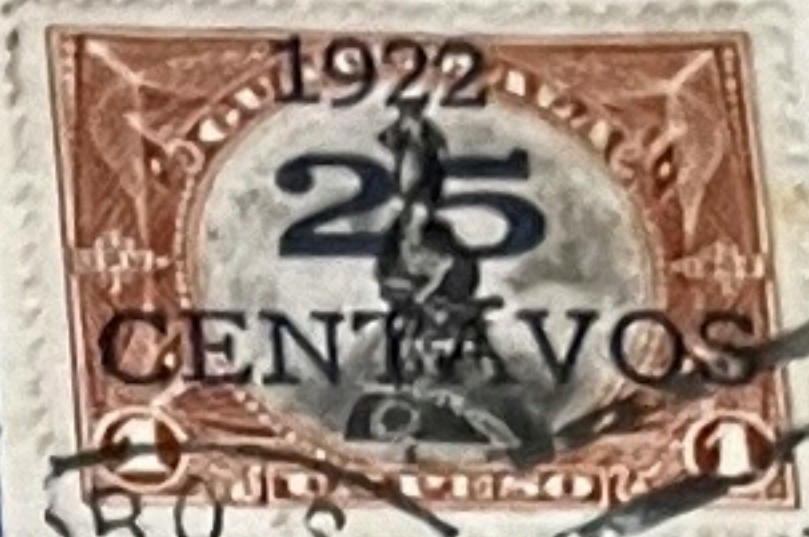

189.

190.

191.

192.

193.I.

193.II.

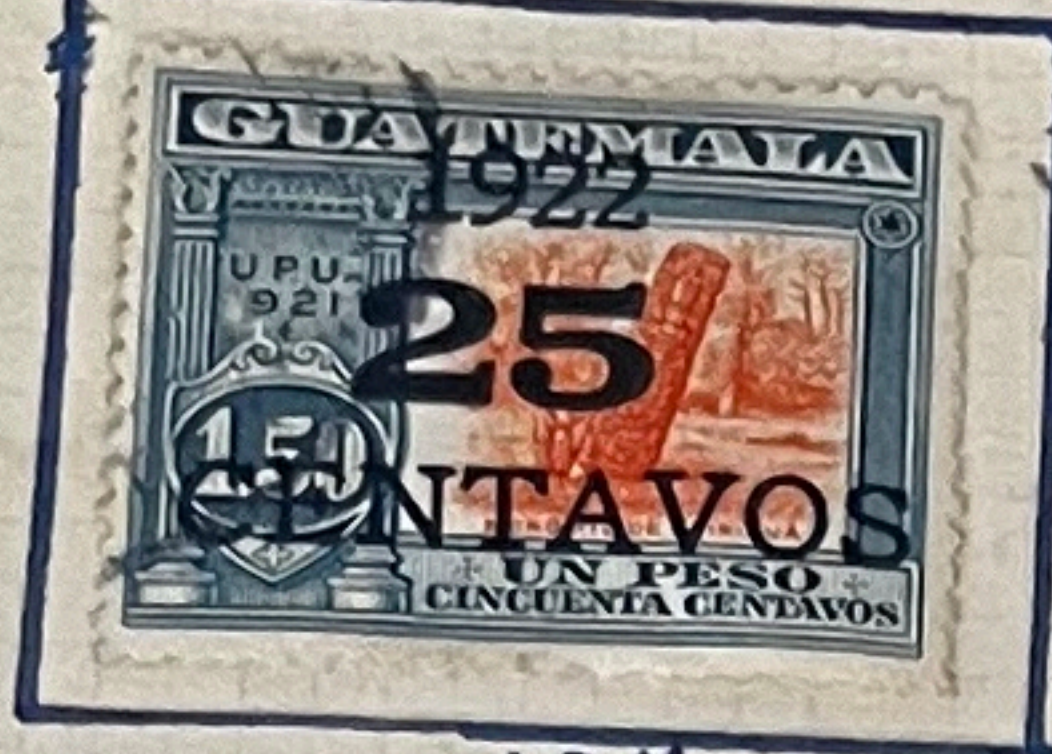

186

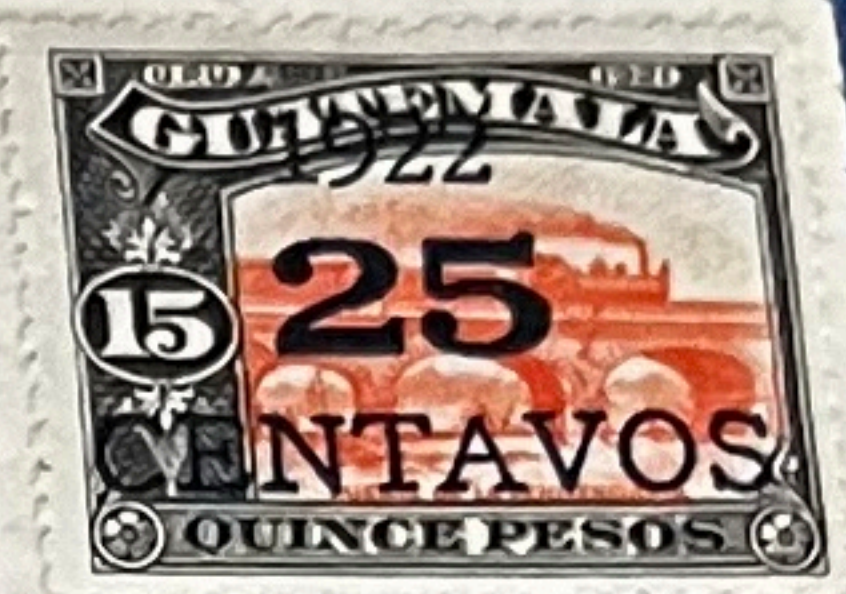
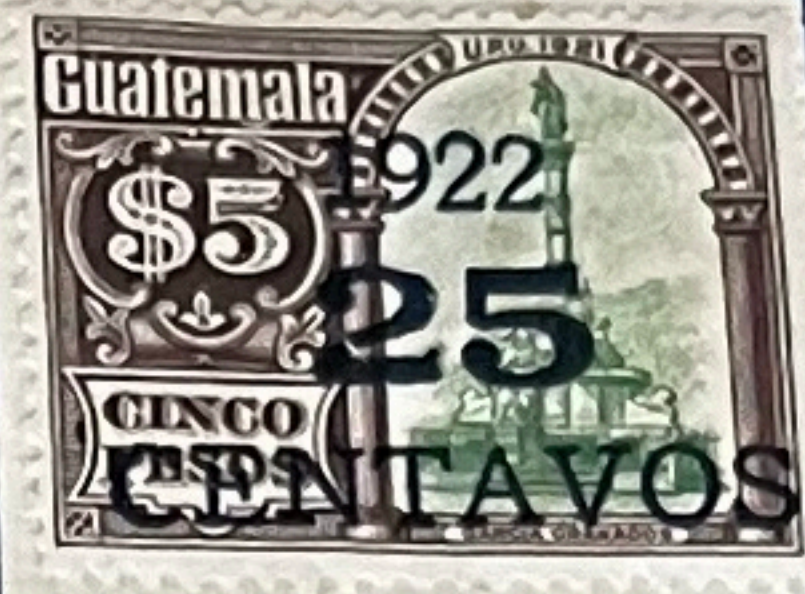
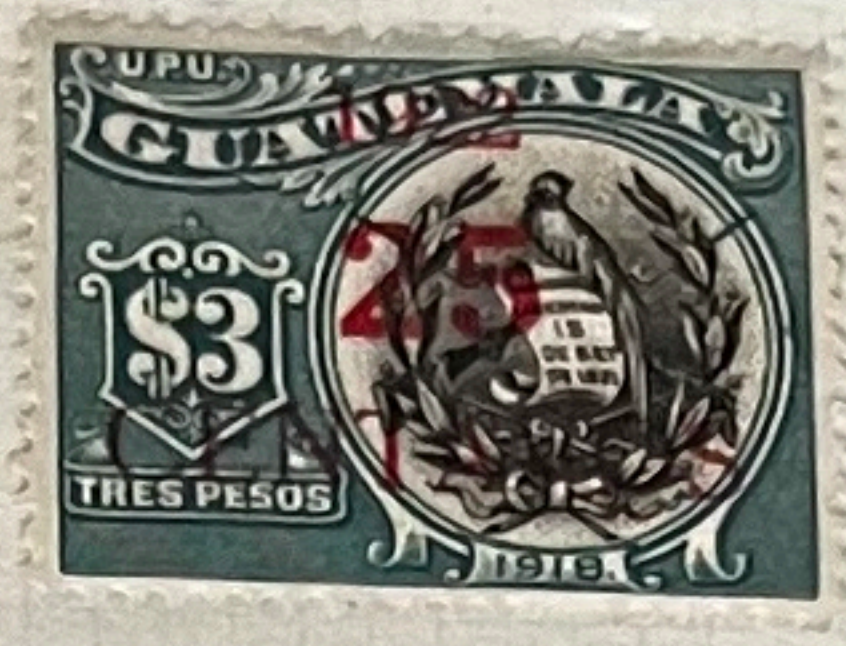

194.

195.

196.

197.

198.

1927.

1922-23.



227.

1924.

199.

200.

1924.



194

196

204.

202.

201.

203.

205.

1924.

1924.

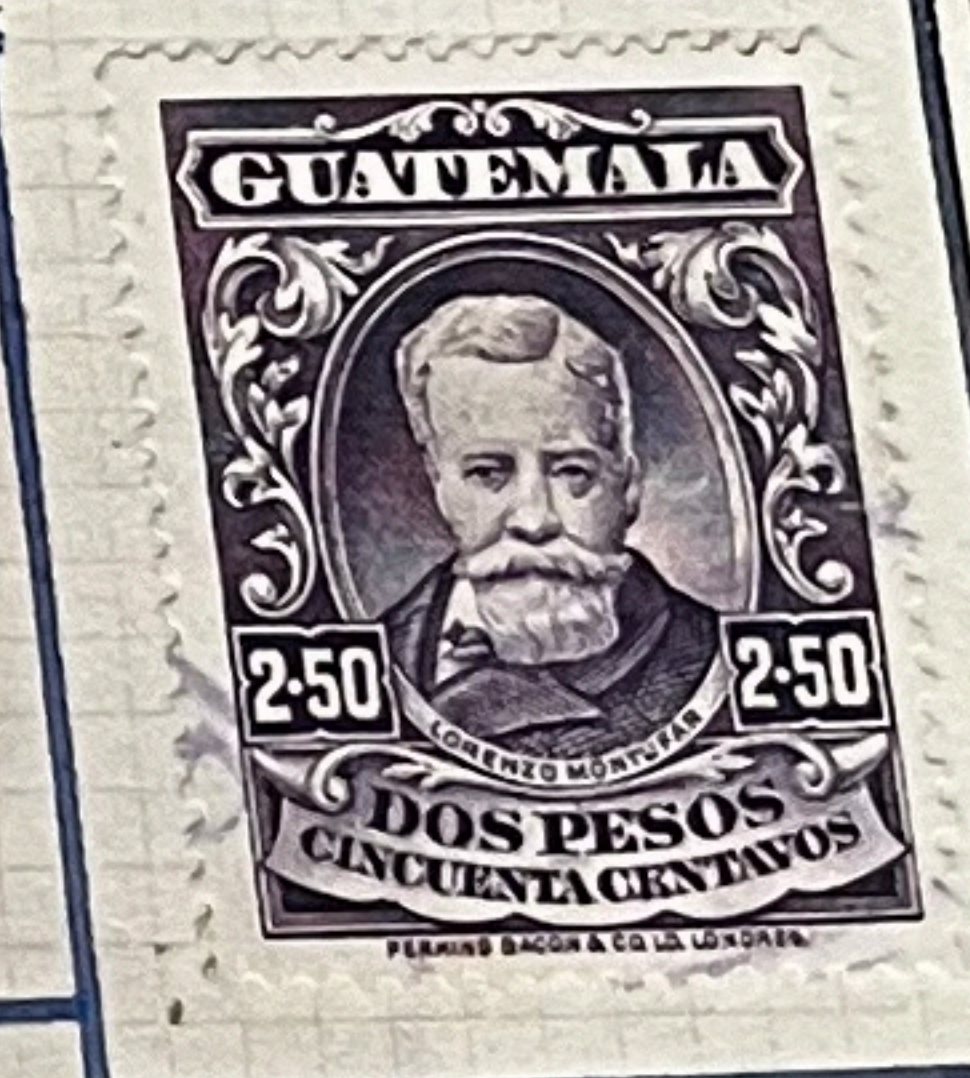
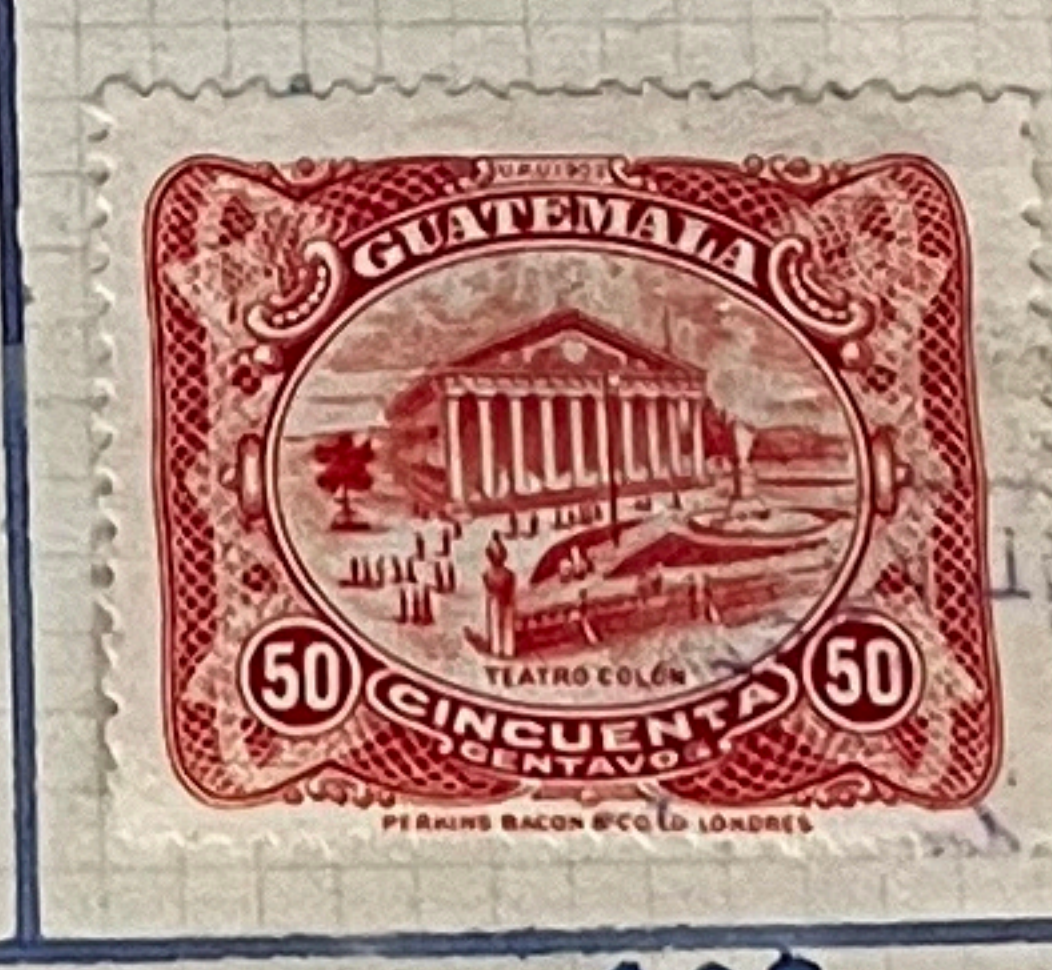

210.

206.

207.

208.

209.

212.

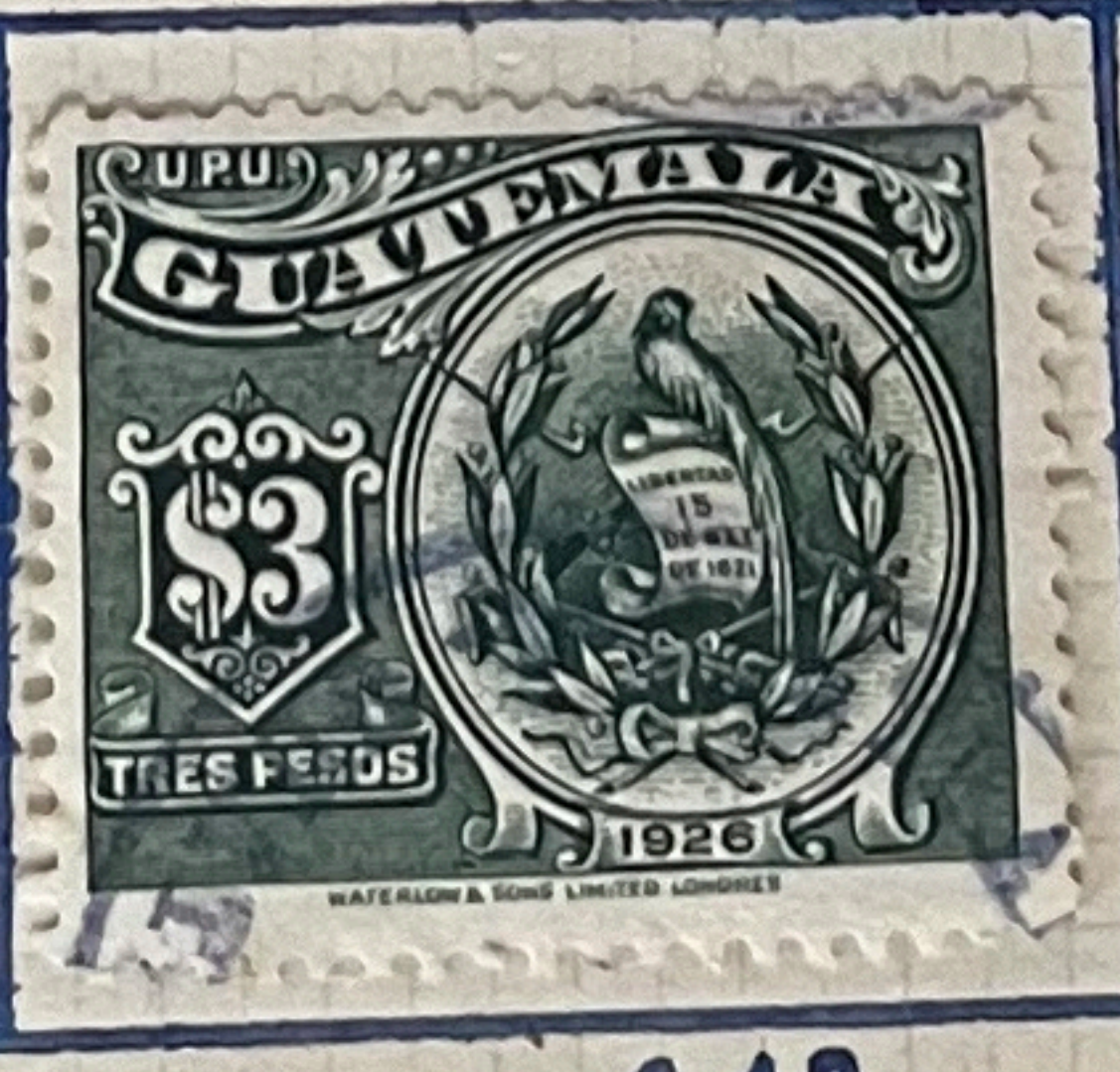

205

211.

213.

214.

255.

250.

Guatemala.

1926.

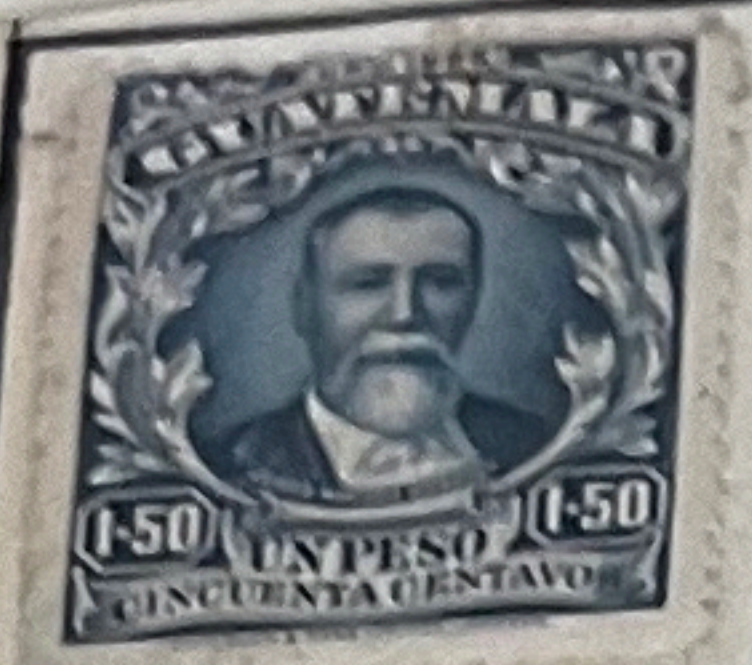

221.



216.

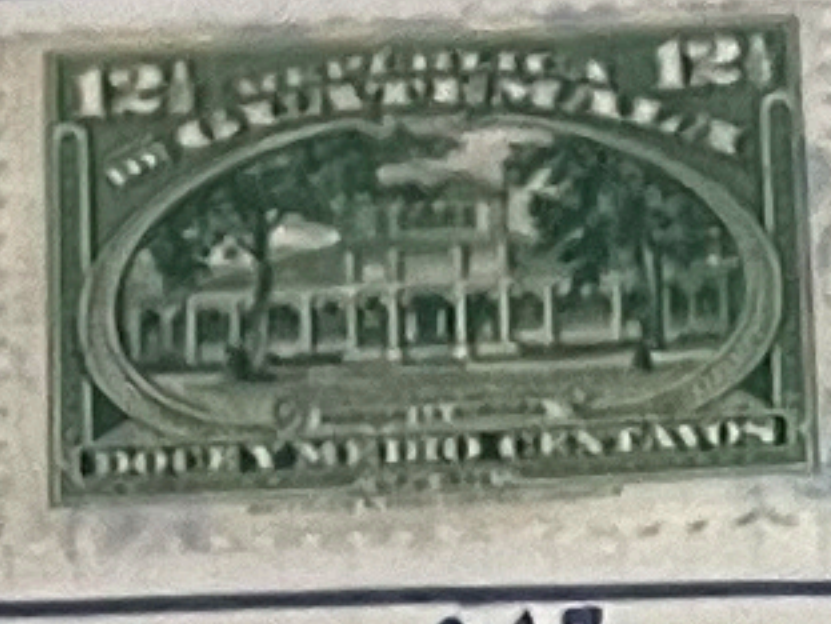

217.

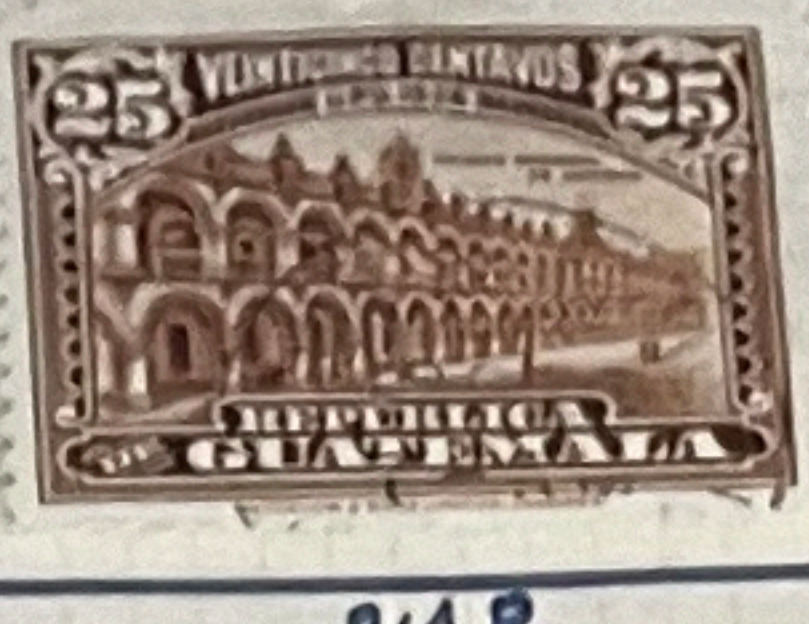

218.



219.

214

223.

# Guatemala.

1920-21.

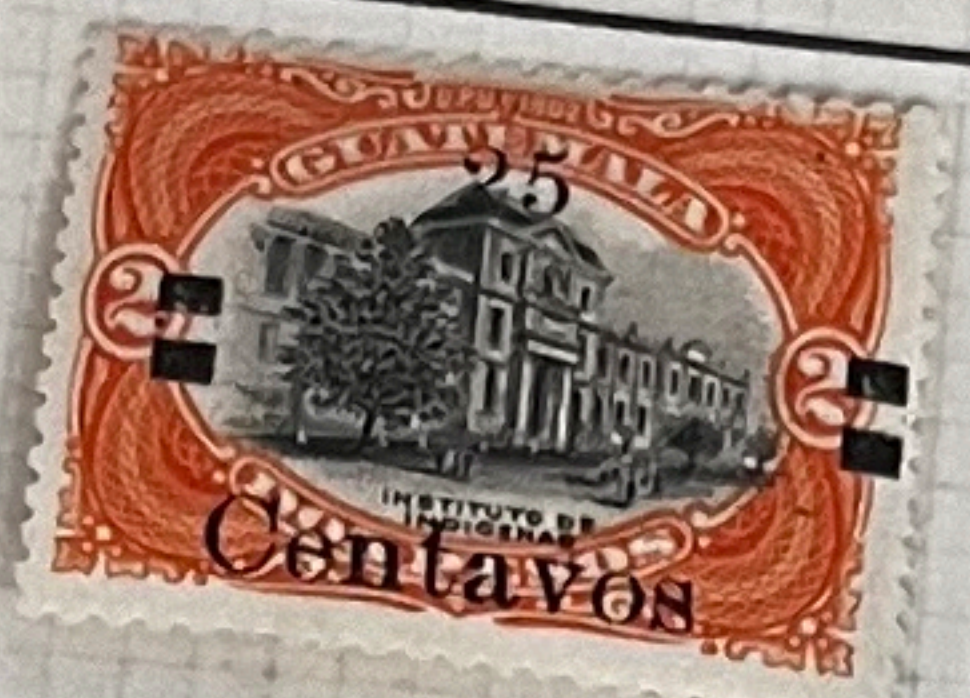

169.

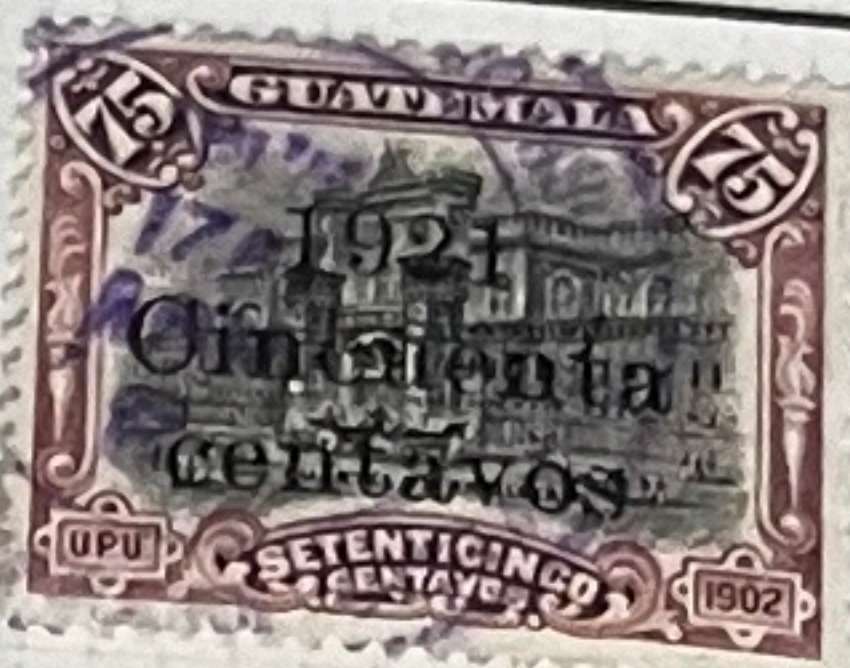

171.

170.  
1926.

216.

217.

218.

219.

220.

221.



222.

223.

224.

225.

226.

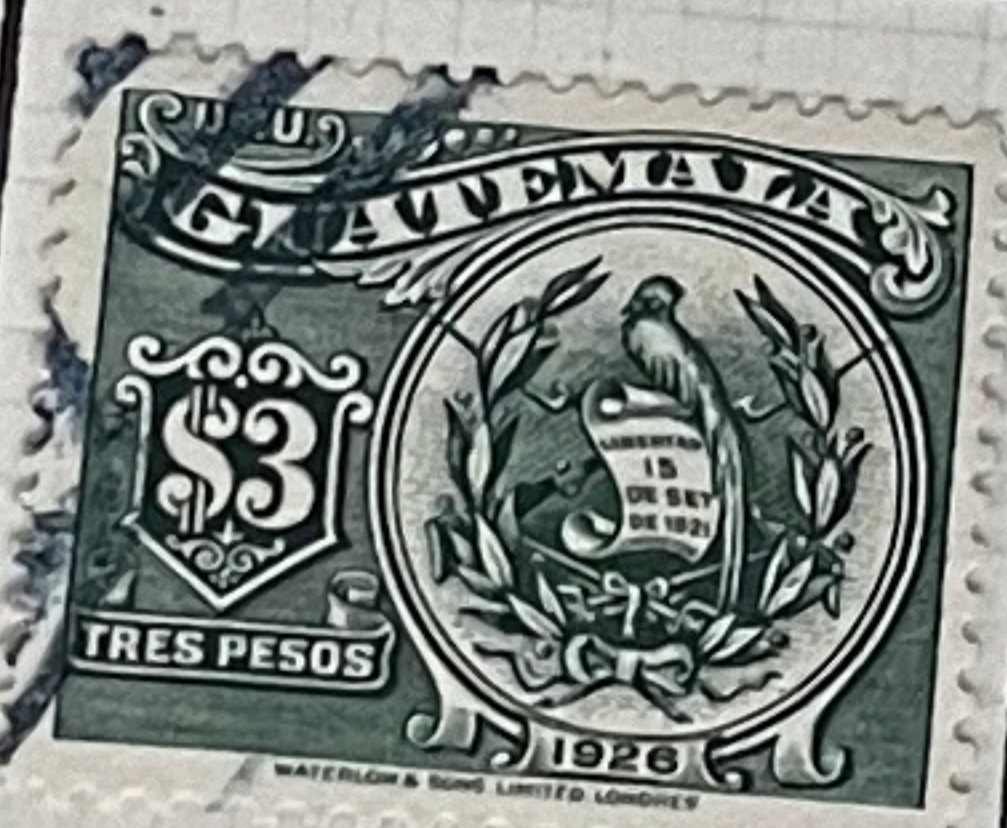

1929.

231.

232.

233.

234.

235.

236.

237.

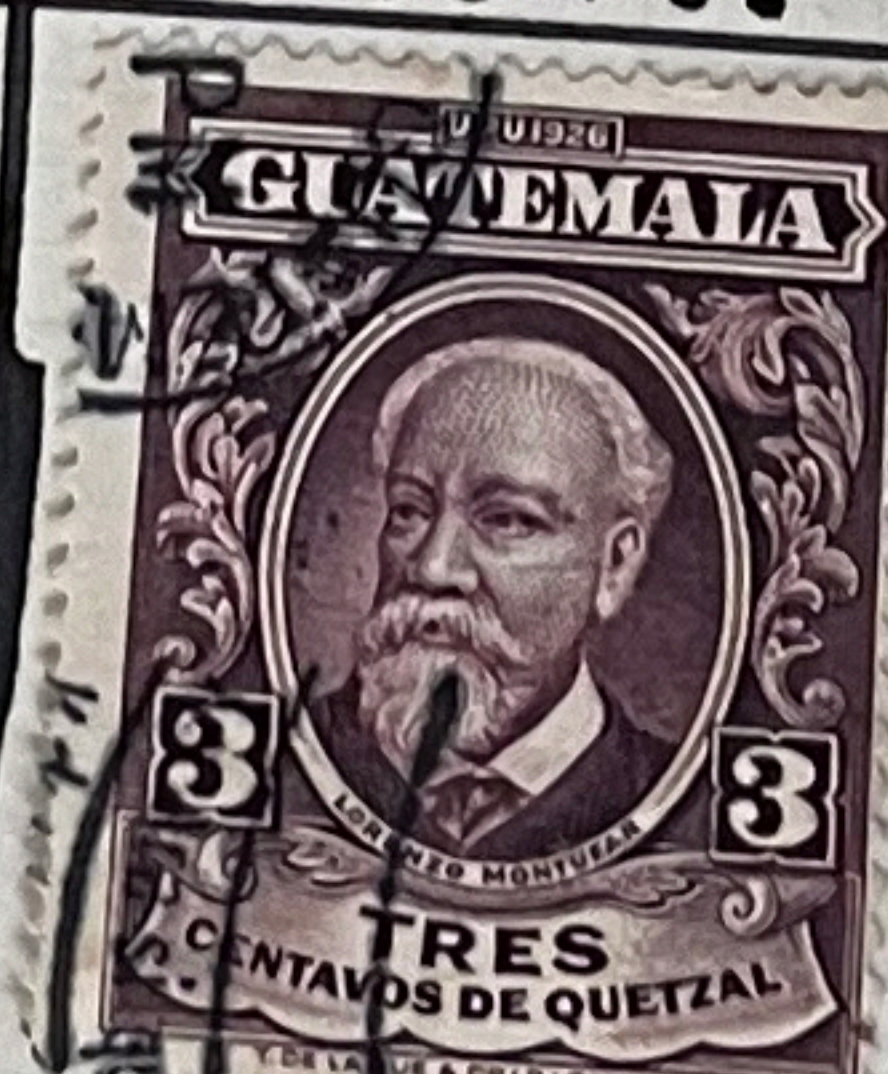
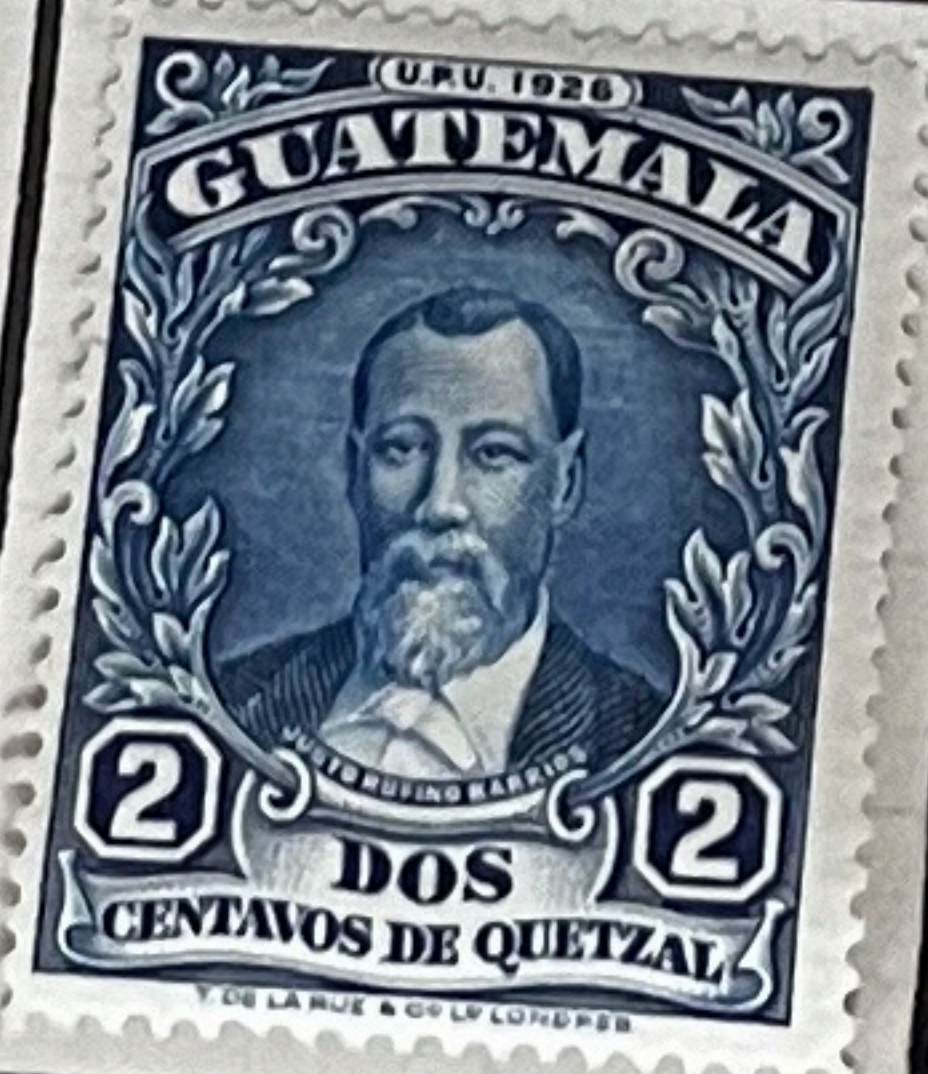
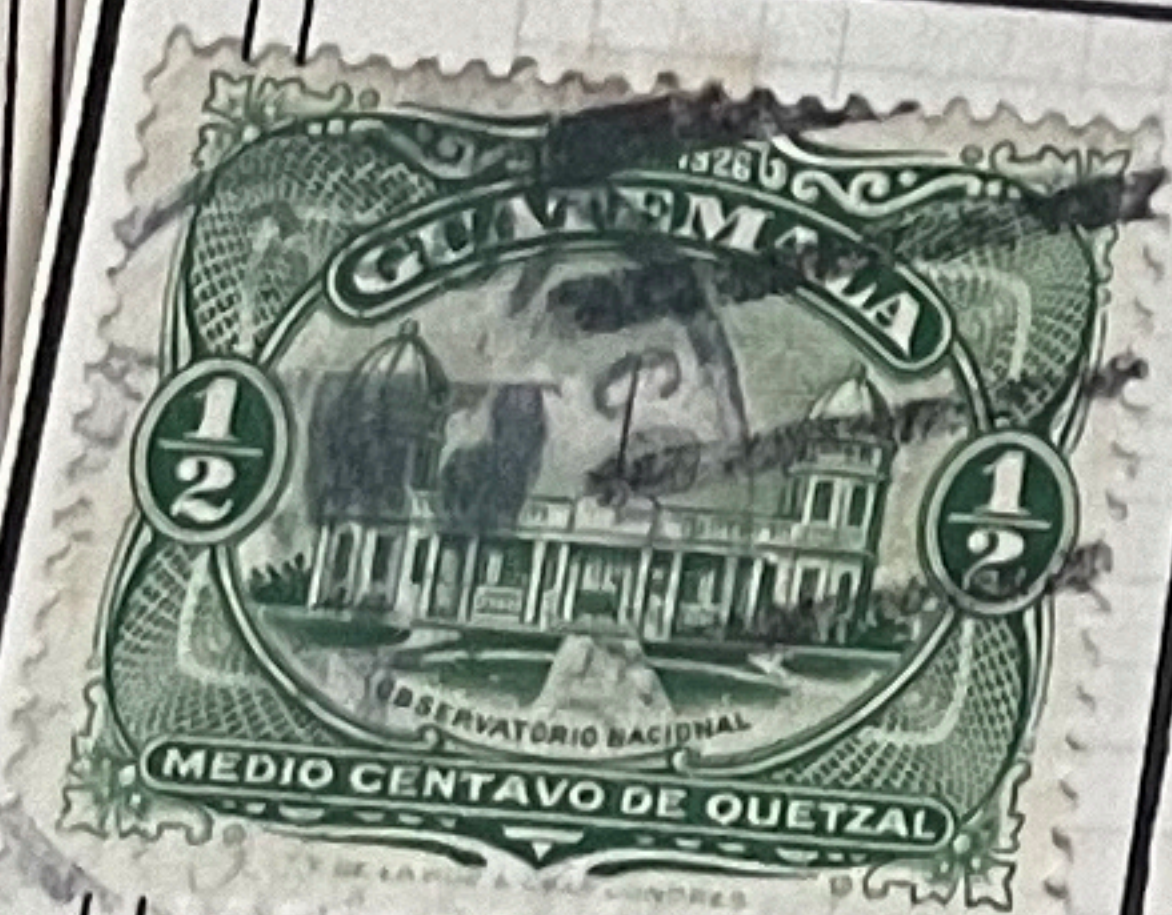

255.

256.

257.

Guatemala.

|   |   |  |   |   |   |   |
|---|---|--|---|---|---|---|
| 1926.   |   |  |   |   |   |   |
|    |    |  |    |  | 214   |   |
| 211.  | 216.  | 217.   | 218.  | 219.  | 223.  |   |
|    |    |  | 216   |  |   |   |
| 220.  | 222.  | 224.   | 225.  | 226.  |   |   |
| 1929.   |   |  |   |   |   |   |
|    |    |  |    |  | 233   |  |
| 231.  | 233.  | 234.   | 235.  | 236.  | 242.  | 232.  |
|  |  | 230  |  | 232   |   |   |
| 237.  | 238.  | 239.   | 240.  | 241.  |   |   |
| 1922.   |   |  |   |   |   |   |
|   |  |  |  |   |  |   |
| 178.  | 179.  | 180.   | 181.  | 182.  | 183.  |   |
|   |   |  |  |   |  |   |
| 184.  | 185.  | 186.   | 187.  | 188.  | 1932.   |   |
|   |   |  | 1930.   |   |   |   |
|   |  |  |   |   |   |   |
|   | 255.  | 256.   | 257.  | 258.  |   |   |

# Guatemala.

1935 - 36.

|      |   |        |      |      |      |      |
|------|---|--------|------|------|------|------|
| 273. |  | 274. v | 275. | 276. | 277. | 278. |
|------|---|--------|------|------|------|------|

## Timbres pour la Poste Crierenne.

1931.



14.

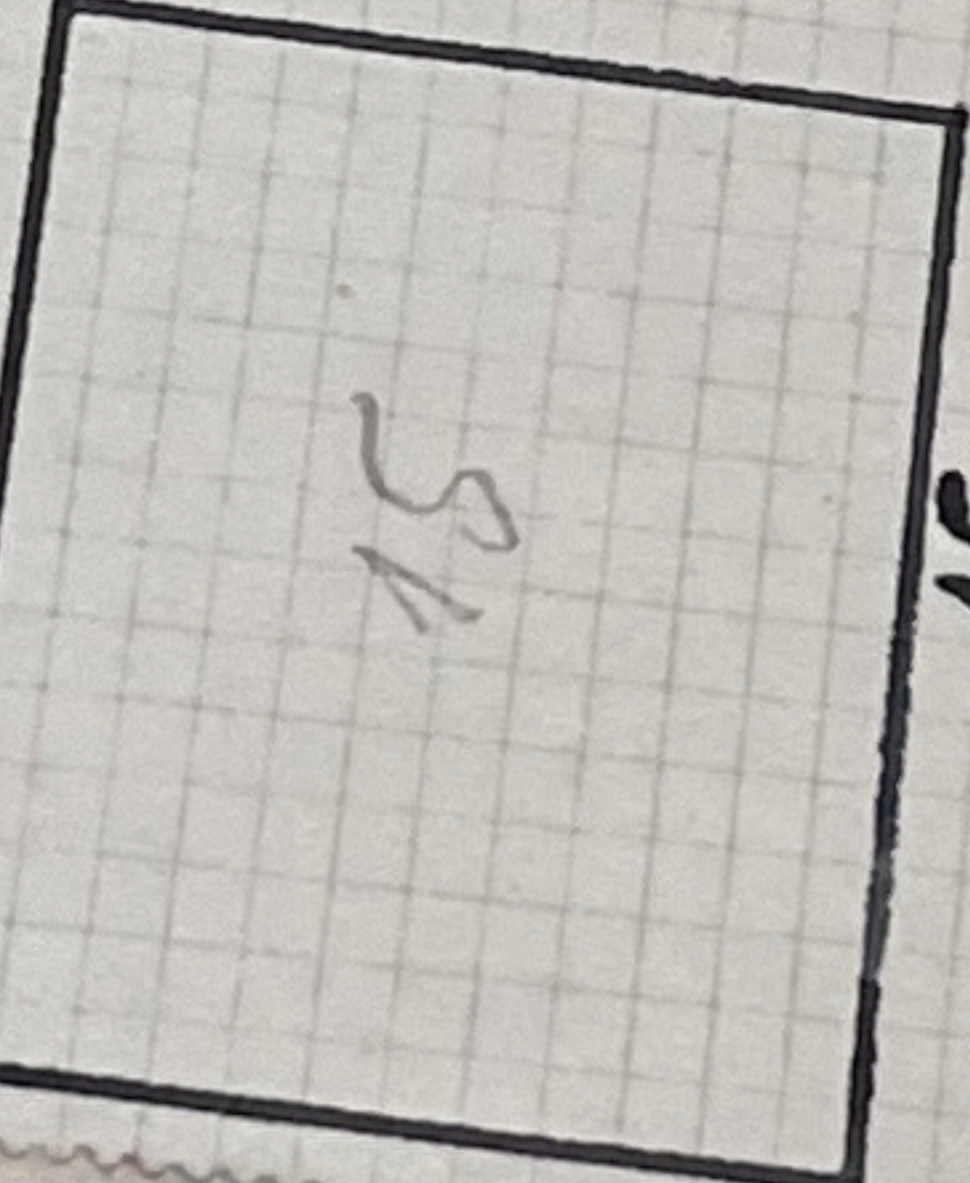

15.

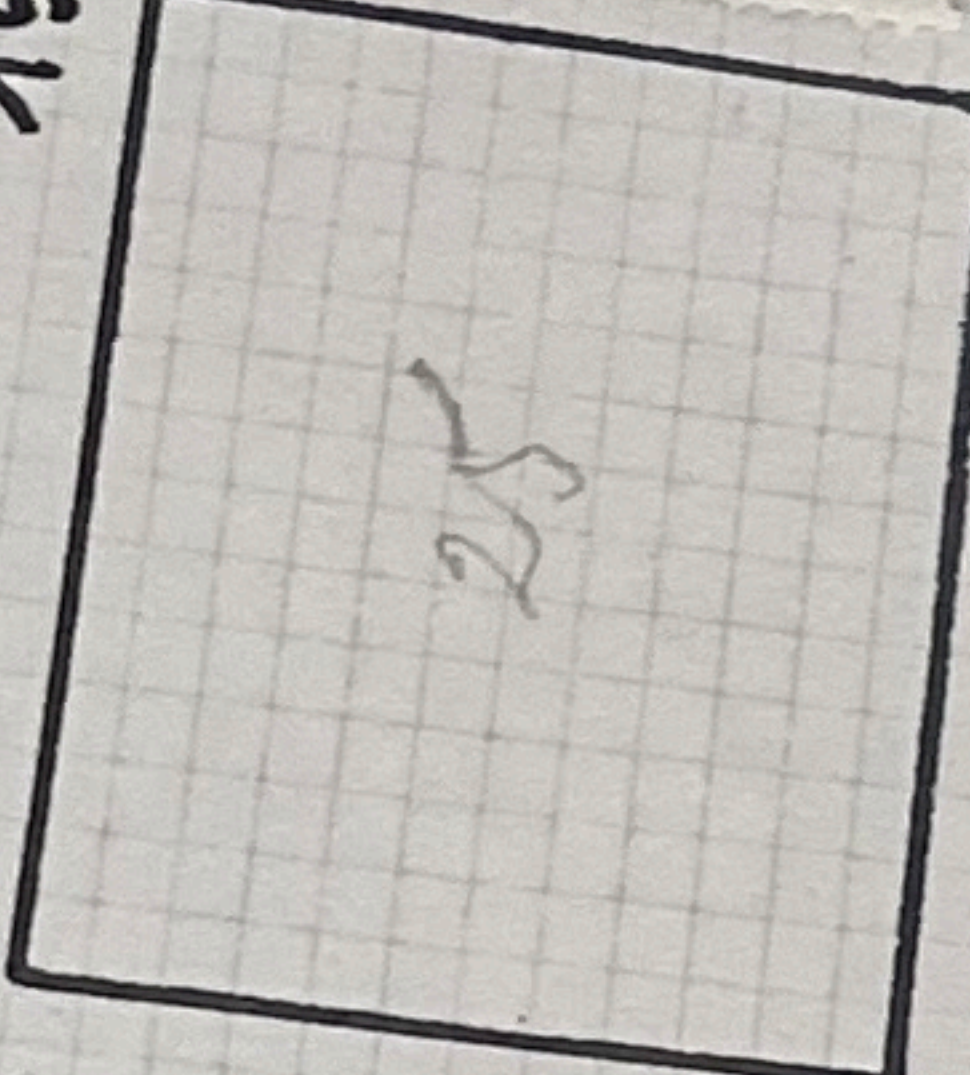

24.

1934.



25.

## Timbres de Service.

1929.



67.

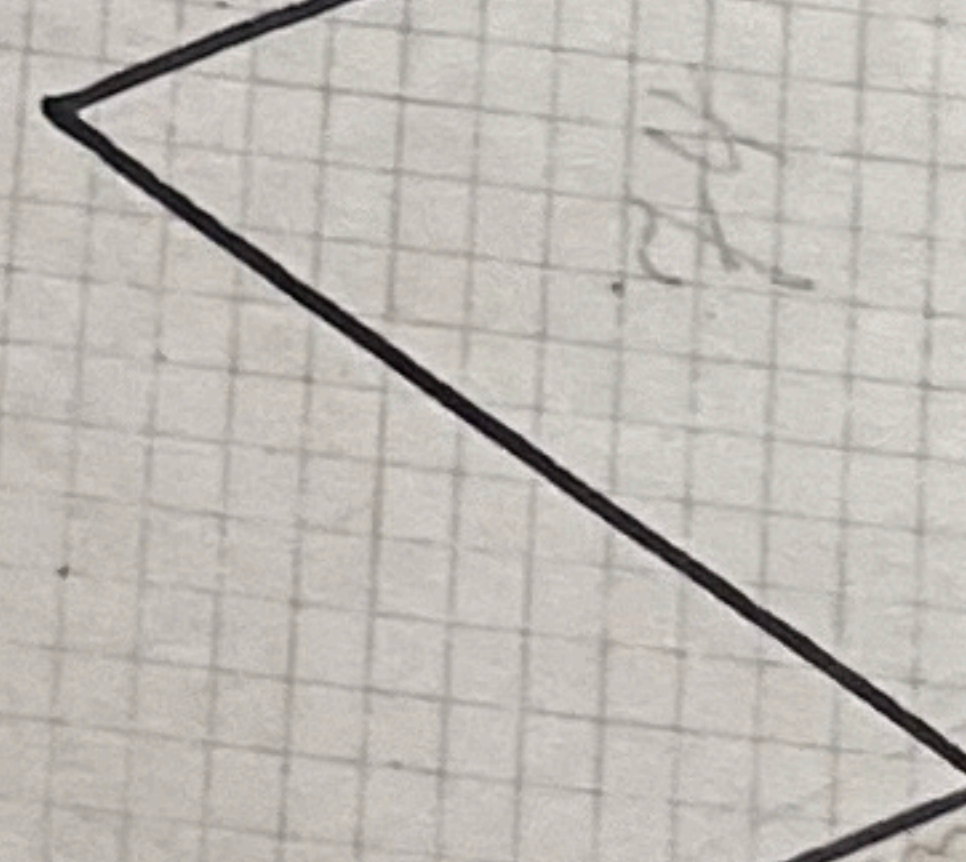

68.



69.



70.

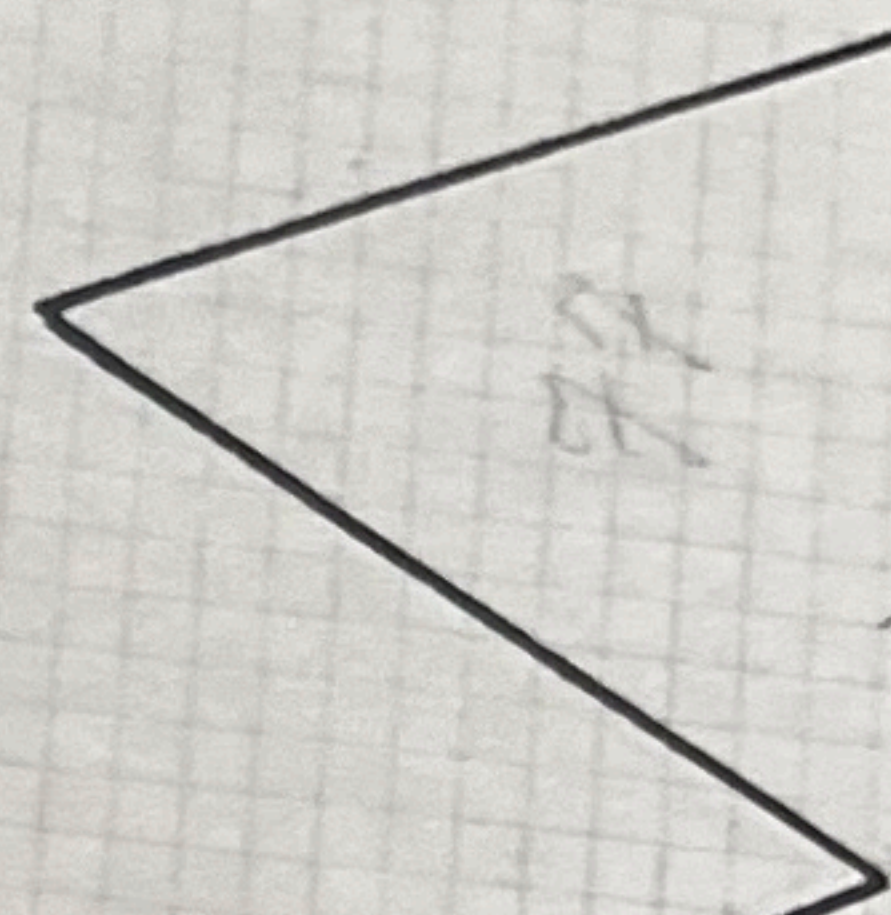

71.

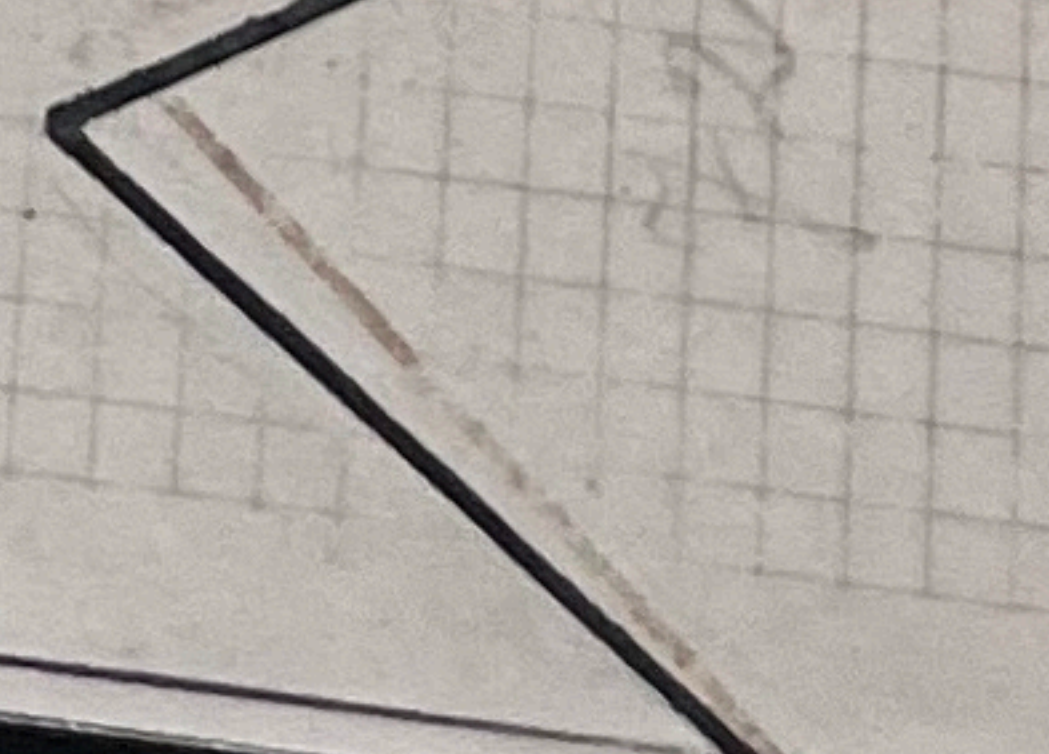

66.