

If an Insured Person falls sick she must notify her Society within 3 days or loss of benefit may result.

IRELAND.

No. in Society

~~19~~

Name
(Surname first)

Address
in full

NOTE.—On change of address, the Card should be altered and the Society should be informed within 7 days.



Under the Act a Woman who marries must notify her Society without delay.



In accordance with Section 13 of the Stamp Duties Management Act, 1891, any person who fraudulently removes any stamp from this Card or makes use of any stamp removed from another Card is guilty of felony.

The Insured Person should sign here before returning this Card





Block
of 25



E 32a
Block of

E10a
PAIR

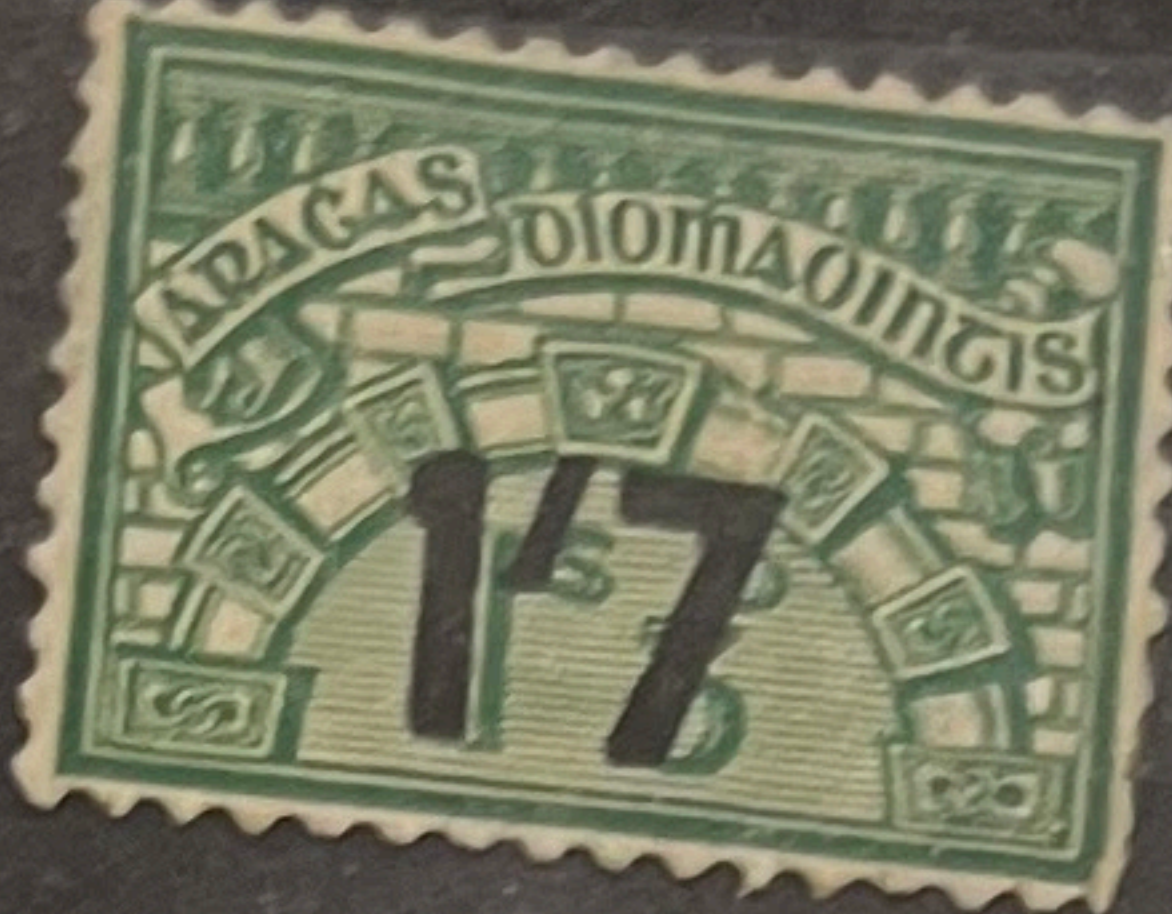
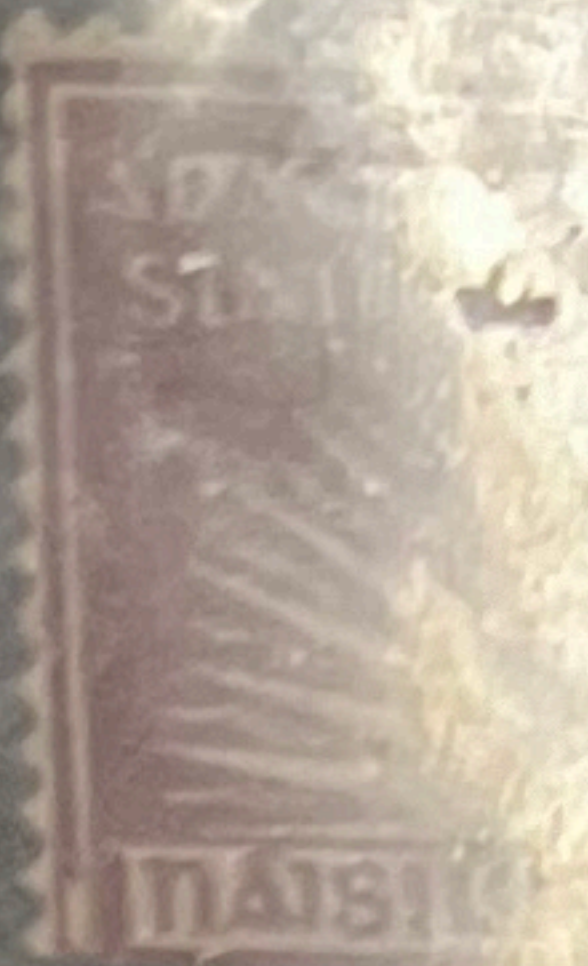
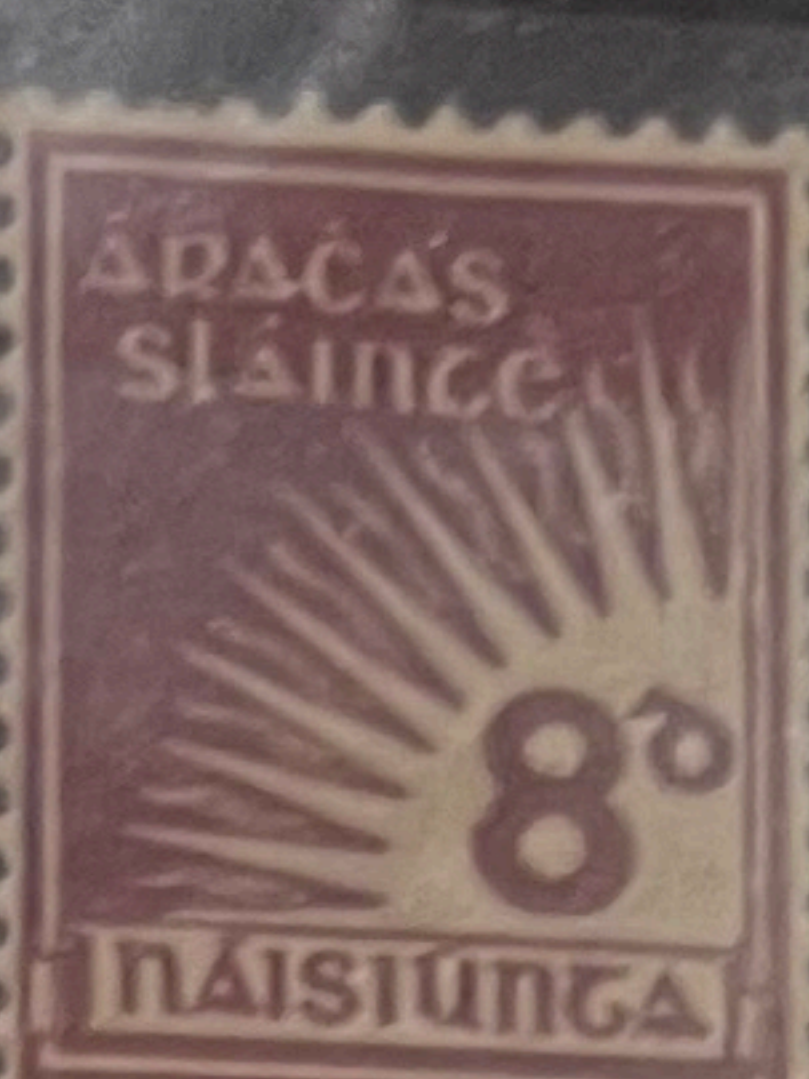
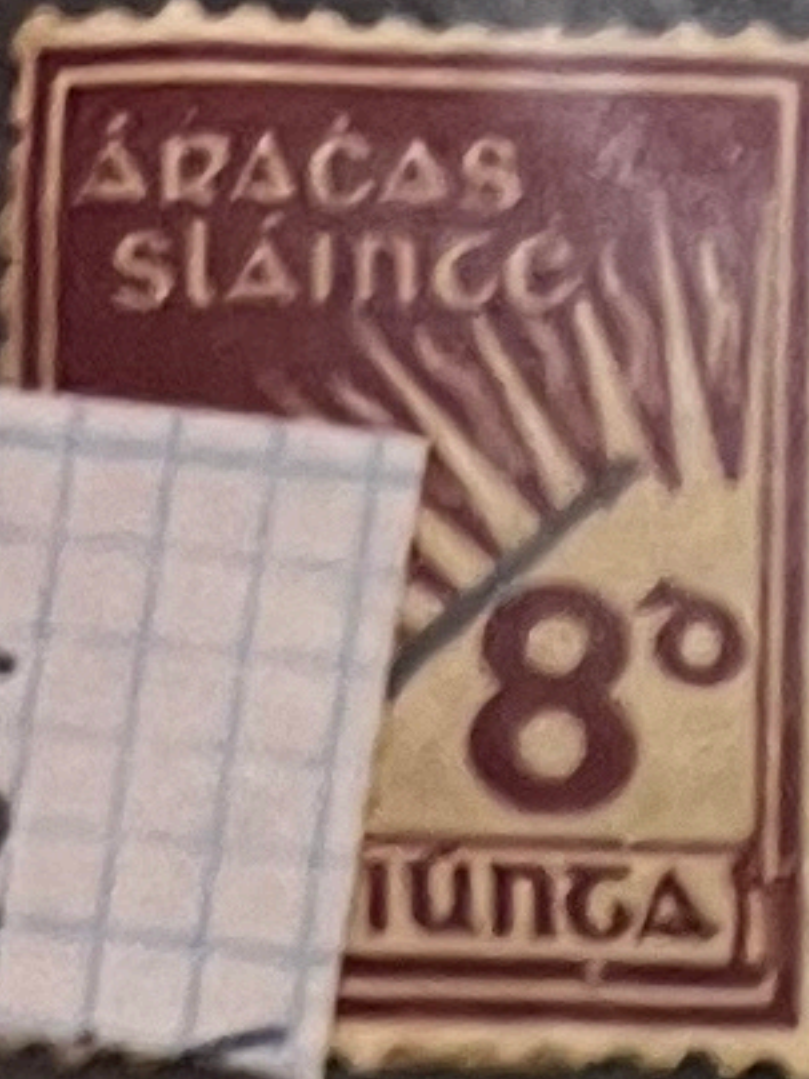



2



3



E3
Block of 6

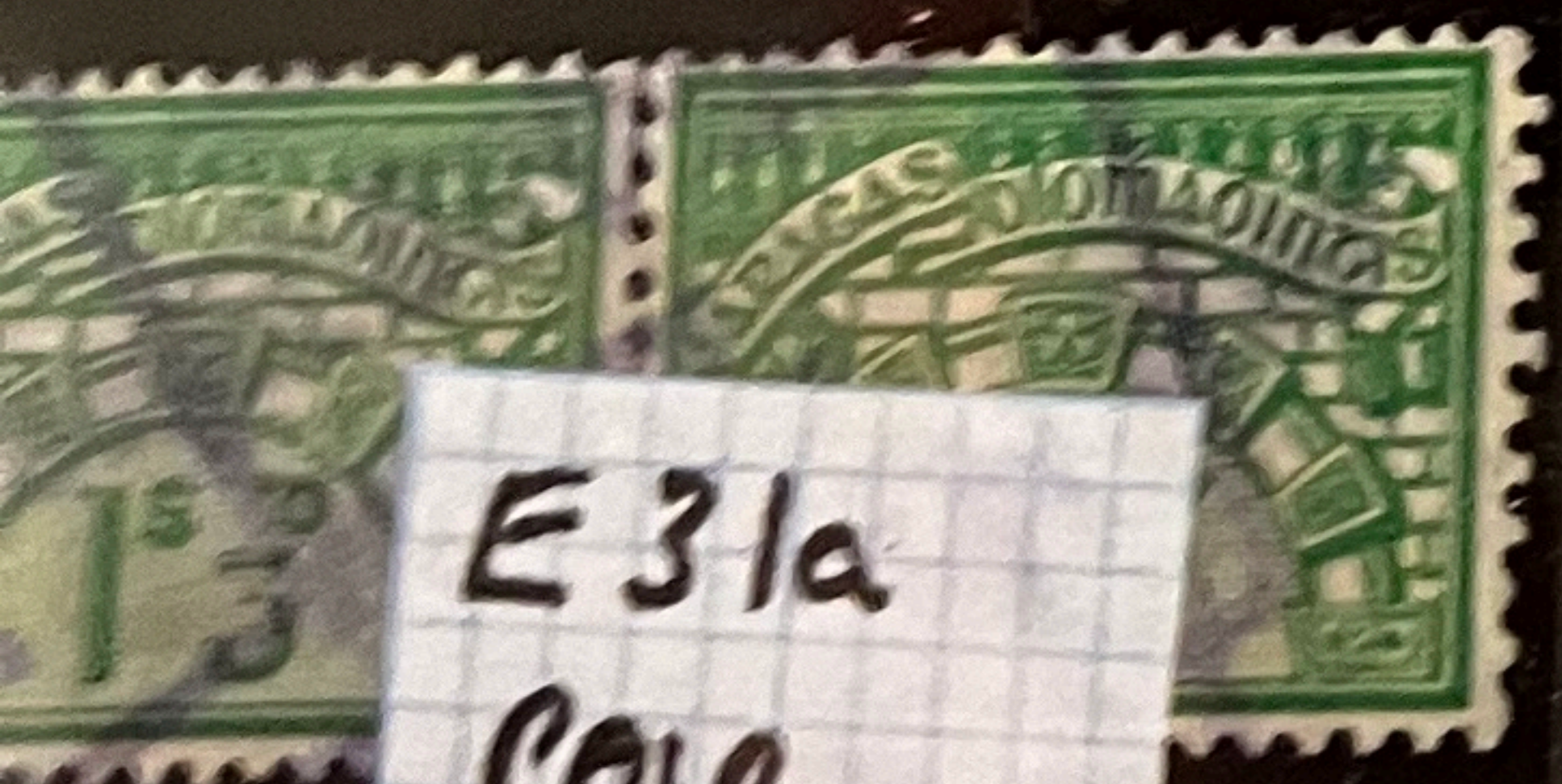

E31a
PAIR



9
all of 4



E1
PAIR



E15 24
ME 3



12



E-15
STRIP OF
6

Handwritten markings on the back of the stamps, including the number '13.15' and other illegible scribbles.

Unemployment Insurance 1922 Rialtas 4-line overprint on 1/30 red, wmk of unmounted

(1922) (1922)



Unemployment Insurance 1922 Watermark SE Áracas Diomaointas (Unemployment Insurance) 1/1
in unmounted mint.



WARNING—Any person who reuses this card or who makes use of this card on another card is liable to

An employer who reuses this card or who makes use of this card on another card is liable to the employer at law.



Seachtain ó Seachtain ó Seachtain ó Seachtain ó Seachtain ó	1-3-54	8-3-54	15-3-54	22-3-54
Seachtain ó Seachtain ó Seachtain ó Seachtain ó Seachtain ó	12-4-54	19-4-54	26-4-54	3-5-54
Seachtain ó Seachtain ó Seachtain ó Seachtain ó Seachtain ó	24-5-54	31-5-54	7-6-54	

ment Insurance 1922 Rialtas 4-line overprint on 1/3d red, Wmk UI, a mint margin of four, some toning.

Booth 22 II
reg 26.5.22
£ _____



Warning.—This card is the property of the Minister for Local Government and Public Health. Any person who removes a stamp from a card, or who makes use of a stamp removed from another card is liable to prosecution.

Week	Week	Week
31 commencing 7 Feb., 1947	32 commencing 10 Feb., 1947	33 commencing 17 Feb., 1947
34 commencing 24 Feb., 1947	If employed and wish to continue your insurance as a contributor notify the Society immediately.	
37 commencing 7 Mar., 1947	38 commencing 24 Mar., 1947	39 commencing 31 Mar., 1947



PLACE EACH STAMP ON AFFIXATION.

26 Weeks ending 3rd July, 1938.

1st Week, commencing 8 Jan., 1938

2nd Week, commencing 10 Jan., 1938

3rd Week, commencing 17 Jan., 1938

Address in full
 Signature of Insured Person
 Address to which future letters should be sent
 Dispensary District
 Agency No.

NOTE.—On change of address, the new address must be entered in the space below, and the Society informed within seven days.



Ann Name (Surname first) Mungovan, M. 38

No. in Society } 834
 No. in Society } 2/26
 Name } Aggins Mary (Miss)
 (Surname first) } Ms Mannon
 Address in full } Do. Mr Leadam
 } Roe

NOTE.—On change of address, the new address must be entered in the space below, and the Society informed within seven days.



Unmarried must at once notify her Society, giving date of marriage.
 Signature of Insured Person _____
 Address to which future letters should be sent. _____

10th Week, commencing 6 Sept., 1926.	11th Week, commencing 13 Sept., 1926.	12th Week, commencing 20 Sept., 1926.	13th Week, commencing 27 Sept., 1926.	14th Week, commencing 4 Oct., 1926.
16th Week, commencing 18 Oct., 1926.	17th Week, commencing 25 Oct., 1926.	18th Week, commencing 1 Nov., 1926.	19th Week, commencing 8 Nov., 1926.	20th Week, commencing 15 Nov., 1926.
HEALTH INSURANCE STAMPS ONLY TO BE USED.				
22nd Week, commencing 29 Nov., 1926.	23rd Week, commencing 6 Dec., 1926.	24th Week, commencing 13 Dec., 1926.	25th Week, commencing 20 Dec., 1926.	26th Week, commencing 27 Dec., 1926.

Any person who removes a stamp from a Card or makes use of a stamp removed from another Card is liable for prosecution.

No. in Society } 43394
 No. in Society } 43394
 Name } Spence William
 (Surname first) } William
 Address in full } _____

NOTE.—On change of address, the new address must be entered in the space below, and the Society informed within seven days.



The Insured Person should sign in the spaces below before returning the Card.
 Signature of Insured Person _____
 Address to which future letters should be sent. _____

21st Week, commencing 23rd Nov., 1926.	22nd Week, commencing 30th Nov., 1926.	23rd Week, commencing 7th Dec., 1926.	24th Week, commencing 14th Dec., 1926.	25th Week, commencing 21st Dec., 1926.
--	--	---------------------------------------	--	--

Any person who removes a stamp from a Card or makes use of a stamp removed from another Card is liable for prosecution.

Revenues; National Health Insurance; 1925 Contributions card inscribed 'Saorstát/Eireann' with ms ca Health Insurance stamps with 3-line 'Saorstát' opt (inc strips of 4 and 6), most with ms ca