552
604
575
632
71
CHICAGO ILL.
NEWARK N. J.
GARRISON N. Y.
SAN ANTONIO TEX.
ABILENE TEXAS
PROVIDENCE R. I.
GARDEN CITY N. Y.
COVINGTON KY.
BUFFALO N. Y.
OAKLAND CAL.
CLEVELAND
WINSTON SALEM
MANCHESTER MASS.

591
563 PR
692
692 PR
CLEVELAND OHIO
PHILADELPHIA PA.
KALAMAZOO MICH.
TOLEDO OHIO
ORLANDO FLA.
WACO TEXAS
NEW YORK N. Y.
NEW YORK N. Y.
SAN FRANCISCO CALIF.
GREEN BAY WISCONSHI
HEBOYGAN WISCONSIN
LONG ISLAND CITY NEW YORK
BOSTON MASS.
CINCINNATI OHIO
ATLANTA GA.
ROCKFORD ILL.
BALTIMORE MD.
SAINT LOUIS MO.
BUFFALO N. Y.
BANGOR MAINE
BOSTON MASS.
WARREN OHIO.

635
RdF

584
BV

270 PA
271 W2
Fb
CHICAGO
ILL.
CHICAGO
ILLINOIS
BROOKLYN
N. Y.
BOSTON
MASS.
JACKSONVILLE
ILL.
Philadelphia
Pa.
EVANSVILLE
IND.
SAINT LOUIS
MO.
CLEVELAND
OHIO

PHILADELPHIA, PA.17
DEC 3
1-AM
1937
BUY U.S. SAV
BONDS
ASK YOUR POSTMASTER
PHILADELPHIA, PA.2
MAY 2
630PM
1938
PHILADELPHIA, PA.9
MAR 31
7-PM
1938
BUY U.S. SAVI
BONDS
ASK YOUR POSTM
PHILADELPHIA, PA.
FEB 5
2-AM
PHILADELPHIA, PA.13
JAN 5
7-PM
1938
PHILADELPHIA, PA.7
DEC 17
1230PM
1937
MAIL
EARLY
632

1873/1879 – Timbres de service : TREASURY

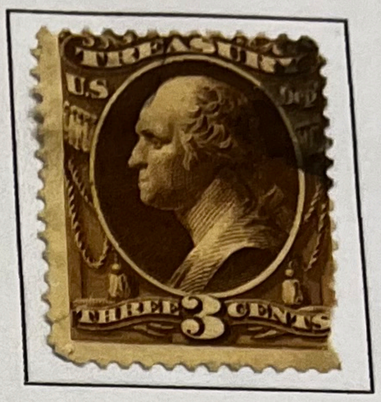

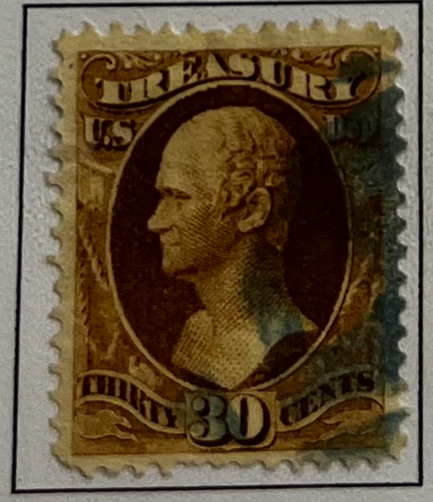

Coll. G.JULLIEN – Tous droits USA

1873/1879 – Timbres de service : INTERIOR

n°18 IIx – Georges WASHINGTON – 1861/1867

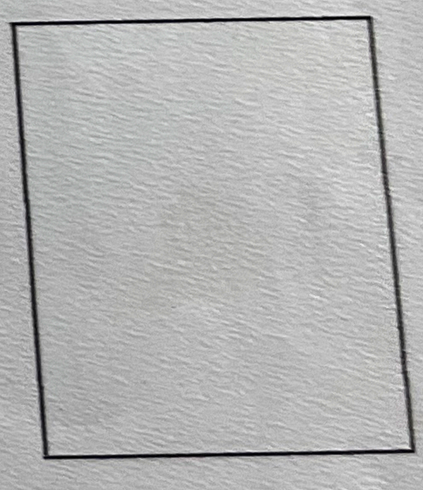

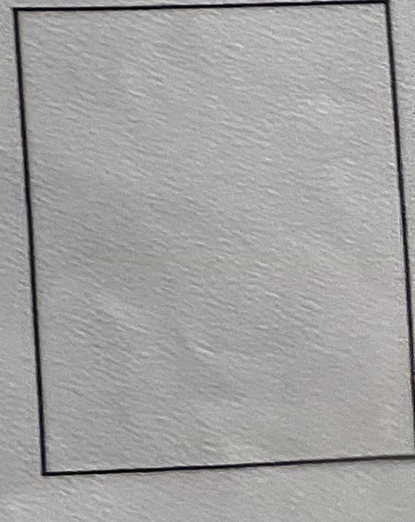

Coll. G.JULLIEN – Timbres USA

N° 36 I – Benjamin FRANKLIN – 1870

(Impression N.B.N)

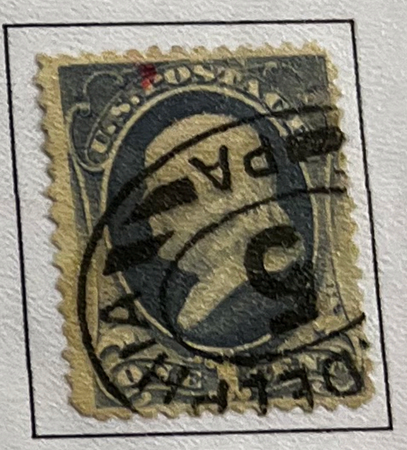
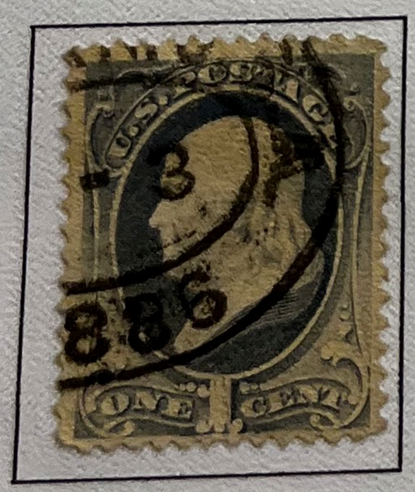

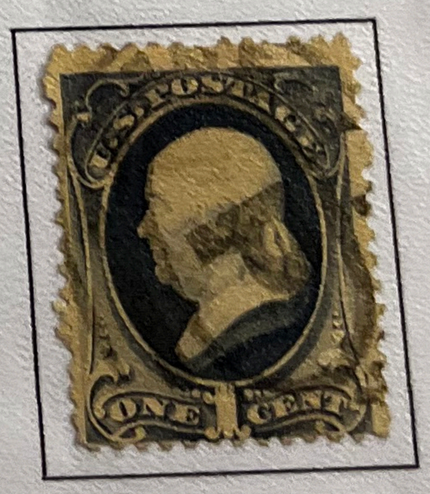

n°391 – Abraham LINCOLN - 1870

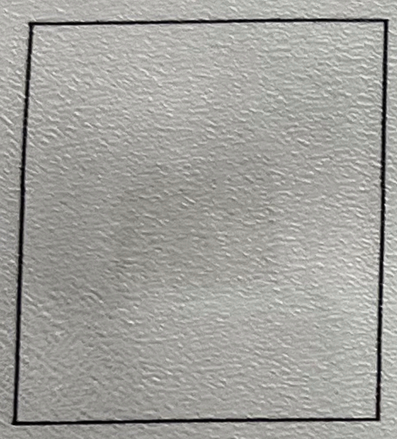

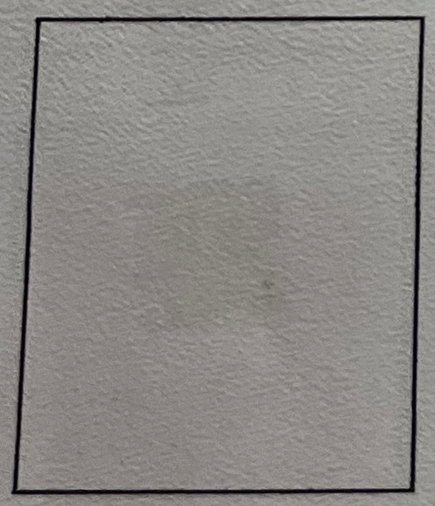

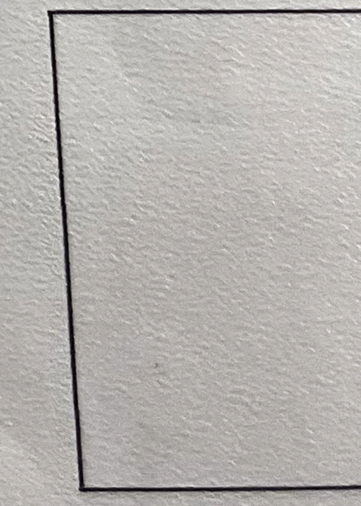
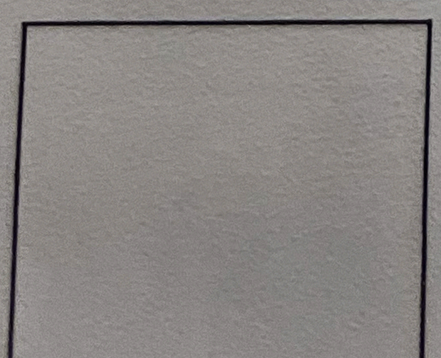
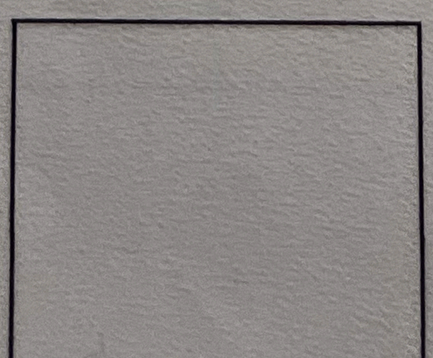
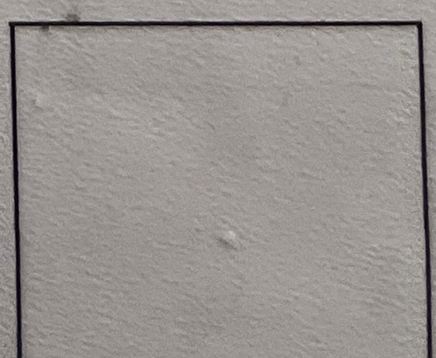
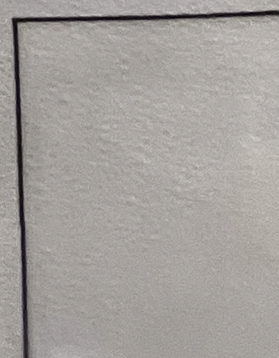

N°40 I et II — 1870 — Master STANTON

Type I

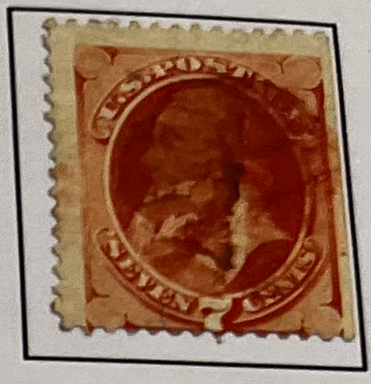

Type II

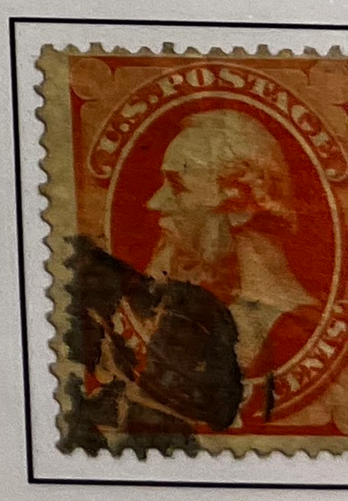

N°43 I – Benjamin FRANKLIN – 1870 –

(Impression BURT-CARPENTER)

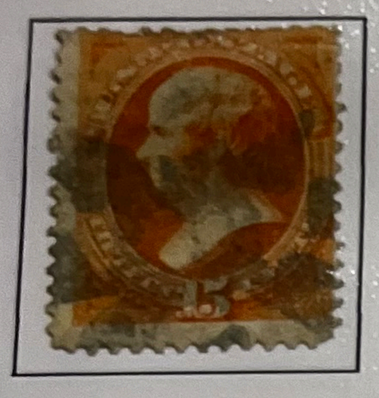

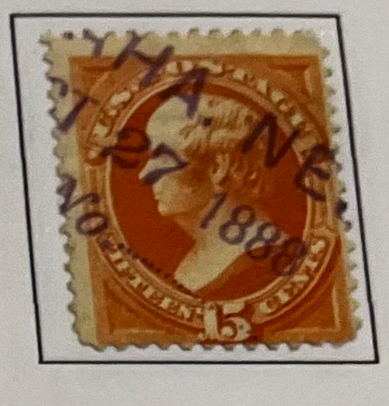

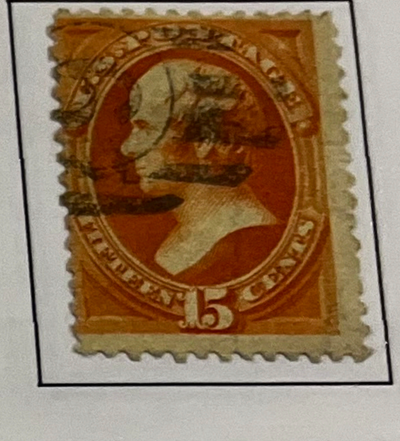

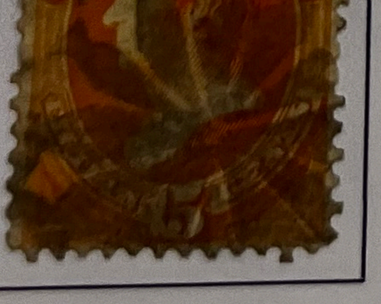

N°51 – 1887-88 – James [illegible]ELD

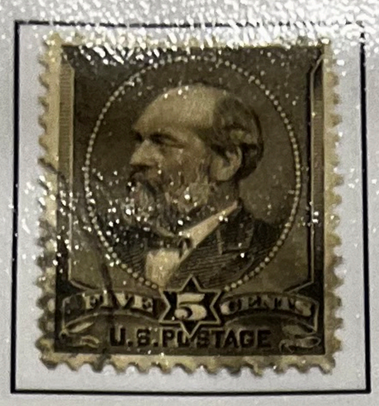

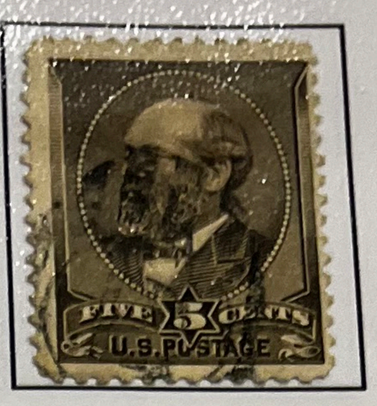

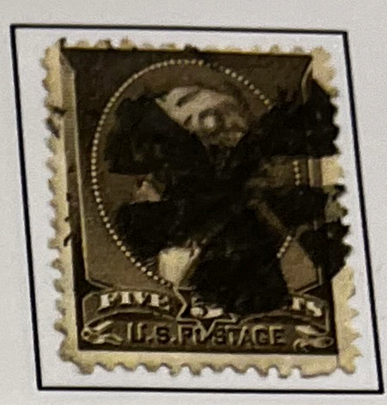

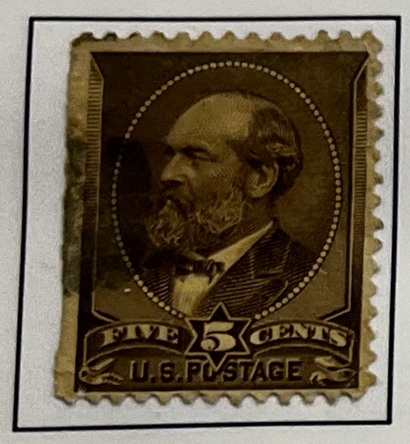

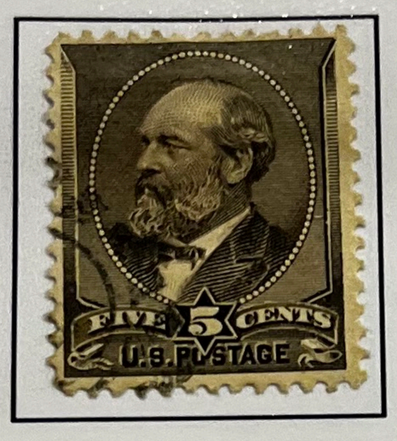

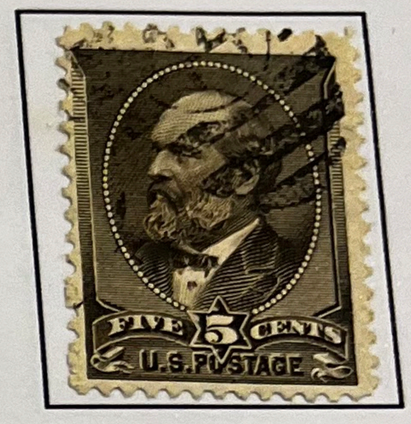

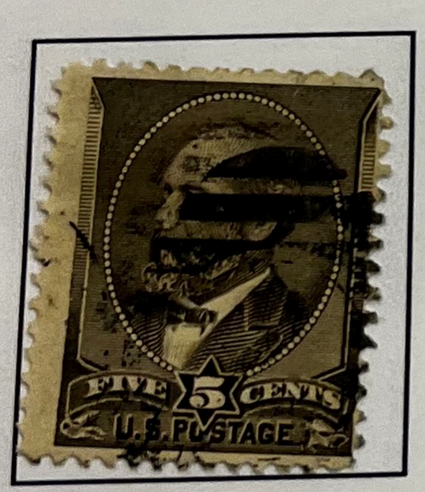

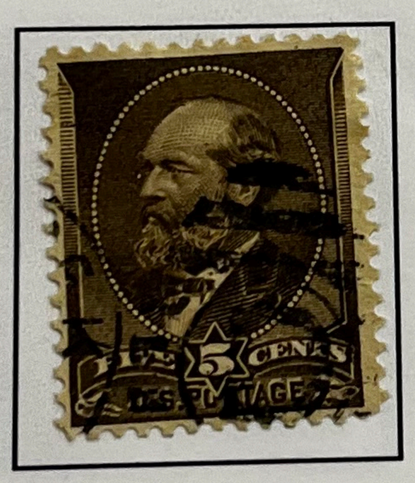

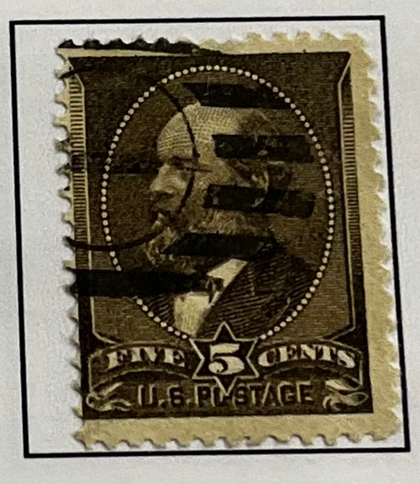

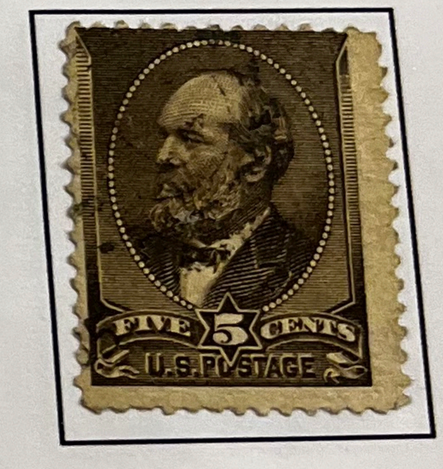

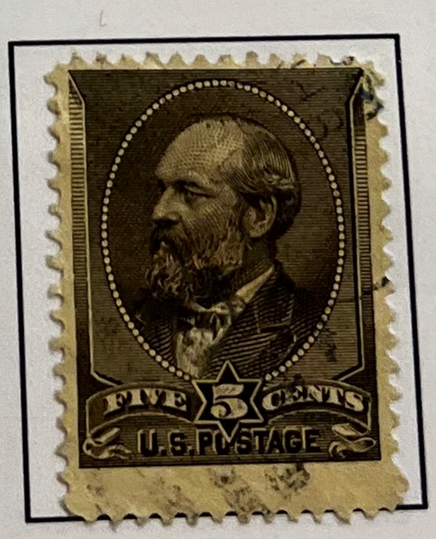

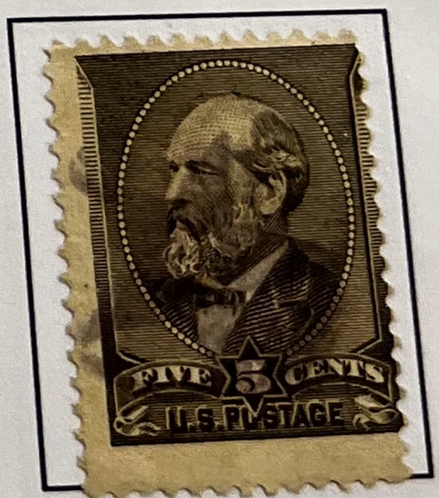

Série « COLOMBUS » - 1893

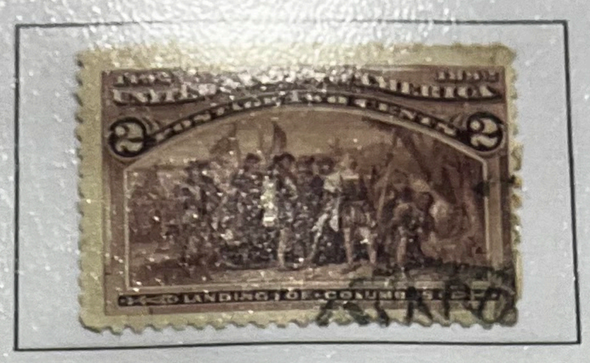

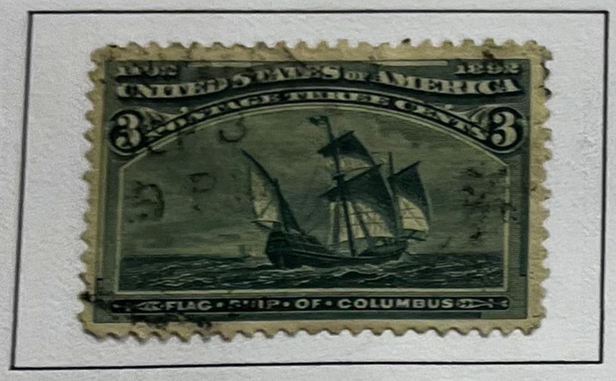

78a

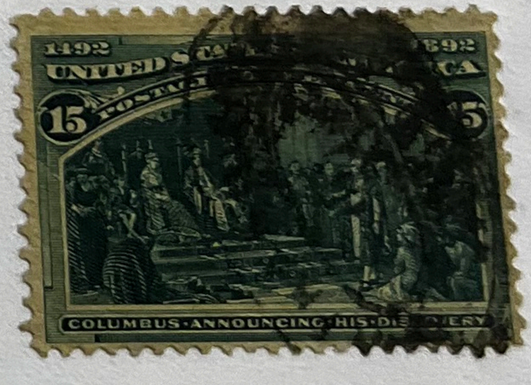

84

Série « COLOMBIAN » - 1893

85	86a	86b
87a	87b	88

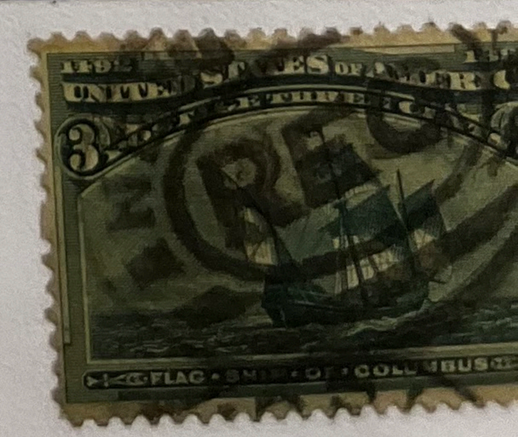

Exposition « TRANS-MISSISSIPI » - 17/06/1898

124

125

Exposition Panaméricaine - 1901 - BUFFALO, N.Y.

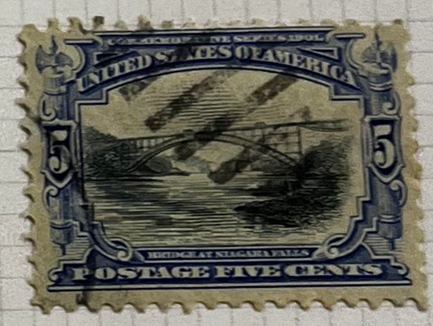

« Série 1902 » - Présidents et personnalités (Série courante)

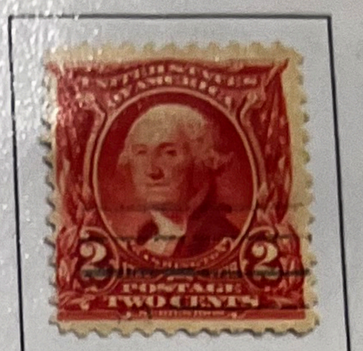

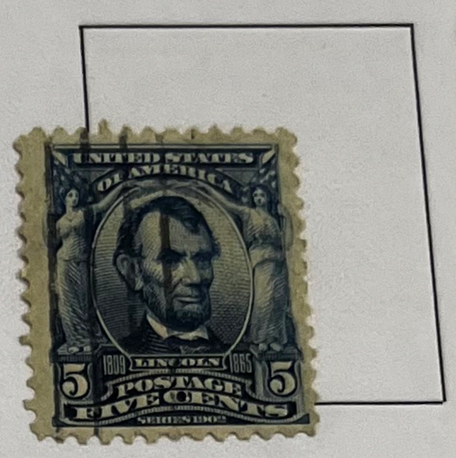

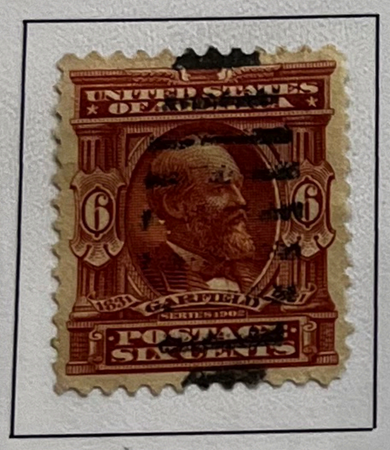

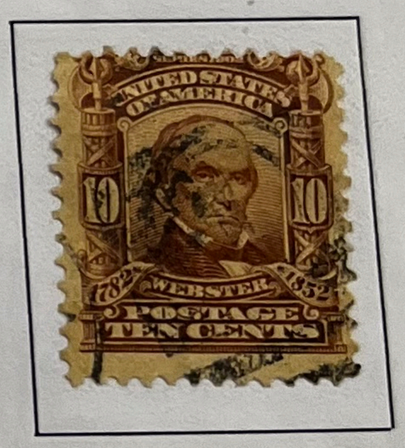

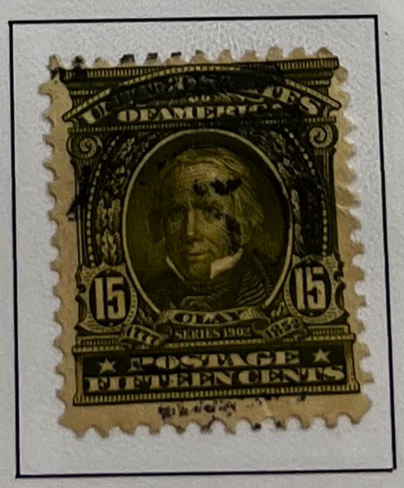

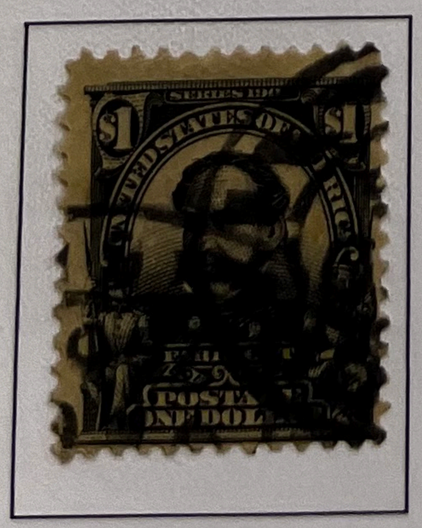

Exposition Panama - Pacific (San Francisco) - 1912-15 -

dentelé 12

dentelé 10

206C
10c.

« Série 1916-1919 » - Sans filigrane, dentelés 10

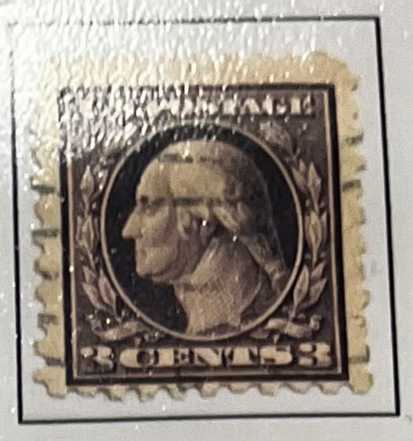

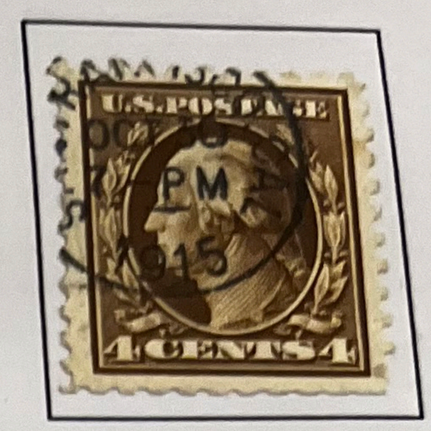

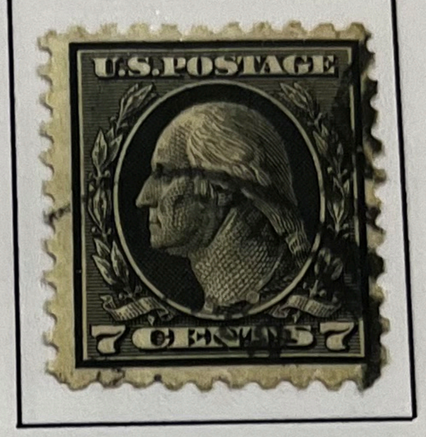

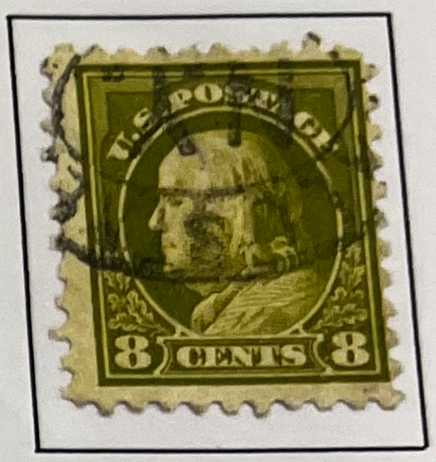

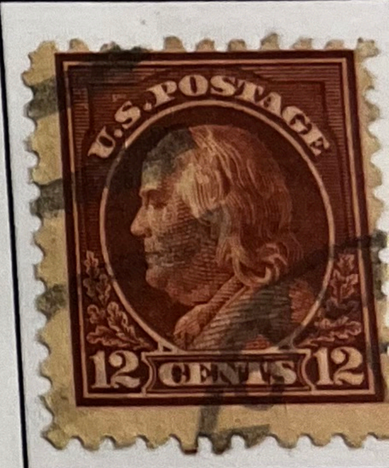

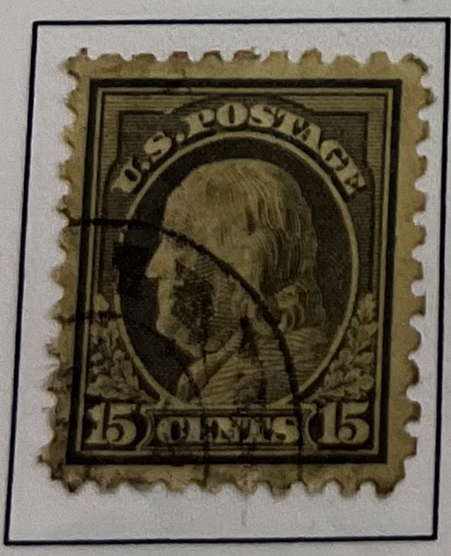

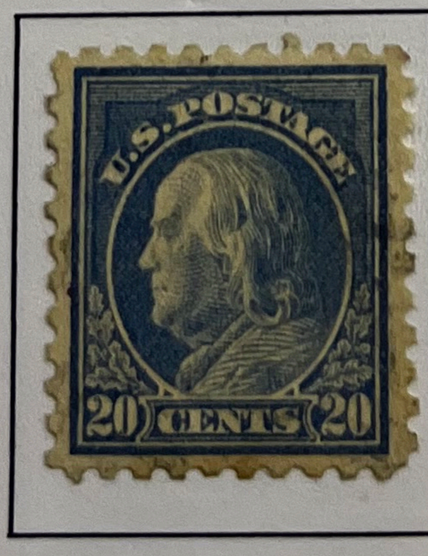

50 :

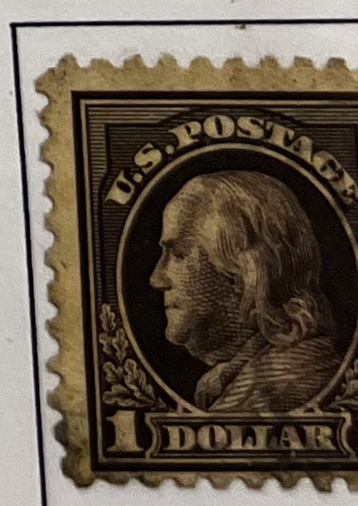

2 $

5 $

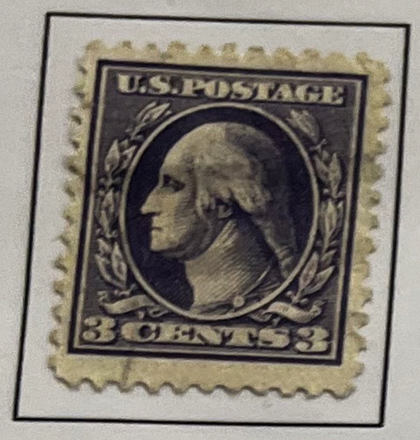
U.S.POSTAGE
3 CENTS 3

U.S.POSTAGE
4 CENTS 4

U.S.POSTAGE
5 CENTS 5

U.S.POSTAGE
5 CENTS 5

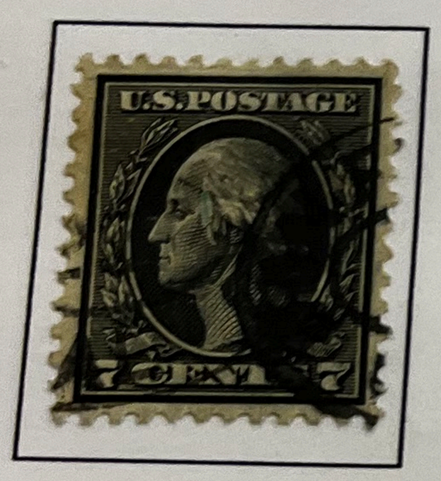
U.S.POSTAGE
7 CENTS 7

U.S.POSTAGE
8 CENTS 8

S.POSTAGE
9 CENTS 9

U.S.POSTAGE
10 CENTS 10

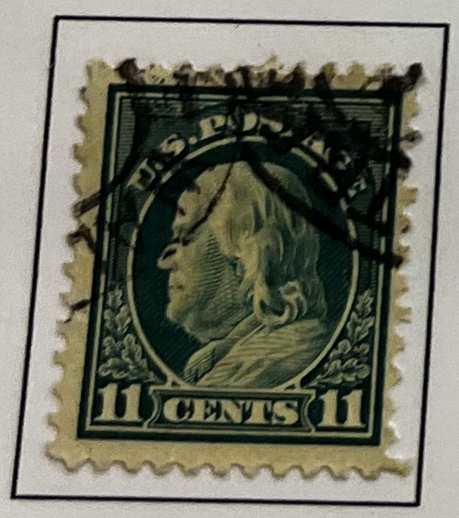
11 CENTS 11

U.S.POSTAGE
12 CENTS 12

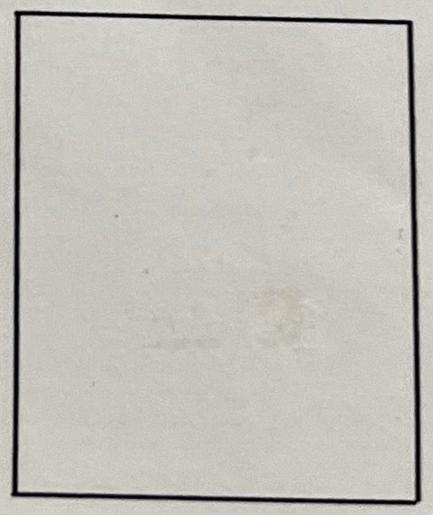

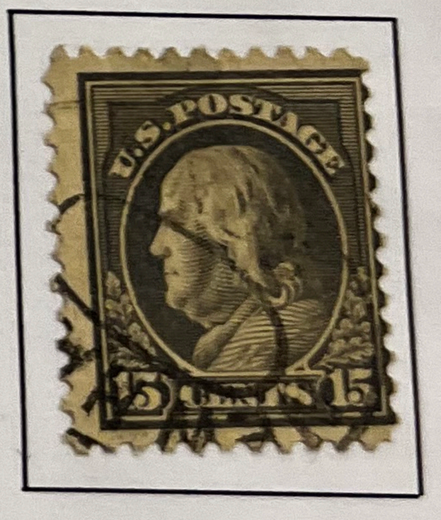
U.S.POSTAGE
15 CENTS 15

U.S.POSTAGE
20 CENTS 20

U.S.POSTAGE
30 CENTS 30

50 CENTS 50

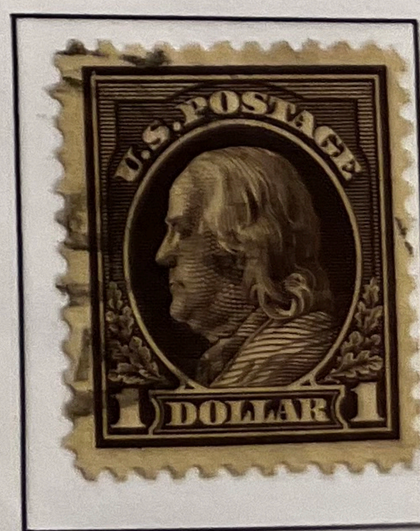
U.S.POSTAGE
1 DOLLAR 1

Colis Postaux – 19[illegible]3

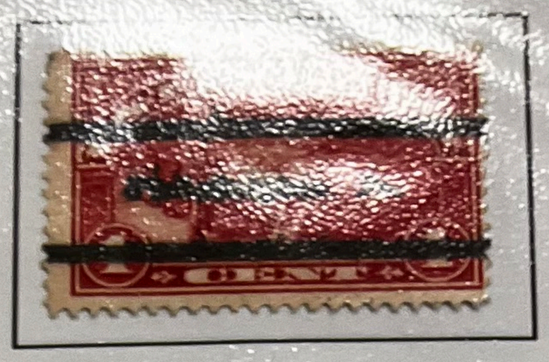

2b

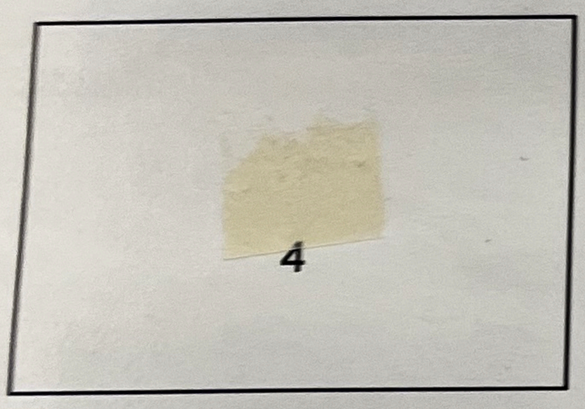
4

Abraham Lincoln

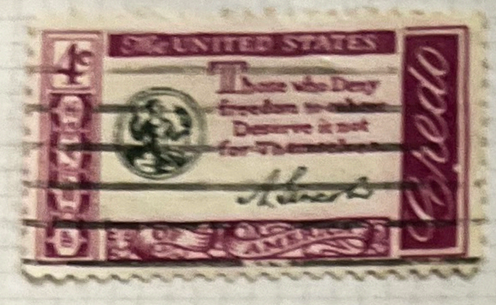

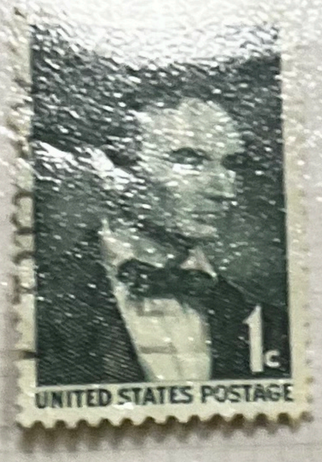

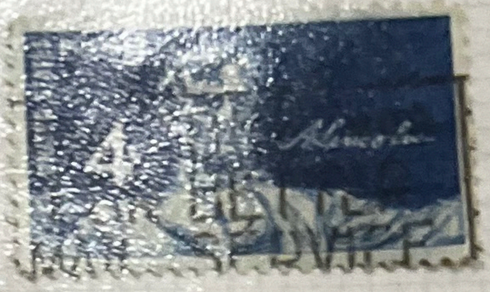

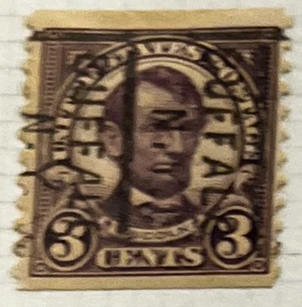

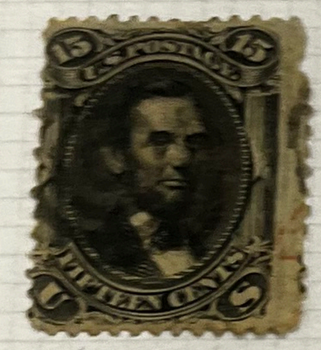

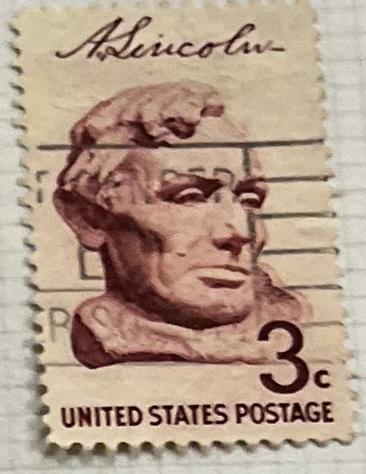

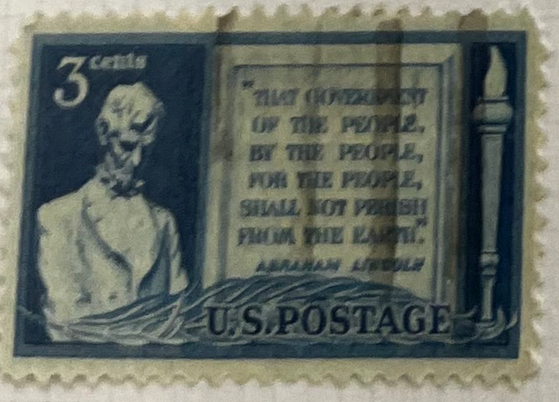

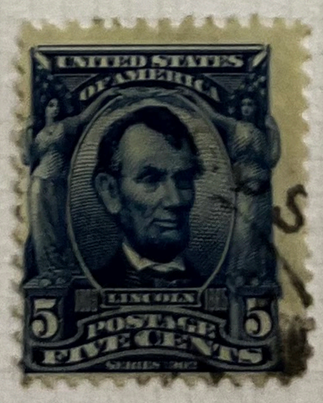

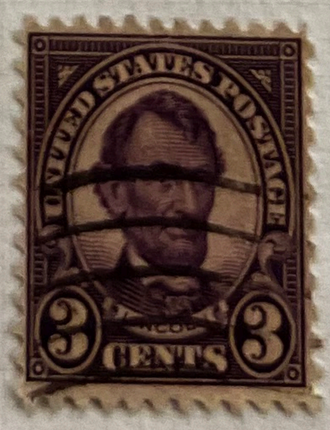

Poste Aérienne

310

300

301

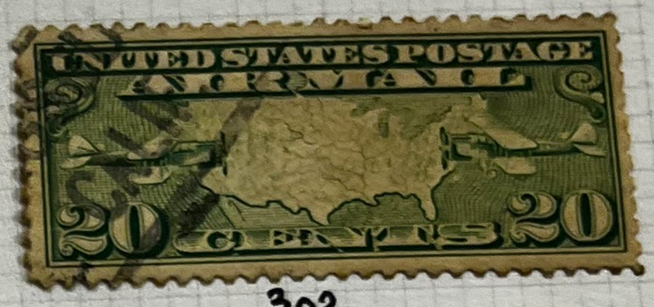

302

306 A

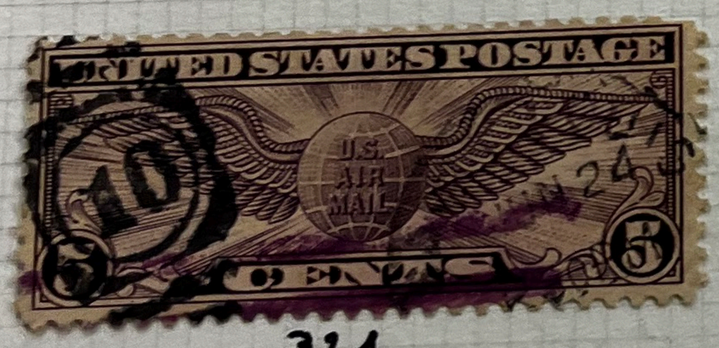

321

322

323

450

U.S. POSTAGE
ONE CENT
TWO CENTS
THREE CENTS
FIVE CENTS
TEN CENTS
POSTAGE
U.S. POSTAGE
FOUR CENTS
FIFTEEN CENTS
SEVEN CENTS
TWENTY CENTS
POST OFFICE DEPT.
OFFICIAL
STAMP
25
TWENTY FIVE CENTS
NEWSPAPERS AND PERIODICALS
SEC. 38. ACT OF CONGRESS APPROVED MARCH 3, 1865.
NEWSPAPERS
PERIODICALS
ONE CENT
TWO CENTS
FIVE CENTS
TEN CENTS

T.R.
WIS.

1892 UNITED STATES OF AMERICA 1893
POSTAGE ONE CENT
COLUMBUS IN SIGHT OF LAND
1893 UNITED STATES OF AMERICA 1893
POSTAGE TWO CENTS
1893 UNITED STATES OF AMERICA 1893
POSTAGE TWO CENTS
LANDING OF COLUMBUS
UNITED STATES OF AMERICA
POSTAGE FIVE CENTS
COLUMBUS · SOLICITING · ISABELLA
FLEET OF COLUMBUS
COMMEMORATIVE SERIES OF 1904
UNITED STATES OF AMERICA
1 POSTAGE ONE CENT 1
1893 UNITED STATES OF AMERICA 1893
POSTAGE TEN CENTS
COLUMBUS PRESENTING NATIVES
1 UNITED STATES OF AMERICA 1
MARQUETTE ON THE MISSISSIPPI
ONE POSTAGE ONE CENT
2 UNITED STATES OF AMERICA
POSTAGE TWO CENTS
POSTAGE FOUR CENTS
HUDSON-FULTON CELEBRATION
1609 1909
U.S. POSTAGE
2 TWO CENTS 2
SESQUICENTENNIAL EXPOSITION
1776 UNITED STATES POSTAGE 1926
2 TWO CENTS 2
COMMEMORATIVE SERIES OF 1904
UNITED STATES OF AMERICA
2 JEFFERSON 1903
POSTAGE TWO CENTS
U.S. POSTAGE
1 POST OFFICE CLERK 1
U.S. POSTAGE
10 STEAMSHIP AND MAIL TENDER 10
SPECIAL DELIVERY
U.S. POSTAGE
AT ANY UNITED STATES POST OFFICE
20 TWENTY CENTS 20
UNITED STATES POSTAGE
SPECIAL DELIVERY
AT ANY UNITED STATES POSTOFFICE
10 TEN CENTS 10
UNITED STATES POSTAGE
SPECIAL DELIVERY
AT ANY UNITED STATES POSTOFFICE
10 TEN CENTS 10
UNITED STATES POSTAGE
SPECIAL DELIVERY
AT ANY UNITED STATES POSTOFFICE
15 FIFTEEN CENTS 15
SPECIAL POSTAL DELIVERY
SECURES IMMEDIATE DELIVERY AT ANY POST OFFICE
TEN 10 CENTS
UNITED STATES OF AMERICA
SPECIAL DELIVERY
SERIES 1908
Secures Immediate delivery at any United States Post Office
10 TEN CENTS 10
UNITED STATES POSTAGE
SPECIAL DELIVERY
AT ANY UNITED STATES POSTOFFICE
15 FIFTEEN CENTS 15
COMMEMORATIVE SERIES OF 1901
UNITED STATES OF AMERICA
1 POSTAGE ONE CENT 1
UNITED STATES OF AMERICA
2 POSTAGE TWO CENTS 2
UNITED STATES OF AMERICA
4 AUTOMOBILE POSTAGE FOUR CENTS 4
UNITED STATES OF AMERICA
5 BRIDGE AT NIAGARA FALLS 5
POSTAGE FIVE CENTS
COMMEMORATIVE SERIES OF 1907
UNITED STATES OF AMERICA
LANDING OF JAMESTOWN, 1607
2 POSTAGE TWO CENTS
COMMEMORATIVE SERIES OF 1907
UNITED STATES OF AMERICA
FOUNDING OF JAMESTOWN 1607
5 POCAHONTAS 1617 5
POSTAGE FIVE CENTS
U.S. POSTAGE
SAN FRANCISCO 1915
BALBOA 1513
1 CENT 1
U.S. POSTAGE
2 ALASKA-YUKON-PACIFIC-EXPOSITION 1909 2
WILLIAM H. SEWARD
TWO CENTS
PILGRIM TERCENTENARY
1620 1920
1 THE MAYFLOWER 1
CENT
PILGRIM TERCENTENARY
1620 1920
5 SIGNING OF THE COMPACT 5
CENTS
U.S. POSTAGE
SAN FRANCISCO 1915
PANAMA CANAL
2 CENTS
U.S. POSTAGE
SAN FRANCISCO
5 5
PILGRIM TERCENTENARY
1620 1920
2 LANDING OF THE PILGRIMS 2
CENTS
U.S. POSTAGE
SAN FRANCISCO 1915
2 2
CENTS
25 TWENTY FIVE
UNITED STATES
SERIES OF
DOCUMEN
FIVE EIGHTHS CENT
UNITED STATES INTERNAL REVENUE
SERIES OF 1898.
PROPRIETARY.
JUN 2 1899
ONE QUARTER CENT
UNITED STATES INTERNAL REVENUE
SERIES OF 1898.
PROPRIETARY.
1 ONE CENT 1
UNITED STATES INTERNAL REVENUE
AM. EX. CO.
189
SERIES OF 1898.
DOCUMENTARY.
2 TWO CENTS 2
UNITED STATES INTERNAL REVENUE
SERIES OF 1898.
DOCUMENTARY.
5 FIVE CENTS 5
UNITED STATES INTERNAL REVENUE
SERIES OF 1898.
DOCUMENTARY.
10 TEN CEN
UNITED STATES
SERIES OF 1898.
DOCUMEN

HORACE MANN
GILBERT CHARLES STUART
JOHN PHILIP SOUSA
SAMUEL L. CLEMENS
JAMES FENIMORE COOPER
JAMES A. McNEILL WHISTLER
AUGUSTUS SAINT-GAUDENS
DANIEL CHESTER FRENCH
FREDERIC REMINGTON
JOHN JAMES AUDUBON
DR. CRAWFORD W. LONG
LUTHER BURBANK
DR. WALTER REED
JANE ADDAMS
HORACE MANN
MARK HOPKINS
CHARLES W. ELIOT
FRANCES E. WILLARD
BOOKER T. WASHINGTON
STEPHEN COLLINS FOSTER
JOHN PHILIP SOUSA
VICTOR HERBERT
EDWARD A. MacDOWELL
ETHELBERT NEVIN
HENRY W. LONGFELLOW
JOHN GREENLEAF WHITTIER
WALT WHITMAN
JAMES WHITCOMB RILEY
LOUISA MAY ALCOTT
JAMES FENIMORE COOPER
JOHN DEWEY
SAMUEL F.B. MORSE
GEORGE EASTMAN
EPHRAIM McDOWELL
GEORGE C. MARSHALL
STATESMAN
SOLDIER
LUCY STONE
FREDERICK DOUGLASS
EUGENE
PLAYWRI

JOHN MUIR
CONSERVATIONIST
UNITED STATES POSTAGE
UNITED STATES ♡ JAPAN
1860 1960
U.S. POSTAGE
FREDERIC REMINGTON
ARTIST OF THE WEST
1861
4¢ U.S. POSTAGE
Copernicus
1473 - 1973
8¢US
EMPLOY THE HANDICAPPED
4c
UNITED STATES POSTAGE

STEVENSON
US 5 CENTS
WALT DISNEY
REGISTER & VOTE US 6
JOHN COPLEY - AMERICAN ARTIST
UNITED STATES POSTAGE 5 CENTS
1867 · 1967
NATIONAL
GRANGE
U.S. 5 CENTS

GREAT RIVER ROAD
plan for better cities
UNITED STATES POSTAGE 5¢
UNITED STATES POSTAGE 6¢
HEMISFAIR '68
Grandma Moses
6c U.S. Postage
NAISMITH 1861-1961
4¢ U.S.POSTAGE

SEATTLE WORLD'S FAIR 1962
4¢
YELLOWSTONE
U.S. POSTAGE
1757 La Fayette 1957
3¢
United States Postage
COLORADO
13c usa
THE CENTENNIAL STATE

Letters
USA 15c
Write Soon
USA 15c
CONTINENTAL MARINES
AMERICAN MILITIA
US 10c
US 10c

BALD EAGLE
HAIDA CEREMONIAL CANOE
French Alliance
US Bicentennial 13c
NEVADA
Sybil Ludington
Peter Francisco
CALIFORNIA REPUBLIC
BICENTENNIAL ERA 1776-1976

USA 13c
JULY 4,1776 : JULY 4,1776 : JULY 4,1776 : JULY 4,1776
Surrender at Saratoga 1777
US Bicentennial
SPECIAL DELIVERY
United States
5
Davy Crockett
HUNTING STAMP · CANADA GEESE

U.S. POSTAGE 3¢
HONORING Gen. GEORGE S. PATTON, Jr.
AND THE ARMORED FORCES OF THE U. S. ARMY

BOY SCOUTS OF AMERICA
1910 · 1960
U.S. POSTAGE 4¢

THE...INVENTIVENESS OF MAN SHALL BE... CONSECRATED TO HIS LIFE
"TO FIND THE WAY BY WHICH"
ATOMS FOR PEACE
3¢ UNITED STATES POSTAGE 3¢

25207

WILDLIFE CONSERVATION
KING SALMON
3¢ UNITED STATES POSTAGE 3¢

5¢ U.S. POSTAGE
C. M. RUSSELL
AMERICAN ARTIST

USE ZIP CODE

The UNITED STATES POSTAGE
Observe good faith and justice toward all nations
G. Washington
OF AMERICA

IN COMPLIMENT TO 5TH INTERNATIONAL PHILATELIC EXHIBITION, 1956

U.S. POSTAGE 3¢ IN GOD WE TRUST LIBERTY

U.S. POSTAGE 8¢ IN GOD WE TRUST LIBERTY

Arthur E. Summerfield
POSTMASTER GENERAL OF THE UNITED STATES

NEW YORK, N.Y., APR. 28 - MAY 6

26245
26031
UNITED STATES POSTAGE
Religious Freedom
WILDLIFE CONSERVATION
WHOOPING CRANES
U.S. POSTAGE 3¢
25867
CIRCUS
5c
UNITED STATES
28473
28486
39050
39049
Endangered Flora
15c USA
PERSISTENT TRILLIUM
HAWAIIAN WILD BROADBEAN
CONTRA COSTA WALLFLOWER
ANTIOCH DUNES EVENING PRIMROSE
26254
A. Lincoln
3c
UNITED STATES POSTAGE
Orange-Tip
USA 13c Anthocaris midea
Dogface
USA 13c Colias eury
Checkerspot
USA 13c Euphydryas phaeton
Swallowtail
USA 13c Papilio or
HONORING THOSE WHO HELPED FIGHT POLIO
3¢
UNITED STATES POSTAGE
EVERGLADES NATIONAL PARK
3¢
UNITED STATES POSTAGE
USA
Bicentennial 1776-1976
13c
A ROOT OF DEMOCRACY
USA 1c
6·3¢
CHICAGO IL
USA 20c
6·3¢
DETROIT MICH.
U.S. Postage

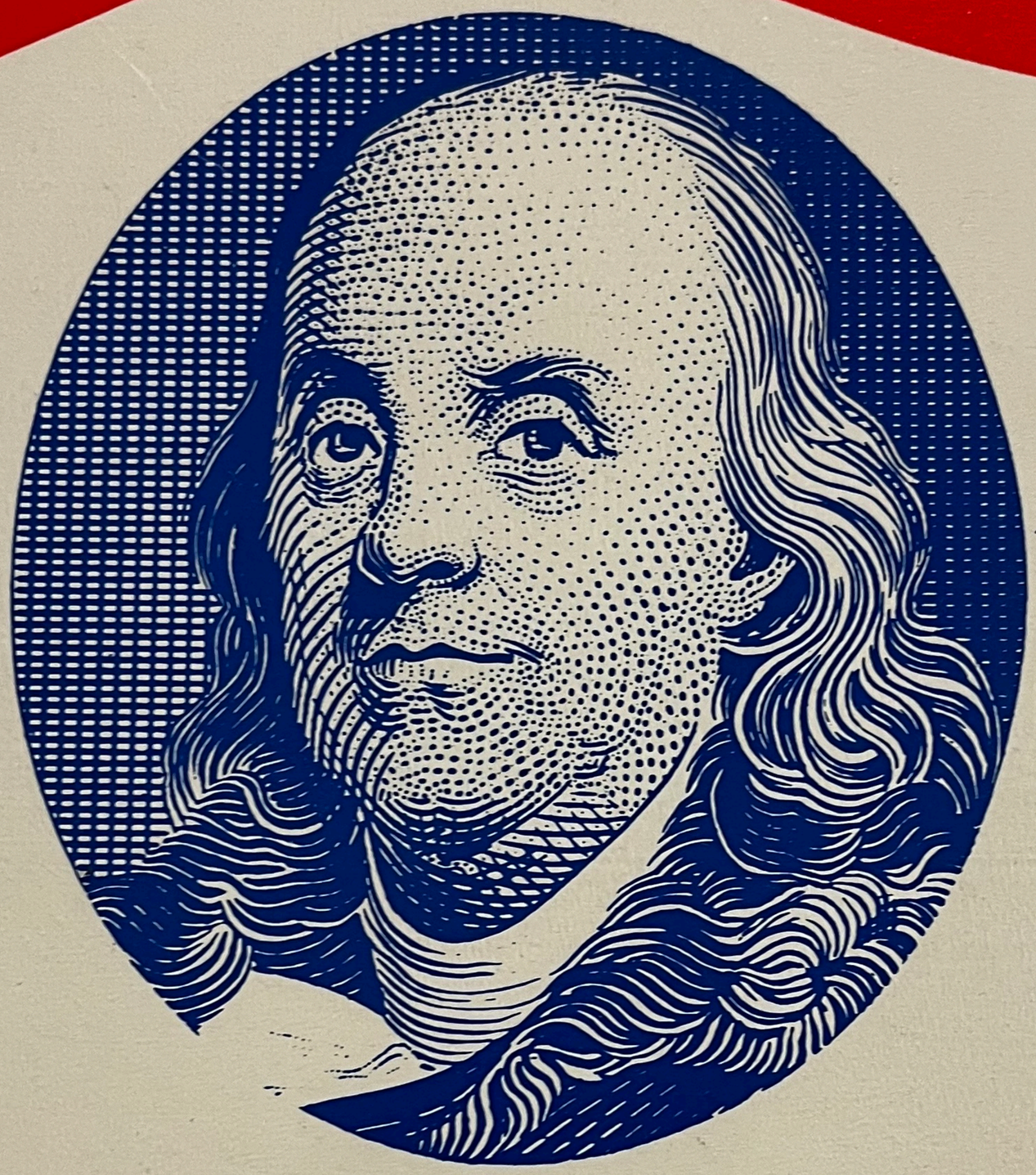

United States Postal Service
Special Stamp Mini-Album

1972

United States Postal Service Mint Set of Commemorative Stamps 19

old thee
-!

The United States
Postal Service Mint Set
of 1981 Commemorative Stamp

USA

MINT SET OF
COMMEMORATIVE STAMPS

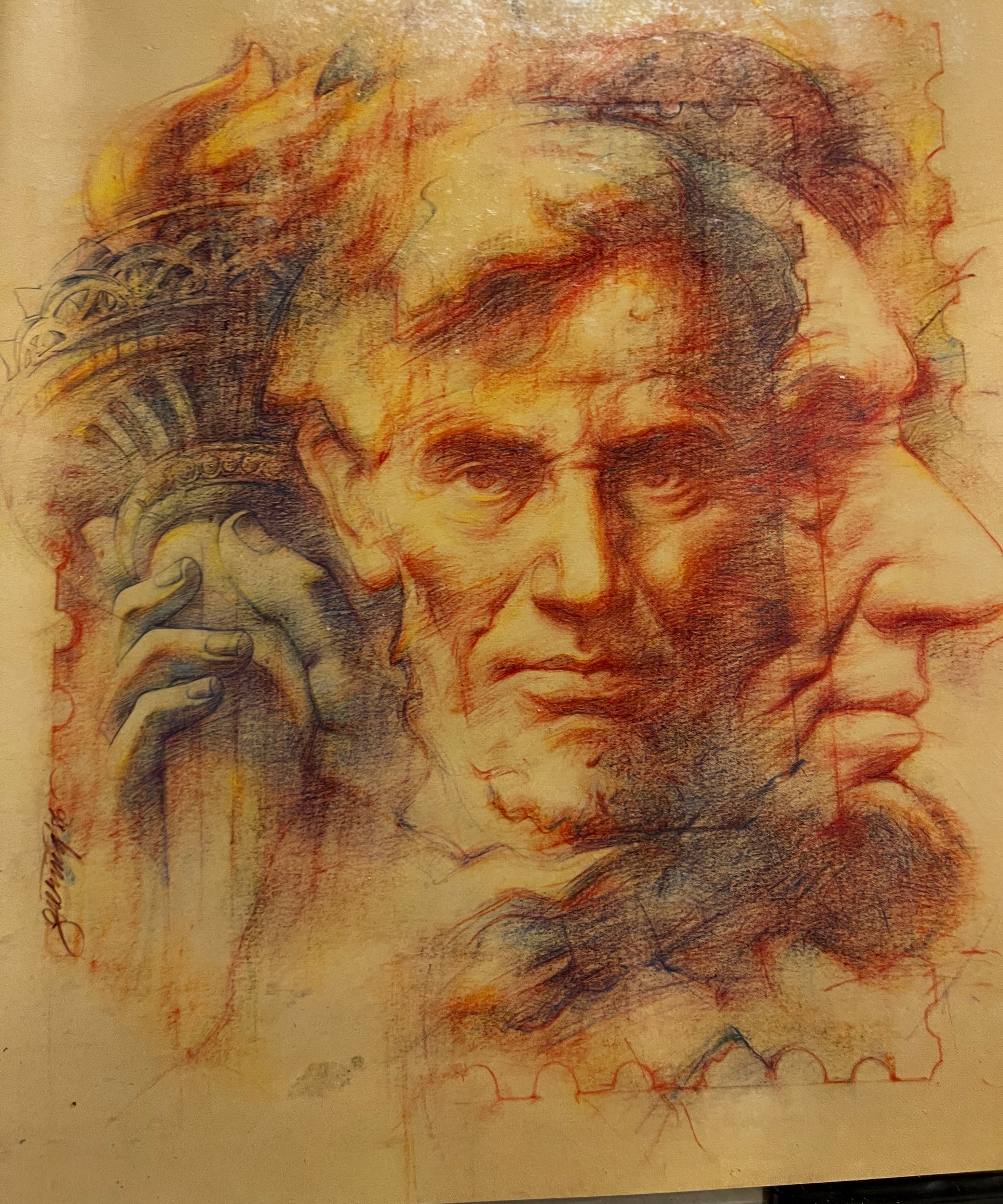

THOMAS JEFFERSON UNITED STATES 1¢

4¢ THE HOMESTEAD ACT U.S.POSTAGE 1862 1962

27149

EPHRAIM McDOWELL

4¢

UNITED STATES POSTAGE

1911 ANNIVERSARY REPUBLIC OF CHINA 1961

SUN YAT-SEN

UNITED STATES POSTAGE

4¢

華中

民國

27040

GALLANT SOLDIER

The conspicuously courageous actions of black foot soldier Salem Poor at the Battle of Bunker Hill on June 17, 1775, earned him citations for his bravery and leadership ability.

BANKING COMMERCE BANKING COMMERCE BANKING

USE ZIP CODE

MAIL EARLY IN THE DAY

35720 35719 35712 35711 35716

Contributors To The Cause... U.S. 10c

Haym Salomon Financial Hero

MAIL EARLY IN THE DAY

35413 35412 35411 35410 35409

USE ZIP CODE

Christmas 10c U.S. Currier and Ives

CANCER CRUSADE AGAINST EARLY DIAGNOSIS SAVES LIVES 5c UNITED STATES

MAIL EARLY IN THE DAY

USE ZIP CODE

36017

36018

36019

36020

US Bicentennial 10c

Bunker Hill 1775 by Trumbull

35650

The Legend Of Sleepy Hollow

10c US

CODE

© POSTAL SERVICE 1978

CARDINAL USA 13c

MALLARD USA 13c

CANADA GOOSE USA 13c

BLUE JAY USA 13c

Canadian International Philatelic Exhibition

Toronto

This tribute features wildlife that share the Canadian-United States border.

Cette émission souvenir est consacrée à la faune vivant près de la frontière entre les Etats-Unis et le Canada.

Postmaster General of the United States

MOOSE USA 13c

CHIPMUNK USA 13c

RED FOX USA 13c

RACCOON USA 13c

CARDINAL USA 13c

MALLARD USA 13c

CANADA GOOSE USA 13c

BLUE JAY USA 13c

Canadian International Philatelic Exhibition

Toronto

This tribute features wildlife that share the Canadian-United States border.

Cette émission souvenir est consacrée à la faune vivant près de la frontière entre les Etats-Unis et le Canada.

Postmaster General of the United States

MOOSE USA 13c

CHIPMUNK USA 13c

RED FOX USA 13c

RACCOON USA 13c

CARDINAL USA 13c

MALLARD USA 13c

CANADA GOOSE USA 13c

BLUE JAY USA 13c

Christmas 13c
Copyr. Boston Museum, USA

37620 37621 37617 37618 37619 37620

Christmas USA 13c
WINTER PASTIME LITHOGRAPH BY N. CURRIER 1853

Vietnam Veterans Memorial USA 20c
8
© UNITED STATES POSTAL SERVICE 1984
USE ZIP CODE
27869
U.S. POSTAGE 5c
DOCTORS MAYO

Letters mingle souls Donne Raphael 10c US
Universal Postal Union 1874-1974 Hokusai 10c US
Letters mingle souls Donne Peto 10c US
Universal Postal Union 1874-1974 Liotard 10c US
Letters mingle souls Donne Terborch 10c US
Universal Postal Union 1874-1974 Chardin 10c US
Letters mingle souls Donne Gainsborough 10c US
Universal Postal Union 1874-1974 Goya 10c US
Letters mingle souls Donne Terborch 10c US
Universal Postal Union 1874-1974 Chardin 10c US
Letters mingle souls Donne Gainsborough 10c US
Universal Postal Union 1874-1974 Goya 10c US
Letters mingle souls Donne Raphael 10c US
Universal Postal Union 1874-1974 Hokusai 10c US
Letters mingle souls Donne Peto 10c US
Universal Postal Union 1874-1974 Liotard 10c US
Letters mingle souls Donne Raphael 10c US
Universal Postal Union 1874-1974 Hokusai 10c US
Letters mingle souls Donne Peto 10c US
Universal Postal Union 1874-1974 Liotard 10c US
Letters mingle souls Donne Terborch 10c US
Universal Postal Union 1874-1974 Chardin 10c US
Letters mingle souls Donne Gainsborough 10c US
Universal Postal Union 1874-1974 Goya 10c US
Letters mingle souls Donne Terborch 10c US
Universal Postal Union 1874-1974 Chardin 10c US
Letters mingle souls Donne Gainsborough 10c US
Universal Postal Union 1874-1974 Goya 10c US
Letters mingle souls Donne Raphael 10c US
Universal Postal Union 1874-1974 Hokusai 10c US
Letters mingle souls Donne Peto 10c US
Universal Postal Union 1874-1974 Liotard 10c US
35268
35269
35270
35271
35272
MAIL EARLY

U.S. POSTAGE 5¢ Sam Houston

USE ZIP CODE

© UNITED STATES POSTAL SERVICE 1989

USE CORRECT ZIP CODE ®

French Revolution • USAirmail 45

1789

Equality