SUDAN

ISSUES OF 1948



50p
190



SUDAN

ISSUES OF 1948













137

$4\frac{1}{2}$ Piastres

٤ ١/٢ قرش

on 8p
139

$4\frac{1}{2}$ PIASTRES

on 5m
138











SUDAN

ISSUES OF 1935-36









20p
136





7½ p
101



102



2½ p
on
3p
105

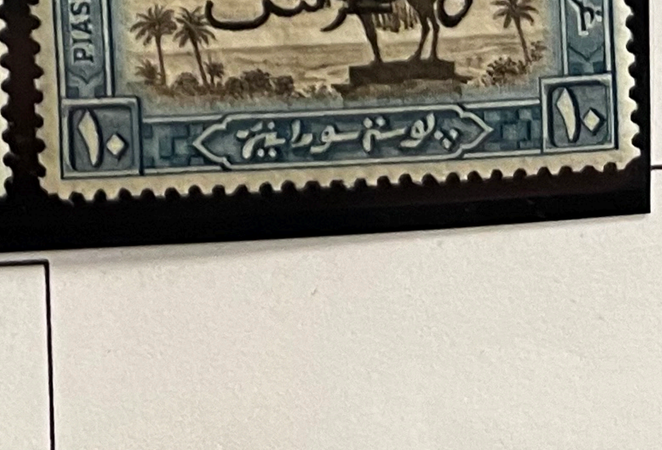

3p
on
4½ p
108

7½ PIASTRES

10p

SUDAN

ISUES OF 1921-40

Watermark





4m
65

Watermark



4m
72







Watermark

SUDAN

ISSUES OF 1902-21







O.S.G.S.

on 1m (#13)
33





10p (#20)
40

10p (#32)
41

100 Piastres = 1 Pound (Egyptian).

10 Milliemes = 1 Piastre;

ANGLO-EGYPTIAN CONDOMINIUM

ISSUES OF 1897-1921



1





2p
6

5p
7



8





9

4m
10

1p
11

2p
12



2p
18

5p
19

10p
20

Perfin

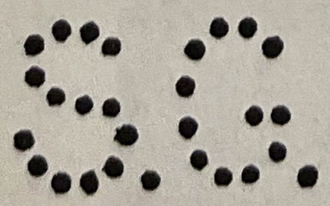

1m
O13




5c


25c
Queen's Lion
SWAZILAND
25c
Coronation 1953
SWAZILAND
25c
Elephant
SWAZILAND


Swaziland
10c
Basketwork


Swaziland
20c
Wooden utensils


Swaziland
30c
Wooden pot


SWAZILAND
10th. Anniversary of Independence
4c
DEFENCE FORCE


SWAZILAND
10th. Anniversary of Independence
6c
THE KING'S REGIMENT


SWAZILAND
10th. Anniversary of Independence
AGRICULTURAL DEVELOPMENT
FINKABI TRACTOR
10c


SWAZILAND
10th. Anniversary of Independence
SELF-HELP SCHEME
(Water Pipe Laying)
15c


SWAZILAND
10th. Anniversary of Independence
ADULT LITERACY
25c


SWAZILAND
10th. Anniversary of Independence
EMERGENCY SERVICE (Fire)
50c


SWAZILAND
Christmas
1978
5c


SWAZILAND
Christmas
1978
10c


SWAZILAND
Christmas
1978
15c


SWAZILAND
Christmas
1978
25c



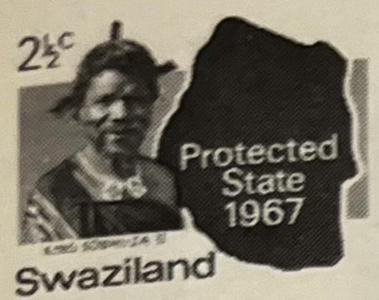

135

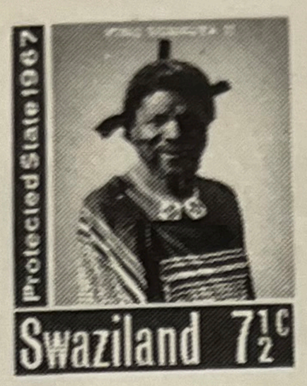

136

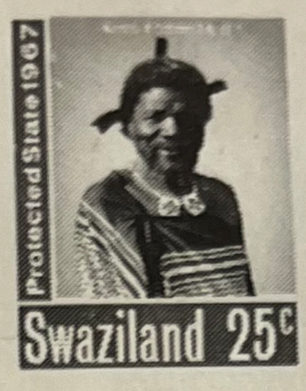

138



137















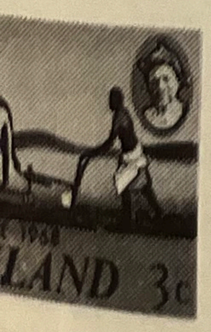

148



149

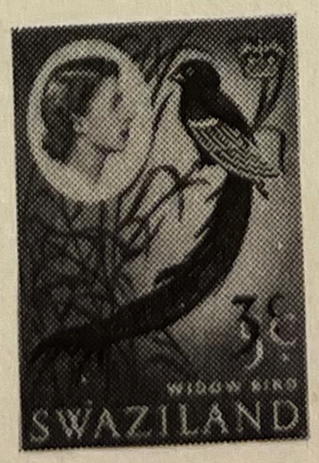

147



150



151

TANZANIA

ISSUES OF 1977











TANZANIA

ISSUES OF 1971–73

Opt. 17½ mm wide type












TANZANIA
KARANGE
5c
DOWE
10c
SHOGO
15c
20c
TUGUU
30c
TANGU DOMO
50c
129


TANZANIA
CHALE
PTEROIS VOLITANS
1/-
KANGAJA
ACANTHURUS LEUCOSTERNON
1/30
TOTOVU
LUTIANUS SEBÆ
2/50


TANZANIA
KITATANGE
ZANCLUS CORNUTUS
5/-
TUNDWI
RHINECANTHUS ACULEATUS
10/-
KIFUVU
HOLOCENTRUS CORNUTUS
20/-

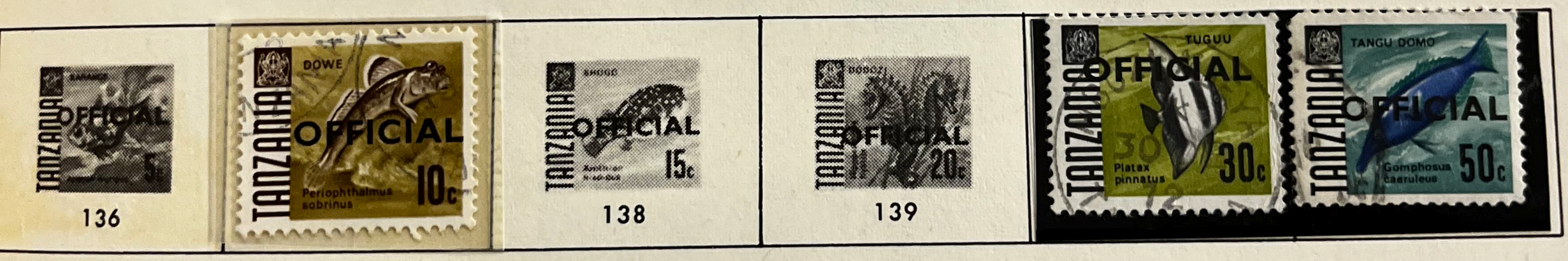
TANZANIA
OFFICIAL
5c
136
DOWE
10c
15c
138
20c
139
TUGUU
30c
TANGU DOMO
50c


TANZANIA
CHALE
OFFICIAL
PTEROIS VOLITANS
KITATANGE
5/-
143


TANZANIA
5
CENTS
POSTAGE DUE
10
20
30
40
1
SHILLING

TRANSVAAL

ISSUES OF 1904-09

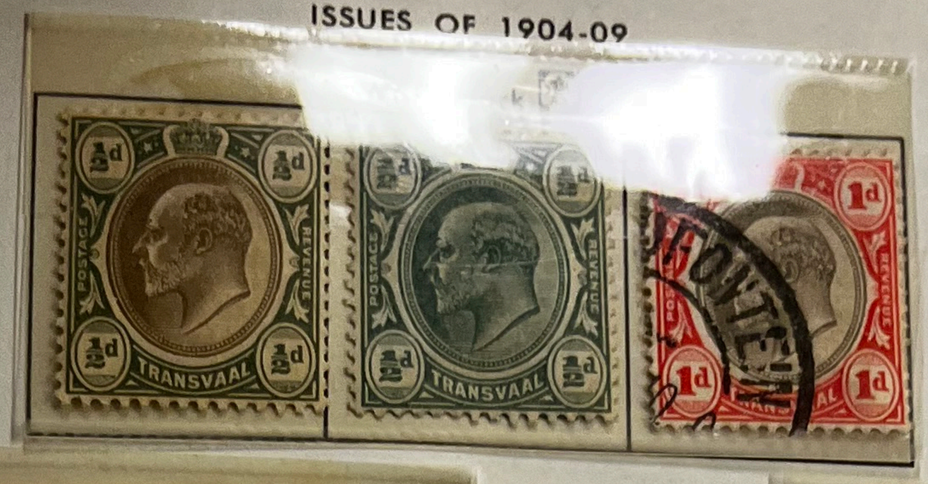

2sh
Yellow &
Black
209

TRANSVAAL

ISSUES OF 1901-03

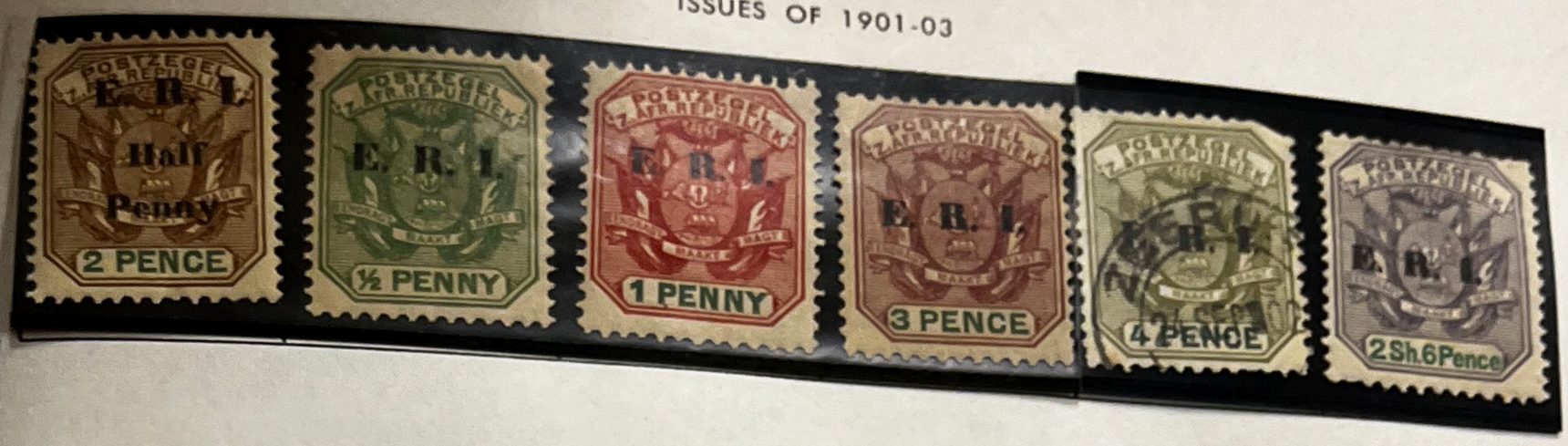

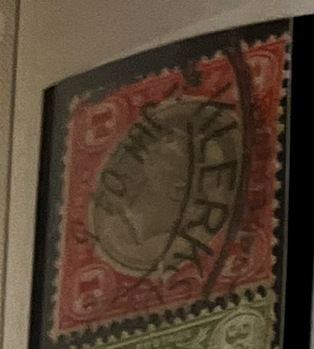

Watermark





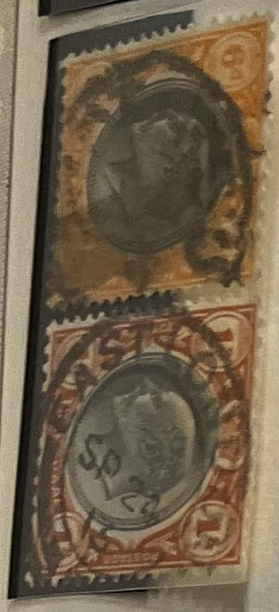



10sh 194	£1 195	£5 196





1sh
220

TRISTAN DA CUNHA RESETTLEMENT 1963
CUNNING FISH
ST. HELENA 1d

TRISTAN DA CUNHA RESETTLEMENT 1963
CAPE CANARY
ST. HELENA 1½d

TRISTAN DA CUNHA RESETTLEMENT 1963
3d
ST. HELENA

TRISTAN DA CUNHA RESETTLEMENT 1963
BRITTLE STAR
ST. HELENA 2d

TRISTAN DA CUNHA RESETTLEMENT 1963
RED-WOOD
ST. HELENA 4½d

TRISTAN DA CUNHA RESETTLEMENT 1963
RED BIRD
ST. HELENA 6d

TRISTAN DA CUNHA RESETTLEMENT 1963
GUM-WOOD
ST. HELENA 1/-

TRISTAN DA CUNHA RESETTLEMENT 1963
FAIRY TERN
ST. HELENA 1/6d

TRISTAN DA CUNHA RESETTLEMENT 1963
NIGHT-BLOOMING CEREUS
ST. HELENA 5/-

TRISTAN DA CUNHA RESETTLEMENT 1963
TRUMPET FISH
ST. HELENA 7d

TRISTAN DA CUNHA RESETTLEMENT 1963
FEATHER STAR
ST. HELENA 10d

TRISTAN DA CUNHA RESETTLEMENT 1963
ORANGE STARFISH
ST. HELENA 2/6d

1965
INTERNATIONAL CO-OPERATION YEAR
TRISTAN DA CUNHA
1d

TRISTAN DA CUNHA RESETTLEMENT 1963
DEEP-WATER BULLS-EYE
ST. HELENA 10/-

1965
INTERNATIONAL CO-OPERATION YEAR
TRISTAN DA CUNHA
6d



73

3d TRISTAN DA CUNHA
INTERNATIONAL TELECOMMUNICATION UNION
• CENTENARY • 1865 • 1965
ITU

INTERNATIONAL RED CROSS CENTENARY
1863
1963
3d
TRISTAN DA CUNHA

INTERNATIONAL RED CROSS CENTENARY
1863
1963
1/6
TRISTAN DA CUNHA

6d TRISTAN DA CUNHA
INTERNATIONAL TELECOMMUNICATION UNION
• CENTENARY • 1865 • 1965
ITU


½d
TRISTAN DA CUNHA
TRISTAN DA CUNHA
FLAGSHIP OF TRISTÃO DA CUNHA
1d
TRISTAN DA CUNHA


HEEMSTEDE
1½d
TRISTAN DA CUNHA
NEW ENGLAND WHALER
2d
TRISTAN DA CUNHA
SHENANDOAH
3d
TRISTAN DA CUNHA


H.M.S. GALATEA
4½d
TRISTAN DA CUNHA
H.M.S. CILICIA
6d
TRISTAN DA CUNHA
H.M.ROYAL YACHT BRITANNIA
7d
TRISTAN DA CUNHA
H.M.S. LEOPARD
10d
TRISTAN DA CUNHA


M.V.TJISADANE
1/-
TRISTAN DA CUNHA
M.V.TRISTANIA
1/6d
TRISTAN DA CUNHA


M.V.BOISSEVAIN
2/6d
TRISTAN DA CUNHA
TRISTAN DA CUNHA
10/-
10/-
M.S.BORNHOLM
5/-
TRISTAN DA CUNHA


WINSTON LEONARD SPENCER CHURCHILL
1874 - 1965
TRISTAN DA CUNHA
1d
WINSTON LEONARD SPENCER CHURCHILL
1874 - 1965
TRISTAN DA CUNHA
3d
WINSTON LEONARD SPENCER CHURCHILL
1874 - 1965
TRISTAN DA CUNHA
6d
WINSTON LEONARD SPENCER CHURCHILL
1874 - 1965
TRISTAN DA CUNHA
1/6

TRISTAN DA CUNHA

1531/7











1515

1966 Tristan Garrison 3d.
Wmk Crown to Right of CA

$0.93





TRISTAN DA CUNHA - 1972 FLORAL ISSUE.
the elusive INVERTED WATERMARK SET.
incl. ½p/1p/2½p/3p/4p/5p/7½p/12½p/25p.

TRISTAN DA CUNHA

ISSUES OF 1968-70













UGANDA

Former British protectorate. Independence proclaimed Oct. 9, 1962. Area: 93,981 sq. mi.; Pop.: 6,683,000 ('60); Lang: English & Bantu; Cap.: Entebbe.

ISSUES OF 1962

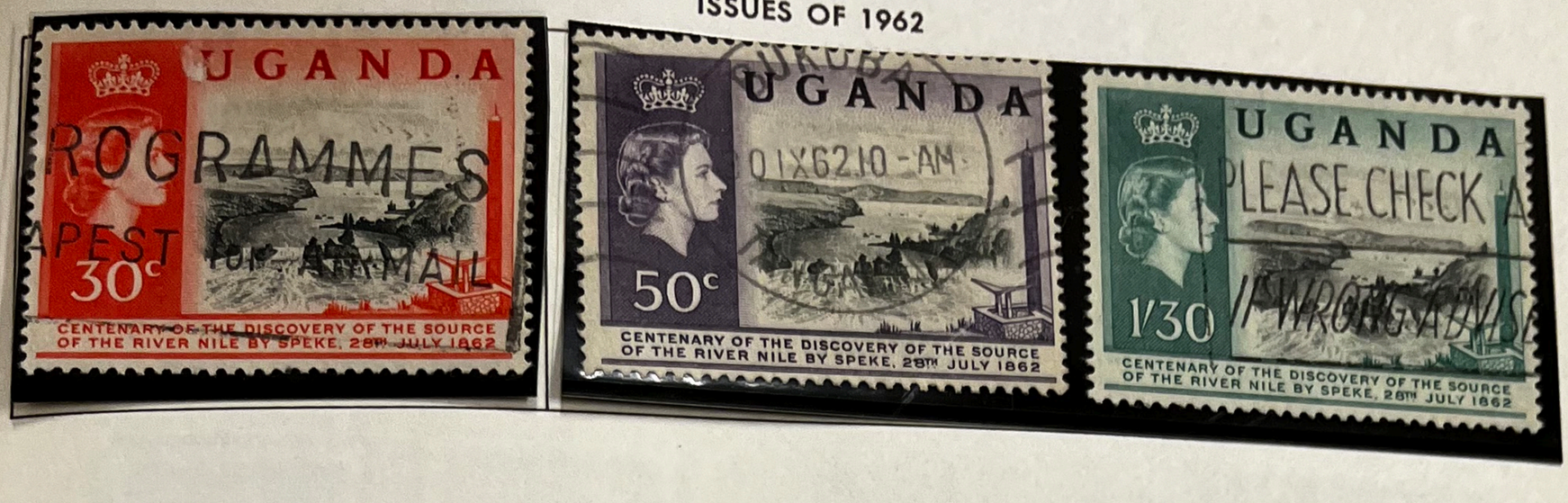



73





83



84

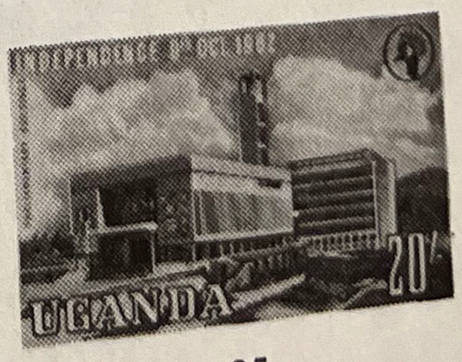

85


TRISTAN DA CUNHA 5p


HOUSES IN THE VILLAGE
TRISTAN DA CUNHA 10p


TRISTAN DA CUNHA 15p


TRISTAN DA CUNHA 20p


Tristan da Cunha
5p
Stoltenhoff Island


The Administrator's abode
15p
Tristan da Cunha
'Ridge where the goat jump off'
20p
Tristan da Cunha


10p
Nightingale from the East
Tristan da Cunha


Tristan da Cunha
London 1980
5p


Tristan da Cunha
London 1980
10p


Tristan da Cunha
London 1980
15p


Tristan da Cunha
London 1980
25p


Tristan da Cunha
London 1980
20p

360/4

BANDED IRONSTONE

ZAMBIA 8n

AMAZ

ZAMBIA 28n

TOURMALINE

ZAMBIA 32n

URANIUM ORE

ZAMBIA 42n

Zambian Scouts 1907 1982

75th Anniversary of Scouting

ZAMBIA 8n

75th Anniversary of Scouting
Lord Baden-Powell — Founder

ZAMBIA 18n

75th Anniversary of Scouting

Zambian Scout Patrol Pennant

ZAMBIA 28n

ZAMBIA SCOUTS 1907 · 1982

ZAMBIA K1

370/4

BORNITE

ZAMBIA 8n

CHALCOPYRITE

ZAMBIA 18n

MALACHITE

ZAMBIA 28n

AZURITE

ZAMBIA 32n

VANADINITE

ZAMBIA 42n

DRILLING RIG 1926

8n

ZAMBIA

JOHN FOWLER CLASS B6
COMPOUND ROAD LOCOMOTIVE 1910

18n

ZAMBIA

BORSIG PLOUGHING ENGINE 1925

28n

ZAMBIA

7th CLASS LOCOMOTIVE 1900

32n

ZAMBIA

12n

Commonwealth Day
14 March 1983

MINERS OPERATING A JACKHAMMER

18n

ZAMBIA Commonwealth Day
14 March 1983

RITUAL POT AND TRADITIONAL DANCES

28n

ZAMBIA Commonwealth Day
14 March 1983

VICTORIA FALLS PURPLE CRESTED LOERIE
(Tauraco porphyreolophus)

K1

ZAMBIA Commonwealth Day
14 March 1983

383/4

Eulophia cucullata

ZAMBIA 12n

Kigelia africana

ZAMBIA 28n

Protea gaguedi

ZAMBIA 35n

Leonotis nepetifolia

ZAMBIA 50n


ORANGES—CITRUS
5/-
UGANDA LIBERATED 1979
UGANDA
GROUNDNUTS—ARACHIS
10/-
UGANDA LIBERATED 1979
UGANDA
COTTON—GOSSYPIUM
20/-
UGANDA LIBERATED 1979
UGANDA
BEANS PHASEOLUS
40/-
UGANDA LIBERATED 1979
UGANDA


CENTENARY OF THE DEATH OF SIR ROWLAND HILL
UGANDA 20/-
UGANDA Sh 1.00
CENTENARY OF THE DEATH OF SIR ROWLAND HILL
50c
THIRTEENTH COMMONWEALTH PARLIAMENTARY CONFERENCE
UGANDA
UGANDA Shs. 1.50
CENTENARY OF THE DEATH OF SIR ROWLAND HILL
INDEPENDENCE 9th OCT 1962
UGANDA 20/-
UGANDA Shs. 2.70
CENTENARY OF THE DEATH OF SIR ROWLAND HILL
UGANDA Shs. 10.00


UGANDA 10c
Impala Aepyceros melampus
UGANDA 20c
Large-spotted Genet Genetta tigrina
UGANDA 30c
Thomson's Gazelle Gazella thomsonii
UGANDA 50c
Bush Baby Galago senegalensis
UGANDA 80c
Hunting Dog Lycaon pictus


GANDA 1/-
with cub Panthera Leo
UGANDA 1'50
Mountain Gorilla Gorilla gorilla beringei
UGANDA 2/-
Common Zebra Equus burchelli
UGANDA 2'70
Leopard with cub Panthera pardus


UGANDA 3'50
Black Rhinoceros Diceros bicornis
UGANDA 5/-
Defassa Waterbuck Kobus defassa
UGANDA 10/-
African Black Buffalo Syncerus caffer


UGANDA 20/-
Hippopotamus Hippopotamus amphibius
UGANDA 40/-
African Elephant Loxodonta africana


10c
UGANDA LIBERATED 1979
UGANDA
20c
UGANDA LIBERATED 1979
UGANDA
30c
UGANDA LIBERATED 1979
UGANDA


40c
UGANDA LIBERATED 1979
UGANDA
50c
UGANDA LIBERATED 1979
UGANDA
70c
UGANDA LIBERATED 1979
UGANDA
80c
UGANDA LIBERATED 1979
UGANDA


1/
UGANDA LIBERATED 1979
UGANDA
PINEAPPLES
ANANAS
2/
UGANDA LIBERATED 1979
UGANDA
COFFEE – COFFEA
3/
UGANDA LIBERATED 1979
UGANDA
ORANGES – CITRUS
5/
UGANDA LIBERATED 1979
UGANDA


GROUNDNUTS – ARACHIS
10/
UGANDA LIBERATED 1979
UGANDA
COTTON – GOSSYPIUM
20/
UGANDA LIBERATED 1979
UGANDA
BEANS PHASEOLUS
40/
UGANDA LIBERATED 1979
UGANDA


COMMONWEALTH GAMES 1978 EDMONTON CANADA
UGANDA LIBERATED 1979
UGANDA
COMMONWEALTH GAMES 1978 EDMONTON CANADA
UGANDA LIBERATED 1979
1/- UGANDA
COMMONWEALTH GAMES 1978 EDMONTON CANADA
UGANDA LIBERATED 1979
2/- UGANDA
COMMONWEALTH GAMES 1978 EDMONTON CANADA
UGANDA LIBERATED 1979
5/- UGANDA


50 c
UGANDA LIBERATED 1979
WORLD CUP 1978
WORLD CUP
POLLY OUMA
UGANDA
2/-
UGANDA LIBERATED 1979
WORLD CUP
OMARI S. KIDEVU
UGANDA
5/-
UGANDA LIBERATED 1979
WORLD CUP
WORLD CUP 1978
JOE KADENGE
UGANDA


10/- WORLD CUP 1978
WORLD CUP
UGANDA LIBERATED 1979
MOHAMMED CHUMA
UGANDA

ZANZIBAR CLOVE
30c
ZANZIBAR
UHURU
1963
TO PROSPERITY
ZANZIBAR
1'30 SHS
RELIGIOUS TOLERANCE
ZANZIBAR
UHURU
1963
ZANZIBAR
TOWARDS THE LIGHT
MANGAPWANI CAVE
2'50 SHS
UHURU
1963
2'50 SHS

5 CENTS
JAMHURI 1964
ZANZIBAR
ZANZIBAR
JAMHURI 1964
15 CENTS
ZANZIBAR
JAMHURI 1964
30 CENTS
10 CENTS
JAMHURI 1964
ZANZIBAR

ZANZIBAR
JAMHURI 1964
20 CENTS
ZANZIBAR
JAMHURI 1964
1·25 SH
ZANZIBAR
JAMHURI 1964
AFRICA
PEMBA
INDIAN OCEAN
ZANZIBAR ISLAND
25 CENTS

ZANZIBAR
JAMHURI 1964
AFRICA
PEMBA
INDIAN OCEAN
ZANZIBAR ISLAND
35 CENTS
40 CENTS
JAMHURI 1964
ZANZIBAR
1 SH
JAMHURI 1964
DIMBANI MOSQUE
ZANZIBAR
2 SH
JAMHURI 1964
DIMBANI MOSQUE
ZANZIBAR
ZANZIBAR
JAMHURI 1964
AFRICA
PEMBA
INDIAN OCEAN
ZANZIBAR ISLAND
50 CENTS

ZANZIBAR
JAMHURI 1964
KIBWENI PALACE
5 SH
ZANZIBAR
JAMHURI 1964
KIBWENI PALACE
7·50 SH
ZANZIBAR
JAMHURI 1964
KIBWENI PALACE
10 SH
ZANZIBAR
JAMHURI 1964
KIBWENI PALACE
20 SH

ZANZIBAR

ISSUES OF 1946-54

















216

217

20c
218

40c
220










ZIMBABWE
OLYMPIC GAMES
MOSCOW
1980
Postage
17c


ZIMBABWE 5c POSTAGE
Post Office Savings Bank 1905-1980
Gatooma Post Office 1912
ZIMBABWE 7c POSTAGE
Post Office Savings Bank 1905-1980
Salisbury Post Office 1912
ZIMBABWE 9c POSTAGE
Post Office Savings Bank 1905-1980
Umtali Post Office 1901
ZIMBABWE 17c POSTAGE
Post Office Savings Bank 1905-1980
Bulawayo Post Office 1895


75th ANNIVERSARY OF P.O.S.B.
1905 — 1980
ZIMBABWE 5c POSTAGE
Post Office Savings Bank 1905-1980
Gatooma Post Office 1912
ZIMBABWE 7c POSTAGE
Post Office Savings Bank 1905-1980
Salisbury Post Office 1912
ZIMBABWE 9c POSTAGE
Post Office Savings Bank 1905-1980
Umtali Post Office 1901
ZIMBABWE 17c POSTAGE
Post Office Savings Bank 1905-1980
Bulawayo Post Office 1895
ZIMBABWE


POSTAGE DUE
1c
ZIMBABWE
POSTAGE DUE
2c
ZIMBABWE
POSTAGE DUE
5c
ZIMBABWE
POSTAGE DUE
6c
ZIMBABWE
POSTAGE DUE
10c
ZIMBABWE



353



354



355

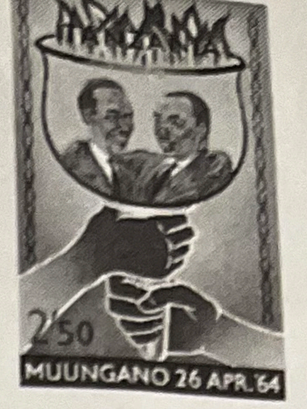

356







364



365



BRITISH AFRICA



GAMBIA

ISSUES OF 1922-27

Watermark





95

5sh
Green on Greenish Yellow
96











1sh6p
109

2sh
110

2sh6p
111

3sh
112

4sh
113

5sh
114

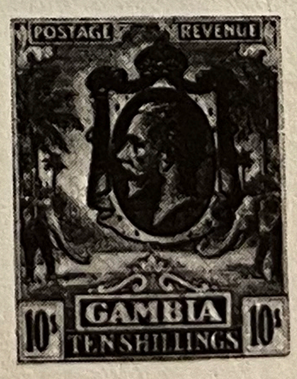

115

GAMBIA

ISSUES OF 1935-53











4sh
136

5sh
137



10sh
138


30th Anniversary of the West African Examinations Council 1952-1982
The Examination Room
THE GAMBIA
60B
1982
30th Anniversary of the West African Examinations Council 1952-1982
1st High School
THE GAMBIA
85B
1982
THE GAMBIA
D110
1982


The GAMBIA
75th ANNIVERSARY OF SCOUTING
Conservation - tree planting
85b
1982
The GAMBIA
75th ANNIVERSARY OF SCOUTING
Woodworking
D1.25
1982
The GAMBIA
75th ANNIVERSARY OF SCOUTING
Lord Baden-Powell
D1.27
1982


D CUP ESPAÑA 82
THE GAMBIA
1982
WORLD CUP ESPAÑA 82
GAMBIAN TEAM PRACTICE
D 1.10
THE GAMBIA
1982
WORLD CUP ESPAÑA 82
ESTADIO SANTIAGO BERNABEU
D 1.25
THE GAMBIA
1982
WORLD CUP ESPAÑA 82
THE FIFA WORLD CUP
D 1.55
THE GAMBIA
1982


HRH THE PRINCESS OF WALES 21ST BIRTHDAY GREETINGS
THE GAMBIA 10b
THE GAMBIA 85b
THE GAMBIA D1.10
THE GAMBIA D2.50


60B
Royal Wedding - 29th July 1981
THE GAMBIA

THE GAMBIA ½d

THE GAMBIA 1d

THE GAMBIA 1½d

THE GAMBIA 2d

THE GAMBIA 3d

THE GAMBIA 4d

THE GAMBIA 6d

THE GAMBIA 1/-

THE GAMBIA 1/6

THE GAMBIA 2/6

THE GAMBIA 5/-

THE GAMBIA £1

THE GAMBIA 10/-

WINSTON LEONARD SPENCER CHURCHILL
1874–1965
THE GAMBIA 1d

WINSTON LEONARD SPENCER CHURCHILL
1874–1965
THE GAMBIA 6d

WINSTON LEONARD SPENCER CHURCHILL
1874–1965
THE GAMBIA 1/6

THE GAMBIA 1d
150th Anniversary of the founding of Bathurst

THE GAMBIA 2d
150th Anniversary of the founding of Bathurst

THE GAMBIA 6d
150th Anniversary of the founding of Bathurst

THE GAMBIA 1/6
150th Anniversary of the founding of Bathurst


GAMBIA
6d


½d
Gambia
1d
Gambia
1½d
Gambia
2d
Gambia


3d
Gambia

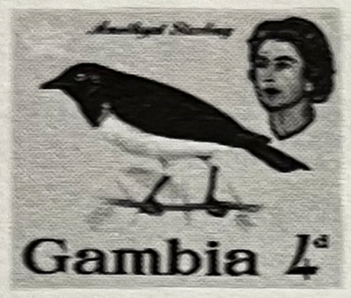
Gambia 4d

175


Gambia 6d
Gambia 1/-


Gambia 1/3
Gambia 2/6
Gambia 5/-


Gambia 10/-

181


Gambia £1

182

1d
SELF GOVERNMENT
1963
Gambia
SELF GOVERNMENT
1963
3d
Long-tailed Parrakeet
Gambia
SELF GOVERNMENT
1963
Gambia 1/-
SELF GOVERNMENT
1963
Gambia 1/3

ISSUES OF 1966




















5p GHANA
1973
10th ANNIVERSARY OF O.A.U
AFRICA HALL ADDIS ABABA
1973
10th ANNIVERSARY OF O.A.U
1963
1973
10th ANNIVERSARY OF O.A.U
1973
10th ANNIVERSARY OF O.A.U


GHANA 5p
GHANA 15p
GHANA 30p
GHANA C1


CHRISTMAS 1973
1p
GHANA
3p
CHRISTMAS 1973
GHANA
30p
CHRISTMAS
1973
GHANA
50p
GHANA
1973
CHRISTMAS


EASTER
1974
GHANA 5p
Ghana 50p
Ghana ¢1.00


100th. ANNIVERSARY OF THE U.P.U.
INTERNABA 1974
GHANA 5p
HEADQUARTERS U.P.U. BERNE
INTERNABA 1974
GHANA 9p
BY AIR MAIL
100th Anniversary of the U.P.U.
1974
INTERNABA 1974
GHANA 50p
100th. ANNIVERSARY OF THE U.P.U.
GHANA
INTERNABA 197
GHANA ¢1


GHANA
INTERNATIONAL
TRADE FAIR 1971
12½NP


ACCRA
THE SECOND
GHANA
INTERNATIONAL
TRADE FAIR 1971
20NP
GHANA
50NP
2nd. GHANA INTERNATIONAL TRADE FAIR
ACCRA 1-28 FEBRUARY, 1971
ACCRA
THE SECOND
GHANA
INTERNATIONAL
TRADE FAIR 1971
40NP


EASTER
GHANA
4NP 1971
EASTER
GHANA
12½NP 1971
EASTER
GHANA
20NP 1971


FROM HUNGER
FREEDOM
CAMPAIGN
4NP
SECOND DEVELOPMENT
DECADE 1970/80
GHANA
HARRISON AND SONS LTD
FROM HUNGER
FREEDOM
CAMPAIGN
12½NP
SECOND DEVELOPMENT
DECADE 1970/80
GHANA
HARRISON AND SONS LTD
FROM HUNGER
FREEDOM
CAMPAIGN
20NP
SECOND DEVELOPMENT
DECADE 1970/80
GHANA
HARRISON AND SONS LTD

GHANA GIRL GUIDES GOLDEN JUBILEE
1921-1971


GHANA GIRL GUIDES GOLDEN JUBILEE
12½NP
1921-1971
GHANA


GHANA GIRL GUIDES GOLDEN JUBILEE
20NP
1921-1971
GHANA
GHANA
1921-1971
40NP
GHANA GIRL GUIDES GOLDEN JUBILEE
50NP
GHANA
1921-1971
BE PREPARED
GHANA GIRL GUIDES GOLDEN JUBILEE


WORLD Y.W.C.A. COUNCIL
GHANA
4NP
MEETING 1971
CHILD CARE CENTRE
WORLD Y.W.C.A. COUNCIL MEETING 1971
ACCRA
GHANA 12½NP
WORLD Y.W.C.A. COUNCIL
GHANA
20NP
MEETING 1971
COMMERCIAL SCHOOL TYPING CLASS
WORLD Y.W.C.A. COUNCIL
GHANA
40NP
MEETING 1971
BUILDING FUND DAY

FIFTIETH ANNIVERSARY OF THE LEAGUE OF RED CROSS
GHANA 20 np
HARRISON AND SONS LTD

4p
50 ANNIVERSARY OF THE LEAGUE OF RED CROSS
GHANA
HARRISON AND SONS LTD

50th ANNIVERSARY OF THE LEAGUE OF RED CROSS
GHANA
HARRISON AND SONS LTD

LEAGUE OF RED CROSS
HENRI DUNANT
50 ANNIVERSARY
GHANA 12½np
HARRISON AND SONS LTD

1919 1969
INTERNATIONAL LABOUR ORGANISATION
GHANA 4 Np
HARRISON AND SONS LTD

1919 1969
INTERNATIONAL LABOUR ORGANISATION
GHANA 12½ Np
HARRISON AND SONS LTD

1919 1969
INTERNATIONAL LABOUR ORGANISATION
GHANA 20 Np
HARRISON AND SONS LTD

KOTOKA INTERNATIONAL AIRPORT
GHANA 4 NP

KOTOKA INTERNATIONAL AIRPORT
12½ NP.
GHANA

KOTOKA INTERNATIONAL AIRPORT
GHANA 20 NP

KOTOKA INTERNATIONAL AIRPORT
GHANA 40 NP

SAFE RETURN TO EARTH
APOLLO XI
40NP GHANA
NEIL ARMSTRONG MICHAEL COLLINS BUZZ ALDRIN

FIRST MAN ON THE MOON
GHANA 4NP

FIRST MAN ON THE MOON
GHANA 12½NP

FIRST MAN ON THE MOON
GHANA
APOLLO XI
20NP

GHANA
2d
1½Np
Ghana New Currency 19th July 1965.
POSTAGE DUE

GHANA
3d
2½Np
Ghana New Currency 19th July. 1965.
POSTAGE DUE

GHANA
6d
5Np 6D.
Currency 1965.
POSTAGE DUE

1974. WORLD SOCCER CUP, MUNICH '74
Souvenir Sheet



1974. WORLD SOCCER CUP WINNERS
Souvenir Sheet



GHANA
THIRD REPUBLIC
25p
PARLIAMENT HOUSE
GHANA
THIRD REPUBLIC
¢1.00
SUPREME COURT
GHANA
THIRD REPUBLIC
¢3.00
THE CASTLE

1980. 75th ANNV. ROTARY INTERNATIONAL
Souvenir Sheet

CHRISTMAS 1980
GHANA
25p
The Adoration of the Magi by Fra Angelico
CHRISTMAS 1980
GHANA
50p
The Virgin and Child enthroned with four angels by Fra Angelico
CHRISTMAS 1980
C1
GHANA
The Virgin and Child enthroned with eight angels by Fra Angelico
CHRISTMAS 1980
The Annunciation by Fra Angelico
C3
GHANA
GHANA

1980. 75th ANNV. ROTARY INTERNATIONAL
Souvenir Sheet

ROTARY INTERNATIONAL 1905-1980
75th Anniversary of Rotary International
Ghana
25p
Health
ROTARY INTERNATIONAL 1905-1980
SERVICE ABOVE SELF
GHANA
50p
ROTARY INTERNATIONAL 1905-1980
SERVICE ABOVE SELF
GHANA ¢1
75th Anniversary of Rotary International
Ghana
¢3
Eradication of Hunger
GHANA

1980. PAPAL VISIT
Souvenir Sheet



1980. LONDON 1980 INT'L PHILATELIC EXHIBIT
Souvenir Sheet

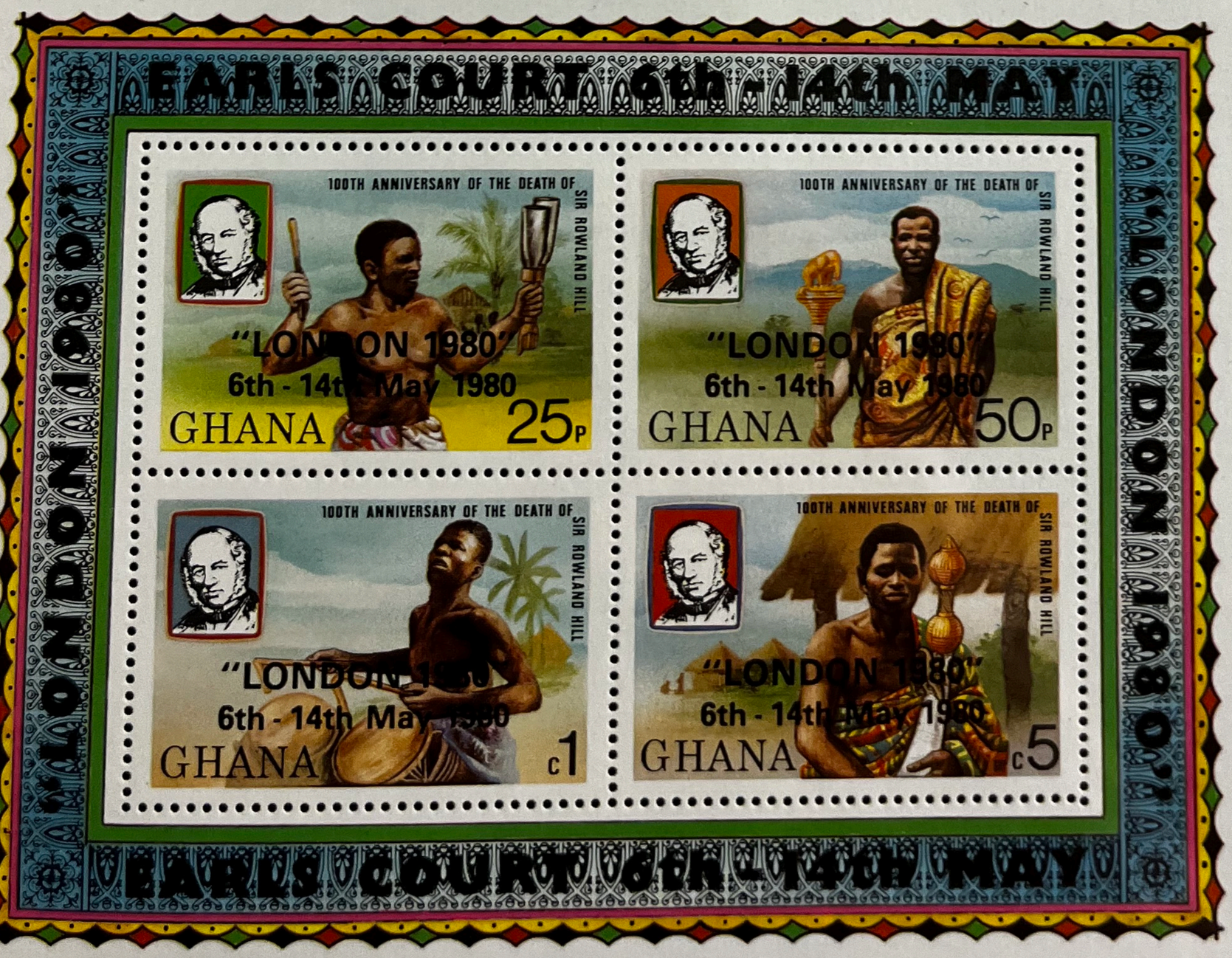

World Football Championship 1982

GHANA C6

GHANA

World Communications Year 1983

GHANA C6

1983 WORLD COMMUNICATIONS YEAR

GHANA C1

GHANA C1.40

GHANA C2.30

GHANA C3

GHANA C5

CHRISTMAS 1983

GHANA 70p

Christmas 1983

GHANA ¢1

Christmas 1983

GHANA ¢1·40

CHRISTMAS 1983

GHANA ¢2·30

CHRISTMAS 1983

GHANA ¢3

GHANA C30

GHANA

C10

C19

C30

GHANA

C50

GHANA

¢9

¢9

Ghana

¢20

¢20

Ghana

ISSUES OF 1907-08

Watermark

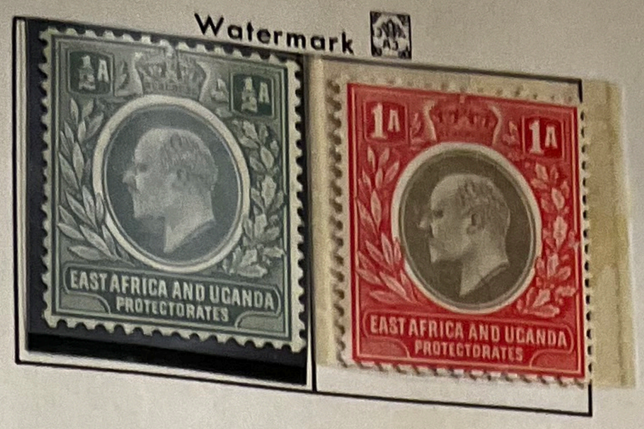



19



3a
21

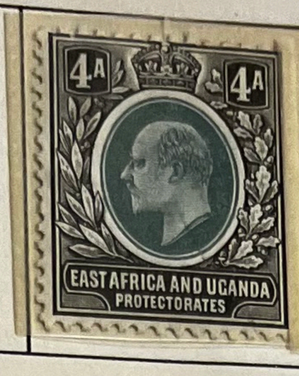









2r
26

3r
27





10r
30

20r
31

50r
32

Values in Cents.







10c
36



15c
38



50c
40



KENYA, UGANDA AND TANGANYIKA

EAST AFFRICA AND UGANDA PROTECTORATE

ISSUES OF 1912-21

Watermark





2r
52



4r 54	5r 55	 56	20r Brown Lake & Black on Orange Red 57

20r Bright Blue & Dull Purple on Light Blue 58	50r 59	100r 60

ISSUES OF 1935-36

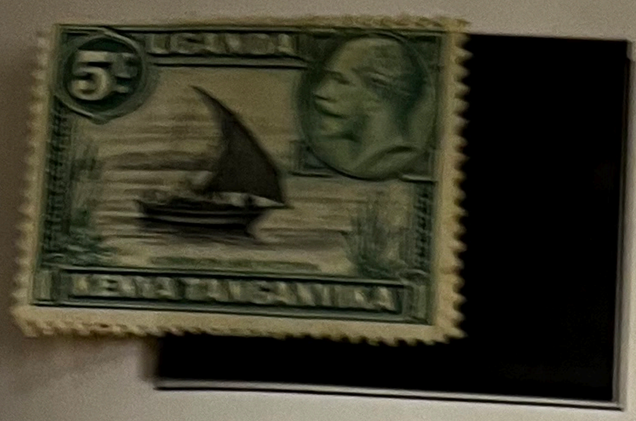

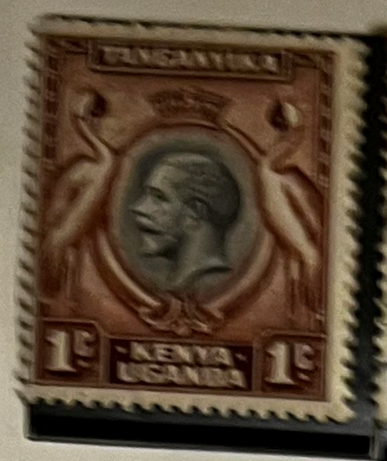



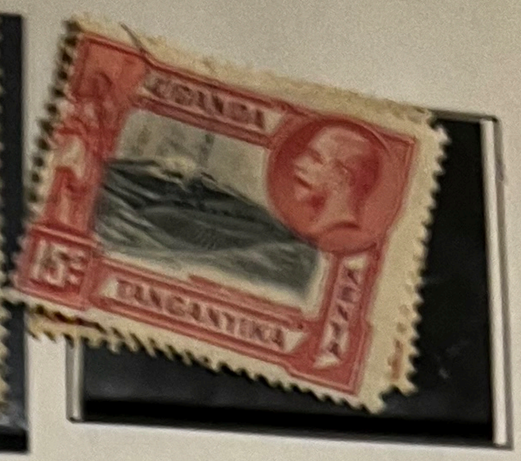

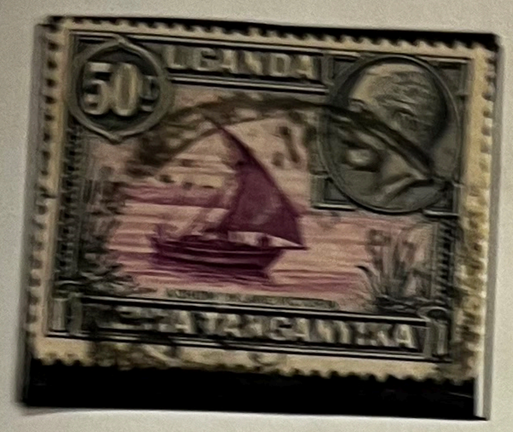



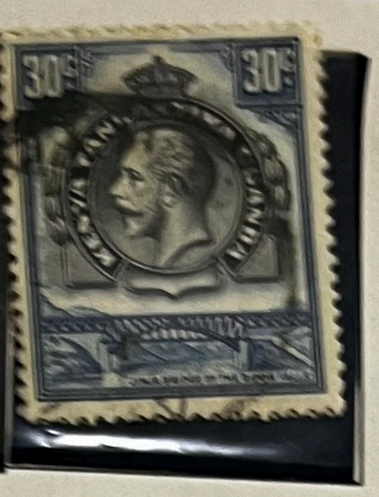



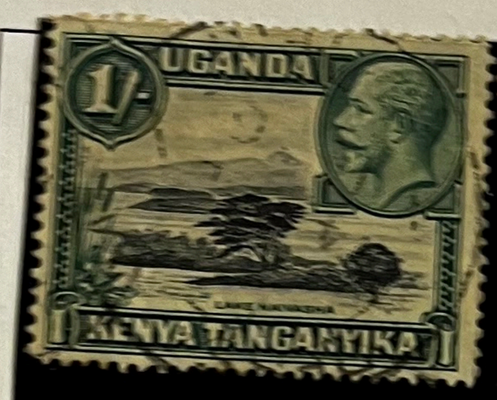





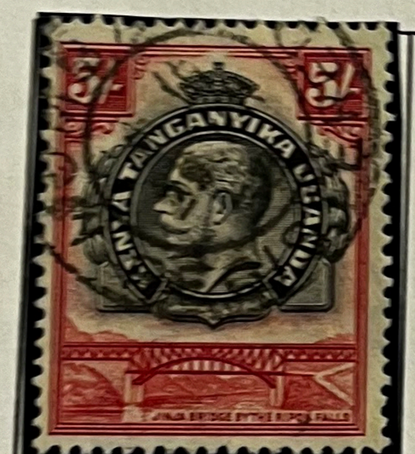

10sh	£1
122	123









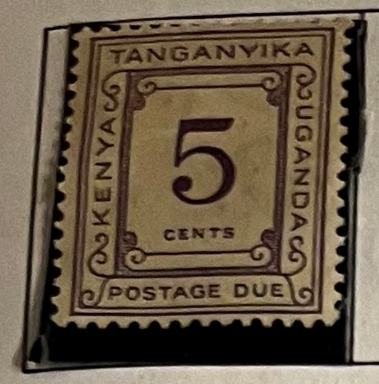



129

20c
130





1sh
133

















5sh
154




5c KENYA UGANDA TANGANYIKA 5c
20c KENYA UGANDA TANGANYIKA
12TH MAY 1937.
30c KENYA UGANDA TANGANYIKA 30c


SUID-AFRIKA
5c
KENYA
TANGANYIKA
UGANDA
1d
POSSEEL-INKOMSTE
SOUTH AFRICA
5c
KENYA
TANGANYIKA
UGANDA
1d
POSTAGE-REVENUE
SOUTH AFRICA
TANGANYIKA
UGANDA
6d
POSTAGE
SUID-AFRIKA
TANGANYIKA
UGANDA
6d
POSSEEL


10c
KENYA
TANGANYIKA
UGANDA
3D SUID-AFRIKA 3D
POSSEEL
10c
KENYA
TANGANYIKA
UGANDA
3D SOUTH AFRICA 3D
POSTAGE
SUID-AFRIKA
70c
KENYA
TANGANYIKA
UGANDA
1/ POSSEEL 1/
SOUTH AFRICA
70c
KENYA
TANGANYIKA
UGANDA
1/ POSTAGE 1/


KENYA UGANDA TANGANYIKA
8TH JUNE 1946
20c
POSTAGE & REVENUE
20c


1923–1948
20c KENYA TANGANYIKA AND UGANDA
1923 1948
£1
KENYA TANGANYIKA AND UGANDA


KENYA UGANDA TANGANYIKA
8TH JUNE 1946
30c
POSTAGE & REVENUE
30c


UNIVERSAL
POSTAL UNION
1874 1949
20
CENTS
KENYA TANGANYIKA AND UGANDA
30c
1949
UNIVERSAL
POSTAL UNION
1874
KENYA TANGANYIKA
AND UGANDA
UNIVERSAL POSTAL UNION
50c
1874
1949
KENYA TANGANYIKA
AND UGANDA


UNIVERSAL
POSTAL
UNION
1874
1949
UNION POSTALE UNIVERSELLE
1/- KENYA TANGANYIKA AND UGANDA 1/-


UGANDA
10c
ROYAL VISIT
1952
KENYA TANGANYIKA


CORONATION
KENYA UGANDA
TANGANYIKA


30c
30c
TANGANYIKA


1/-
UGANDA
ROYAL VISIT
1952
KENYA TANGANYIKA


UGANDA
TANGANYIKA
10c
KENYA
10c
UGANDA KENYA
5c
5c
TANGANYIKA
KENYA
UGANDA
20c
TANGANYIKA
UGANDA KENYA
30c
30c
TANGANYIKA
KENYA
UGANDA
40c
TANGANYIKA
UGANDA
TANGANYIKA
50c
KENYA
50c


KENYA UGANDA
15c
TANGANYIKA
KENYA UGANDA
15c
TANGANYIKA
KENYA
UGANDA
1/-
TANGANYIKA
TANGANYIKA
KILIMANJARO
KENYA 65c UGANDA


KENYA UGANDA
1'30 TANGANYIKA
TANGANYIKA
KILIMANJARO
KENYA 2/- UGANDA


KENYA UGANDA
5/-
TANGANYIKA
£1
KENYA
UGANDA
TANGANYIKA
£1
E R
KENYA
UGANDA
TANGANYIKA
10/-
THE ROYAL LODGE
SAGANA & MT. KENYA

ISSUES OF 1965-66
















KENYA
10
15


20
KENYA
30
KENYA
40
KENYA
50
KENYA
65
KENYA


1/-
KENYA UHURU 1963
1/30
KENYA UHURU 1963
2/-
KENYA UHURU 1963
5/-
KENYA UHURU 1963
10/-
KENYA UHURU 1963
20/-
KENYA UHURU 1963


5c
OFFICIAL
KENYA UHURU 1963
10c
OFFICIAL
KENYA UHURU 1963
15c
HEAVY INDUSTRY
OFFICIAL
KENYA UHURU 1963
20c
OFFICIAL
KENYA UHURU 1963
FACING MOUNT KENYA
OFFICIAL
30c
KENYA UHURU 1963
OFFICIAL
50c
KENYA UHURU 1963


REPUBLIC of KENYA 1964
15c
REPUBLIC of KENYA 1964
30c
REPUBLIC of KENYA 1964
50c
REPUBLIC of KENYA 1964
1/30
KENYA TOURACO
REPUBLIC of KENYA 1964
2/50

KENYA, UGANDA & TANZANIA

ISSUES OF 1977




























NILE PERCH
MBOTA
PERCA NILOTICA
GAME FISH OF EAST AFRICA
KENYA
TILAPIA
NGEGE
TILAPIA NILOTICA
GAME FISH OF EAST AFRICA
KENYA
SAILFISH
SULISULI
ISTIOPHORUS PLATYPERUS
GAME FISH OF EAST AFRICA
KENYA
BLACK MARLIN
NDUTERU
MAKAIRA INDICA
KENYA

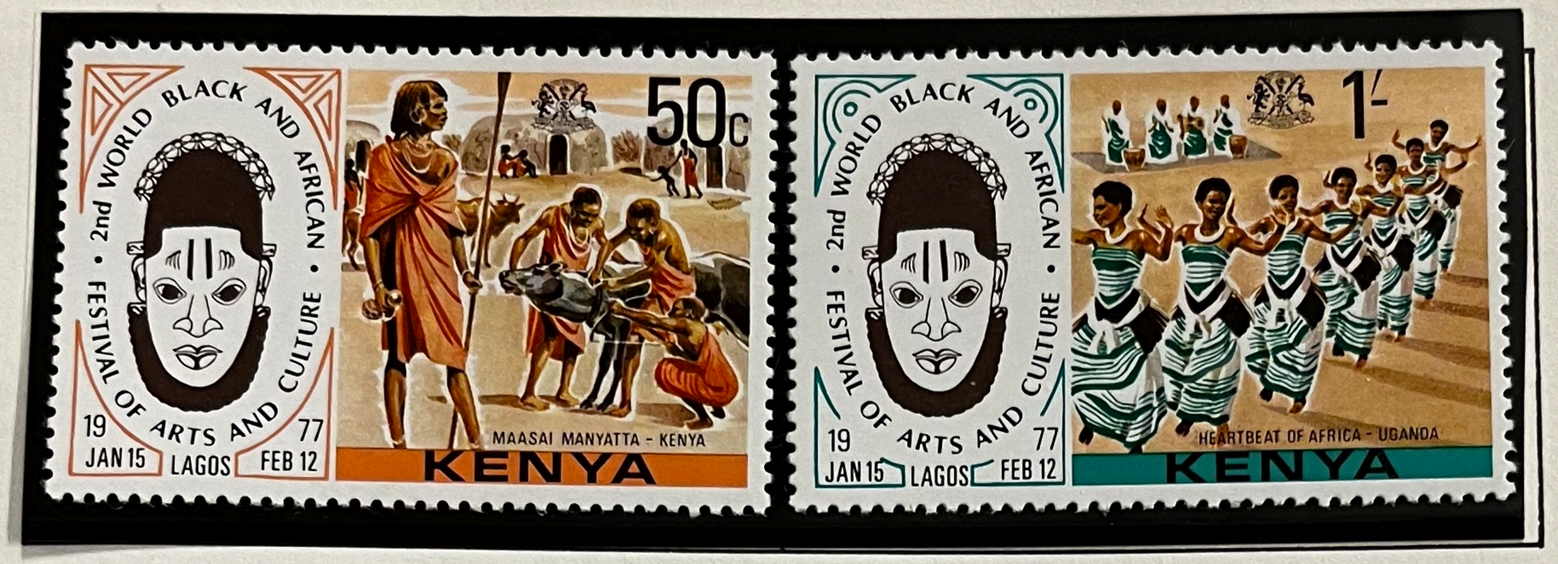
2nd WORLD BLACK AND AFRICAN • FESTIVAL OF ARTS AND CULTURE •
19 77
JAN 15 LAGOS FEB 12
50c
MAASAI MANYATTA - KENYA
KENYA
2nd WORLD BLACK AND AFRICAN • FESTIVAL OF ARTS AND CULTURE •
19 77
JAN 15 LAGOS FEB 12
1/-
HEARTBEAT OF AFRICA - UGANDA
KENYA


2nd WORLD BLACK AND AFRICAN • FESTIVAL OF ARTS AND CULTURE •
19 77
JAN 15 LAGOS FEB 12
2/-
MAKONDE
SCULPTURE
TANZANIA
KENYA
2nd WORLD BLACK AND AFRICAN • FESTIVAL OF ARTS AND CULTURE •
19 77
JAN 15 LAGOS FEB 12
3/-
EARLY MAN AND TECHNOLOGY - EAST AFRICA
KENYA

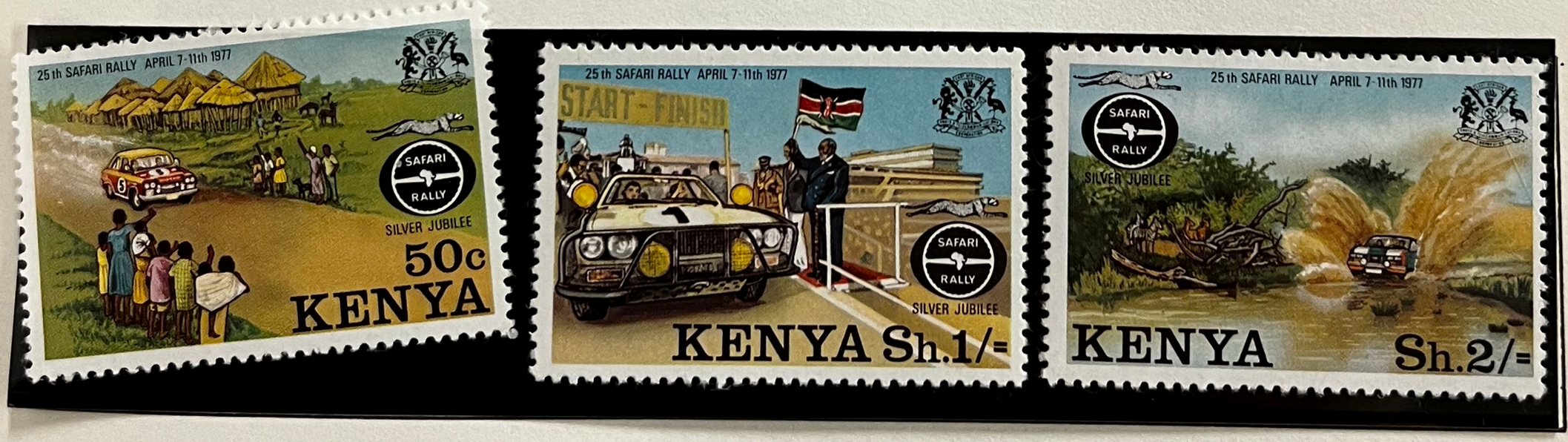
25th SAFARI RALLY APRIL 7-11th 1977
SAFARI
RALLY
SILVER JUBILEE
50c
KENYA
25th SAFARI RALLY APRIL 7-11th 1977
START - FINISH
SAFARI
RALLY
SILVER JUBILEE
KENYA Sh.1/=
25th SAFARI RALLY APRIL 7-11th 1977
SAFARI
RALLY
SILVER JUBILEE
KENYA
Sh.2/=


25th SAFARI RALLY APRIL 7-11th 1977
SAFARI
RALLY
SILVER JUBILEE
KENYA
Sh.5/=