1981 — 1st September. Centenary of Membership of the UPU.
Designed by Gordon Drummond: printed by Questa.
Multiple spiral 'CA' watermark (sideways). Perf 14.



1981 — 19th November. Christmas.
D[illegible]d by Jennifer Toombs: printed by Security Printers, Malaysia.
[illegible] spiral 'CA' watermark (sideways). Perf 12¼.









1982—19th July. Birth of Prince William of Wales.
As 21st Birthday of the Princess of Wales series of May 1982
but overprinted ROYAL BABY.



1982—29th July. 50th Anniversary of Airmail Service.
Designed by A. Theobald: printed by Questa. Multiple spiral
'CA watermark (sideways). Perf 14.





JAMAICA
75th ANNIVERSARY OF SCOUTING
20c
45c
60c
$2

JAMAICA 20c
Lignum Vitae
National Flower
1st. JULY, 1982
The 21st Birthday of HRH The Princess of Wales

JAMAICA 45c
Carriage Ride
1st. JULY, 1982
The 21st Birthday of HRH The Princess of Wales

JAMAICA 60c
The Wedding
1st. JULY, 1982
The 21st Birthday of HRH The Princess of Wales

JAMAICA 75c
Saxifrage
Longifolia
1st. JULY, 1982
The 21st Birthday of HRH The Princess of Wales

JAMAICA $2
HRH The
Princess of Wales
1st. JULY, 1982
The 21st Birthday of HRH The Princess of Wales

JAMAICA $3
Viola
Gracilis 'Major'
1st. JULY, 1982
The 21st Birthday of HRH The Princess of Wales

ROYAL BABY
21.6.82

JAMAICA

ISSUES OF 1981



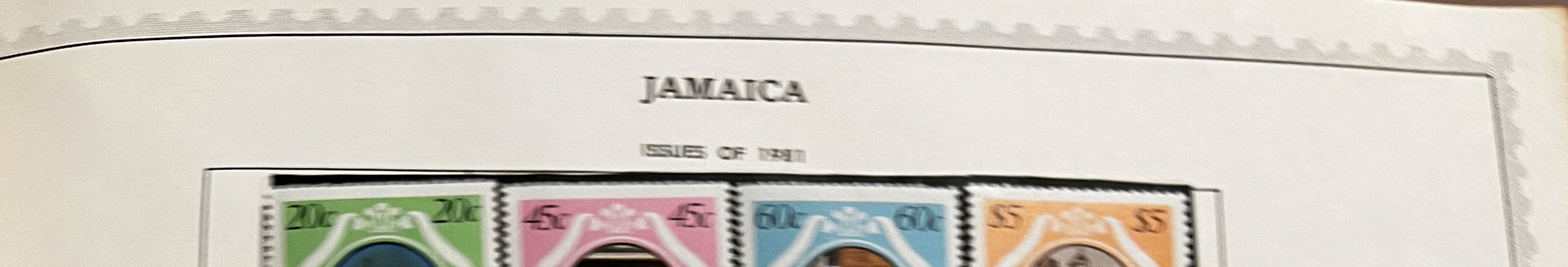













JAMAICA

ISSUES OF 1981-82

















1c 3c

SPECIMEN

50c MONTSERRAT

SPECIMEN

MONTSERRAT 65c

POSTAGE AND REVENUE

$12

MONTSERRAT

POSTAGE AND REVENUE

$30

MONTSERRAT

SPECIMEN

$2.50

MONTSERRAT

SPECIMEN

MONTSERRAT

$1.50

21st Birthday

H.R.H. The Princess of Wales

70¢

Catherine of Aragon
Princess of Wales 1501

O.H.M.S.

Montserrat

21st Birthday

H.R.H. The Princess of Wales

$1

Arms of
Catherine of Aragon
Princess of Wales 1501

O.H.M.S.

Montserrat

21st Birthday

H.R.H. The Princess of Wales

$1.50

O.H.M.S.

Montserrat

15c Bauhinia monandra

Orchid Tree

Montserrat

20c Cordia sebestena

Montserrat

35c (Female) BLUE-HEADED HUMMINGBIRD

Cyanophaia bicolor

MONTSERRAT

$2

ANTILLEAN CRESTED HUMMINGBIRD

Orthorhyncus cristatus

MONTSERRAT

$3

PURPLE-THROATED CARIB

Eulampis jugularis

MONTSERRAT

75c

GREEN-THROATED CARIB

Sericotes holosericeus

MONTSERRAT

200 Years of Manned Flight

35c

MONTGOLFIER BALLOON 1783

MONTSERRAT

200 Years of Manned Flight

75c

DE HAVILLAND TWIN OTTER

MONTSERRAT

200 Years of Manned Flight

$1.50

LOCKHEED VEGA
50th ANNIVERSARY OF THE 1st SOLO
FLIGHT ROUND THE WORLD - 1933

MONTSERRAT

200 Years of Manned Flight

R34

$2.00

R-34 - 1st AIRSHIP CROSSING &
1st TWO-WAY CROSSING
OF THE ATLANTIC - JULY 1919

MONTSERRAT

JAMAICA

ISSUES OF 1966-68







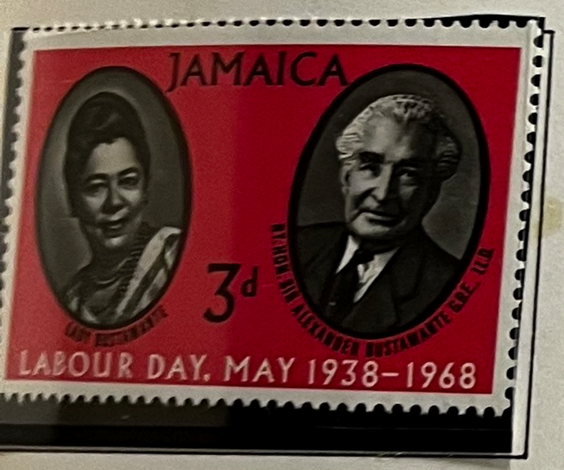







ISSUES OF 1953-56





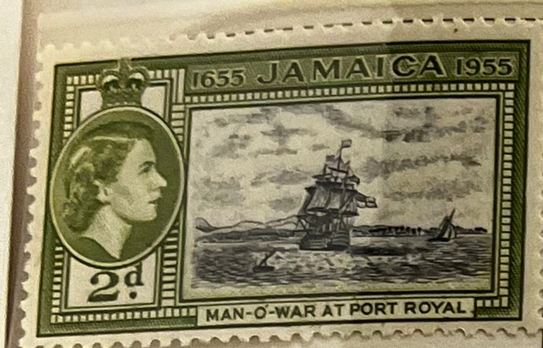























SG 170 Ea















182









215



216































229a P 13½+14





JAMAICA

This former British Colony became an independent member of the Commonwealth Aug. 6, 1962. Area: 4411 sq mi; Pop: 2,100,000 ('79); Lang: English; Cap: Kingston. 12 pence = 1 shilling; 20 shillings = 1 pound; 1969: 100 cents = 1 dollar.

ISSUES OF 1860-90

Watermark

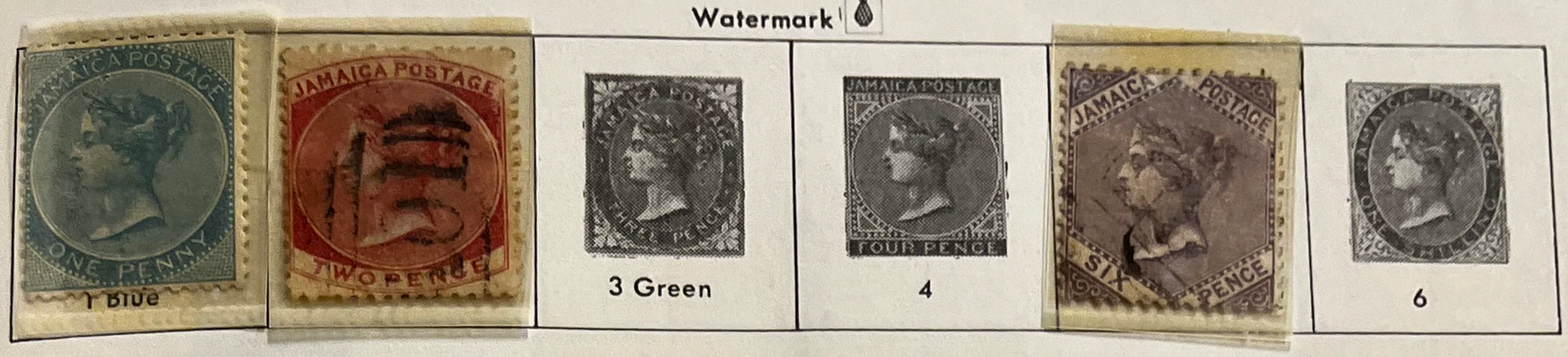

1 Blue | 3 Green | 4 | 6

Watermark CC



9 Rose | 11

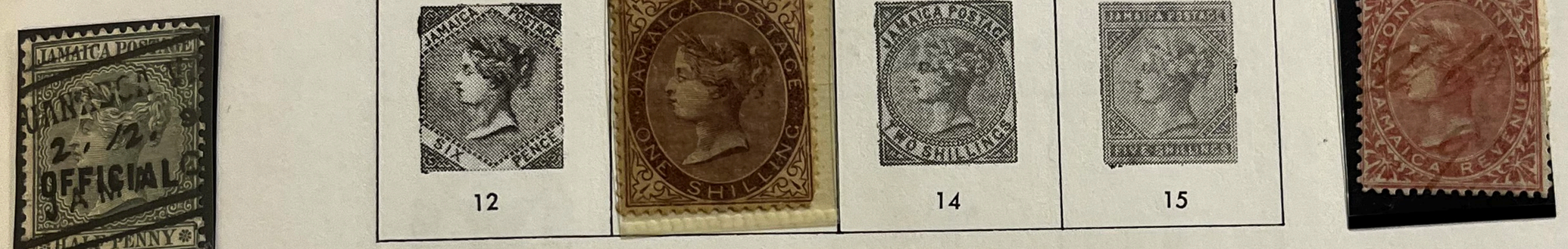

12 | 14 | 15

Watermark CA

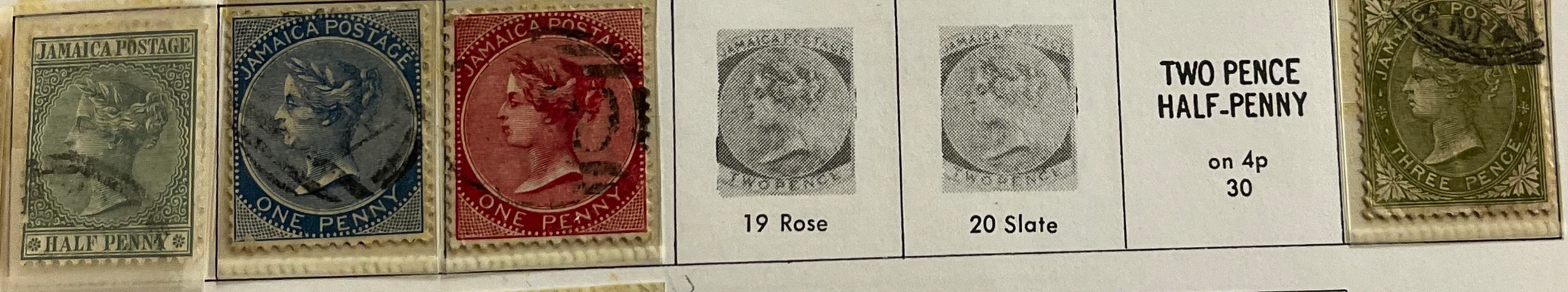

19 Rose | 20 Slate | TWO PENCE HALF-PENNY on 4p 30



24 | 25 | 26



31 | 1

JAMAICA

ISSUES OF 1900-27

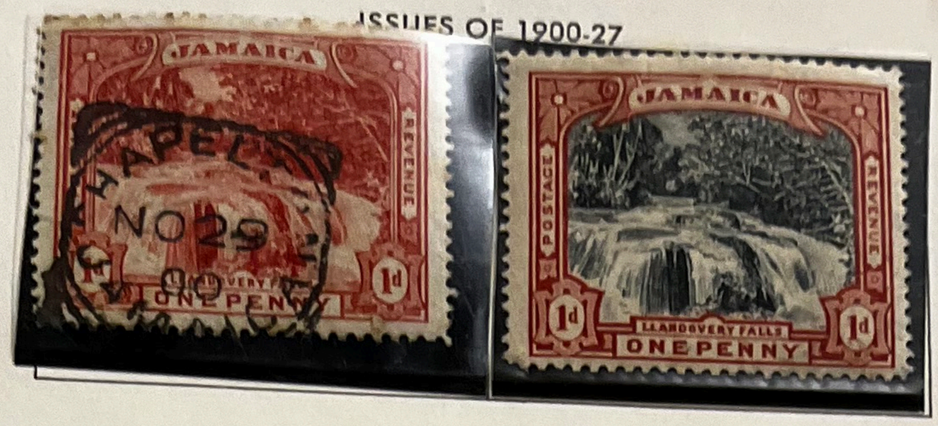

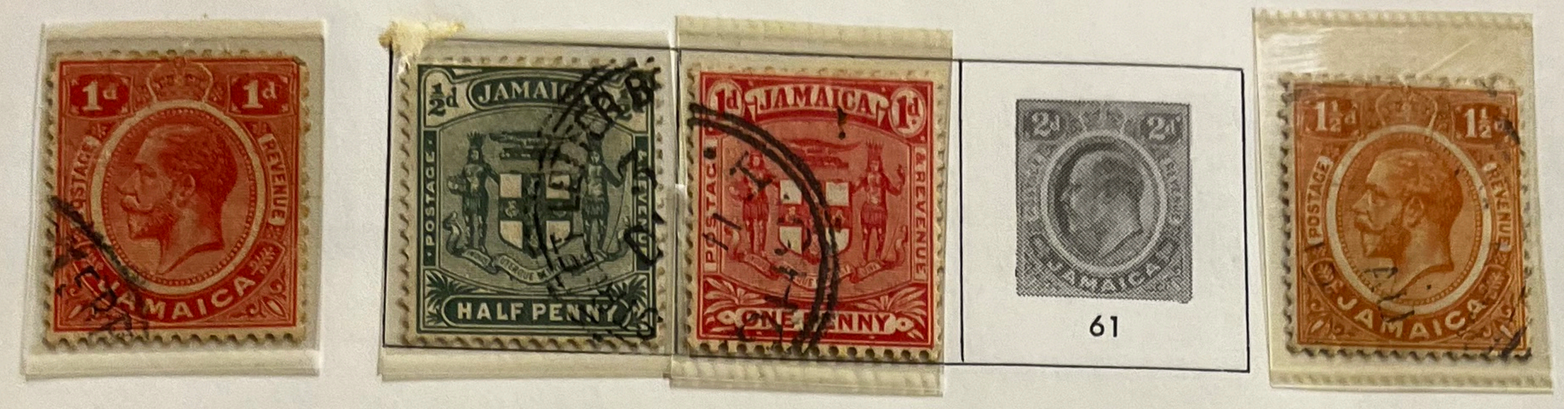

61

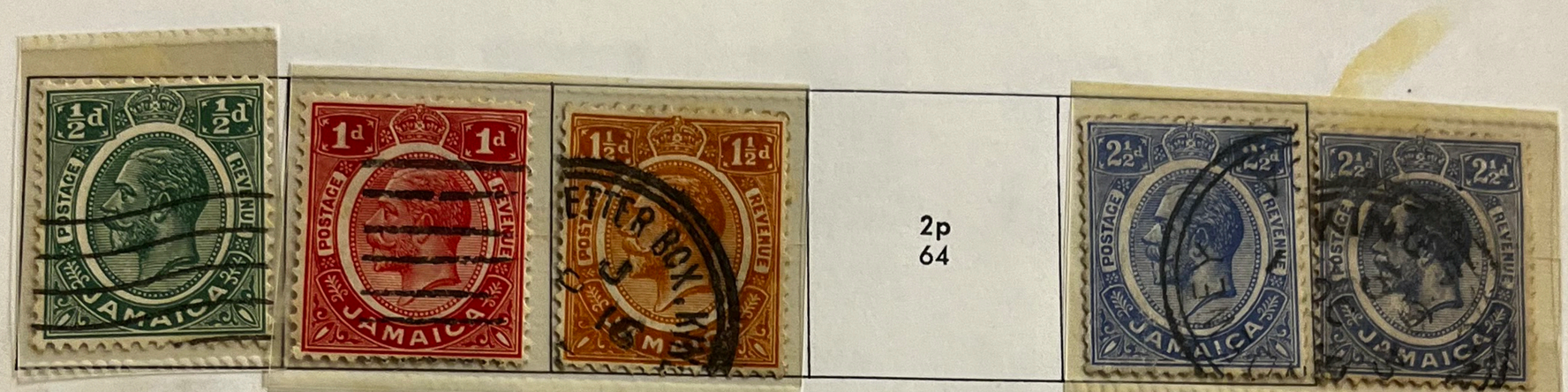

2p
64

Paper colored through
3p
66

White back
3p
66p



White back
4p
67p



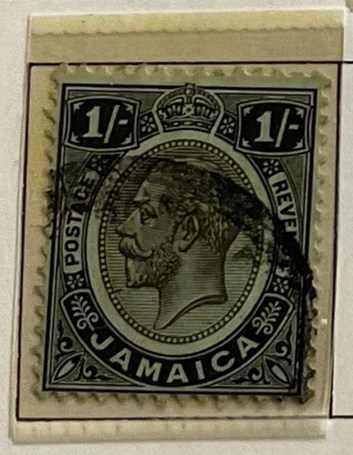

White back
1sh
69p

2sh
70

5sh
71

Small overprint

WAR
STAMP.
on 1½p
76

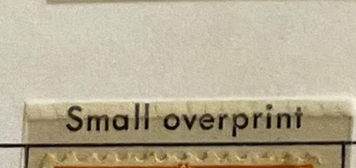

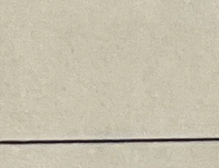

78

Large overprint



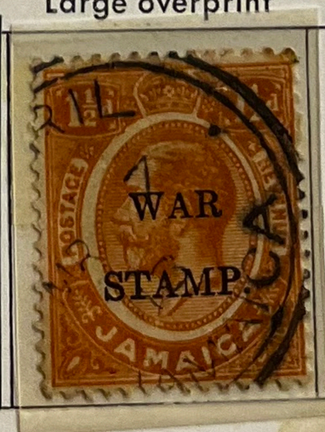

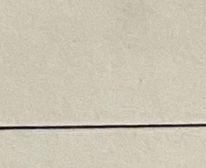

81

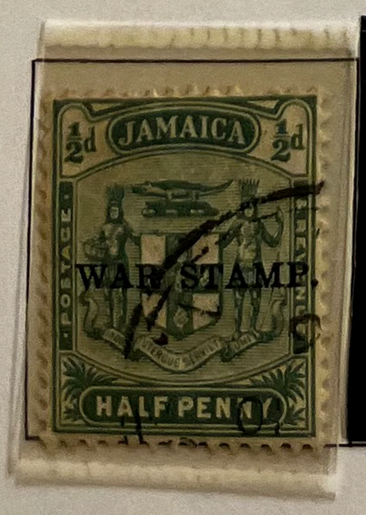

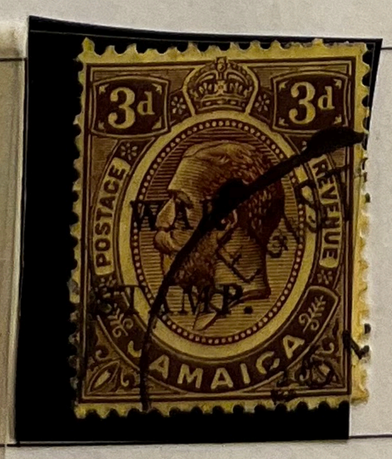

White back
3p
75p



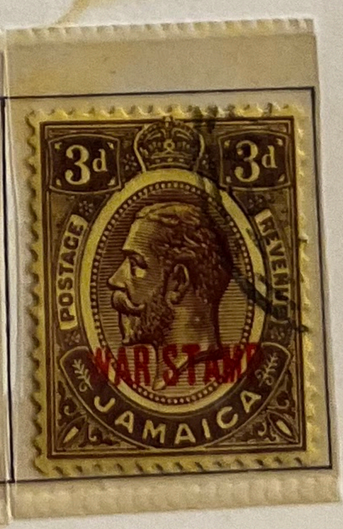

87

90

89

95

91

92

93

94

Watermark

106

107

108

JAMAICA

JAMAICA

JAMAICA

JAMAICA

JAMAICA

P.13½x13

JAMAICA 3d BANANAS

JAMAICA COCO PALMS AT COLUMBUS COVE 2d

JAMAICA NEAR CASTLETON, ST ANDREW 2½d

JAMAICA 3d BANANAS

JAMAICA 2d

P.13½x13

JAMAICA 3d BANANAS

JAMAICA PRIESTMAN'S RIVER, PORTLAND 6d

JAMAICA 4d CITRUS GROVE

JAMAICA PRIESTMAN'S RIVER, PORTLAND 6d

JAMAICA 2d

JAMAICA 9d KINGSTON HARBOUR

JAMAICA 2/- BAMBOO WALK

JAMAICA 1/- SUGAR INDUSTRY

GEORGE VI POSTAGE REVENUE OF JAMAICA SUPREME LORD 10s 10s

JAMAICA 5/- ISLE OF WOOD AND WATER 5/-

JAMAICA £1 TOBACCO GROWING & CIGAR MAKING

JAMAICA 8TH JUNE 1946 1½d POSTAGE & REVENUE 1½d

JAMAICA 8TH JUNE 1946 3d POSTAGE & REVENUE 3d

P.13½

JAMAICA 8TH JUNE 1946 1½d POSTAGE & REVENUE 1½d

JAMAICA 8TH JUNE 1946 3d POSTAGE & REVENUE 3d

JAMAICA 8TH JUNE 1946 3d POSTAGE & REVENUE 3d

LEEWARD ISLANDS

ISSUES OF 1953-54



116



122







1¢ 3¢ Guaiacum officinale

5¢ Eugenia malaccensis

$2·50 Erythrina indica SPECIMEN

Long John

$5 55c

$1·50 SPECIMEN

40c 55c SPECIMEN

$10 SPECIMEN

15¢ Bauhinia monandra SPECIMEN Montserrat

MONTSERRAT DICENTENARY OF AMERICAN INDEPENDENCE The Raleigh' attacking H.M.S. Druid 1776 SPECIMEN

MONTSERRAT DICENTENARY OF AMERICAN INDEPENDENCE The Raleigh' attacking H.M.S. Druid 1776 SPECIMEN

40c 75c

$2

$1·25 CHRISTMAS 50th Anniversary of Scouting Montserrat

55c CHRISTMAS 1977 I saw three ships come sailing in... SPECIMEN

40c Easter The RESURRECTION ORCAGNA SPECIMEN MONTSERRAT

55c 55c SPECIMEN

QCSPL

$1·10 Easter SPECIMEN PENTECOST ORCAGNA MONTSERRAT

55c 55c 40c SPECIMEN Montserrat 50th Anniversary of Scouting

40c Easter

15c Easter SPECIMEN The TRINITY ORCAGNA

15c Easter SPECIMEN The TRINITY ORCAGNA

MONTSERRAT

ISSUES OF 1981-82







MONTSERRAT

ISSUES OF 1982–83





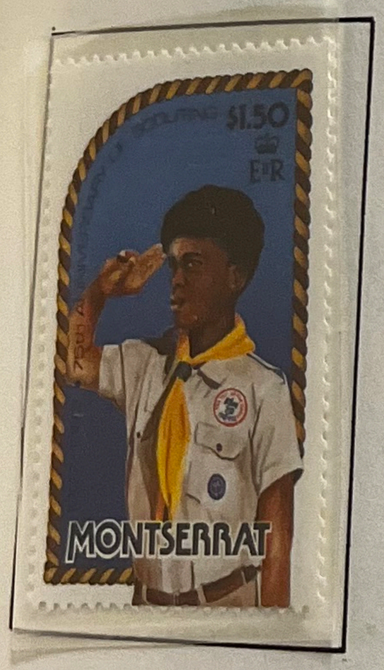



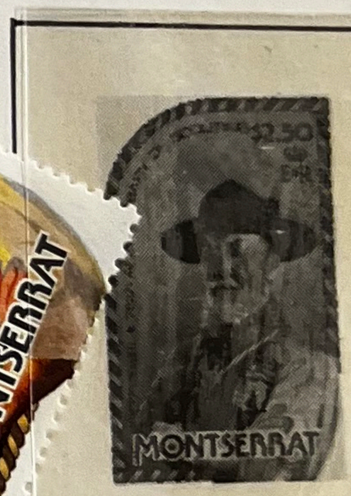

552



1978. 25th ANNV. CORONATION ELIZABETH II
Souvenir Sheet



1978. MILITARY UNIFORMS
Souvenir Sheet



Souvenir Sheet



1979. 100th ANNV. DEATH OF SIR ROWLAND HILL

Souvenir Sheet




MONTSERRAT
pineapple 1c
MONTSERRAT
avocado 2c
MONTSERRAT
soursop 3c
MONTSERRAT
pepper 4c


MONTSERRAT
5c
MONTSERRAT
tomato 6c
MONTSERRAT
guava 8c
MONTSERRAT
ochro 10c
MONTSERRAT
lime 12c


MONTSERRAT
orange 20c
MONTSERRAT
banana 24c
MONTSERRAT
onion 42c
MONTSERRAT
cabbage 48c
MONTSERRAT
pawpaw 60c


MONTSERRAT
pumpkin $1·20
MONTSERRAT
sweet potato $2·40

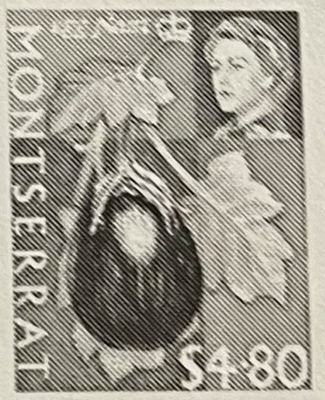
MONTSERRAT
$4·80

178


1965
MONTSERRAT
2
CENTS

179


1965
MONTSERRAT
12
CENTS

180

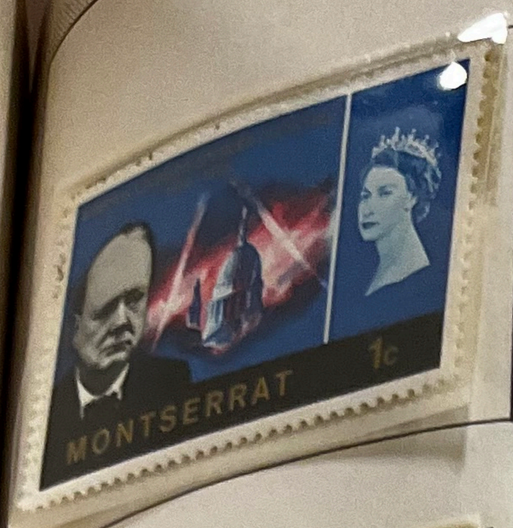
MONTSERRAT
1c


WINSTON LEONARD SPENCER CHURCHILL
1874 – 1965
MONTSERRAT
2c


WINSTON LEONARD SPENCER CHURCHILL
1874 – 1965
MONTSERRAT
24c


WINSTON LEONARD SPENCER CHURCHILL
1874 – 1965
MONTSERRAT
42c


Royal Visit
to the
Caribbean
1966
MONTSERRAT
14c


Montserrat
12c
New Headquarters Building
1966
WHO


Montserrat
60c
New Headquarters Building
1966
WHO


Royal Visit
to the
Caribbean
1966
MONTSERRAT
24c


20TH ANNIVERSARY OF UNESCO
UNESCO
EDUCATION
MONTSERRAT
4c


20TH ANNIVERSARY OF UNESCO
UNESCO
SCIENCE
MONTSERRAT
60c


20TH ANNIVERSARY OF UNESCO
UNESCO
CULTURE
MONTSERRAT
$1.80


INTERNATIONAL
TOURIST YEAR
MONTSERRAT
5c


INTERNATIONAL
TOURIST YEAR
MONTSERRAT
15c


INTERNATIONAL
TOURIST YEAR
MONTSERRAT
16c


INTERNATIONAL
TOURIST YEAR
MONTSERRAT
24c

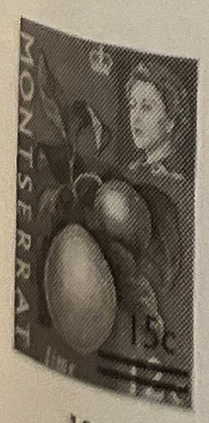
MONTSERRAT
15c

196


MONTSERRAT
25c
banana


MONTSERRAT
50c
cabbage

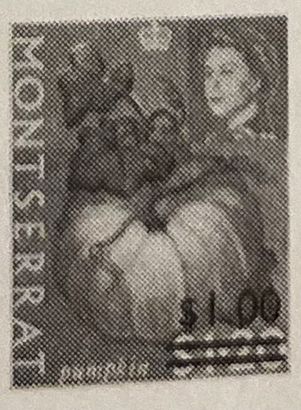
MONTSERRAT
$1.00
pumpkin


MONTSERRAT
$2.50
sweet
potato

200

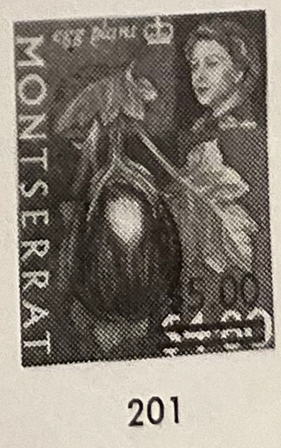
MONTSERRAT
$5.00

201

MONTSERRAT

Presidency in the British colony of Leeward Islands. Area: 39 sq mi; Pop: 15,000; Lang: English; Cap: Plymouth. 12 pence = 1 shilling; 20 shillings = 1 pound. 1951: 100 cents = 1 dollar.

ISSUES OF 1876-1903



Watermark CC

 4 Red Brown	Watermark CC 5, 4p Blue

Watermark CA

	Watermark CA 7, 2½p Red Brown	2½p Ultramarine 8	4p Blue 9



Watermark CA

 11	Watermark CA 12, 1p Carmine & Drab	2p Brown & Gray Black 13	2½p Ultramarine & Gray Black 14	3p Deep Purple & Dull Orange 15

6p Brown Olive & Pale Red Lilac 16	1sh Bright Purple & Green 17	2sh Brown Orange & Green 18	2sh6p Black & Green 19

MONTSERRAT

ISSUES OF 1903-14





MCA





39 Scarlet & Black

5sh
Green & Scarlet
on Yellow
40

MCA



Shades

Water



Shades

Water



2sh6p
Red & Black
on Lt Blue
38

MONTSERRAT.

1917 /.

1918 Plate 64

1919 /.

1922-29 M. Script CA

WHEN ORDERING POSTAGE AND REVENUE STAMPS ADDITIONAL LEAFLETS PLEASE

ISSUES OF 1916-29

Watermark

2sh 50	2sh6p 51	5sh 52

1918

1981. ROYAL WEDDING

Sheetlet



The House of Questa

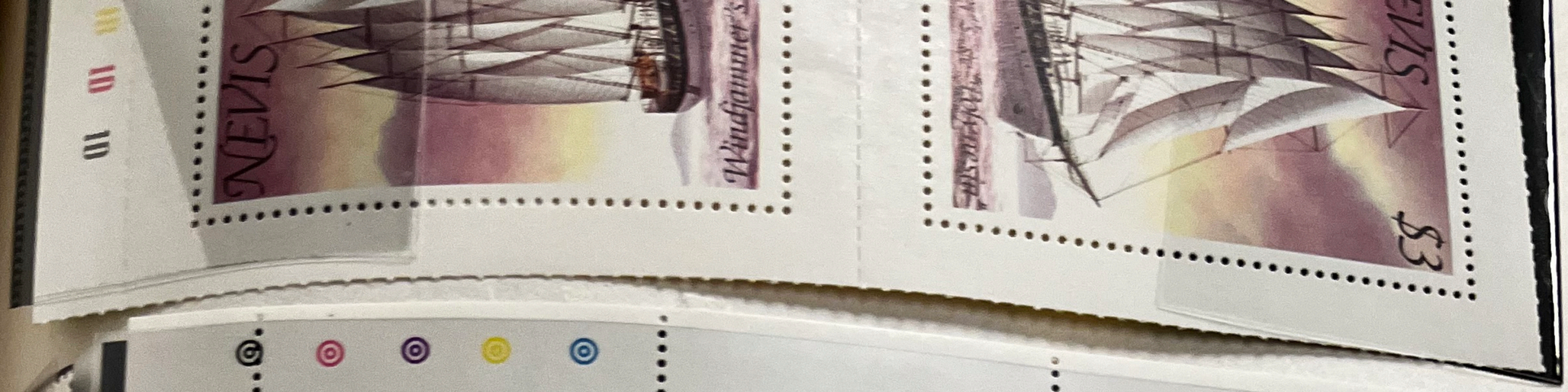
NEVIS
Windjammer
$3

NEVIS $2
80th. Birthday
Her Majesty Queen Elizabeth
The Queen Mother
80 th. BIRTHDAY
4 AUGUST 1980
Format International Security Printers Ltd.

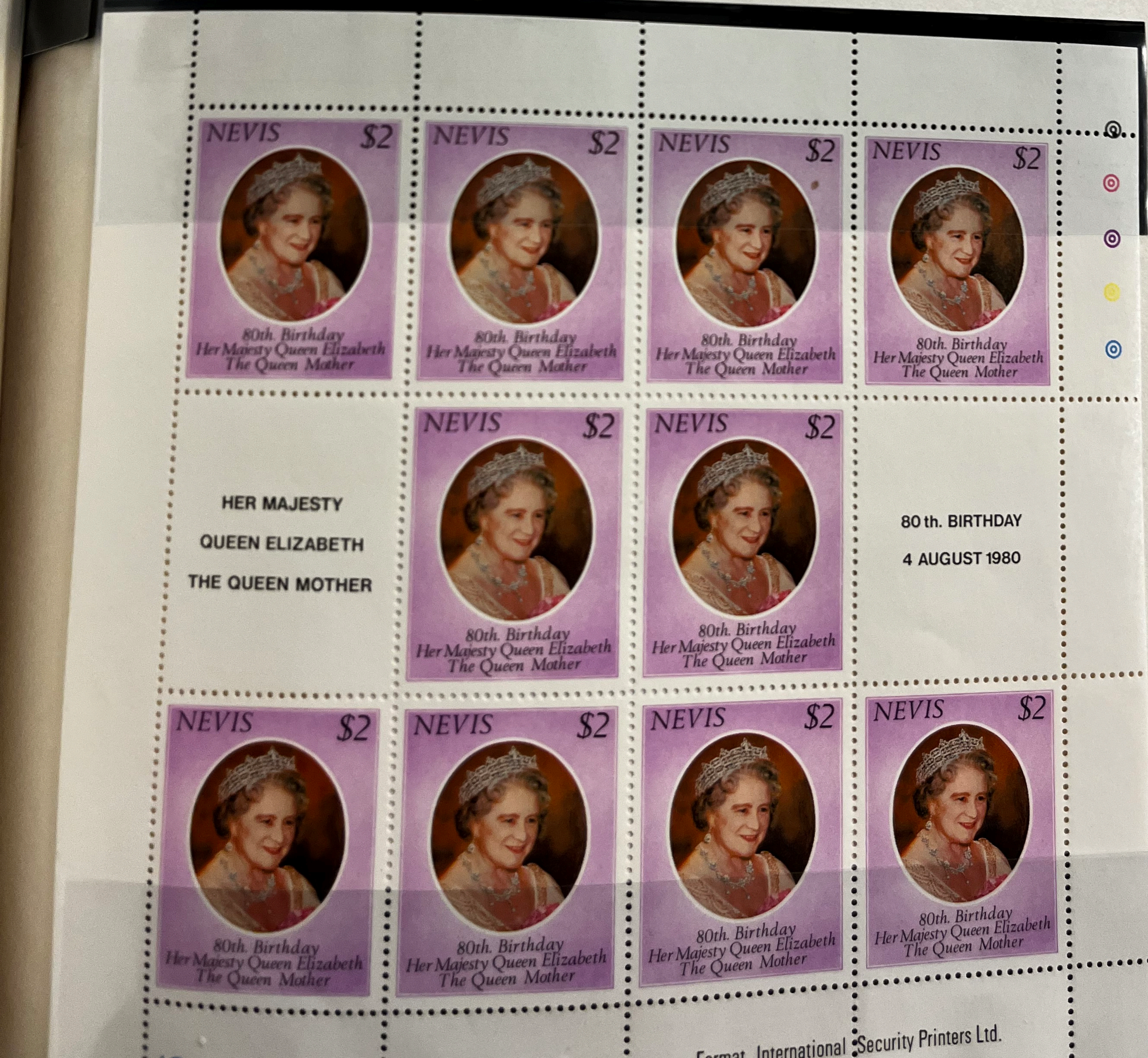
NEVIS $2
80th. Birthday
Her Majesty Queen Elizabeth
The Queen Mother
HER MAJESTY
QUEEN ELIZABETH
THE QUEEN MOTHER
80 th. BIRTHDAY
4 AUGUST 1980
Format International Security Printers Ltd.

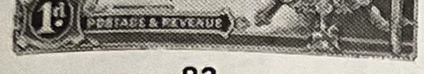
1d
POSTAGE & REVENUE

83

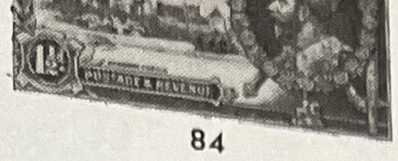
1½d
POSTAGE & REVENUE

84


2½d

85

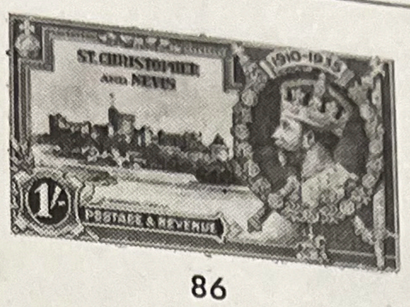
ST. CHRISTOPHER
AND NEVIS
1910-1935
1/-
POSTAGE & REVENUE

86


12TH MAY 1937.
1d
ST CHRISTOPHER AND NEVIS
1d.
12TH MAY 1937.
1½d
ST CHRISTOPHER AND NEVIS
1½d.
12TH MAY 1937.
2½d
ST CHRISTOPHER AND NEVIS
2½d.


ST·KITTS·NEVIS
1d
1d
ST·KITTS·NEVIS
½d
½d
ST·KITTS·NEVIS
1d
1d
ST·KITTS·NEVIS
1½d
1½d
ST·KITTS·NEVIS
2½d
2½d
3d
ST·KITTS·NEVIS
3d


6d
ST·KITTS·NEVIS
6d
1/-
ST·KITTS·NEVIS
1/-
2d
ST·KITTS·NEVIS
2d
3d
ST·KITTS·NEVIS
3d
6d
ST·KITTS·NEVIS
6d
1/-
ST·KITTS·NEVIS
1/-


2d
ST·KITTS·NEVIS
2d
1/-
ST·KITTS·NEVIS
1/-
2/6
ST·KITTS·NEVIS
2/6
5/-
ST·KITTS·NEVIS
5/-
5/-
ST·KITTS·NEVIS
5/-


ST KITTS NEVIS
ANGUILLA
10/-
ST KITTS NEVIS
ANGUILLA
£1
1d
2½d
ST·KITTS·NEVIS

1938 - 1948.
P14.

S.

15

23

1

1

Scarce agency pmk.
in use for 3 months.

UNION POSTALE
1/- ST KITTS-NEVIS 1/-

ST KITTS-NEVIS ANGUILLA 1d TERCENTENARY 1650-1950
ST KITTS-NEVIS ANGUILLA 1½d TERCENTENARY 1650-1950
ST KITTS-NEVIS ANGUILLA 2½d TERCENTENARY 1650-1950

ANGUILLA 3d TERCENTENARY 1650-1950 3d ST KITTS-NEVIS
ANGUILLA 6d TERCENTENARY 1650-1950 6d ST KITTS-NEVIS
ANGUILLA 1/- TERCENTENARY 1650-1950 1/- ST KITTS-NEVIS

115
115


UNIVERSITY COLLEGE OF THE WEST INDIES
3 CENTS
ST KITTS NEVIS
3 CENTS
UNIVERSITY COLLEGE OF THE WEST INDIES
PRINCESS ALICE - CHANCELLOR
12 CENTS
St KITTS-NEVIS
12 CENTS


SAINT CHRISTOPHER NEVIS ANGUILLA
BATH HOUSE AND SPA NEVIS
POSTAGE 1c REVENUE
SAINT CHRISTOPHER NEVIS ANGUILLA
ANGUILLA
SAINT MARTIN
SAINT BARTHOLOMEW
SABA
SAINT EUSTATIUS
SAINT CHRISTOPHER
NEVIS
POSTAGE 3c REVENUE
SAINT CHRISTOPHER NEVIS ANGUILLA
SIR THOMAS WARNER'S TOMB St KITTS GOVERNOR 1625
POSTAGE 12c REVENUE
SAINT CHRISTOPHER NEVIS ANGUILLA
WARNER PARK St KITTS
POSTAGE 2c REVENUE
SAINT CHRISTOPHER NEVIS ANGUILLA
ON BRIMSTONE HILL St KITTS
POSTAGE 4c REVENUE
SAINT CHRISTOPHER NEVIS ANGUILLA
NEVIS FROM THE SEA NORTH
POSTAGE 5c REVENUE
SAINT CHRISTOPHER NEVIS ANGUILLA
PINNEY'S BEACH, NEVIS.
POSTAGE 6c REVENUE
SAINT CHRISTOPHER NEVIS ANGUILLA
OLD ROAD BAY, St KITTS
POSTAGE 24c REVENUE
SAINT CHRISTOPHER NEVIS ANGUILLA
SEA ISLAND COTTON, NEVIS
POSTAGE 48c REVENUE
SAINT CHRISTOPHER NEVIS ANGUILLA
THE TREASURY, St KITTS
POSTAGE 60c REVENUE
SAINT CHRISTOPHER NEVIS ANGUILLA
SALT POND, ANGUILLA
POSTAGE $ C 1·20 REVENUE
SAINT CHRISTOPHER NEVIS ANGUILLA
SUGAR FACTORY, St KITTS
POSTAGE $ C 4·80 REVENUE


2 CENTS
CORONATION
2 CENTS
2ND JUNE 1953
ST. CHRISTOPHER NEVIS
ANGUILLA

ISSUES OF 1954-58









145






20c
25th Wedding Anniversary
SAINT CHRISTOPHER · NEVIS · ANGUILLA
25c
25th Wedding Anniversary
SAINT CHRISTOPHER · NEVIS · ANGUILLA


350th ANNIVERSARY OF THE LANDING OF SIR THOMAS WARNER 4 CENTS
LANDING ON ST. CHRISTOPHER 1623
St. CHRISTOPHER NEVIS ANGUILLA


350th ANNIVERSARY OF THE LANDING OF SIR THOMAS WARNER 25 CENTS
GROWING TOBACCO
St. CHRISTOPHER NEVIS ANGUILLA


350th ANNIVERSARY OF THE LANDING OF SIR THOMAS WARNER $2·50
SIR THOMAS WARNER'S SHIP OFF ST. CHRISTOPHER 28th JANUARY 1623
St. CHRISTOPHER NEVIS ANGUILLA


350th ANNIVERSARY OF THE LANDING OF SIR THOMAS WARNER 40 CENTS
BUILDING THE FORT AT 'OLD ROAD'
St. CHRISTOPHER NEVIS ANGUILLA


350th ANNIVERSARY OF THE LANDING OF SIR THOMAS WARNER 4 CENTS
LANDING ON ST. CHRISTOPHER 1623
H. R. H. THE PRINCE OF WALES 1973
St. CHRISTOPHER NEVIS ANGUILLA


350th ANNIVERSARY OF THE LANDING OF SIR THOMAS WARNER 25 CENTS
GROWING TOBACCO
VISIT OF
H. R. H. THE PRINCE OF WALES 1973
St. CHRISTOPHER NEVIS ANGUILLA


350th ANNIVERSARY OF THE LANDING OF SIR THOMAS WARNER $2·50
SIR THOMAS WARNER'S SHIP OFF ST. CHRISTOPHER 28th JANUARY 1623
VISIT OF
H. R. H. THE PRINCE OF WALES 1973
St. CHRISTOPHER NEVIS ANGUILLA


350th ANNIVERSARY OF THE LANDING OF SIR THOMAS WARNER
BUILDING THE FORT AT 'OLD ROAD'
VISIT OF
H. R. H. THE PRINCE OF WALES 1973
St. CHRISTOPHER NEVIS ANGUILLA



St.Christopher
Nevis Anguilla 1c

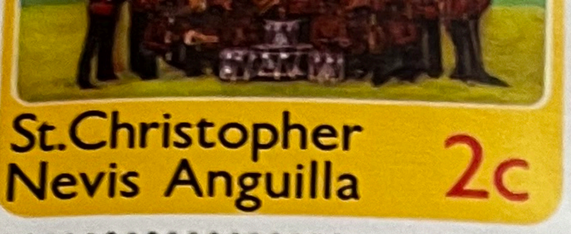

St.Christopher
Nevis Anguilla 2c



St.Christopher
Nevis Anguilla 5c



St.Christopher
Nevis Anguilla 10c

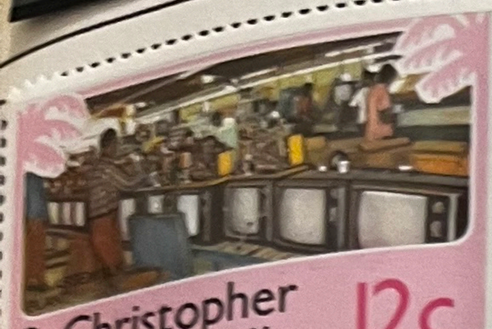

St.Christopher
Nevis Anguilla 12c

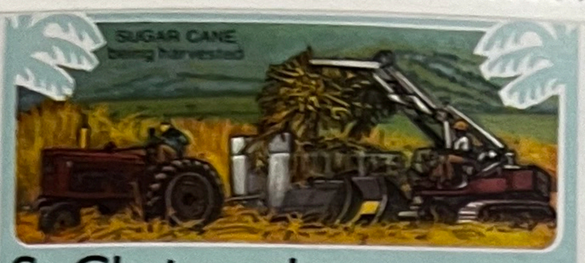

St.Christopher
Nevis Anguilla 15c



St.Christopher
Nevis Anguilla 25c



St.Christopher
Nevis Anguilla 30c

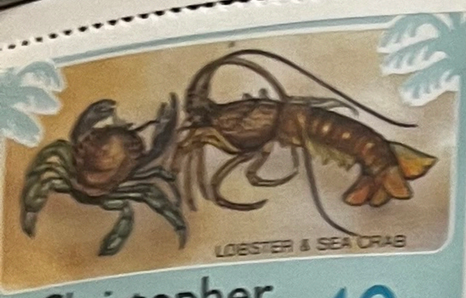

St.Christopher
Nevis Anguilla 40c



St.Christopher
Nevis Anguilla 45c

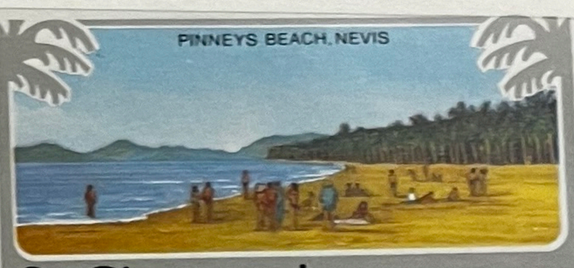

St.Christopher
Nevis Anguilla 50c

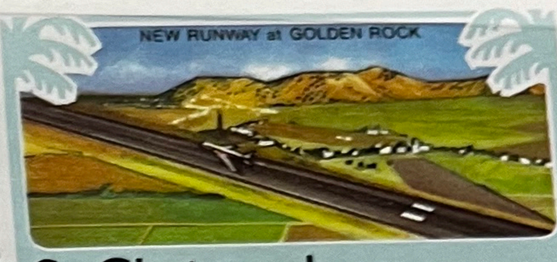

St.Christopher
Nevis Anguilla 55c



St.Christopher
Nevis Anguilla $1

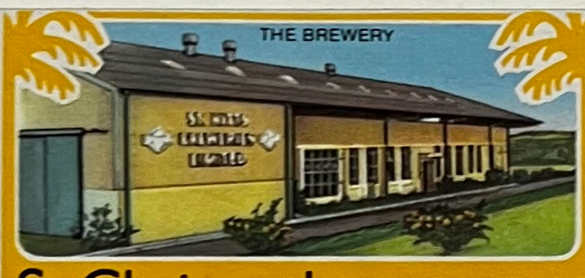

St.Christopher
Nevis Anguilla $5



St.Christopher
Nevis Anguilla $10














St.LUCIA 1 CENT


St.LUCIA 2 CENTS


St.LUCIA 4 CENTS


8 CENTS
St.LUCIA


10 CENTS
St.LUCIA


St.LUCIA 5 CENTS


St.LUCIA 6 CENTS


FISHING BOATS
St.LUCIA 12 CENTS


PIGEON ISLAND
St.LUCIA 15 CENTS


REDUIT BEACH
St.LUCIA 25 CENTS


PIGEON ISLAND
St.LUCIA 15 CENTS


CASTRIES HARBOUR
St.LUCIA 35 CENTS


VIGIE BEACH
St.LUCIA $1


THE PITONS
St.LUCIA 50 CENTS


$2·50
St.LUCIA


$2·50
St.LUCIA

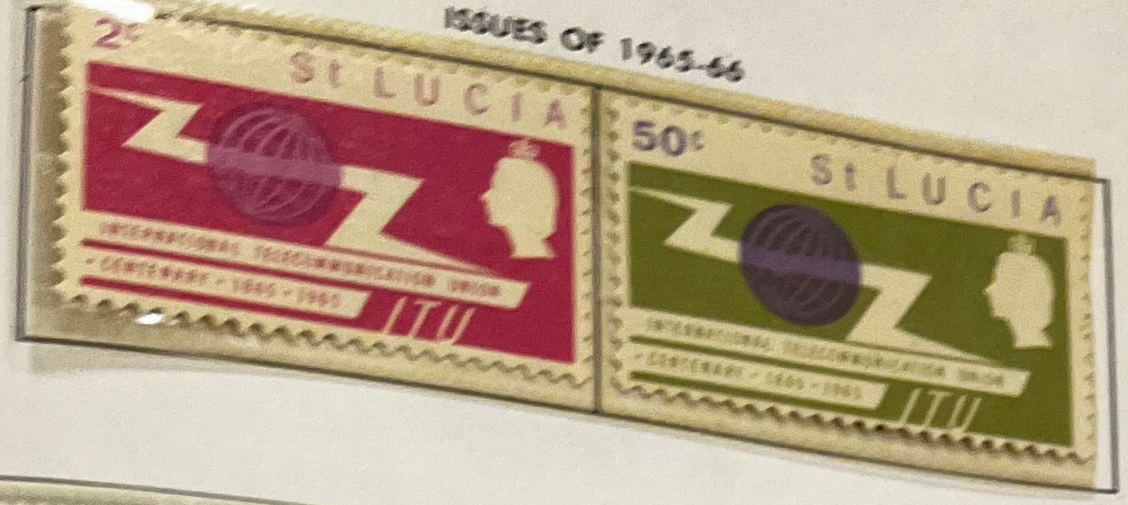
2c
St LUCIA
ITU
50c
St LUCIA
ITU


LUCIA 4 CENTS
ST. LUCIA 6 CENTS
ST. LUCIA 25 CENTS
ST. LUCIA 35 CENTS


1965
INTERNATIONAL CO-OPERATION YEAR
St.LUCIA
1 CENT
1965
INTERNATIONAL CO-OPERATION YEAR
St.LUCIA
25 CENTS


Royal Visit to the Caribbean 1966
ST. LUCIA 4c
Royal Visit to the Caribbean 1966
ST. LUCIA 25c


WORLD CUP
FOOTBALL CHAMPIONSHIP-ENGLAND
1966
4 CENTS
St.LUCIA
WORLD CUP
FOOTBALL CHAMPIONSHIP-ENGLAND
1966
25 CENTS
St.LUCIA


St. Lucia
4c
New Headquarters Building
1966
WHO
20TH ANNIVERSARY OF UNESCO
UNESCO
CULTURE
ST. LUCIA 25c


ST LUCIA STEAM CONVEYANCE Co Ltd COVER 1873
S.S. ASSISTANCE 1d POSTMARK. 1879
SAINT LUCIA 50c
POSTAGE DUE HAND STAMP. 1929
SAINT LUCIA $2
CROWN CIRCLE PAID STAMP. 1844


LINDBERGH'S INAUGURAL AIRMAIL FLIGHT VIA SAINT LUCIA
50th ANNIVERSARY OF
10c
Colonel Lindbergh
SAINT LUCIA
PORTO RICO
VIRGIN IS.
ANTIGUA
SAINT LUCIA
TRINIDAD
VENEZUELA
GEORGETOWN
PARAMARIBO
GUIANA
SAINT LUCIA 30c
SAINT LUCIA 50c
SAINT LUCIA $2.00
22 September 1929


1¢ SAINT LUCIA
DONALD DUCK
10th ANNIVERSARY OF MOONWALK
© MCMLXXIX Walt Disney Productions
4¢ SAINT LUCIA
GOOFY
10th ANNIVERSARY OF MOONWALK
5¢ SAINT LUCIA
PLUTO
10th ANNIVERSARY OF MOONWALK


10¢ SAINT LUCIA
DONALD DUCK
10th ANNIVERSARY OF MOONWALK
$2 SAINT LUCIA
DONALD DUCK
10th ANNIVERSARY OF MOONWALK
$2.50 SAINT LUCIA
MICKEY MOUSE
10th ANNIVERSARY OF MOONWALK


SAINT LUCIA
MICKEY MOUSE
1/2¢
10th ANNIVERSARY OF MOONWALK
SAINT LUCIA
2¢
MINNIE MOUSE
10th ANNIVERSARY OF MOONWALK
SAINT LUCIA
3¢
TO MARS
GOOFY
10th ANNIVERSARY OF MOONWALK





Perforated 12



Perforated 14



INDEPENDENT AFRICA

84

85

86

87





99

2r
100





SOMALILAND PROTECTORATE

ISSUES OF 1912-21







2r 68	3r 69	5r 70





6a 77		



2r 81	3r 82	5r 83

SOMALILAND PROTECTORATE

SOMALILAND PROTECTORATE

Ideep colour

ISSUES OF 1904-09

Watermark



Watermark







40

5r
41

Watermark



Watermark



1a
Rose Red &
Carmine Red
44



O.H.M.S. ½a 52	1a 53	 54 (#31)	2a (#45) 55	8a 56






SWA 4c
SWA 10c
SWA 15c
SWA 5c


SWA 1c
CAULON RIGIDUM DICK FINDLAY 1973
SWA 2c
LAPIDARIA MARGARETAE DICK FINDLAY 1973
SWA 3c
TITANOPSIS SCHWANTESII DICK FINDLAY 1973
SWA 4c
LITHOPS KARASMONTANA DICK FINDLAY 1973
SWA 5c
CARALLUMA LUGARDII DICK FINDLAY 1973
SWA 6c
DINTERANTHUS MICROSPERMUS DICK FINDLAY 1973
SWA 7c
CONOPHYTUM GRATUM DICK FINDLAY 1973


SWA 9c
HUERNIA OCULATA DICK FINDLAY 1973
SWA 10c
GASTERIA PILLANSII DICK FINDLAY 1973
SWA 14c
STAPELIA PEDUNCULATA DICK FINDLAY 1973
SWA 15c
FENESTRARIA AURANTIACA DICK FINDLAY 1973
SWA 20c
DECABELONE GRANDIFLORA DICK FINDLAY 1973
SWA 25c
HOODIA BAINII DICK FINDLAY 1973


SWA 30c
EUPHORBIA VIROSA DICK FINDLAY 1973
SWA 50c
PACHYPODIUM NAMAQUANUM DICK FINDLAY 1973
SWA R1
WELWITSCHIA BAINESII DICK FINDLAY 1973

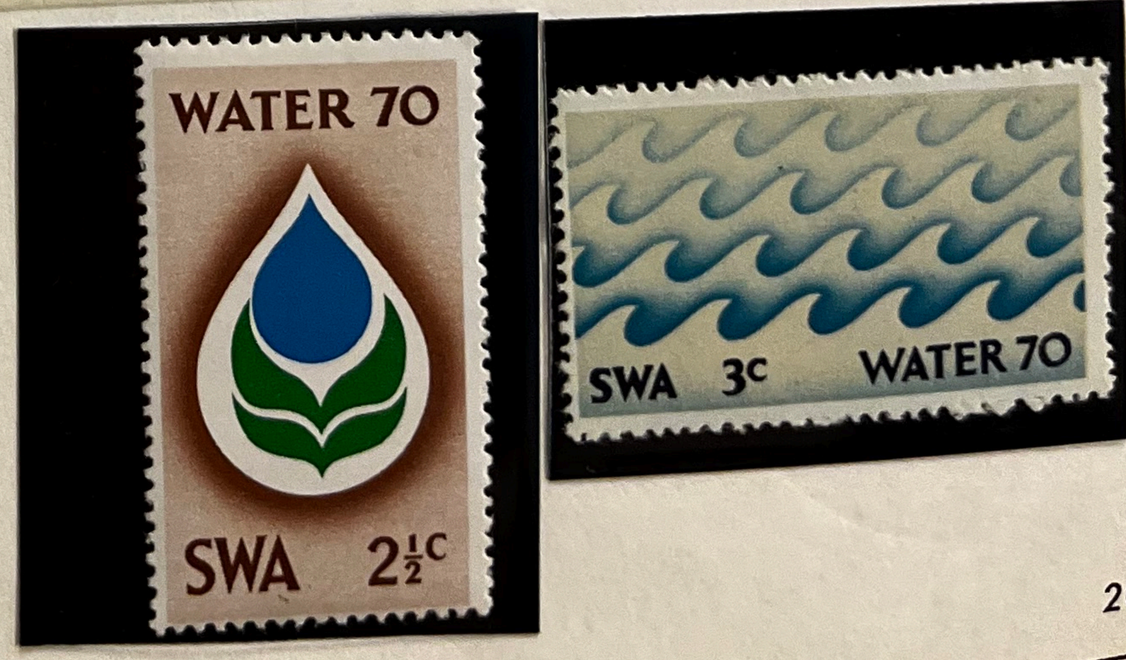
WATER 70
SWA 2½c
SWA 3c
WATER 70


SWA 4c
SWA 10c


SWA 15c

□ x Perf 14


SWA 5c
CARALLUMA LUGARDII
DICK FINDLAY 1973


SWA 20c


SWA 4c
1978
SWA 10c
A H Barrett
1978
SWA 15c
A H Barrett
1978
SWA 20c
A H Barrett
1978


SWA 4c
WINDHOEK
A H Barrett
1978
SWA 10c
SWAKOPMUND
A H Barrett
1978
SWA 15c
OTJIMBINGWE
A H Barrett
1978


SWA 20c
KEETMANSHOOP
A H Barrett
1978


SWA 2c
LAPIDARIA MARGARETAE
DICK FINDLAY 1973


SWA 3c
TITANOPSIS SCHWANTESII
DICK FINDLAY 1973


SWA 10c
GASTERIA PILLANSII
DICK FINDLAY 1973

SWA 4c

Phoenicopterus ruber 1979 Dick Findlay

SWA 15c

Phalocrocorax carbo 1979 Dick Findlay

SWA 20c

Charadrius pallidus 1979 Dick Findlay

SWA 25c

Pelecanus onocrotalus 1979 Dick Findlay

SWA 4c

Silver Topaas: Silver Topaz 1979 Hein Botha

SWA 15c

Akwamaryn Aquamarine 1979 Hein Botha

SWA 20c

Malagiet Malachite 1979 Hein Botha

SWA 25c

Ametis Amethyst 1979 Hein Botha

SWA 5c

HUMPBACK WHALE • BULTRUGWALVIS • *Megaptera novaeangliae* 1980

SWA 4c

MOORDVIS • KILLER WHALE • *Orcinus orca* 1980

SWA 10c

NOORDKAPER • SOUTHERN RIGHT WHALE • *Eubalaena australis* 1980

SWA 15c

A H Barrett SPERM WHALE • POTVIS • *Physeter macrocephalus* 1980

SWA 20c

A H Barrett VINWALVIS • FIN WHALE • *Balaenoptera physalus* 1980

SWA 25c

A H Barrett BLUE WHALE • BLOUWALVIS • *Balaenoptera musculus* 1980

ISSUES OF 1959-61









ISSUES OF 1947-49













SOUTH-WEST AFRICA

ISSUES OF 1952-54







































ISSUES OF 1978











SUDAN

ISSUES OF 1979-80










SUDAN
السودان
10 PT
3 PT
SUDAN 35
SUDAN 4
15 MMS
SUDAN
السودان
SUDAN
55 MMS
٥٥ مليما
SUDAN
السودان
6 PT
٦ قروش
السودان
8 PT
SUDAN
SUDAN
السودان
٢٠ قرشا
20 PT
السودان
١٠ قروش
SUDAN 10 PT
السودان
1 L.S.
SUDAN
١ جنيه
السودان
SENNAR DAM
50 PT
SUDAN
٥٠ قرشا
السودان
١٥ مليما
15 MMS
SUDAN
السودان
ح.س
10 PT
SUDAN
السودان
ح.س
3 PT
SUDAN
السودان
٣٥ مليما
ح.س
SUDAN 35 MMS
السودان
٤ قروش
ح.س
SUDAN 4 PT
السودان
ح.س
2 PT
SUDAN
السودان
ح.س
55 MMS
٥٥ مليما
SUDAN
السودان
ح.س
6 PT
٦ قروش
السودان
ح.س
8 PT
SUDAN
SUDAN
السودان
ح.س
٢٠ قرشا
20 PT
السودان
١٠ قروش
ح.س
SUDAN 10 PT
السودان
1 L.S.
SUDAN
١ جنيه
السودان
SENNAR DAM
ح.س
50 PT
SUDAN
٥٠ قرشا

SUDAN

SUDAN

SUDAN

SUDAN

ISSUES OF 1951-54

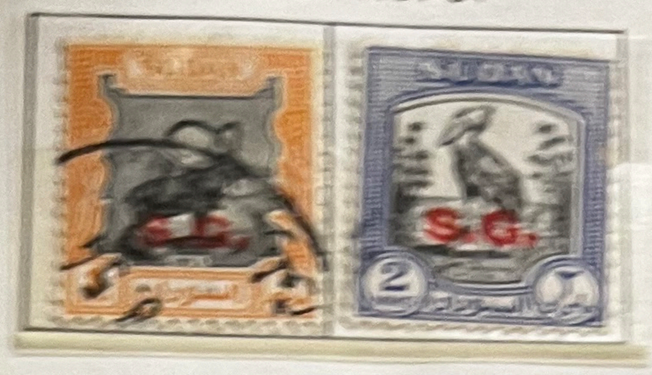



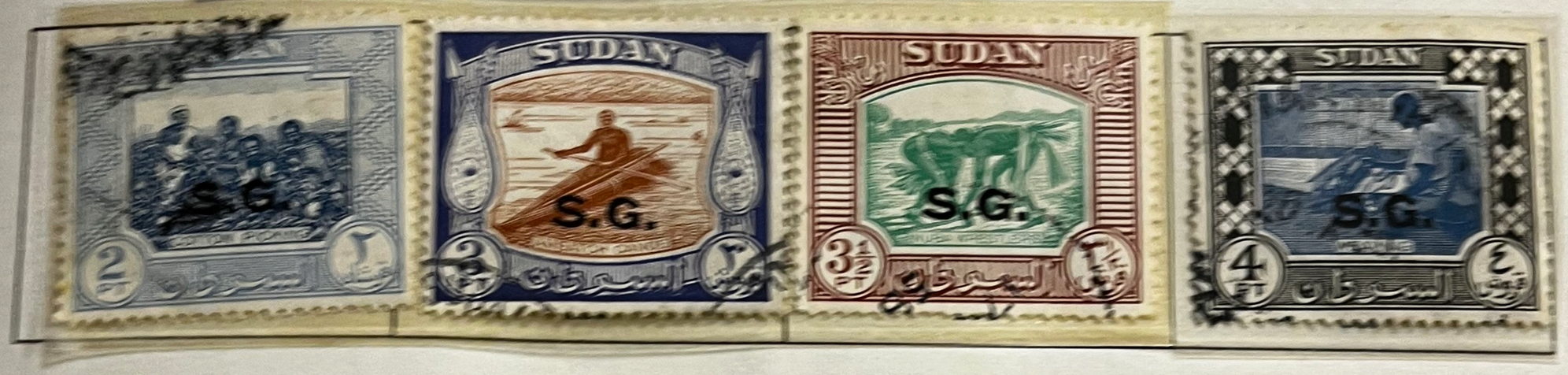

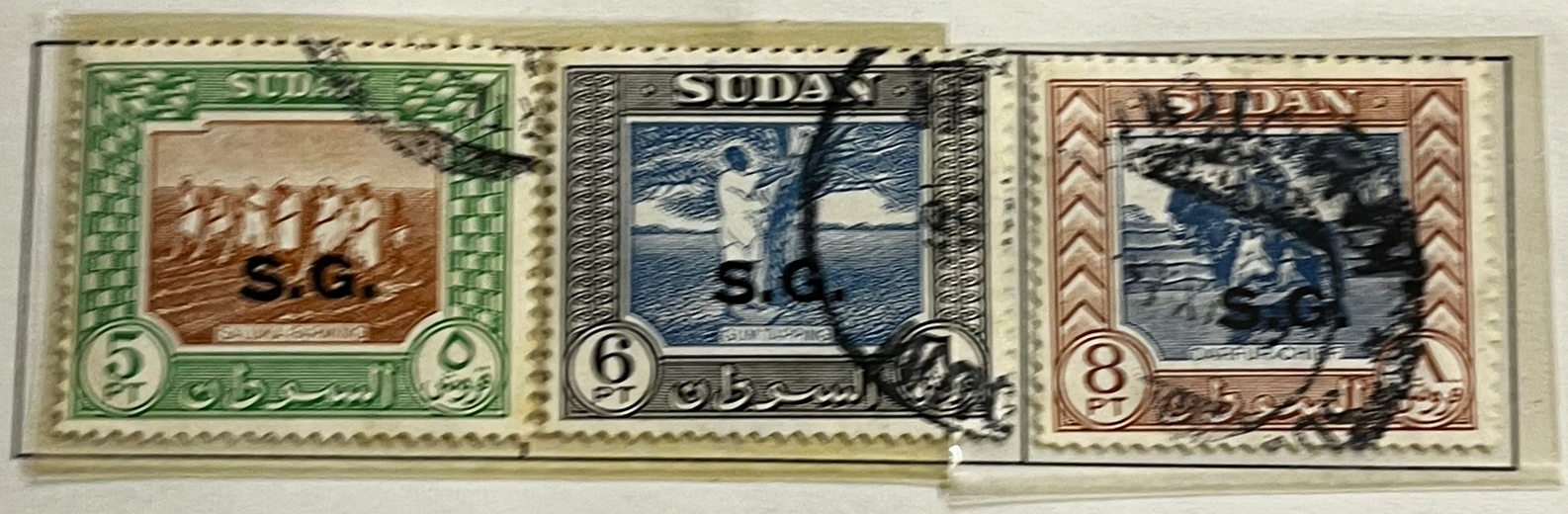





SUDAN

ISSUES OF 1951











