POSTES CANADA POSTAGE
AIR
7 CENTS 7

POSTES CANADA POSTAGE
1 CENT 1

POSTES CANADA POSTAGE
2 CENTS 2

POSTES CANADA POSTAGE
3 CENTS 3

4070

DAVO

CANADA
POSTES POSTAGE
1 CENT 1

CANADA
POSTES POSTAGE
2 CENTS 2

CANADA
POSTES POSTAGE
3 CENTS 3

CANADA
POSTES POSTAGE
3 CENTS 3

CANADA
POSTES POSTAGE
3 CENTS 3

CANADA
POSTES POSTAGE
4 CENTS 4

CANADA
POSTES POSTAGE
1 CENT 1

CANADA
POSTES POSTAGE
3 CENTS 3

CANADA
POSTES POSTAGE
4 CENTS 4

DAVO

CANADA
POSTES POSTAGE
3¢
4¢

CANADA
POSTES POSTAGE
4¢

CANADA
POSTES POSTAGE
1¢

CANADA
POSTES POSTAGE
3¢

DAVO

THREE RUPEES
3R
3R
EAST AFRICA AND UGANDA
PROTECTORATES

6c
4
nts
EAST AFRICA AND UGANDA
PROTECTORATES

£1
KENYA UGANDA
TANGANYIKA

ENNY

TRANSVAAL POSTAGE
TWO SHILLINGS

1/-
1/-
POSTAGE
REVENUE
NYASALAND PROTECTORATE

2s.
2s.
2s.
2s.
TRANSVAAL

10s.
10s.
POSTAGE
REVENUE
10s.
TRANSVAAL
10s.

UGANDA PROTECTORATE
POSTAGE
REVENUE
FIVE
RUPEES

TWO RUPEES
2R
2R
EAST AFRICA AND UGANDA
PROTECTORATES

ISSUES OF 1879-82

Black overprint.

1 PENNY	1 Penny	1 Penny	1 Penny		1 Penny	1 Penn
on 6p 69	on 6p 69x	on 6p 69x1	on 6p 69x2		on 6p 69x4	on 6p 69x5

Red overprint

1p on 6p 69	1p on 6p 69x	1p on 6p 69x1	1p on 6p 69x2		1p on 6p 69x4	1p on 6p 69x5

error

error

SECOND SOUTH AFRICAN REPUBLIC

error

Perfora

3p
Pale Red

ISSUES OF 1895-1900

Lydenburg

Overprinted
V.R.I. 1d
on 1p (#126)
139

Wolmaransstad

Cancelled
V-R-I.
on 1p
163

SECOND[illegible] OCCUPATION

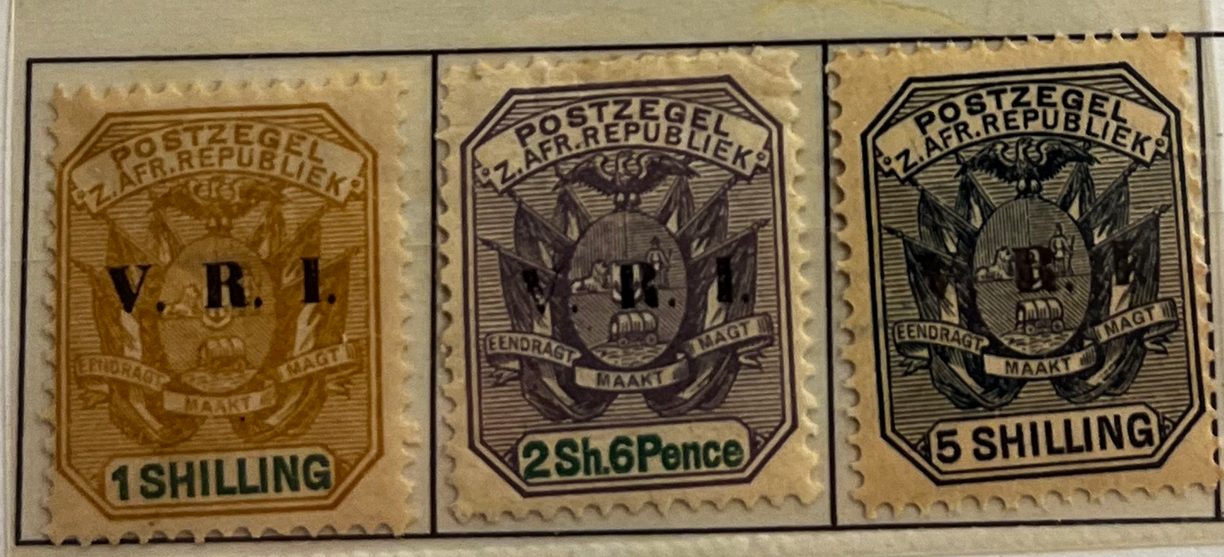

10sh
137

Issued in Lydenburg.

½ p 140	1p 141	2p 142	2½ p 143	V.R.I. 3d. on 1p 144

SOMALILAND PROTECTORATE

British protectorate. Area: 68,000 square miles; Population: 500,000 (1951);
Language: English (official) and Somali; Capital: Hargeisa.
16 Annas = 1 Rupee; 1951: 100 Cents = 1 Shilling.

BRITISH SOMALILAND

2r 11	3r 12	5r 13

 14	1a 15	2a 16		1r 18

SERVICE				
on ½a	1a 26	2a 27	8a 28	1r N28

TRANSVAAL

½p
on 1sh
89

2p
on
6p
92

SSUES OF 1893-97

Halve Penny

Halve Penny

1 Penny

2½ Pence

on 1sh 99

Penny

W

1p Rose 101

½ PENNY

1 PENNY

2 PENCE

6 PENCE

1 SHILLING

½ PENNY

1 PENNY

2 PENCE

3 PENCE

4 PENCE

6 PENCE

1 SHILLING

5 SHILLING

10 SHILLING

½ PENNY

1 PENNY

2 PENCE

2½PENNY

3 PENCE

4 PENCE

1 SHILLING

2 Sh.6Pence

3a 55	4a 56	8a 57	1R 58	5R 59

4 5

important

error

British East Africa #64, 67 overprinted.

Prince Charles visits Ghana
Royal Wedding 29th July 1981
Ghana

The Royal Wedding 1981

Prince Charles visits Ghana
Royal Wedding 29th July 1981
Ghana

¢3 ¢3
The Royal Yacht Britannia
Royal Wedding 29th July 1981
Ghana

The Royal Wedding 1981

¢3 ¢3
The Royal Yacht Britannia
Royal Wedding 29th July 1981
Ghana

H.R.H. Prince Charles & Lady Diana
Royal Wedding 29th July 1981
Ghana

Prince Charles visits Ghana
Royal Wedding 29th July 1981
Ghana

The Royal Yacht Britannia
Royal Wedding 29th July 1981
Ghana

¢1 ¢1
Prince Charles visits Ghana
Royal Wedding 29th July 1981
Ghana

nelsea

¢3 ¢3
The Royal Yacht Britannia
Royal Wedding 29th July 1981
Ghana

, Chelsea

65p 65p
H.R.H. Prince Charles & Lady Diana
Royal Wedding 29th July 1981
Ghana

Chelsea

BRITISH

CARIBBEAN

Associated State in [illegible]. English;
Cap: Roseau. 12 pence = 1 shilling; 20 shillings = 1 pound; 1949: 100 cents = 1 dollar.

ISSUES OF 1874-1903

Watermark

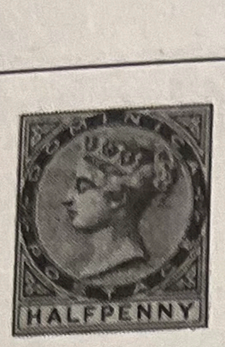

1

2

Watermark

CC

2½p
3

1sh
6

Watermark CA

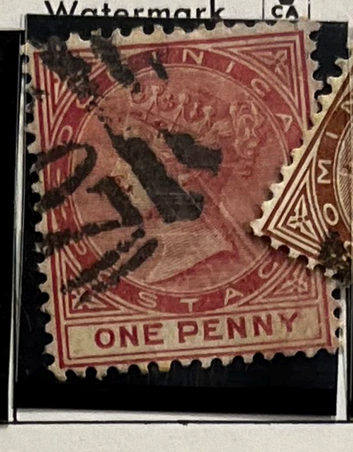

2½p
Bright Blue
12

1sh
15

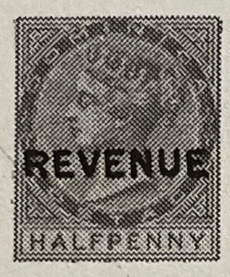

R1 opt on #2

1p
R2

op
R3

1sh
R4

Revenue
on 1p
Carmine
R5

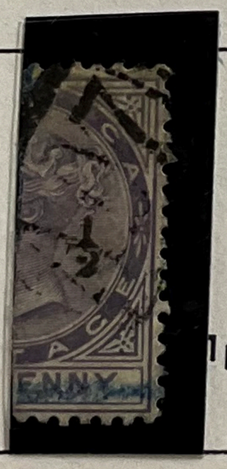

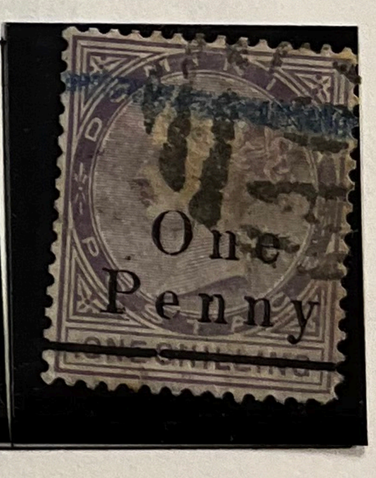

Watermark CC

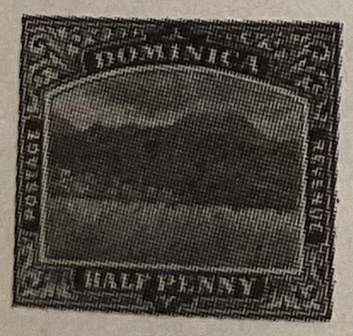

21

22

Watermark

CC

23, 2p

2½p
24

3p
25

6p
26

1sh
27

2sh
28

2sh6p
29

DOMINICA 1910-1935 1d POSTAGE & REVENUE

DOMINICA 1910-1935 1½d POSTAGE & REVENUE

DOMINICA 1910-1935 2½d POSTAGE & REVENUE

DOMINICA 1910-1935 1/- POSTAGE & REVENUE

DOMINICA ½d FRESH WATER LAKE

DOMINICA 1d LAYOU RIVER

DOMINICA ONE FARTHING ¼

DOMINICA 1½d PICKING LIMES

DOMINICA 2½d PICKING LIMES

DOMINICA 3d LAYOU RIVER

DOMINICA 3½d PICKING LIMES

DOMINICA 6d FRESH WATER LAKE

DOMINICA 7d FRESH WATER LAKE

DOMINICA 1/- BOILING LAKE

DOMINICA 2/- LAYOU RIVER

DOMINICA 2/6 FRESH WATER LAKE

DOMINICA 5/- LAYOU RIVER

DOMINICA 10/- BOILING LAKE

DOMINICA 2½d PICKING LIMES

12TH MAY 1937.
1d.
DOMINICA
1½d.
2½d.

DOMINICA
8TH JUNE 1946
POSTAGE & REVENUE
1d.
3½d.

1923–1948
1923
1948
1d. DOMINICA
10/-
DOMINICA

UNIVERSAL POSTAL UNION
1874
1949
5 CENTS
DOMINICA
6c.
12c
DOMINICA

UNIVERSAL POSTAL UNION
1874
1949
UNION POSTALE UNIVERSELLE
24 CENTS
DOMINICA
24 CENTS

3 CENTS
DOMINICA
UNIVERSITY COLLEGE OF THE WEST INDIES
ORIENS EX OCCIDENTE LUX
12 CENTS
DOMINICA

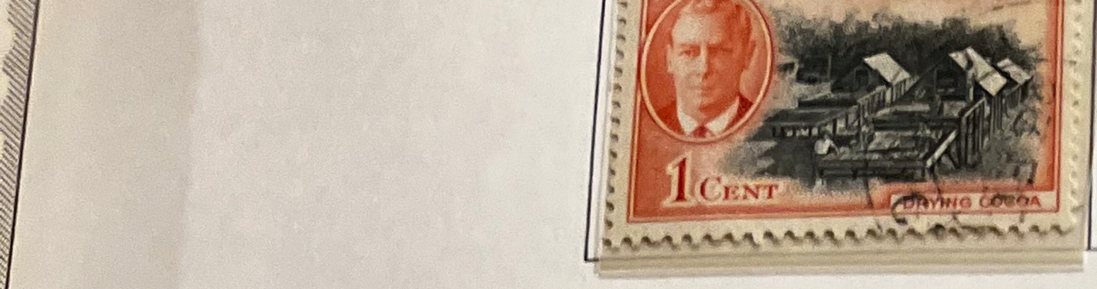
1 CENT
DRYING COCOA
DOMINICA
HALF CENT
½C
2
CENTS
CARIB BASKETS

DOMINICA
3
CENTS
LIME PLANTATION
DOMINICA
PICKING ORANGES
4
CENTS
DOMINICA
BANANAS
5
CENTS
DOMINICA
6 CENTS
BOTANICAL GARDENS
DOMINICA
8
CENTS
VANILLA BEANS
DOMINICA
12
CENTS
DOMINICA
14
CENTS
LAYOU RIVER

DOMINICA
24
CENTS
BOILING LAKE
DOMINICA
48
CENTS
LIME PLANTATION

DOMINICA
60
CENTS
CARIB BASKETS
DOMINICA
$2·40
PICKING ORANGES
DOMINICA
$1·20
FRESH WATER LAKE

DOMINICA
NEW
CONSTITUTION
1951
3
CENTS
LIME PLANTATION
DOMINICA
NEW
CONSTITUTION
1951
5
CENTS
BANANAS
DOMINICA
NEW
CONSTITUTION
1951
DRYING
VANILLA BEANS
8
CENTS
DOMINICA
NEW
CONSTITUTION
1951
LAYOU RIVER
14
CENTS
LAYOU RIVER

155

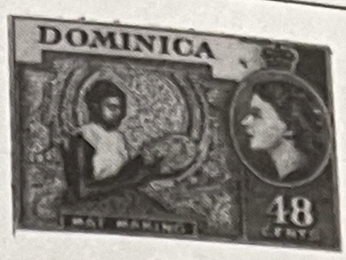

156

Eyes straight

169A

INTERNATIONAL TELECOMMUNICATION UNION
- CENTENARY - 1865 - 1965
ITU

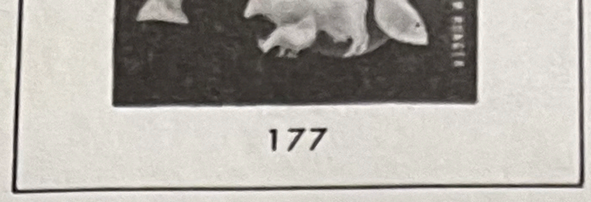

177

INTERNATIONAL TELECOMMUNICATION UNION
- CENTENARY - 1865 - 1965
ITU

INTERNATIONAL
RED CROSS CENTENARY
1863
1963
5
CENTS
DOMINICA
INTERNATIONAL
RED CROSS CENTENARY
1863
1963
15
CENTS
DOMINICA

1965
INTERNATIONAL CO-OPERATION YEAR
DOMINICA
1
CENT

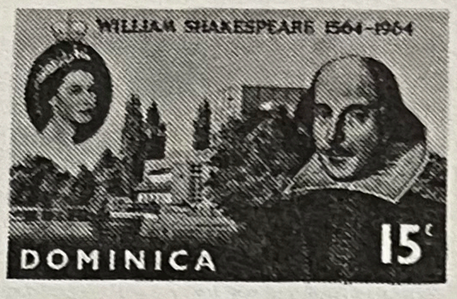
WILLIAM SHAKESPEARE 1564-1964
DOMINICA
15c

180

1965
INTERNATIONAL CO-OPERATION YEAR
DOMINICA
15
CENTS

WINSTON LEONARD SPENCER CHURCHILL
1874 - 1965
DOMINICA
1 CENT

WINSTON LEONARD SPENCER CHURCHILL
1874 - 1965
DOMINICA
5 CENTS

WINSTON LEONARD SPENCER CHURCHILL
1874 - 1965
DOMINICA
15 CENTS

WINSTON LEONARD SPENCER CHURCHILL
1874 - 1965
DOMINICA
24 CENTS

Dominica
5c
1966
WHO

Royal Visit
to the
Caribbean
1966
DOMINICA
5c
Royal Visit
to the
Caribbean
1966
DOMINICA
15c

Dominica
24c
New Headquarters Building
1966
WHO

WORLD CUP
FOOTBALL CHAMPIONSHIP-ENGLAND
1966
5
CENTS
DOMINICA
WORLD CUP
FOOTBALL CHAMPIONSHIP-ENGLAND
1966
24
CENTS
DOMINICA

1979. CHRISTMAS
Souvenir Sheet

DOMINICA

ISSUES OF 1978

Became independent Nov. 3rd 1978

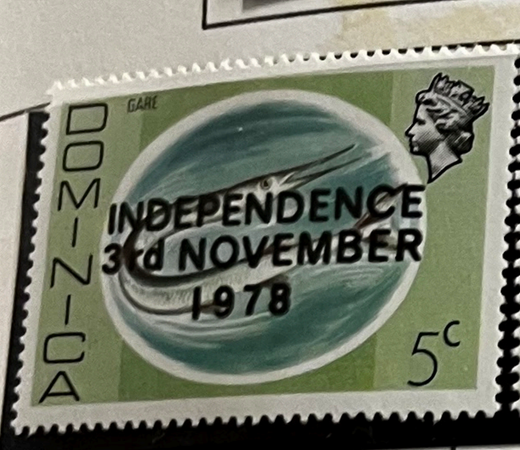

GOOFY
Commonwealth of DOMINICA 1/2¢

WORLD CUP "ESPAÑA 82"
DONALD DUCK
Commonwealth of DOMINICA 1¢

Commonwealth of DOMINICA 2¢

WORLD CUP "ESPAÑA 82"
DONALD DUCK and GOOFY
Commonwealth of DOMINICA 3¢

WORLD CUP "ESPAÑA 82"
DONALD DUCK and GOOFY
Commonwealth of DOMINICA 4¢

WORLD CUP "ESPAÑA 82"
PETE and DONALD DUCK
Commonwealth of DOMINICA 5¢

WORLD CUP "ESPAÑA 82"
DONALD DUCK
Commonwealth of DOMINICA 10¢

WORLD CUP "ESPAÑA 82"
DONALD DUCK and DAISY DUCK
Commonwealth of DOMINICA 60¢

WORLD CUP "ESPAÑA 82"
MICKEY MOUSE and GOOFY
Commonwealth of DOMINICA $5.00

WORLD CUP "ESPAÑA 82"
DALE
GOOFY
DONALD DUCK
© MCMLXXXI Walt Disney Productions
Commonwealth of DOMINICA $4.00

ROYAL BABY
21.6.82
DOMINICA
45c
ROYAL BABY
21.6.82
DOMINICA
$2
ROYAL BABY
DOMINICA
$4

CHRISTMAS 1982
COMMONWEALTH OF DOMINICA
25c
CHRISTMAS 1982
COMMONWEALTH OF DOMINICA
30c
CHRISTMAS 1982
COMMONWEALTH OF DOMINICA
90c
CHRISTMAS 1982
COMMONWEALTH OF DOMINICA
$4

SAVE THE WHALES
COMMONWEALTH OF DOMINICA
45c
SAVE THE WHALES
COMMONWEALTH OF DOMINICA
60c
GREAT RIGHT WHALE
Balaena glacialis
SAVE THE WHALES
COMMONWEALTH OF DOMINICA
75c
MELON-HEAD WHALE
SAVE THE WHALES
COMMONWEALTH OF DOMINICA
$3

25c
COMMONWEALTH OF DOMINICA
COMMONWEALTH OF DOMINICA
30c
COMMONWEALTH DAY
14 MARCH 1983
COMMONWEALTH DAY
14 MARCH 1983
90c
COMMONWEALTH OF DOMINICA
COMMONWEALTH DAY
14 MARCH 1983
$3
COMMONWEALTH OF DOMINICA

WORLD COMMUNICATION YEAR 1983
COMMONWEALTH OF DOMINICA
45c
WORLD COMMUNICATION YEAR 1983
COMMONWEALTH OF DOMINICA
60c
WORLD COMMUNICATION YEAR 1983
COMMONWEALTH OF DOMINICA
90c
WORLD COMMUNICATION YEAR 1983
COMMONWEALTH OF DOMINICA
$2

COMMONWEALTH OF DOMINICA
45c
COMMONWEALTH OF DOMINICA
60c
MACCHI M.39
200th Anniversary of Manned Balloon Flight 1783-1983
COMMONWEALTH OF DOMINICA
90c
FAIREY SWORDFISH
200th Anniversary of Manned Balloon Flight 1783-1983
COMMONWEALTH OF DOMINICA
$4
ZEPPELIN LZ 3
200th Anniversary of Manned Balloon Flight 1783-1983

5c
GRENADA
15c
GRENADA
15c
GRENADA
$2
GRENADA

1861 GRENADA 1971
GRENADA
ONE PENNY
EIIR
5
CENTS
110th Anniversary of the Postal Service

GRENADA
GRENADA
SIX PENCE
1861
1971
15
CENTS
Postal Service Anniversary

1861 GRENADA 1971
GRENADA
EIIR
GRENADA
ONE PENNY
CLARIOR E TENEBRIS
SIX PENCE
35
CENTS
110th Anniversary of the Postal Service

EIIR
110th.
Anniversary
of the
Postal Service
1861
GRENADA
ONE PENNY
50
CENTS
GRENADA
1971

Grenada
APOLLO XIII
Commander
James A. Lovell
Commander Module Pilot - John L. Swigert Jr.
Lunar Module Pilot - Fred W. Haise Jr.
SPLASHDOWN
AFTER EXPLOSION IN SPACE
1
CENT

Grenada
APOLLO 15
SCOTT WORDEN IRWIN
Commander
David R. Scott
Commander Module Pilot
Alfred M. Worden Jr.
Lunar Module Pilot
James B. Irwin
USA
$1
BLAST OFF

Grenada
APOLLO XIII
Commander
James A. Lovell
Commander Module Pilot - John L. Swigert Jr.
SPLASHDOWN
AFTER EXPLOSION IN SPACE
2
CENTS

APOLLO 14
Grenada
Commander
Alan B. Shepard Jr.
Commander Module Pilot - Stewart D. Roosa
Lunar Module Pilot - Edgar D. Mitchell
SEPARATION OF MODULES
3
CENTS

APOLLO 14
Grenada
Commander
Alan B. Shepard Jr.
Commander Module Pilot
Stewart D. Roosa
Lunar Module Pilot
Edgar D. Mitchell
TAKING SAMPLES OF MOON ROCK
10
CENTS

APOLLO 15
Grenada
Commander
David R. Scott
Commander Module Pilot
Alfred M. Worden Jr.
MOON BUGGY
25
CENTS

½c
GRENADA

5c
GRENADA

1c
GRENADA

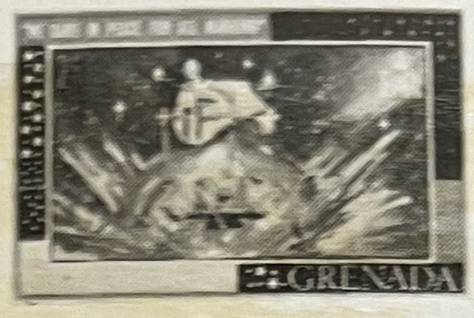
GRENADA

344

3c
GRENADA

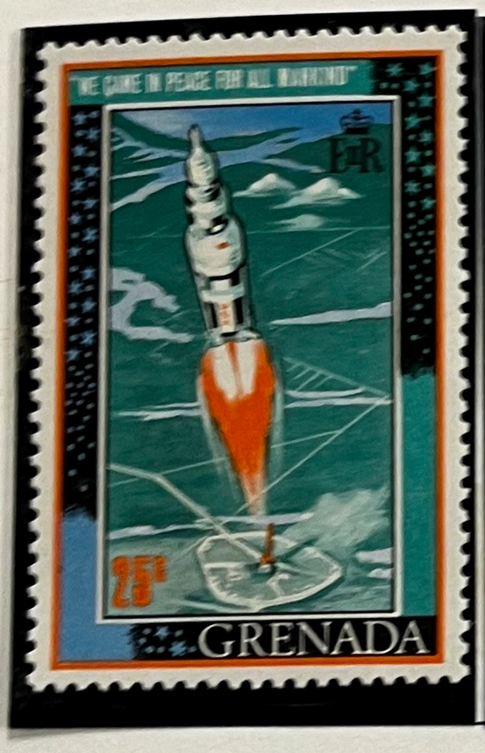
25c
GRENADA

35c
GRENADA

50c
GRENADA

5c
GRENADA

8c
GRENADA

$1
GRENADA

Christmas 1969
2c
Grenada

Christmas 1969
5c
Grenada

Christmas 1969
BOTTICELLI: THE ADORATION OF THE MAGI
Grenada 35c

Christmas 1969
CATENA - A KNIGHT ADORING
Grenada $1

GRENADA

ISSUES OF 1974

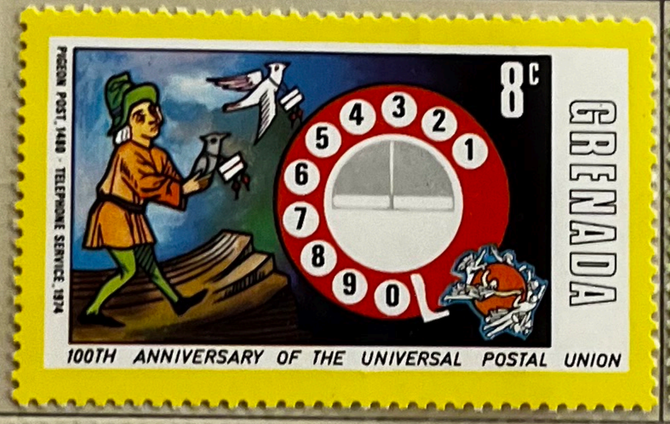

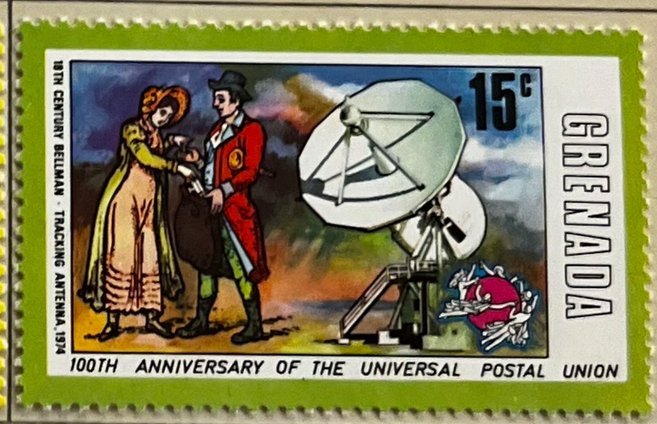

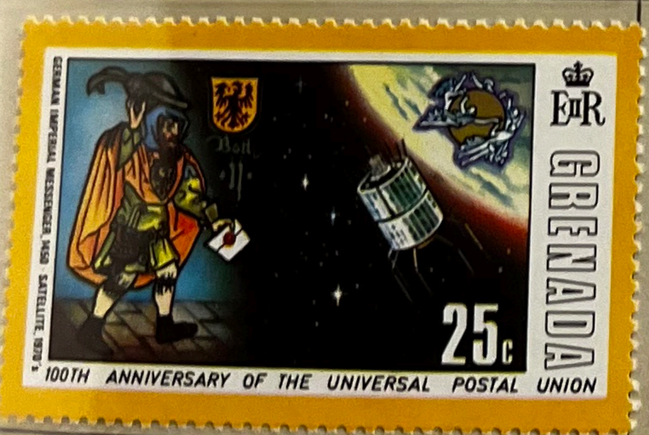

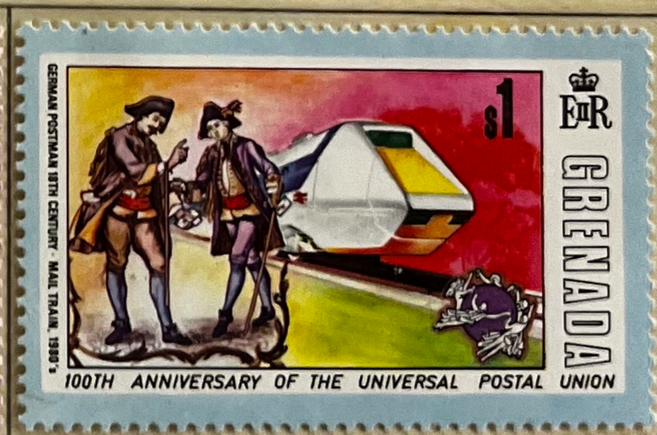

GRENADA

ISSUES OF 1978

GRENADA
30c
SPACE SHUTTLE Landing
GRENADA
60c
SPACE SHUTTLE
GRENADA
GRENADA
$3
SPACE SHUTTLE Separation

GRENADA
SPACE SHUTTLE
GRENADA
$5
SPACE SHUTTLE in orbit

ESPAÑA 82
25¢ + 10¢
ESPAÑA 82
GRENADA
ESPAÑA 82
40¢ + 20¢
ESPAÑA 82
GRENADA
ESPAÑA 82
50¢ + 25¢
ESPAÑA 82
GRENADA
ESPAÑA 82
$1.00 + 50¢
ESPAÑA 82
GRENADA

THE GENERAL POST OFFICE ST GEORGE'S
100th ANNIVERSARY IN UPU MEMBERSHIP
GRENADA
25c
GRENADA'S FIRST POSTAGE STAMP 1861
GRENADA
ONE PENNY
100th ANNIVERSARY IN UPU MEMBERSHIP
GRENADA
30c
THE NEW U.P.U. HEADQUARTERS BUILDING STAMP
NEW HEADQUARTERS BUILDING
U.P.U.
GRENADA
100th ANNIVERSARY IN UPU MEMBERSHIP
GRENADA
90c
GRENADA POSTAL CENTENARY ISSUE 1981
GRENADA
POSTAL CENTENARY 1881-1981
100th ANNIVERSARY IN UPU MEMBERSHIP
GRENADA

25¢ + 10¢ GRENADA ESPAÑA 82

WORLD CUP 1974
WEST GERMANY

ESPAÑA 82

WEST GERMANY
VS NETHERLANDS

WINNER—WEST GERMANY
2-1

WORLD FOOTBALL CUP ESPAÑA 82

40¢ + 20¢ GRENADA ESPAÑA 82

GRENADA ½¢

GRENADA 1¢

GRENADA 2¢

GRENADA 3¢

GRENADA 4¢

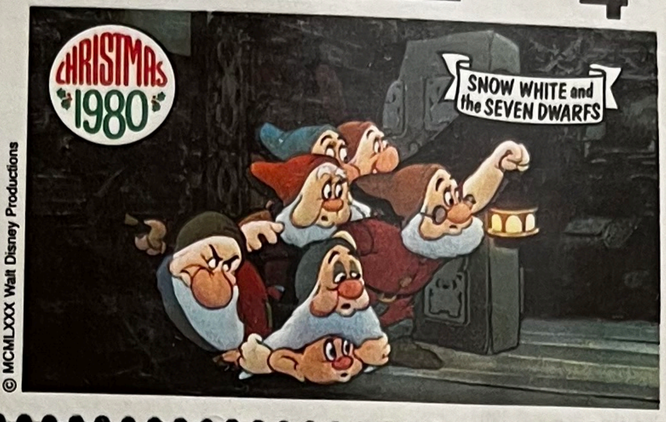

GRENADA 5¢

GRENADA 10¢

GRENADA $2.50

GRENADA $3.00

Grenada 20c

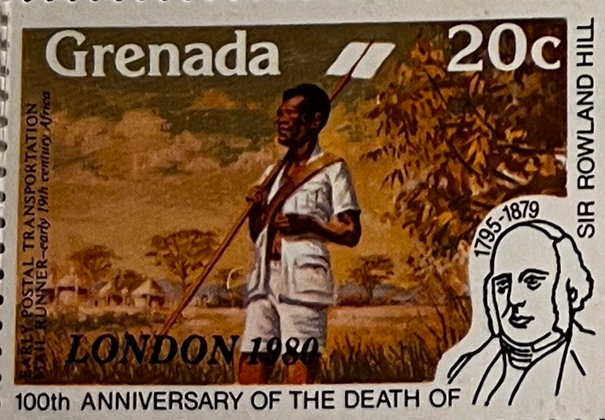

Grenada 40c

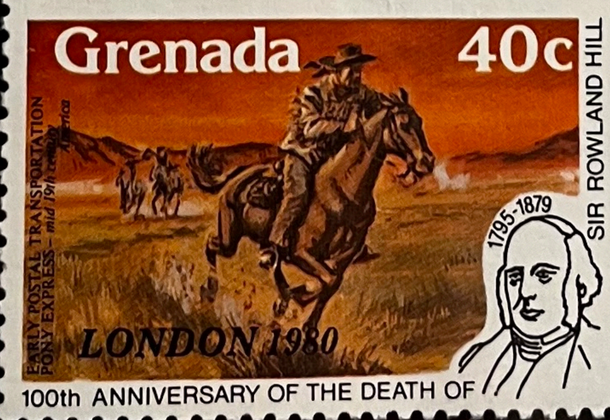

Grenada $1

Grenada $3

ISSUES OF 1978

Audubon's shearwater
GRENADA GRENADINES 5c

Northern ring-necked plover
GRENADA GRENADINES 10c

Yellow-billed tropic-bird
GRENADA GRENADINES $1

Long-billed curlew $2
GRENADA GRENADINES

Garnet-throated hummingbird 18c
GRENADA GRENADINES

Black-bellied tree-duck 22c
GRENADA GRENADINES

Purple martin 40c
GRENADA GRENADINES

15c
Grenada GRENADINES

Argentina '78 35c
Grenada GRENADINES

Argentina '78 50c
Grenada GRENADINES

Argentina '78 $3
Grenada GRENADINES

The Bicentennial of the discovery of the Hawiian Islands by Captain James Cook
Kaleiopu - King of Hawaii, 1778
Grenada Grenadines 18c
The 250th Anniversary of the Birth of Captain James Cook

The Bicentennial of the discovery of the Hawiian Islands by Captain James Cook
A native of Hawaii
22c Grenada Grenadines
The 250th Anniversary of the Birth of Captain James Cook

The Bicentennial of the discovery of the Hawiian Islands by Captain James Cook
Grenada Grenadines
The battle in which Captain Cook was killed, 14th February, 1779
50c
The 250th Anniversary of the Birth of Captain James Cook

The Bicentennial of the discovery of the Hawiian Islands by Captain James Cook
Grenada Grenadines
$3
The 250th Anniversary of the Birth of Captain James Cook

DÜRER 40c
Christmas
GRENADA
1978 GRENADINES

DÜRER 60c
Christmas
GRENADA
1978 GRENADINES

DÜRER 90c
Christmas
GRENADA
1978 GRENADINES

DÜRER $2
Christmas
GRENADA
1978 GRENADINES

SWIMMING AND LIFE-SAVING
1/2 cent
GRENADA .. GRENADINES
SIXTH CARIBBEAN JAMBOREE, JAMAICA, 1977
1 cent
OVERNIGHT HIKE
GRENADA .. GRENADINES

SIXTH CARIBBEAN JAMBOREE, JAMAICA, 1977
2 cents
CUB SCOUTS
ROPES AND KNOTS
GRENADA .. GRENADINES
22 cents
SCOUTS PATROL
ERECTING TENT
GRENADA .. GRENADINES
75 cents
COOKING LUNCH
ON A CAMPFIRE
GRENADA .. GRENADINES

SIXTH CARIBBEAN JAMBOREE, JAMAICA, 1977
35 cents
GANG SHOW
LIMBO DANCE
GRENADA .. GRENADINES
$3
SEA SCOUTS'
YACHT RACE
GRENADA .. GRENADINES

SILVER JUBILEE OF QUEEN ELIZABETH II
ROYAL VISIT
W.I. 1977
The Coronation Coach
35c
GRENADA + GRENADINES
W.I 1977
The Queen enters the Abbey
$2
GRENADA + GRENADINES
The Queen is crowned
GRENADA + GRENADINES

SPACE SHUTTLE- Blast off
1/2c
Grenada Grenadines
1c
Grenada Grenadines
SPACE SHUTTLE - Booster jettison
Grenada Grenadines
2c
SPACE SHUTTLE - External tank jettison
Grenada Grenadines
22c
SPACE SHUTTLE - Working in orbit
Grenada Grenadines
50c
SPACE SHUTTLE - Re-entry
SPACE SHUTTLE - Landing
$3
Grenada Grenadines

40c 40c

H.R.H. Prince Charles & Lady Diana

Royal Wedding 29th July 1981

Grenadines of Grenada

Grenadines of Grenada

40c 40c

H.R.H. Prince Charles & Lady Diana

Royal Wedding 29th July 1981

Grenadines of Grenada

$2 $2

Balmoral Castle

Royal Wedding 29th July 1981

Grenadines of Grenada

Grenadines of Grenada

$2 $2

Balmoral Castle

Royal Wedding 29th July 1981

Grenadines of Grenada

40c 40c

H.R.H. Prince Charles & Lady Diana

Royal Wedding 29th July 1981

Grenadines of Grenada

Grenadines of Grenada

40c 40c

H.R.H. Prince Charles & Lady Diana

Royal Wedding 29th July 1981

Grenadines of Grenada

$2 $2

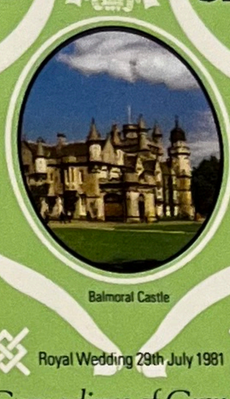

Balmoral Castle

Royal Wedding 29th July 1981

Grenadines of Grenada

$2 $2

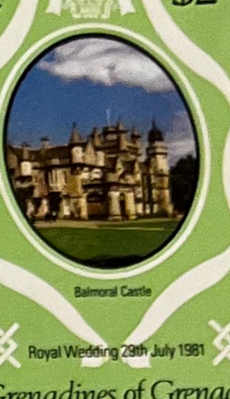

Balmoral Castle

Royal Wedding 29th July 1981

Grenadines of Grenada

40c 40c

H.R.H. Prince Charles & Lady Diana

Royal Wedding 29th July 1981

Grenadines of Grenada

Grenadines of Grenada

40c 40c

H.R.H. Prince Charles & Lady Diana

Royal Wedding 29th July 1981

Grenadines of Grenada

$2 $2

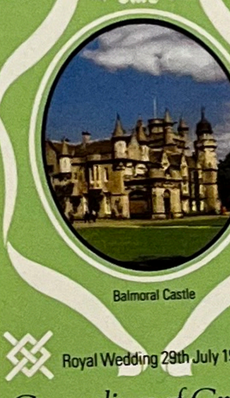

Balmoral Castle

Royal Wedding 29th July 1981

Grenadines of Grenada

$2 $2

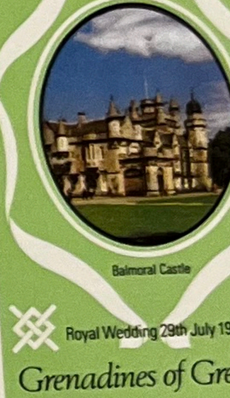

Balmoral Castle

Royal Wedding 29th July 1981

Grenadines of Grenada

40c 40c

H.R.H. Prince Charles & Lady Diana

Royal Wedding 29th July 1981

Grenadines of Grenada

Grenadines of Grenada

40c 40c

H.R.H. Prince Charles & Lady Diana

Royal Wedding 29th July 1981

Grenadines of Grenada

$2 $2

Balmoral Castle

Royal Wedding 29th July 1981

Grenadines of Grenada

$2 $2

Balmoral Castle

Royal Wedding 29th July 1981

Grenadines of Grenada

40c 40c

H.R.H. Prince Charles & Lady Diana

Royal Wedding 29th July 1981

Grenadines of Grenada

Grenadines of Grenada

40c 40c

H.R.H. Prince Charles & Lady Diana

Royal Wedding 29th July 1981

Grenadines of Grenada

$2 $2

Balmoral Castle

Royal Wedding 29th July 1981

Grenadines of Grenada

$2 $2

Balmoral Castle

Royal Wedding 29th July 1981

Grenadines of Grenada

GRENADINES

ISSUES OF 1980

$5.00
Grenada
GRENADINES
EASTER 1984

$4.00
Grenada
GRENADINES
MINNIE MOUSE
EASTER 1984
$2.00
Grenada
GRENADINES
MINNIE MOUSE
MICKEY MOUSE
EASTER 1984

10¢
Grenada
GRENADINES
FLOWER
EASTER 1984
5¢
Grenada
GRENADINES
MADAM MIM
MERLIN
EASTER 1984
4¢
Grenada
GRENADINES
DONALD DUCK
EASTER 1984

3¢
Grenada
GRENADINES
DAISY DUCK
EASTER 1984
2¢
Grenada
GRENADINES
DAISY DUCK
HUEY
1¢
Grenada
GRENADINES
CHIP 'N DALE
1/2¢
Grenada
GRENADINES
GOOFY

Nigeria

Nigeria

Nigérie

1980

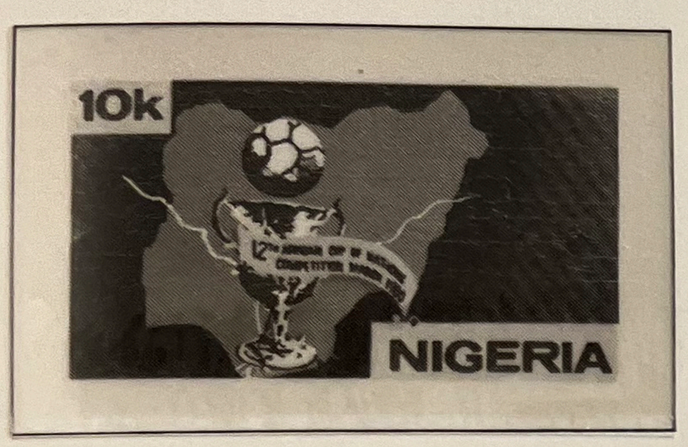

Nigeria

Nigeria

Nigéria

1982

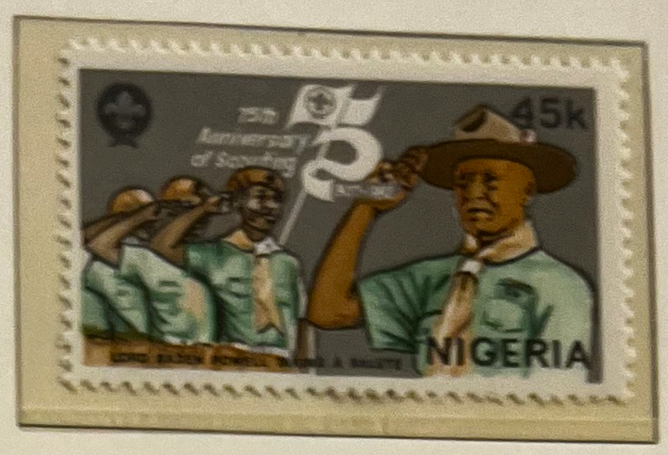

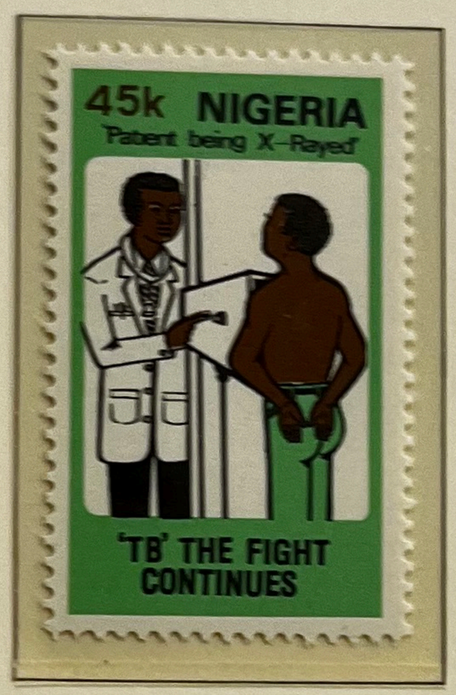

1968

BIAFRA
1/-

Republic of
MAY 30
BIAFRA
4D

BIAFRA
REPUBLIC OF
2D

BIAFRA
5/-

BIAFRA
FIRST ANNIVERSARY
MAY 30TH 1968
10/-

REPUBLIC OF
BIAFRA
4D
BIAFRAN SCIENTIST & ENGINEER
1ST INDEPENDENCE ANNIVERSARY
MAY 30TH 1968

BIAFRA 1/-
REPUBLIC OF
1ST INDEPENDENCE ANNIVERSARY
MAY 30TH 1968

BIAFRA 2/6
1ST INDEPENDENCE ANNIVERSARY
MAY 30TH 1968

1/2d
REPUBLIC
NIGERIA
MAURICE FIEVET

NIGERIA
BIAFRA
1d

NIGERIA
REPUBLIC OF
1½d
SOVEREIGN
BIAFRA
SPLENDID SUNBIRD
MAURICE FIEVET

REPUBLIC OF
SOVEREIGN
SADDLE BILL STORK
BIAFRA
6d
NIGERIA
MAURICE FIEVET

B I A F R A.

9th January 1970.

Not in Catalogue

Previous stamps overprinted " SAVE BIAFRA"
with surcharge.

. 50 - 53.

Block 1. ovpr.

B I A F R A.

30th May 1969.

Second Anniversary of Independence.

os. 35 - 38.

Perf. 13¾.

1969
MEXICO OLYMPICS 1968
REPUBLIC of BIAFRA 2/6
MEXICO OLYMPICS 1968
REPUBLIC of BIAFRA 4d
MEXICO OLYMPICS 1968
REPUBLIC of BIAFRA 1/6
MEXICO OLYMPICS 1968
REPUBLIC of BIAFRA 5/-
BIAFRA
HELP BIAFRAN CHILDREN
+2/6
10/-
BIAFRA 2/6
BIAFRA 1/-
+6d
HELP BIAFRAN CHILDREN
REPUBLIC OF BIAFRA 4d
+2d
HELP BIAFRAN CHILDREN
BIAFRA
HELP BIAFRAN CHILDREN
+2/6
5/-
2d
SOVEREIGN BIAFRA
NIGERIA
4d
REPUBLIC OF
SOVEREIGN
BIAFRA
MAURICE FIEVET
NIGERIA
1/-
REPUBLIC OF
SOVEREIGN
BIAFRA
REPUBLIC OF BIAFRA 1/6
REPUBLIC OF BIAFRA 2/6
REPUBLIC OF
SOVEREIGN
BIAFRA
NIGERIA
REPUBLIC OF
SOVEREIGN
BIAFRA
NIGERIA
REPUBLIC OF
SOVEREIGN
BIAFRA
NIGERIA
1/3

Brunner: printed by Harrison. Multiple PTM watermark.
Perf 14.

1965—14th December. 3rd South-East Asian Peninsular Games (S.E.A.P.). Designed by E. A. F. Anthony: printed by Government Printing Bureau of Japan. No watermark.
Perf 13¼.

1966—8th February. National Monument. Kuala Lumpur. Designed locally from sculpture by F. W de Weldon: printed by Harrison. Multiple PTM watermark.
Perf 13½.

yellow orange

9c
yellow orange

15c
pale ultramarine

20c
blue

1951—8th August. As before. Perf 14.

1c
violet

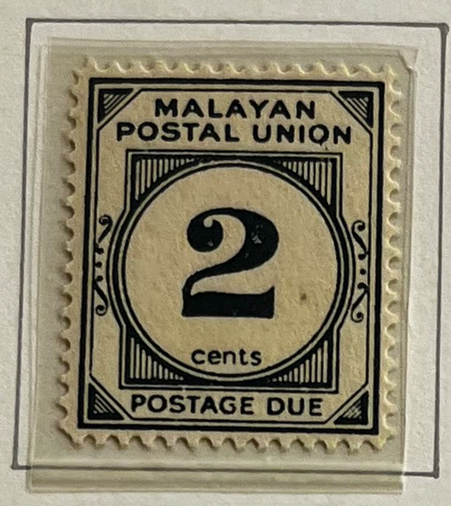

8c
ochre

1957—10th December. As before. Perf 12½. From 1961 printed by De La Rue.

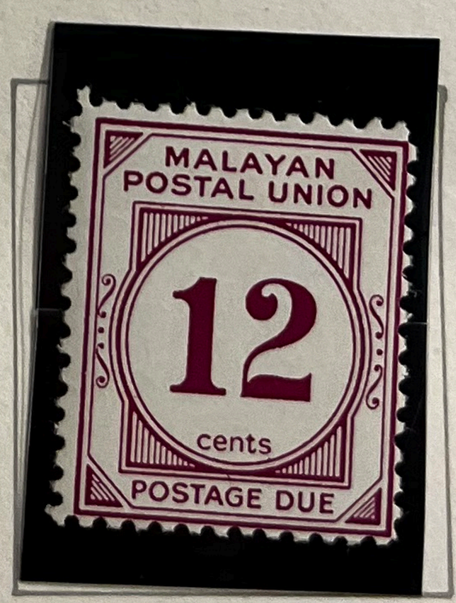

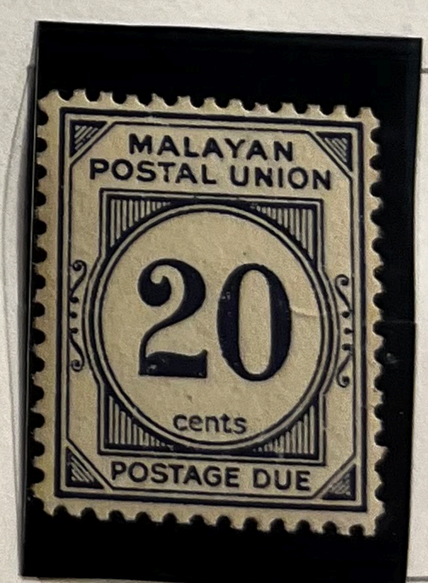

1957—5th May. Federation series. Printed by De La Rue.
Multiple St. Edward's crown and 'CA' watermark.
Perf 13 x 12½ (30c) or 13 (others).

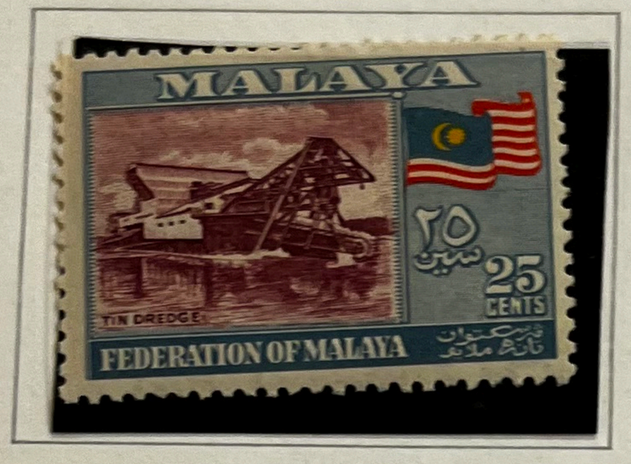

1957—31st August. Independence Day. Designed by E.M.A.B. Saman: printed by Waterlow.
Multiple Tudor crown and script 'CA' watermark. Perf 12½.

1958—5th March. Conference of Economic Commission for Asia and Far East (ECAFE). Printed by De La Rue.
Multiple St. Edward's crown and 'CA' watermark.
Perf 13½ (12c) or 12½ (30c).

1982—30th October. Traditional Games of Malaysia.
Designed by N. S. Ajib: printed by Waddington.
No watermark. Perf 13¼.

1982—26th November. Handicrafts of Malaysia.
Printed by Harrison. No watermark. Perf 13¼ x 13¾.

STORRINGTON SUSSEX PRINTED IN GREAT BRITAIN
PUBLISHERS LTD

1979 – 30th April. Definitive.
Designed by Mohd Yusof bin Mohd: printed by Asher and Co., Melbourne.
Multiple 'POS' watermark. Perf 15 x 14½.

STORRINGTON SUSSEX PRINTED IN GREAT BRITAIN

1978—28th November. Rubber Centennial Year.
Designed by Encik Azmi bin Anuar: printed by Waddington.
No watermark. Perf 13½ × 13¼.

1978—7th December. Opening of the New Town of Shah Alam as State Capital of Selangor.
Designed by Queen's Advertising: printed by Harrison.
No watermark. Perf 13¾ × 14½.

GTON SUSSEX PRINTED IN GREAT BRITAIN
LTD STORRIN

1975—25th August. International Women's Year. Designed by Malaysian Advertising Service: printed by Harrison. No watermark.
Perf 14.

1975—22nd September. Koran Reading Competition in Malaysian, 1975. Designed by Malaysian Advertising Service: printed by Harrison. No watermark.
Perf 14¼ x 14. Se-tenant strip of five stamps.

1975—22nd October. 50th Anniversary of Rubber Research Institute. Designed by E.S. bin Haji Hassan and E.H.L. Yeng: printed by Harrison. No watermark.
Perf 14.

Clover Associates, Kuala Lumpur: printed by Harrison.
No watermark.
Perf 14¼ x 14.

1973—15th September. 50th Anniversary of Interpol. Designed by Union Advertising, Kuala Lumpur: printed by Harrison.
No watermark.
Perf 12½.

1973—1st October. Foundation of Malaysian Airline System. Designed by Malaysian Airline System: printed by Harrison.
No watermark.
Perf 14¼.

1974—1st February. Establishment of Kuala Lumpur as Federal Territory. Designed by Malaysian Advertising Services: printed by Bradbury, Wilkinson. No watermark.
Perf 12½ x 13.

Anas: printed by Harrison. Multiple PTM watermark.
Perf 13¾.

1970—6th April. Satellite Earth Station, Kuantan, Pahang. Printed by Enschedé. No watermark.
Perf 14 x 13 (15c) or 14 x 13¾ (30c).

1970—30th September. 50th Anniversary of International Labour Organisation. Designed by V. Whiteley: printed by Harrison. No watermark.
Perf 14½ x 13¾.

1966—15th August. Printed by Harrison. Multiple PTM watermark.
Perf 14½ x 14.

8c
blue green

20c
brown purple

1972—23rd May. As before. Watermark sideways. Glazed paper.

50c
olive bistre

PRINTED IN GREAT BRITAIN

1979 – 14th February. International Year of the Child.
Designed by Adam Paish: printed by Questa. Multiple spiral 'CA' watermark. Perf 13½

1979 – 17th April. Soufriere Relief Fund.
Basic stamps designed by G. Drummond: printed by Questa.
Overprinted and surcharged by Reliance Printery, St. Vincent.
Multiple block 'CA' watermark. Perf 14½ x 14.

1980 – 4th December. St Vincent on the Map.
Designed by Gordon Drummond: printed by Questa. Multiple spiral 'CA' watermark (sideways). Perf 13¾.

580

982

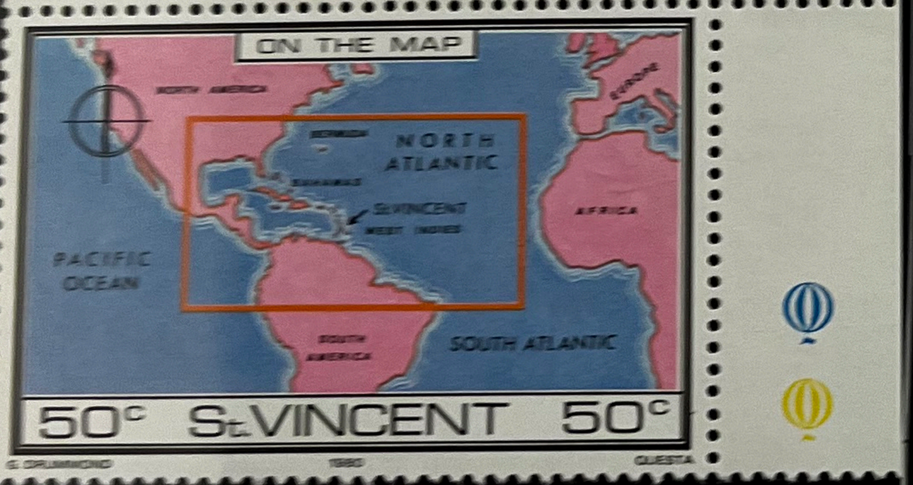

583

977