

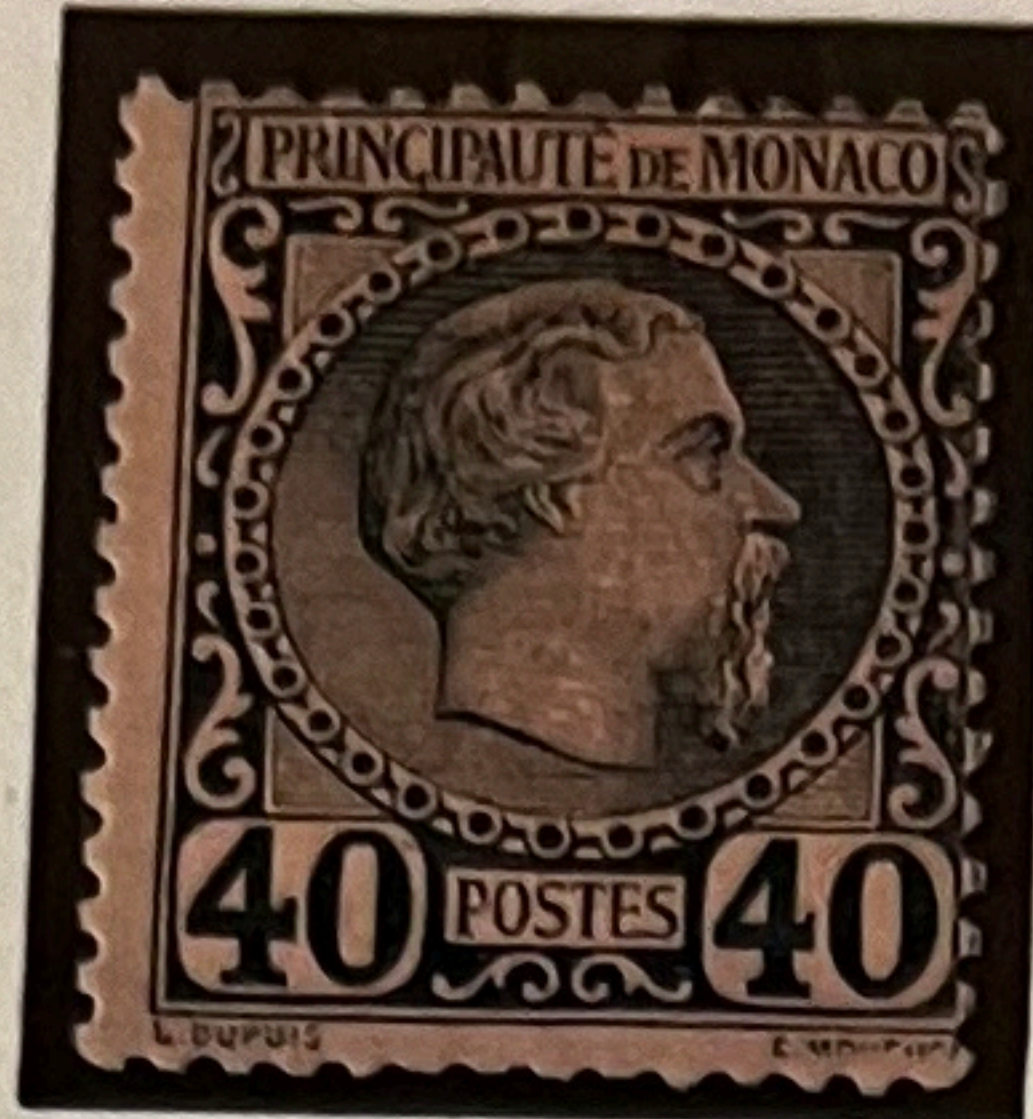

LARGE LOT

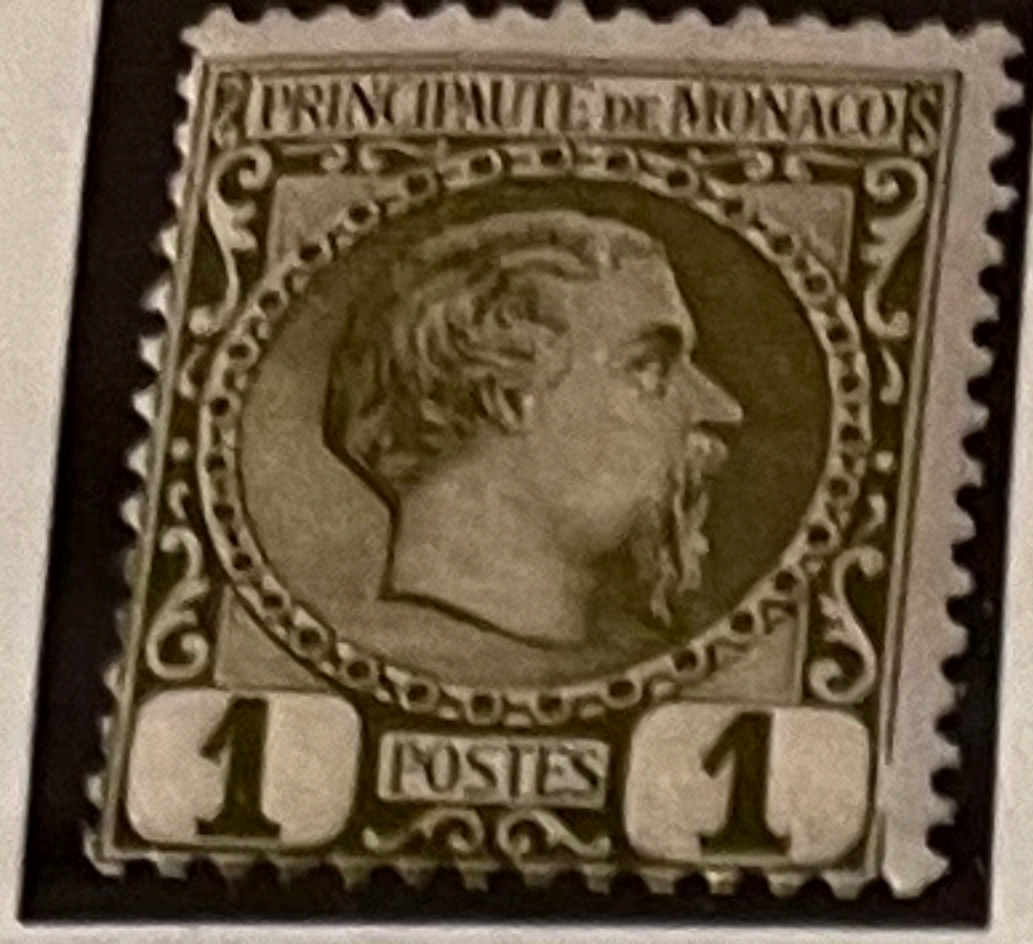

1 F.
noir s. jaune
schwarz a. gelb
black o. yellow

5 F.
carmin s. vert
karmin a. grünl.
carm. o. greenish

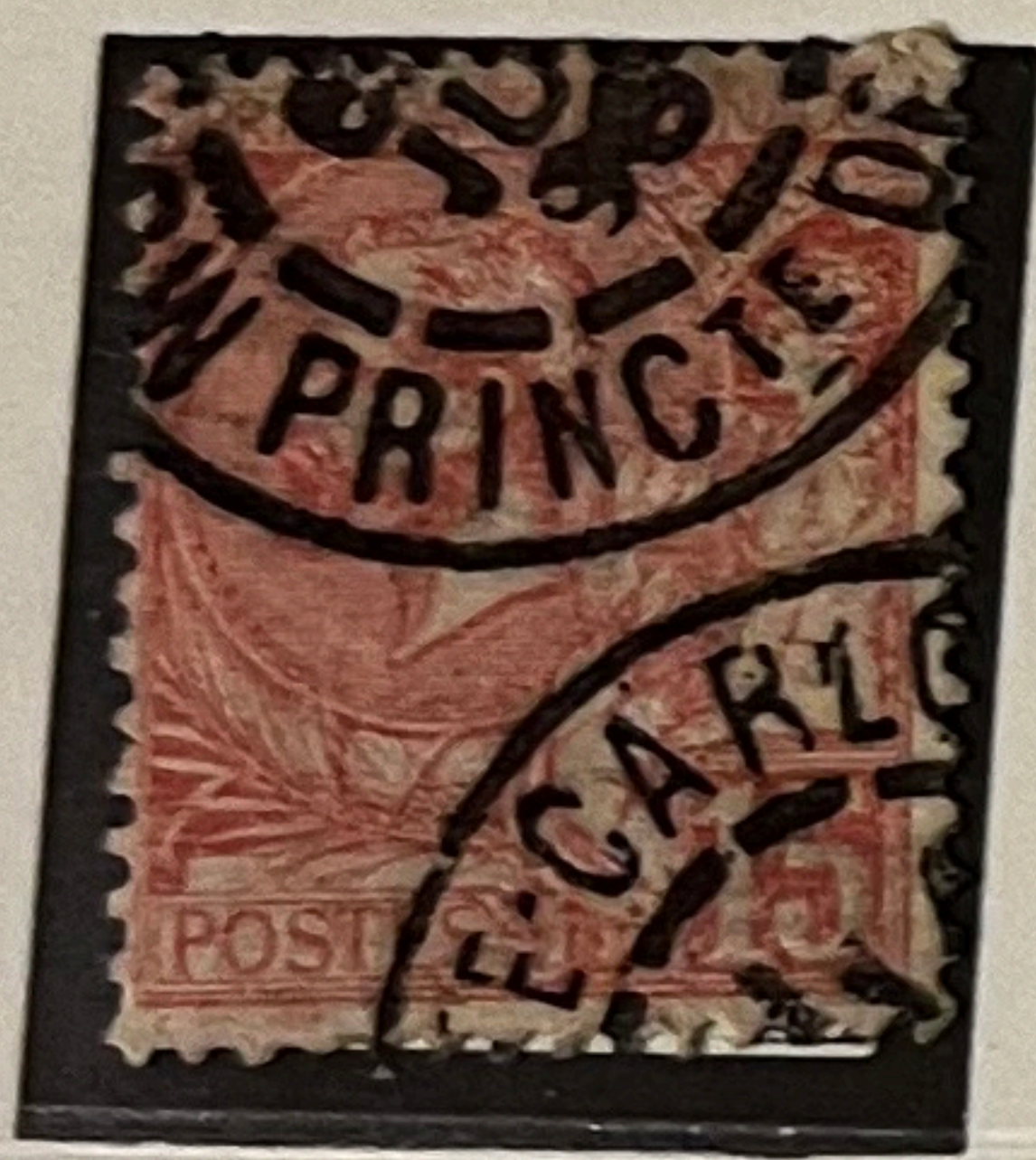

25 c.
vert
grün
green



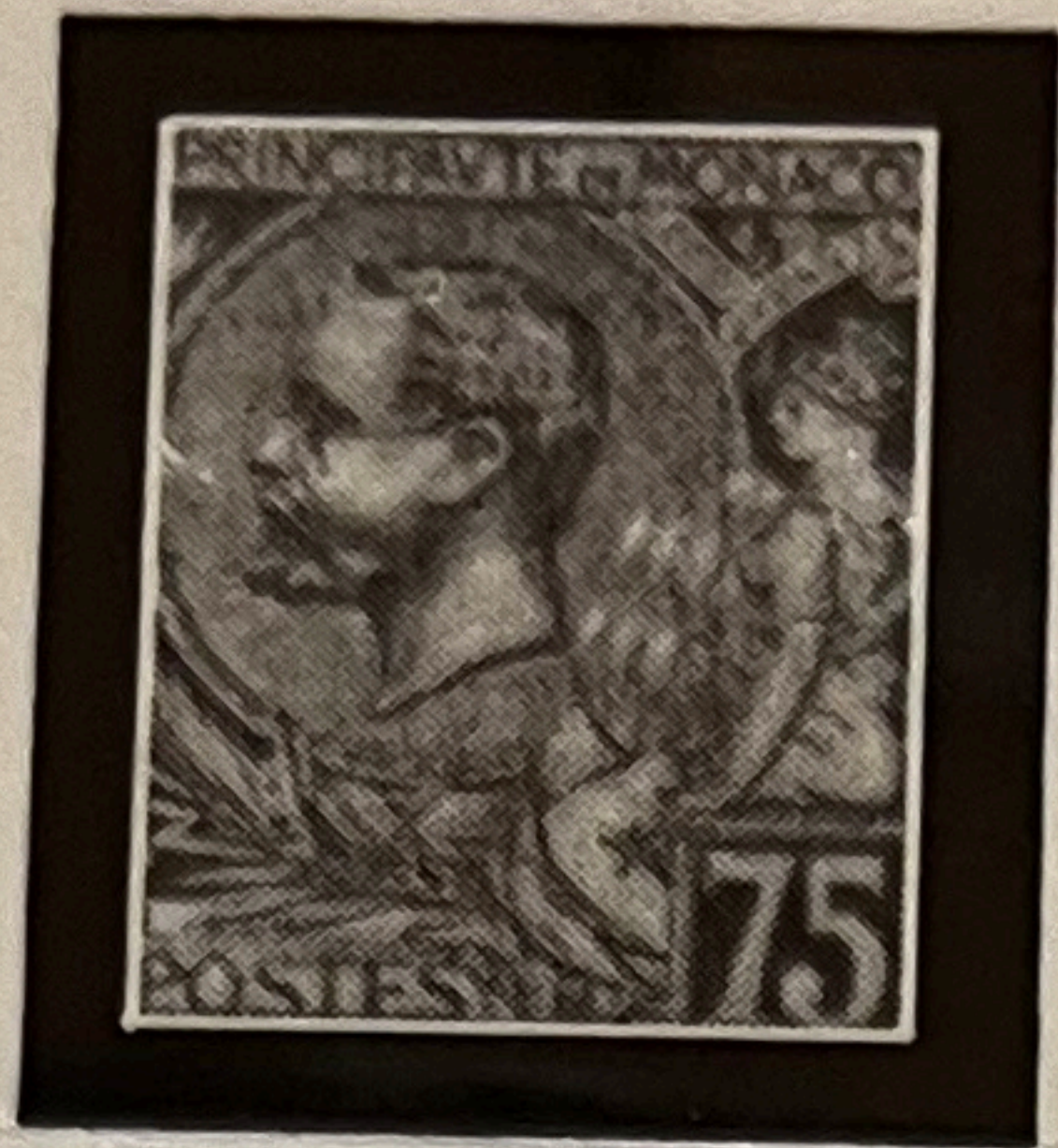

5 F.
violet
rotilla
violet





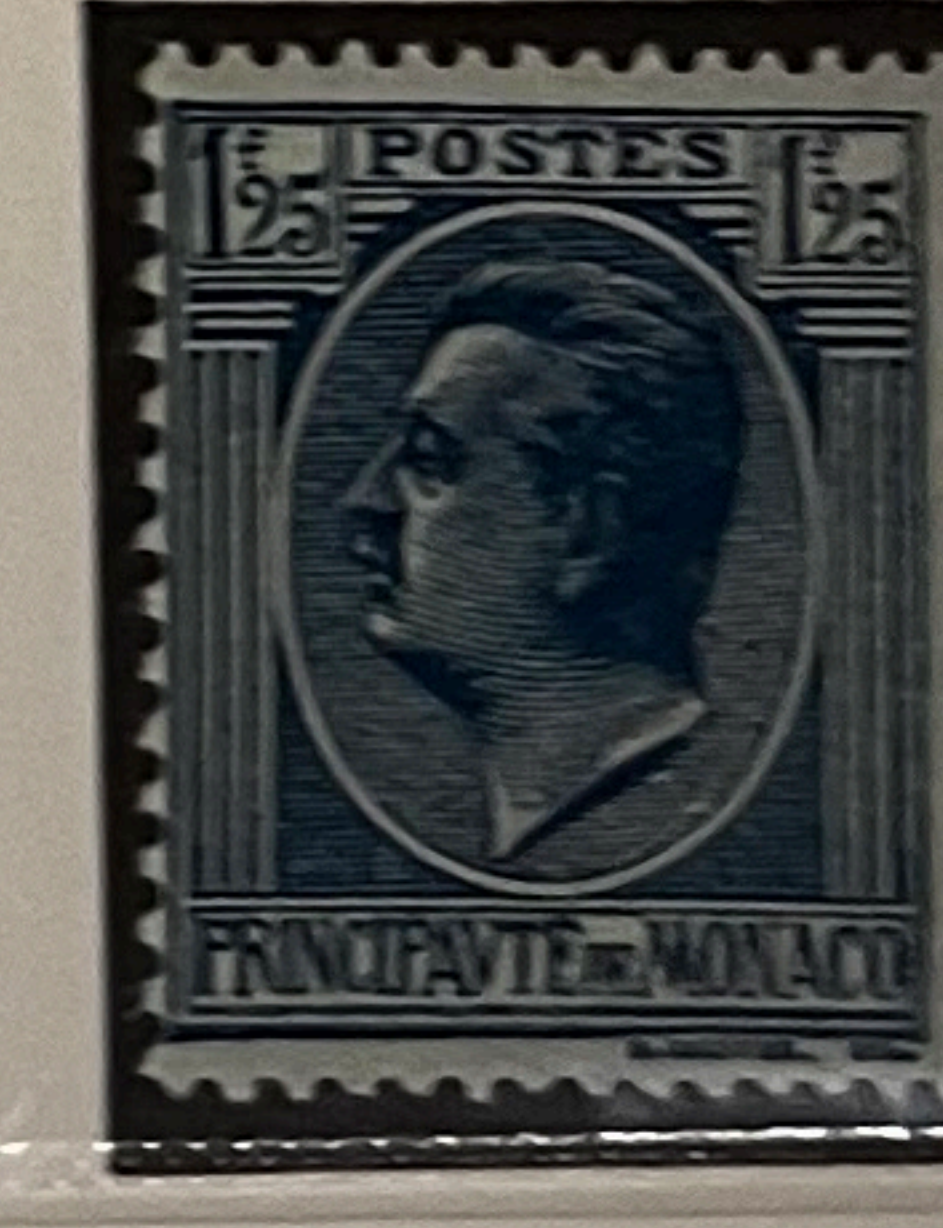
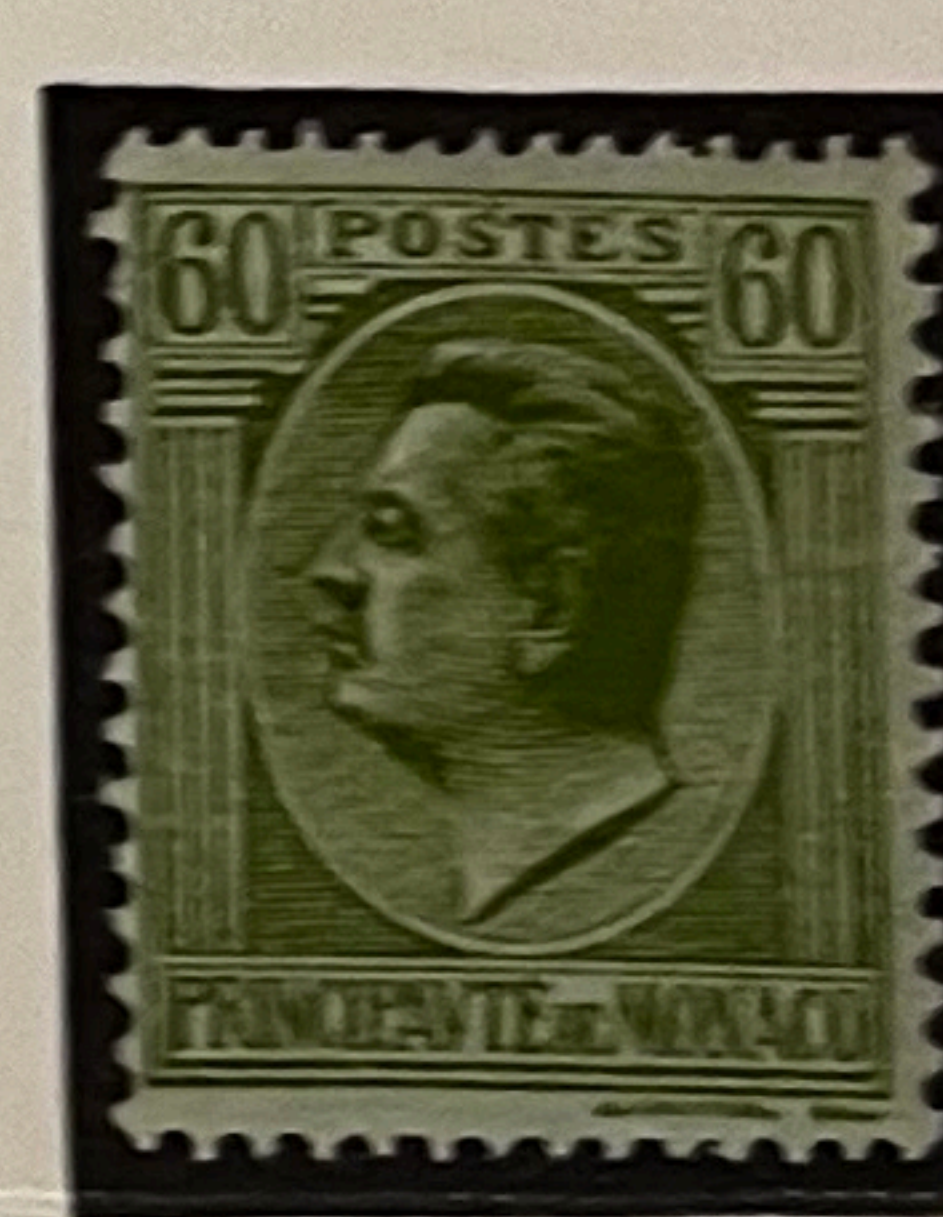
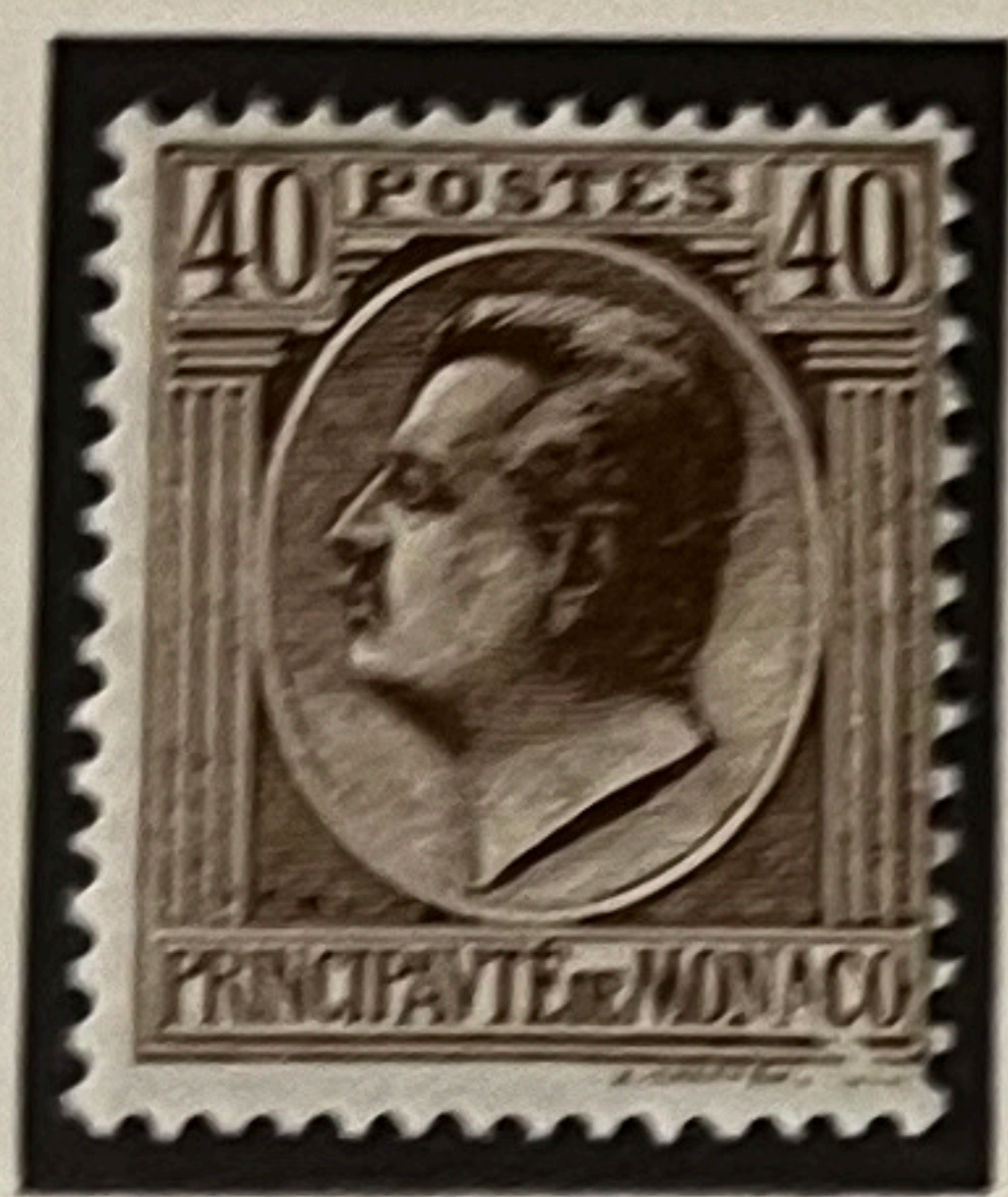

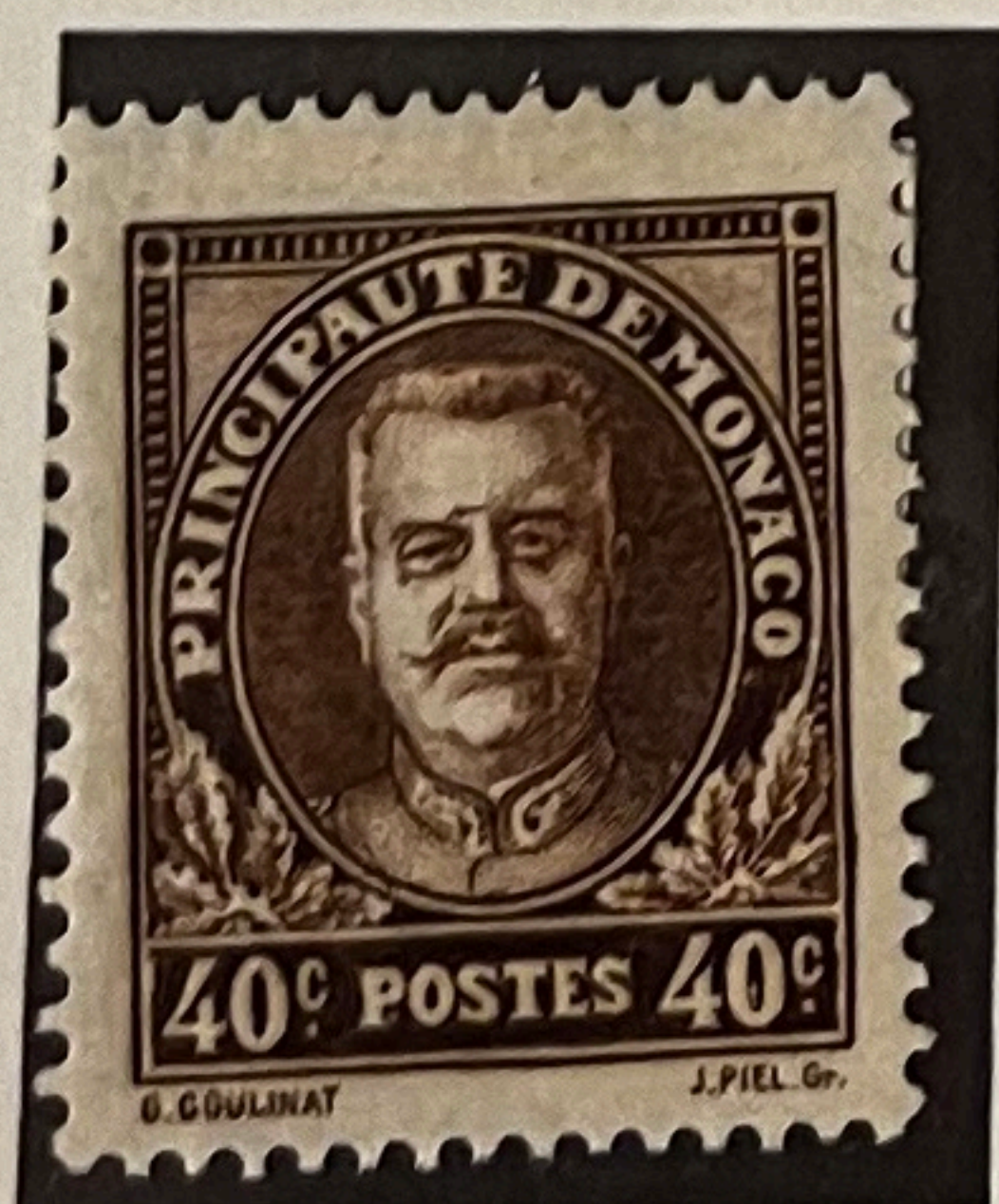
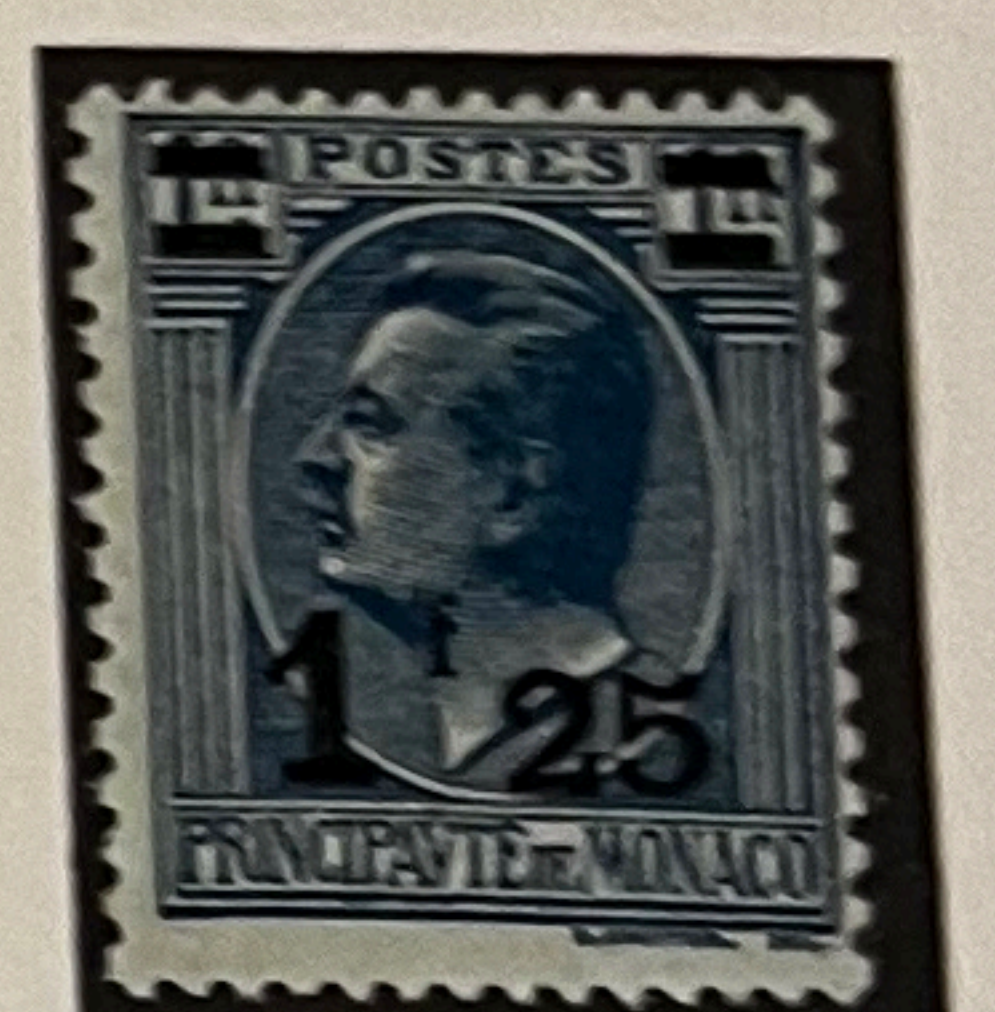

1925/33



1933/37

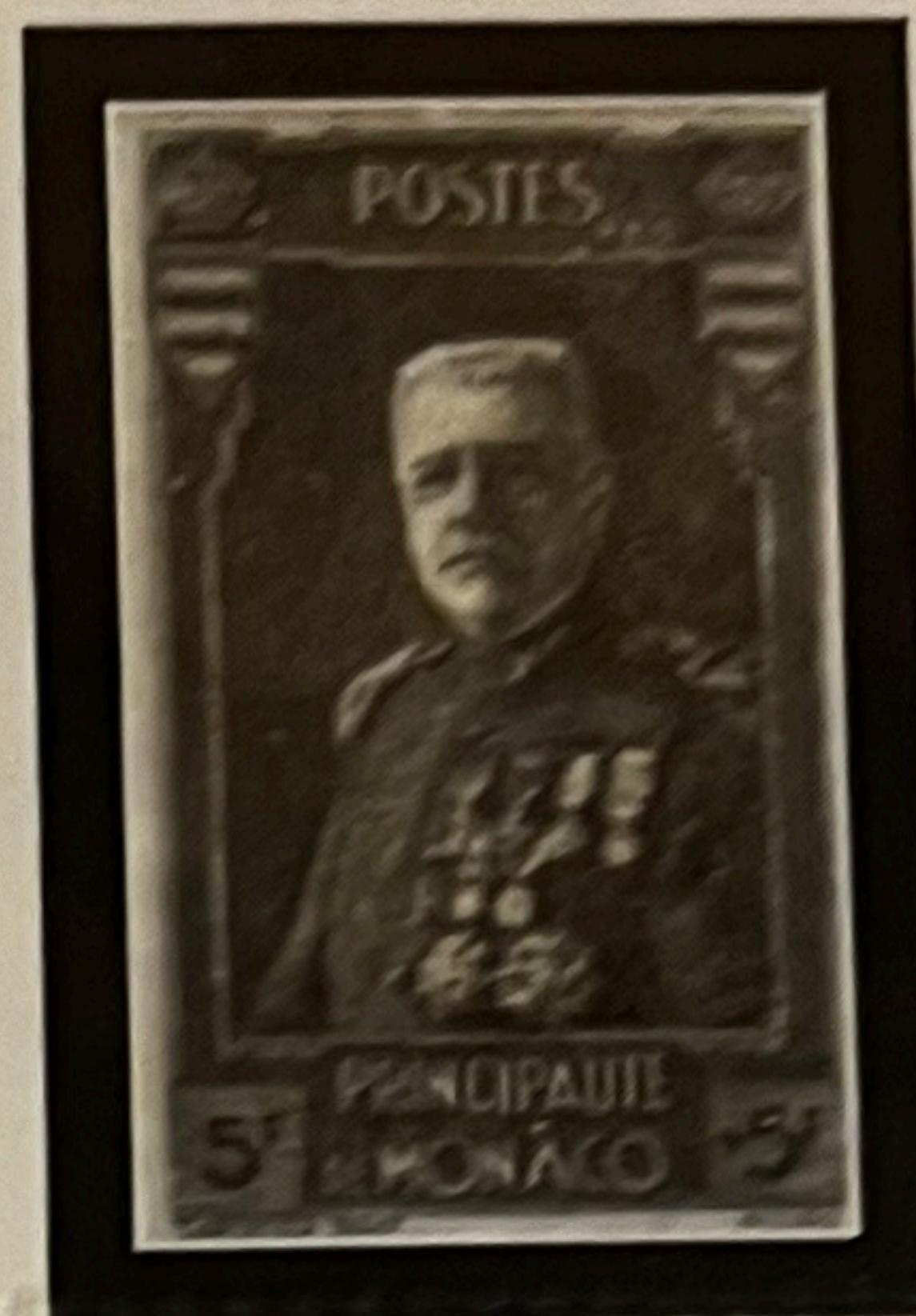

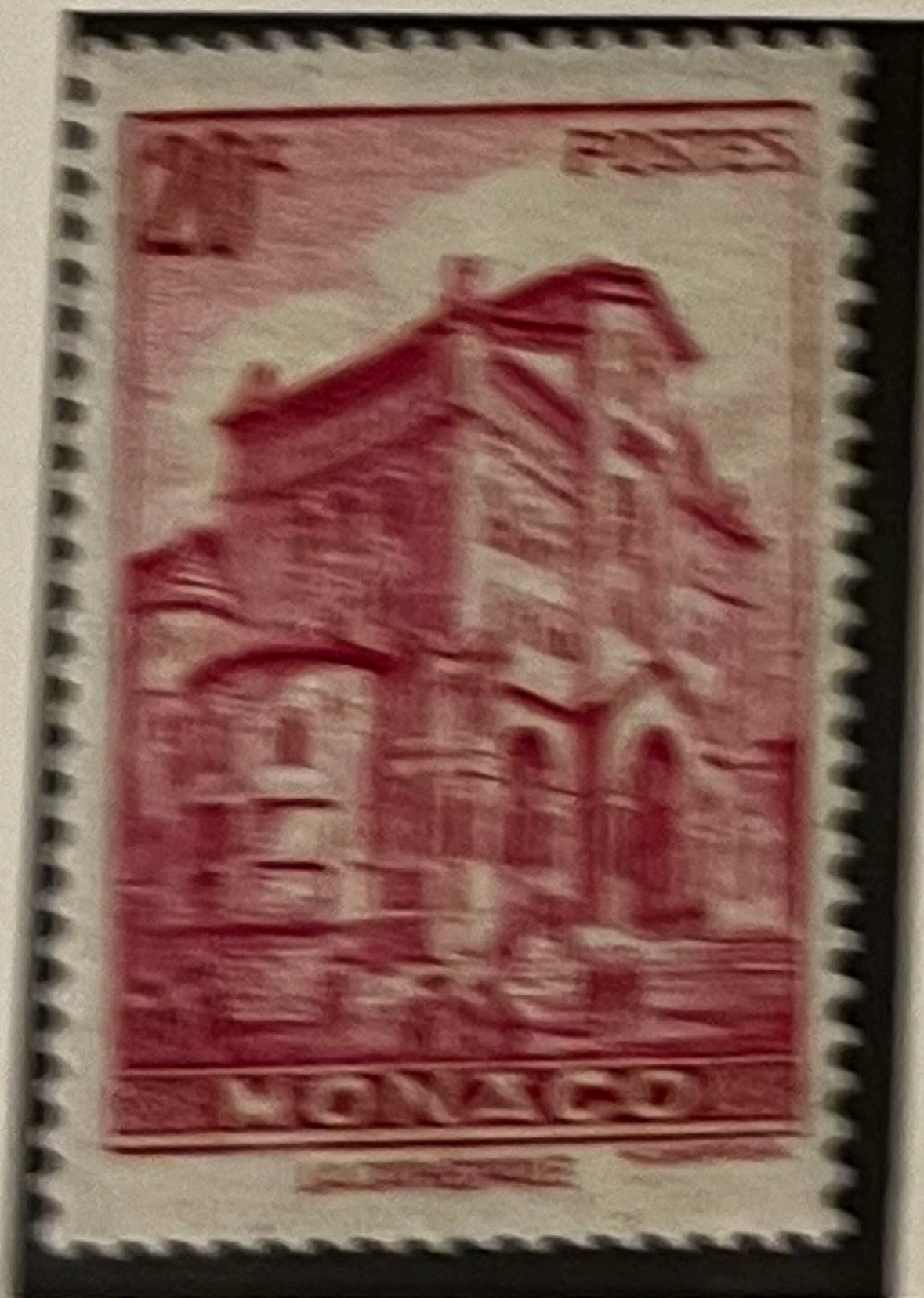
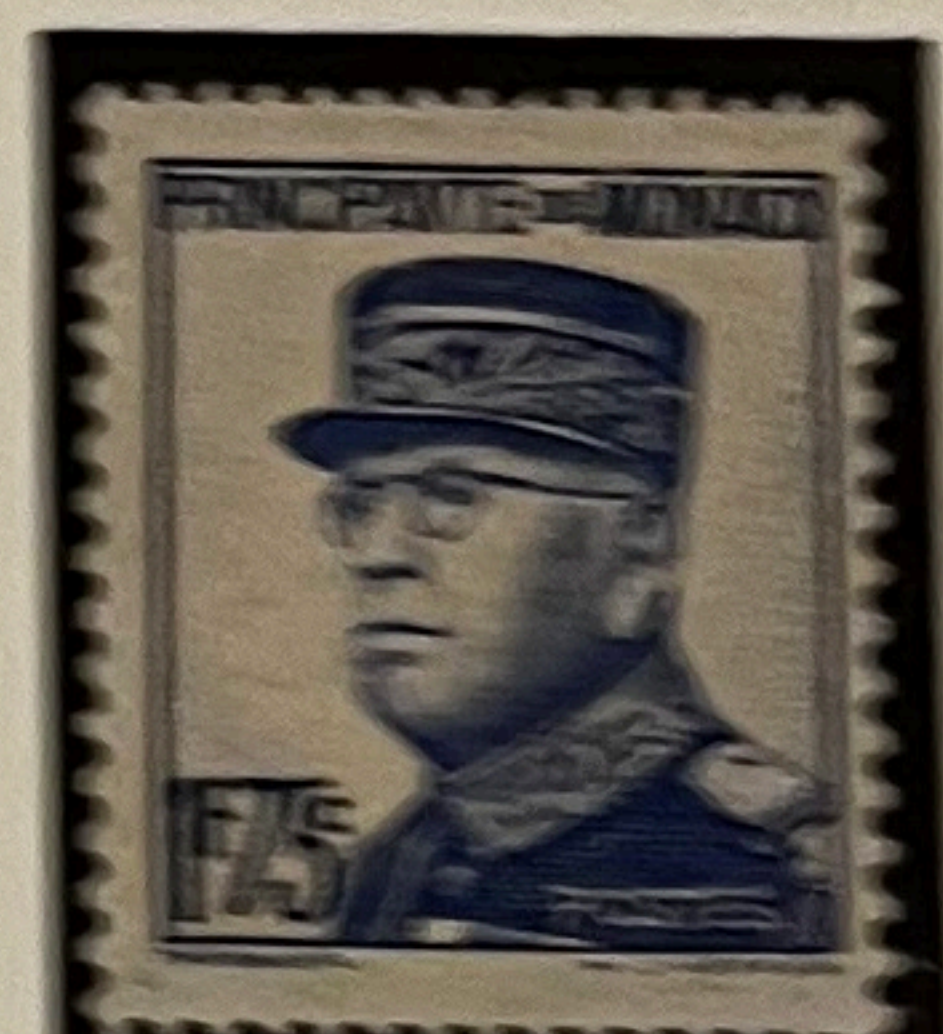

1937/43



1938

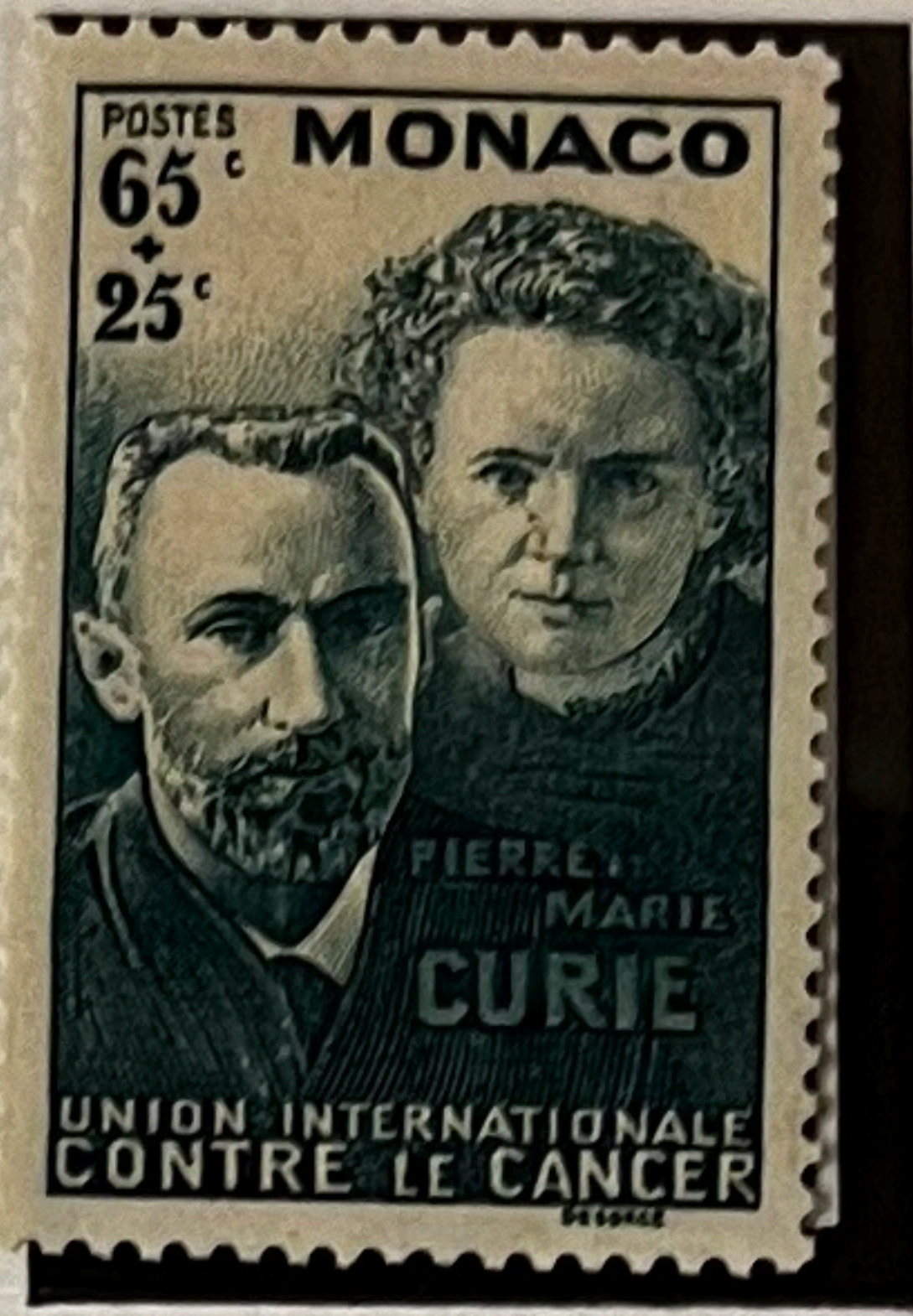



1939/43



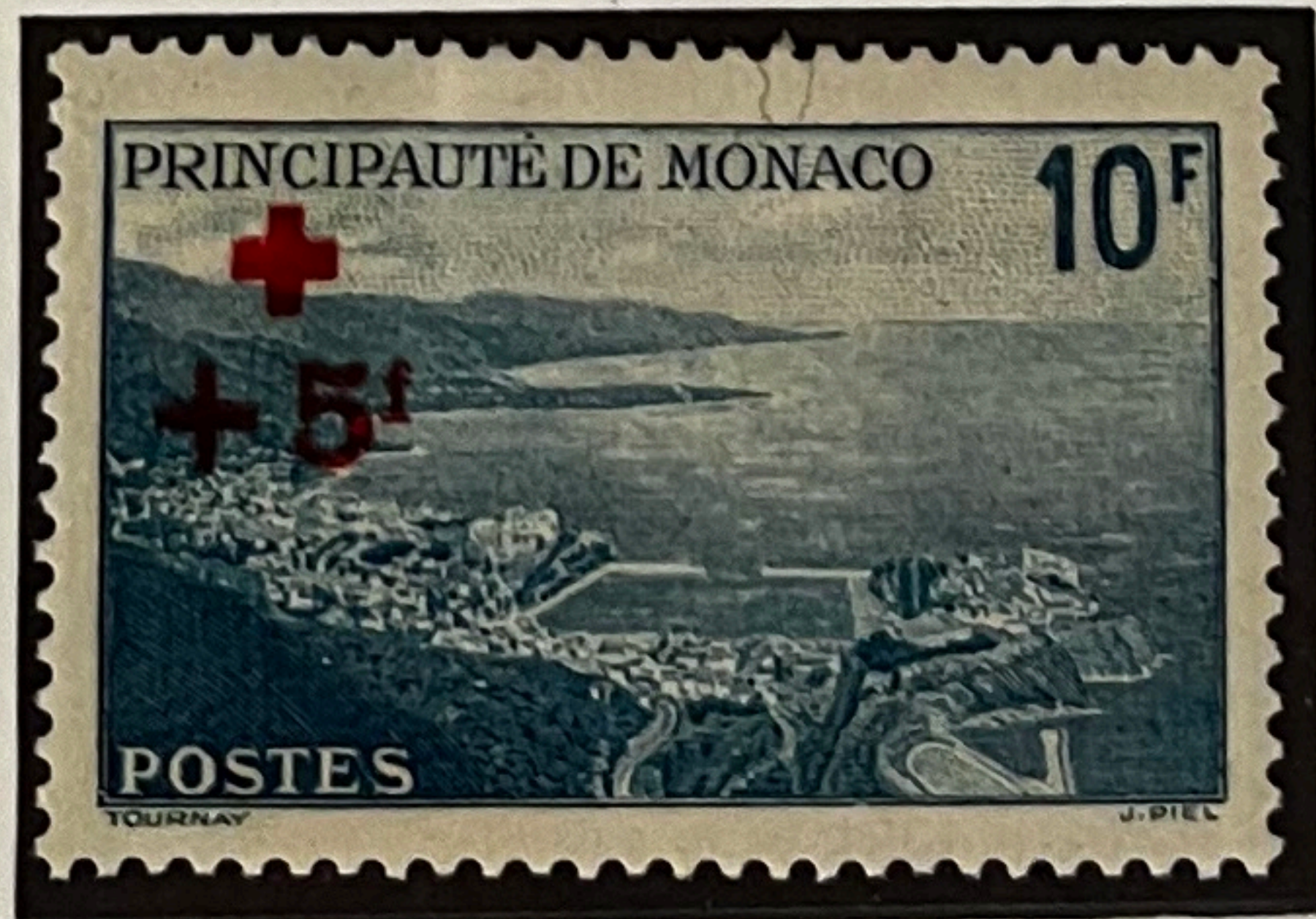
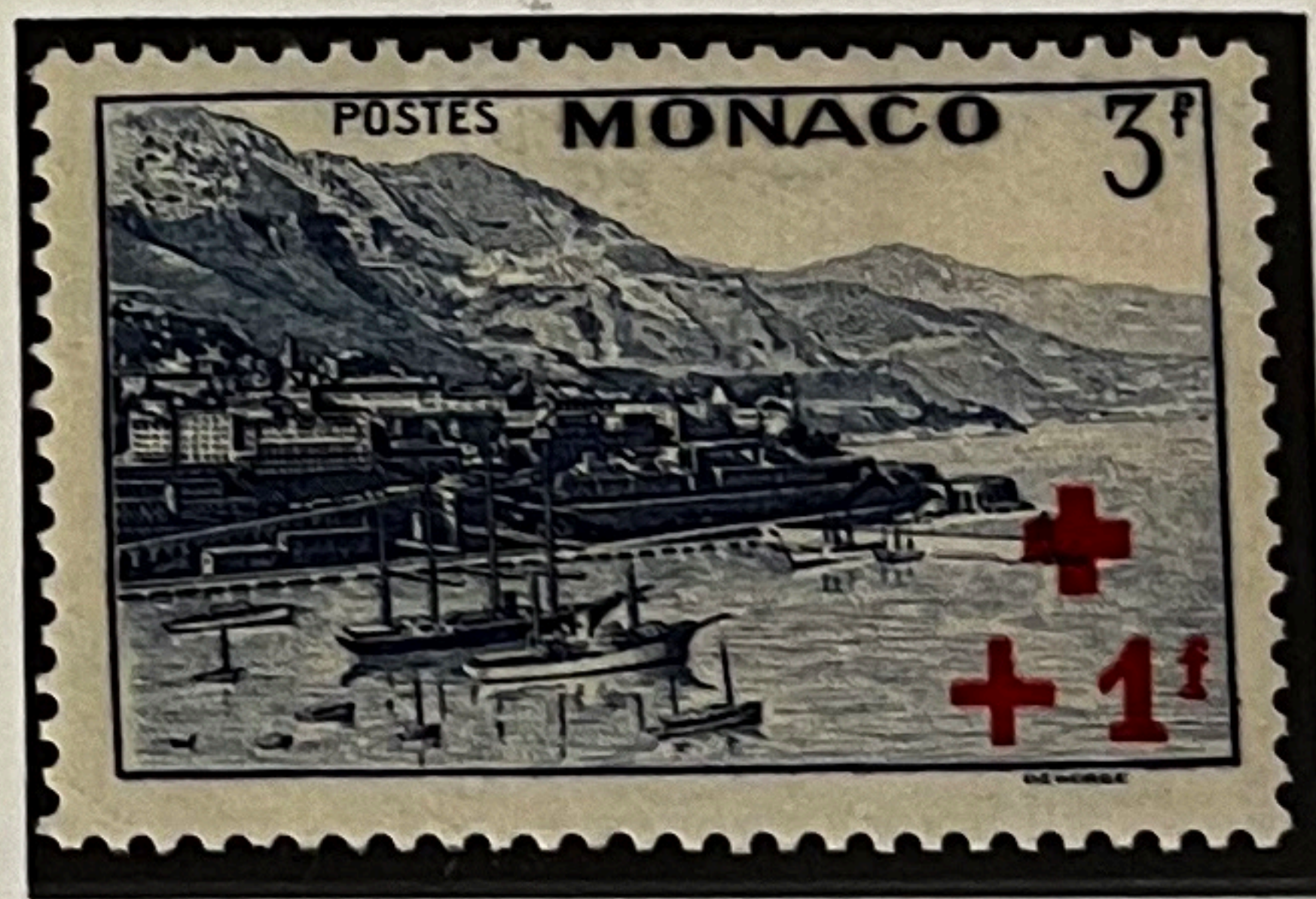

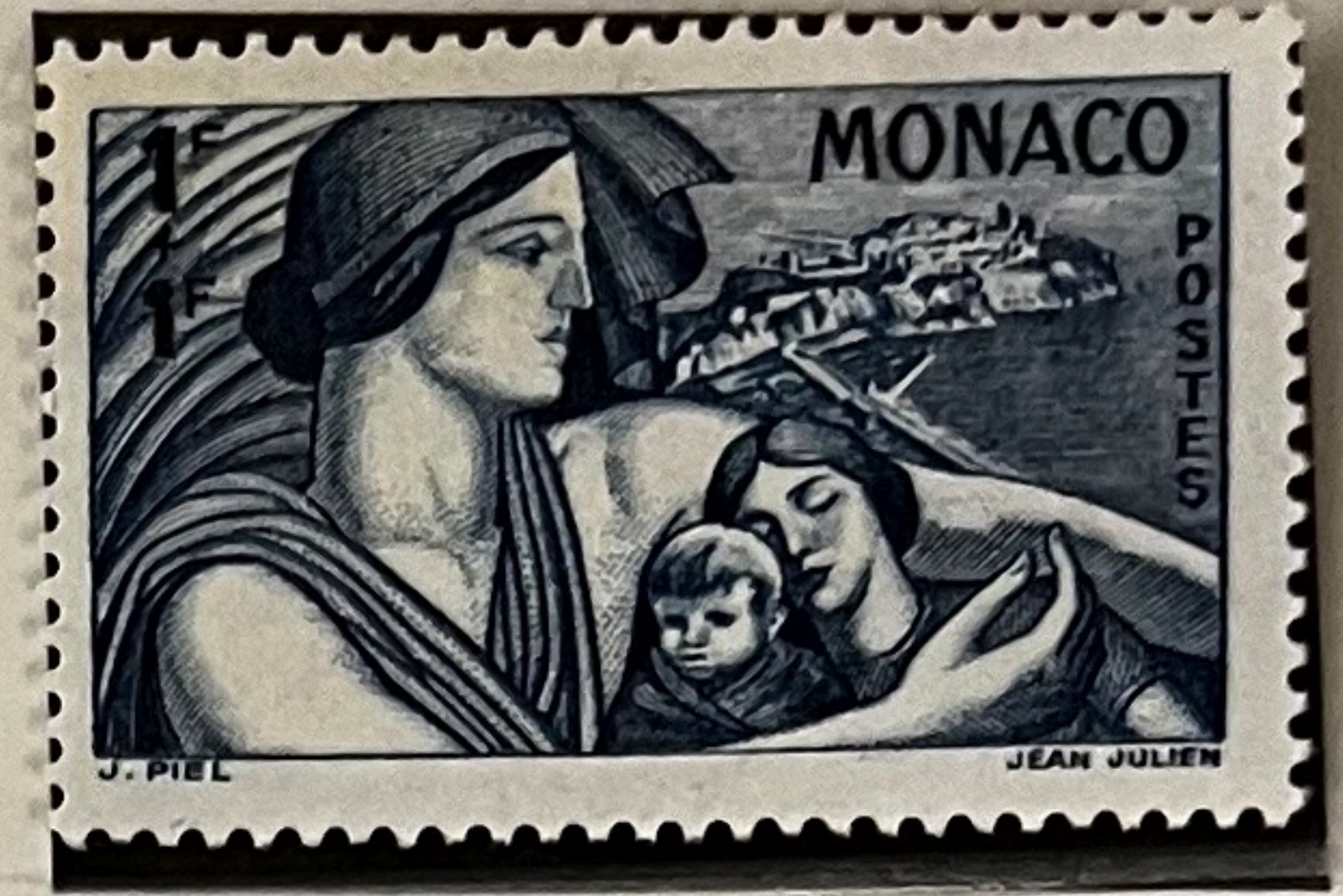







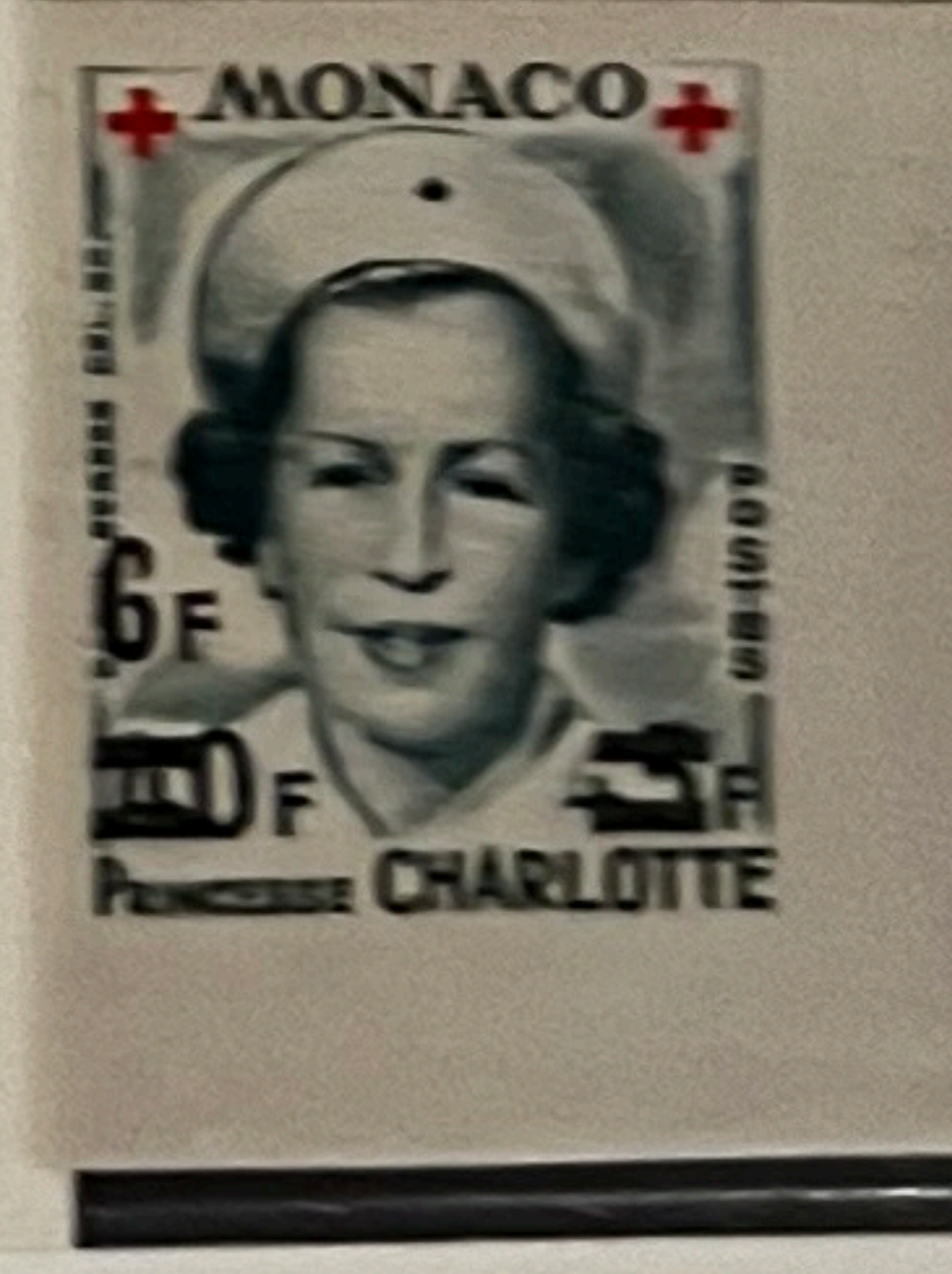
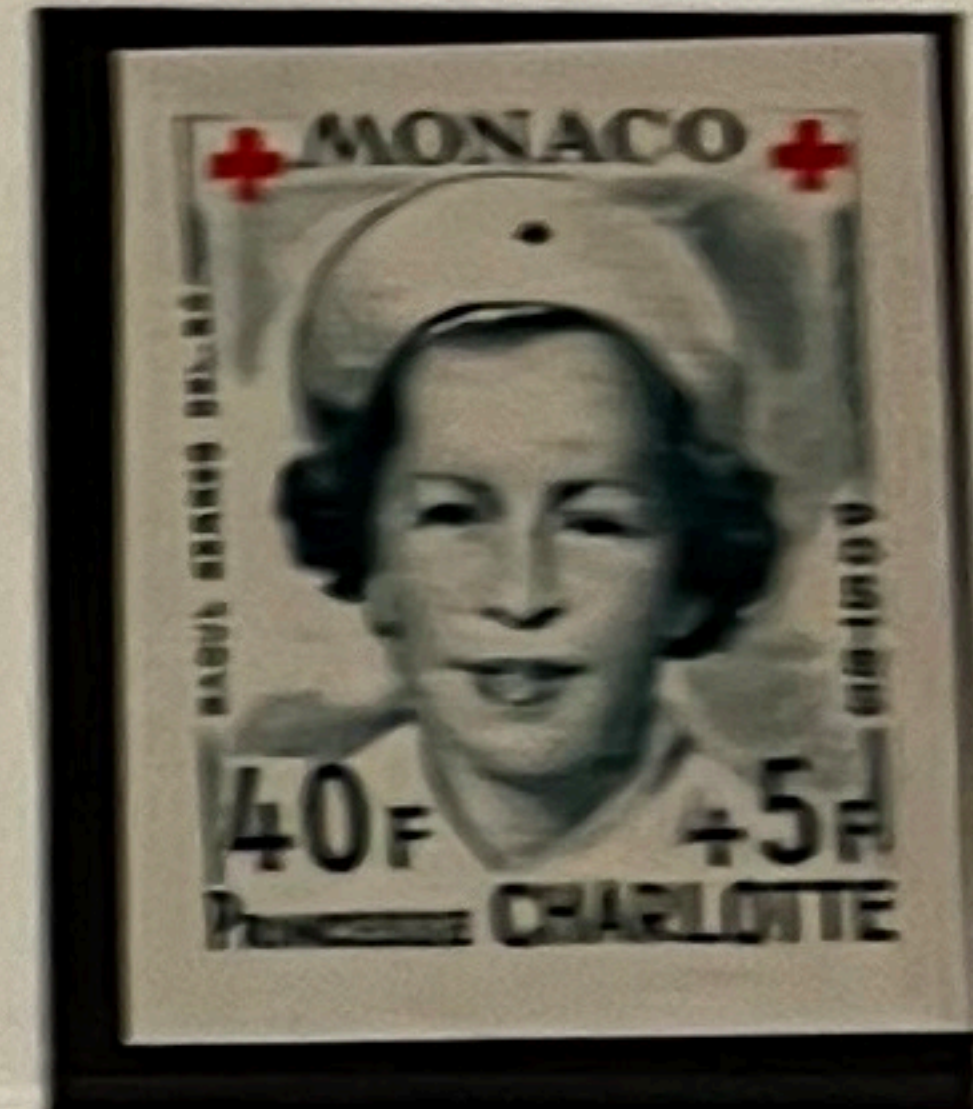
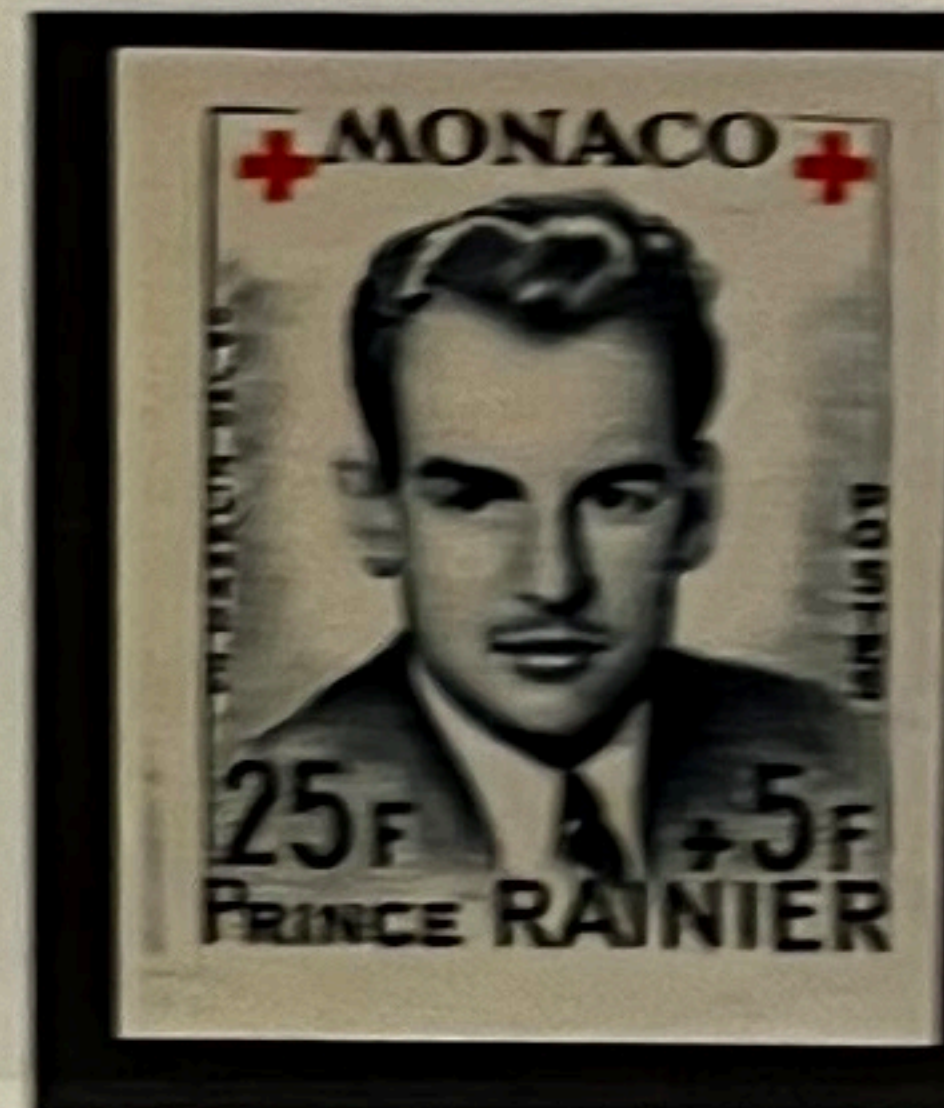
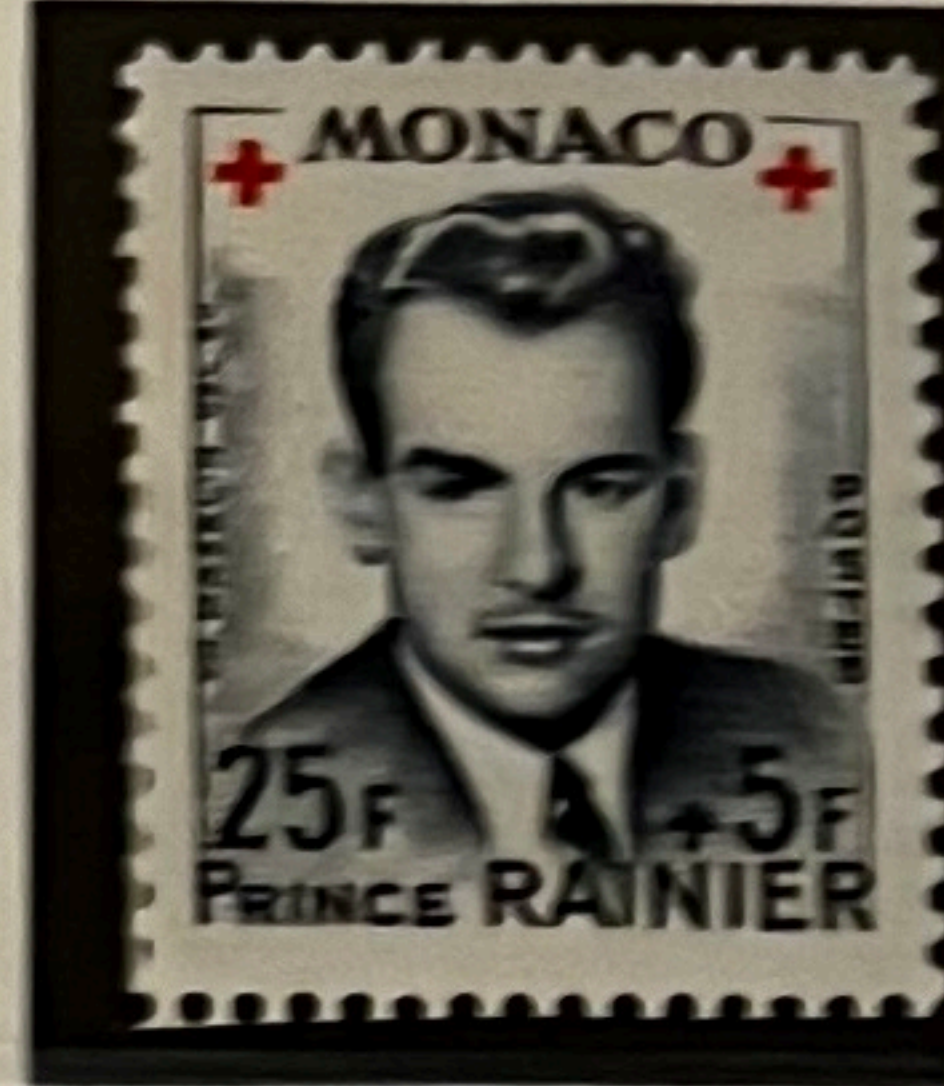
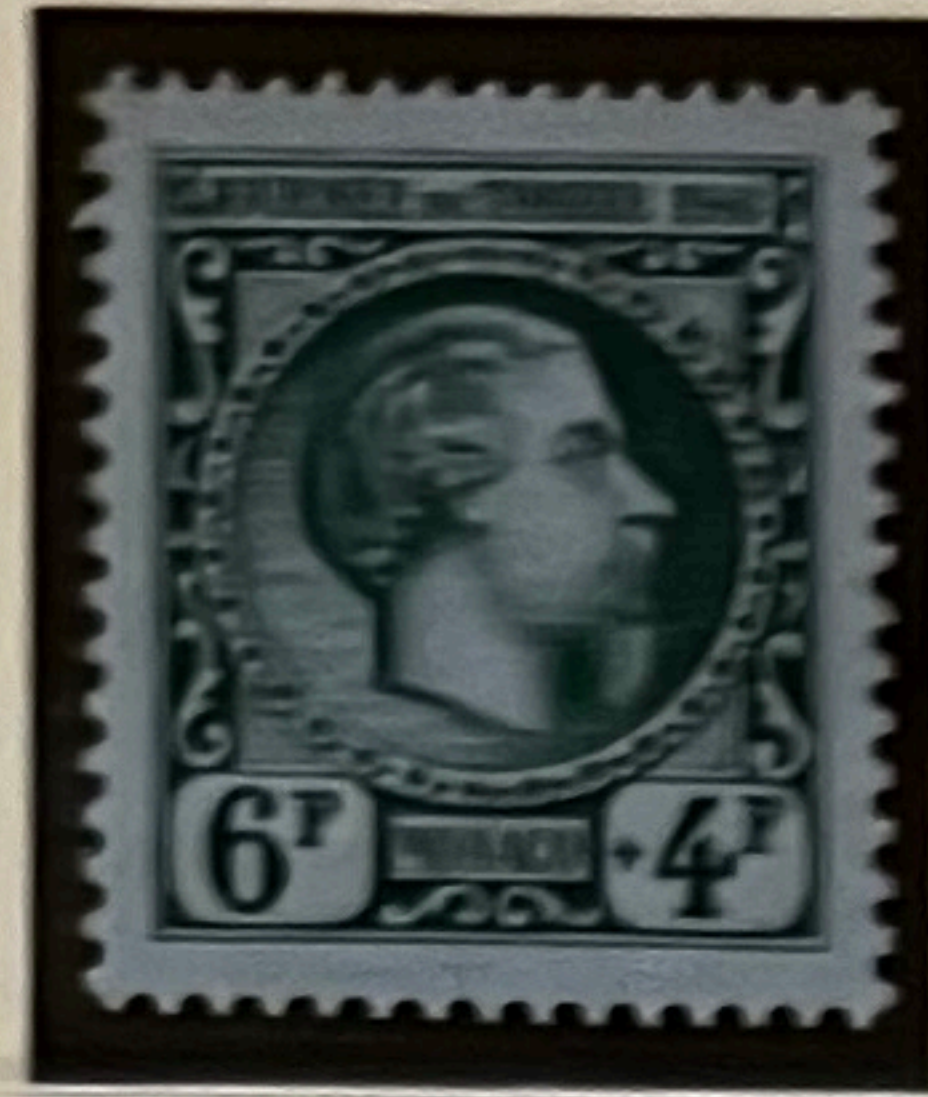



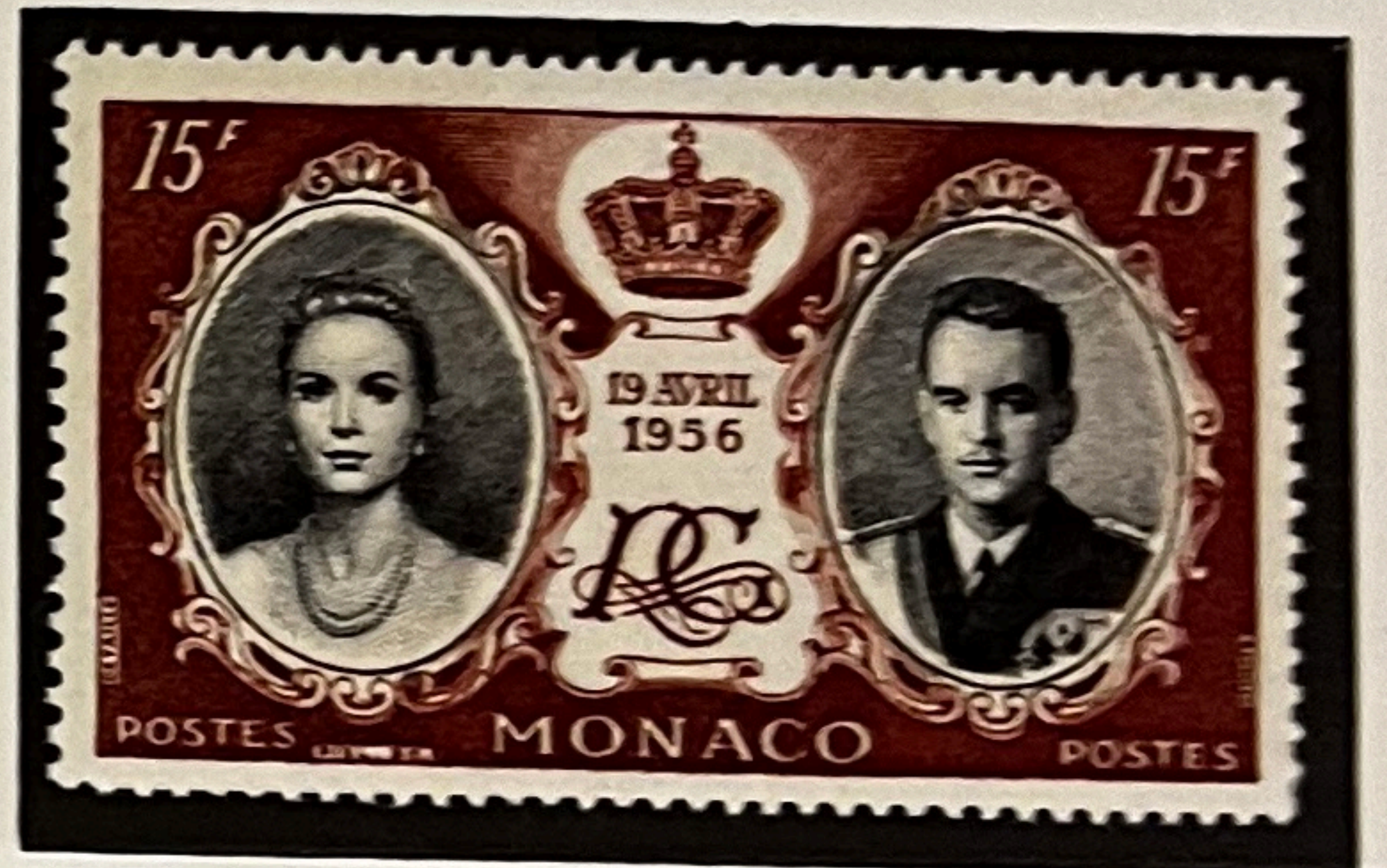

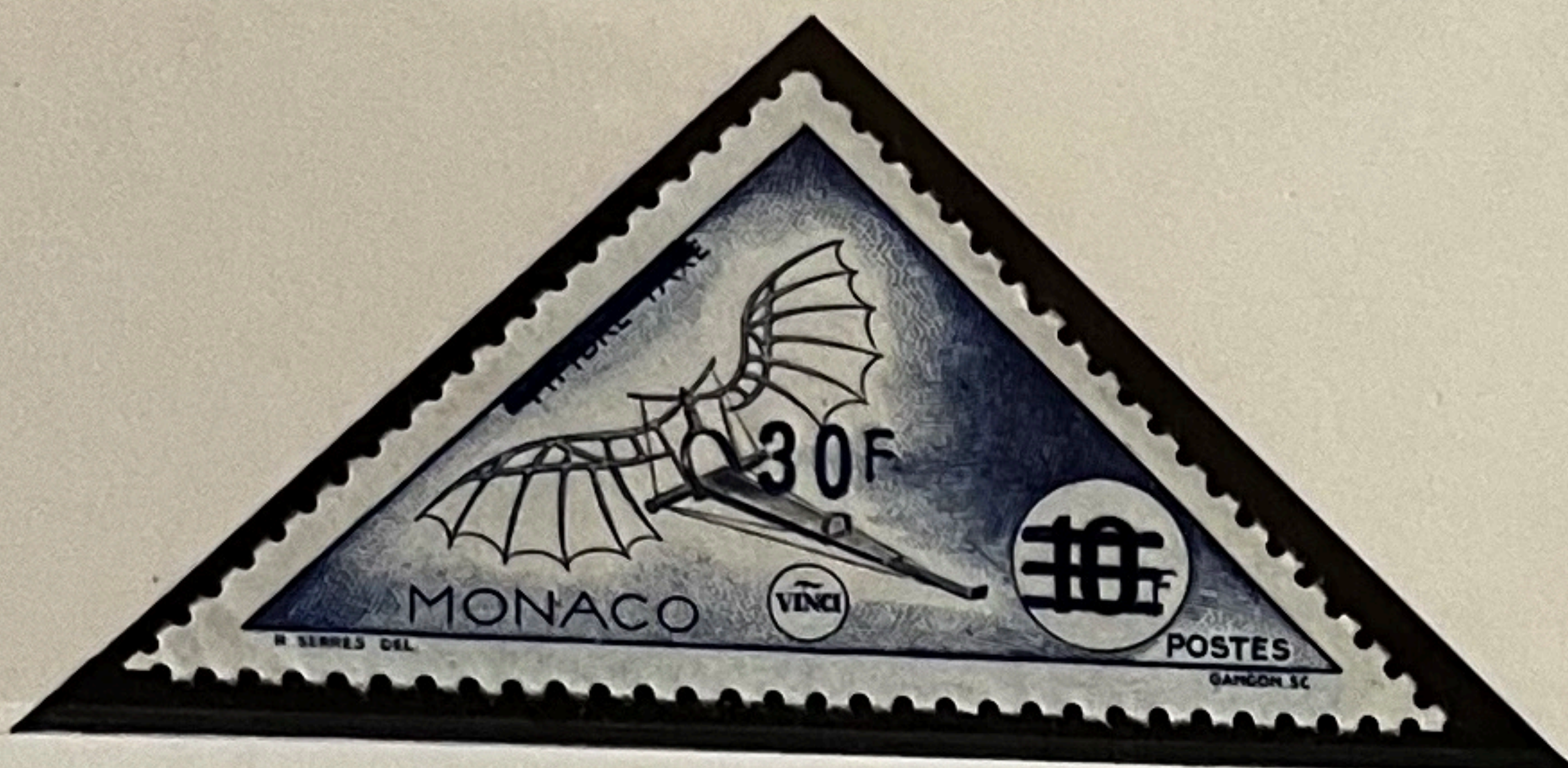
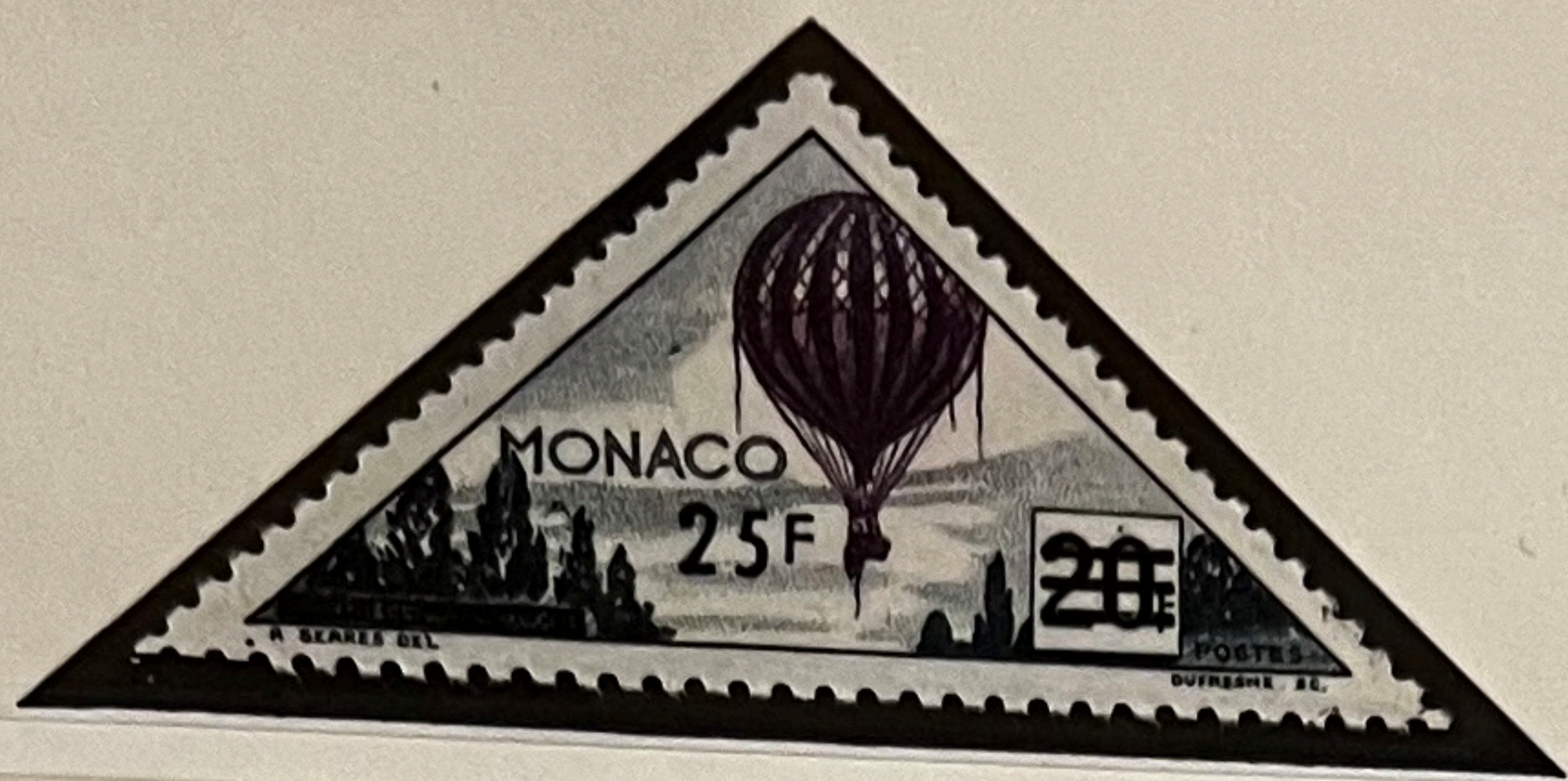

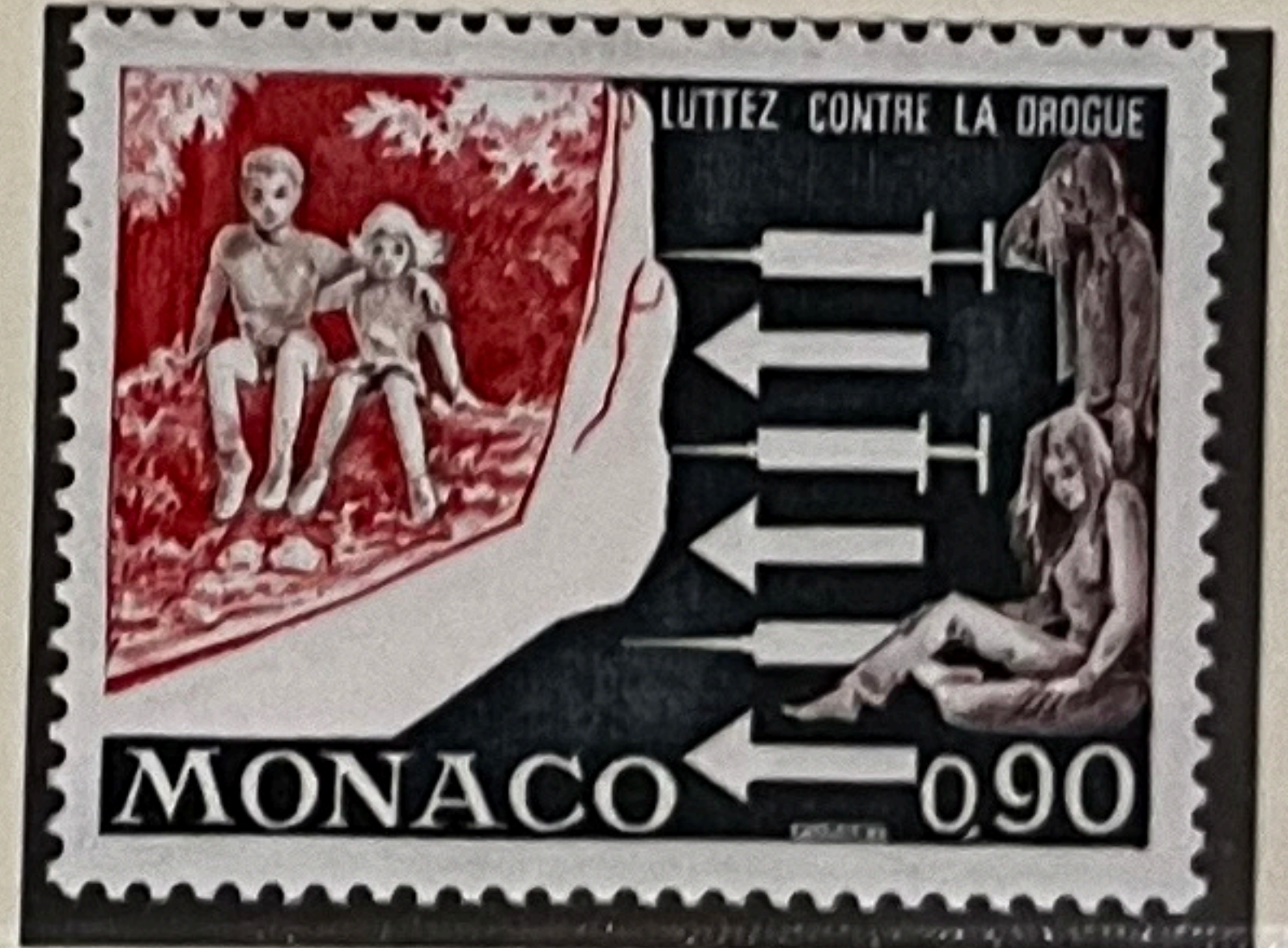
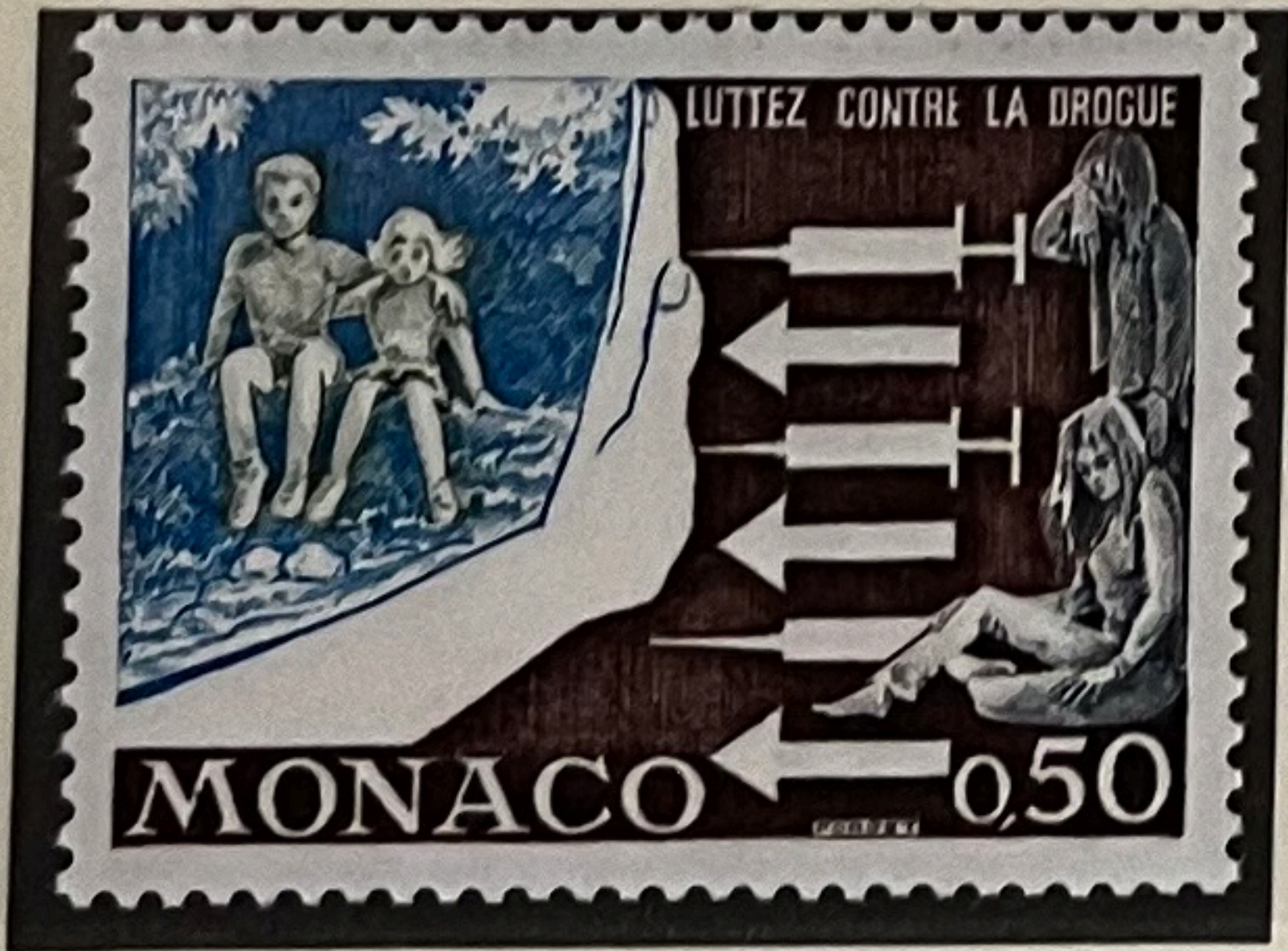

1973



1972



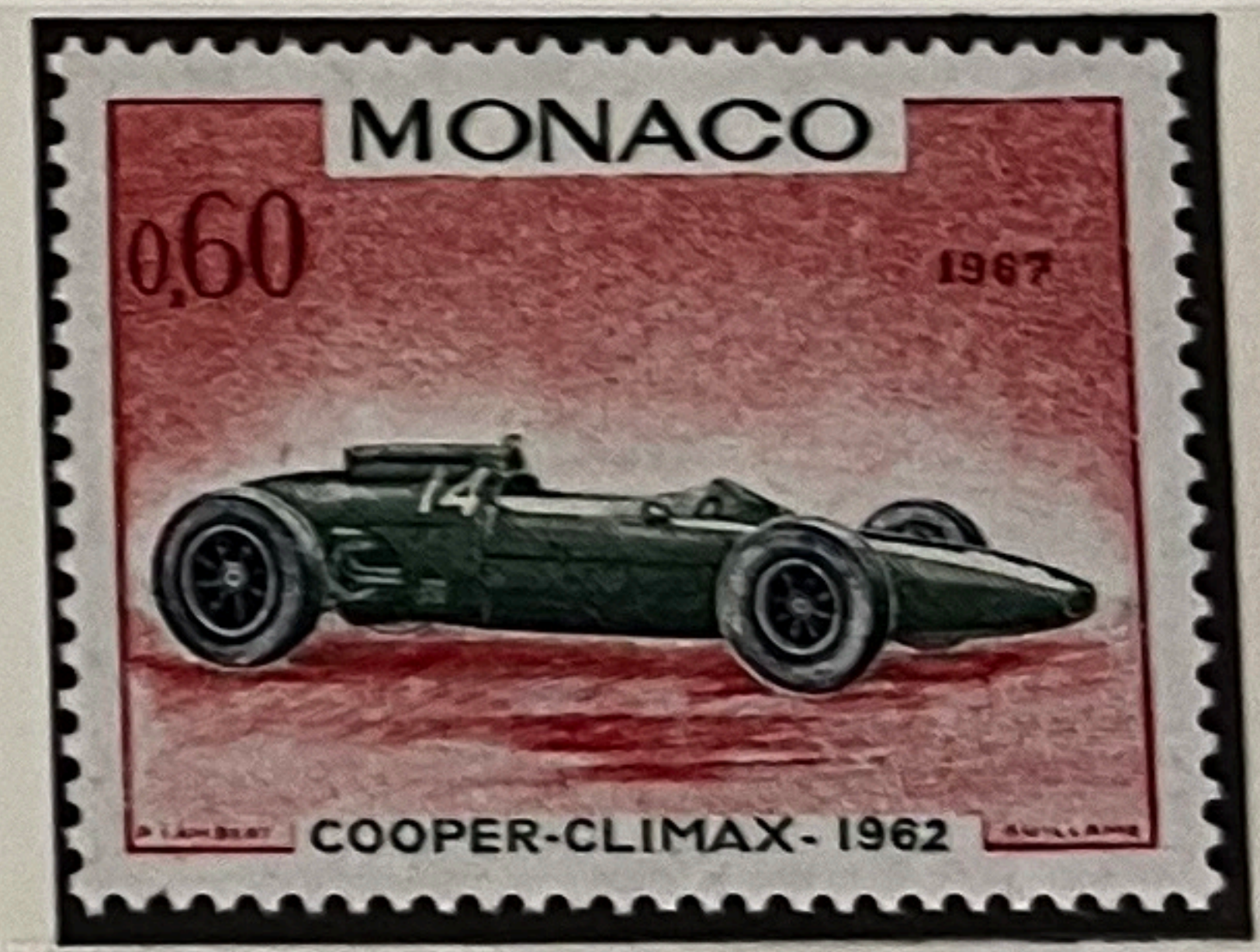
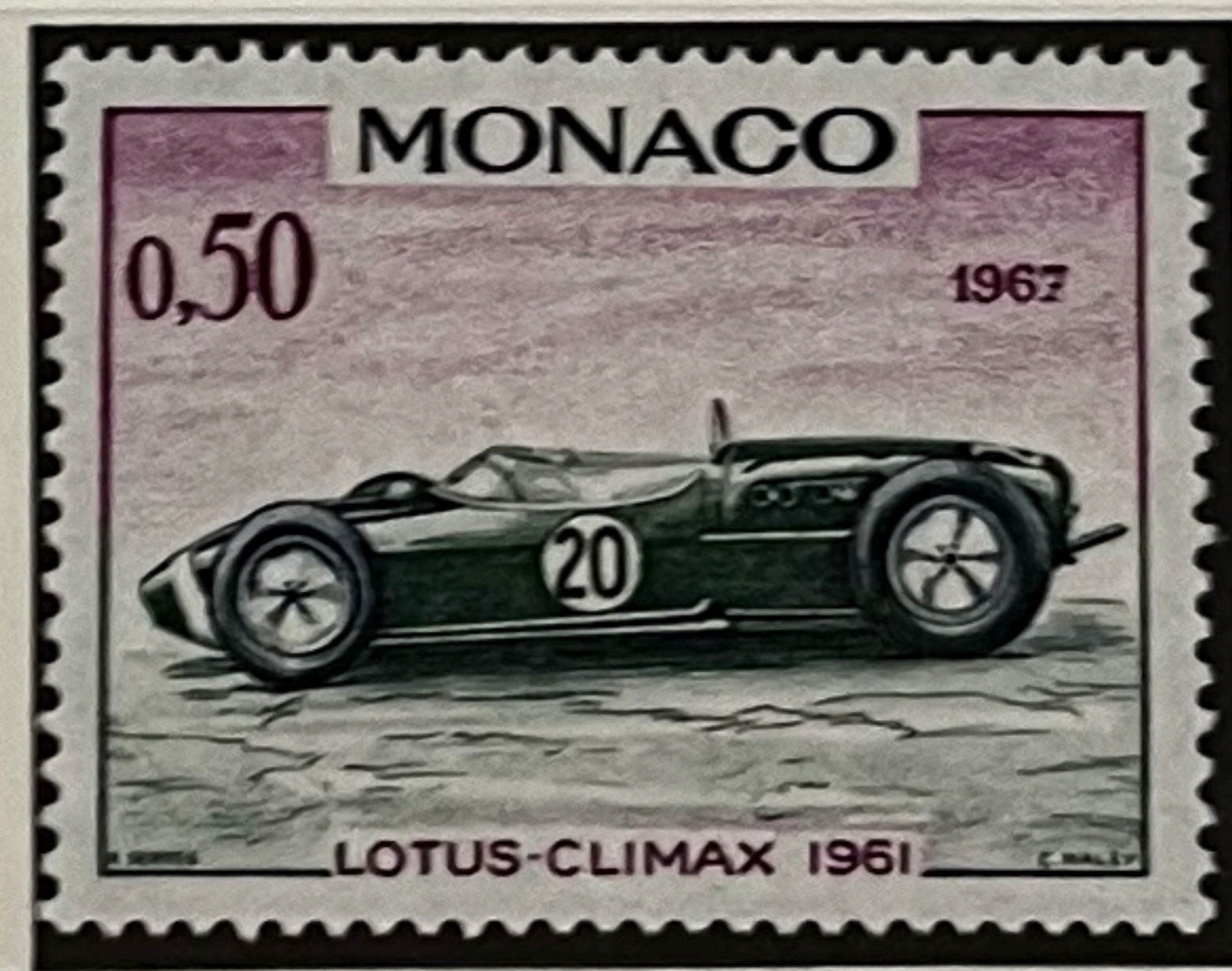
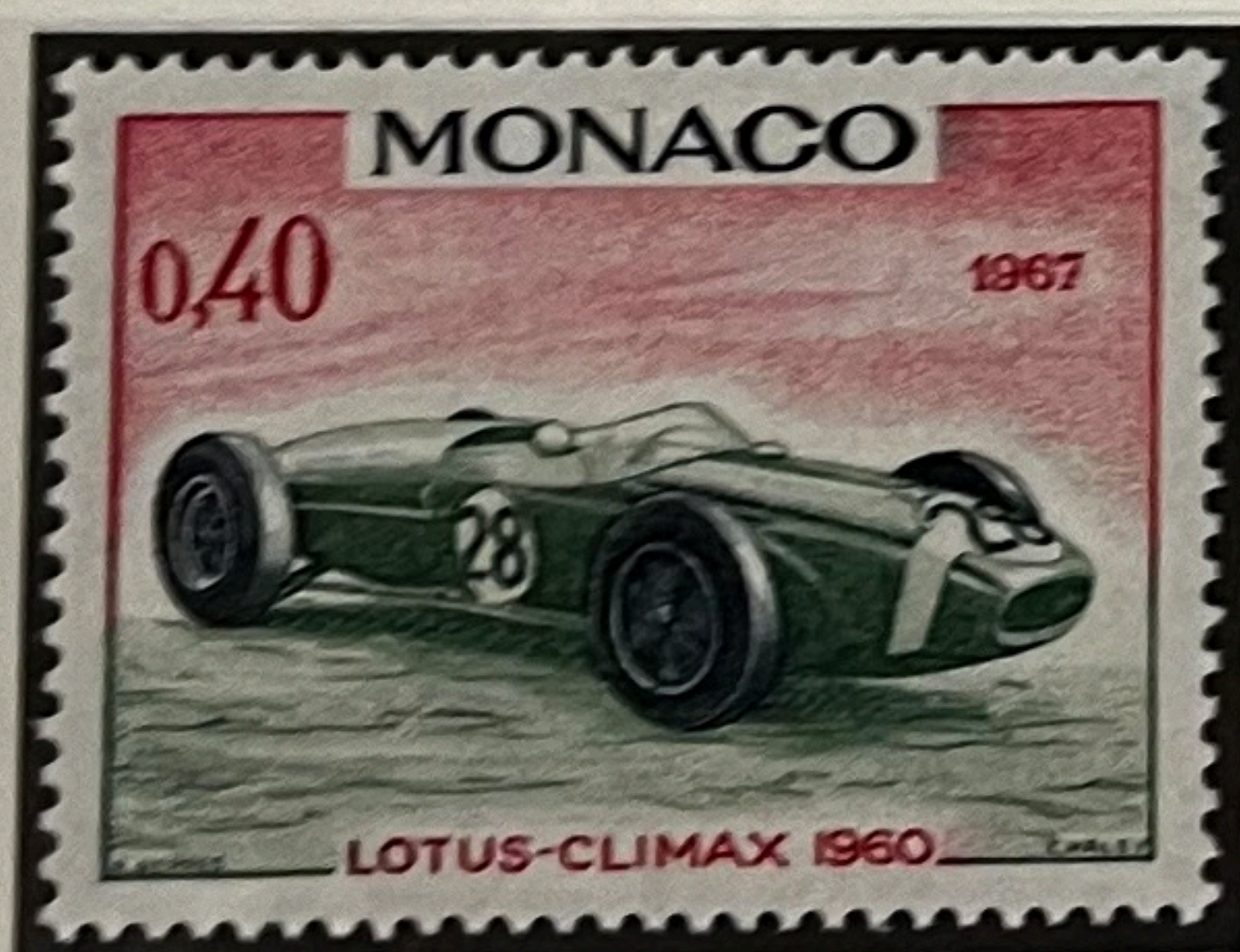
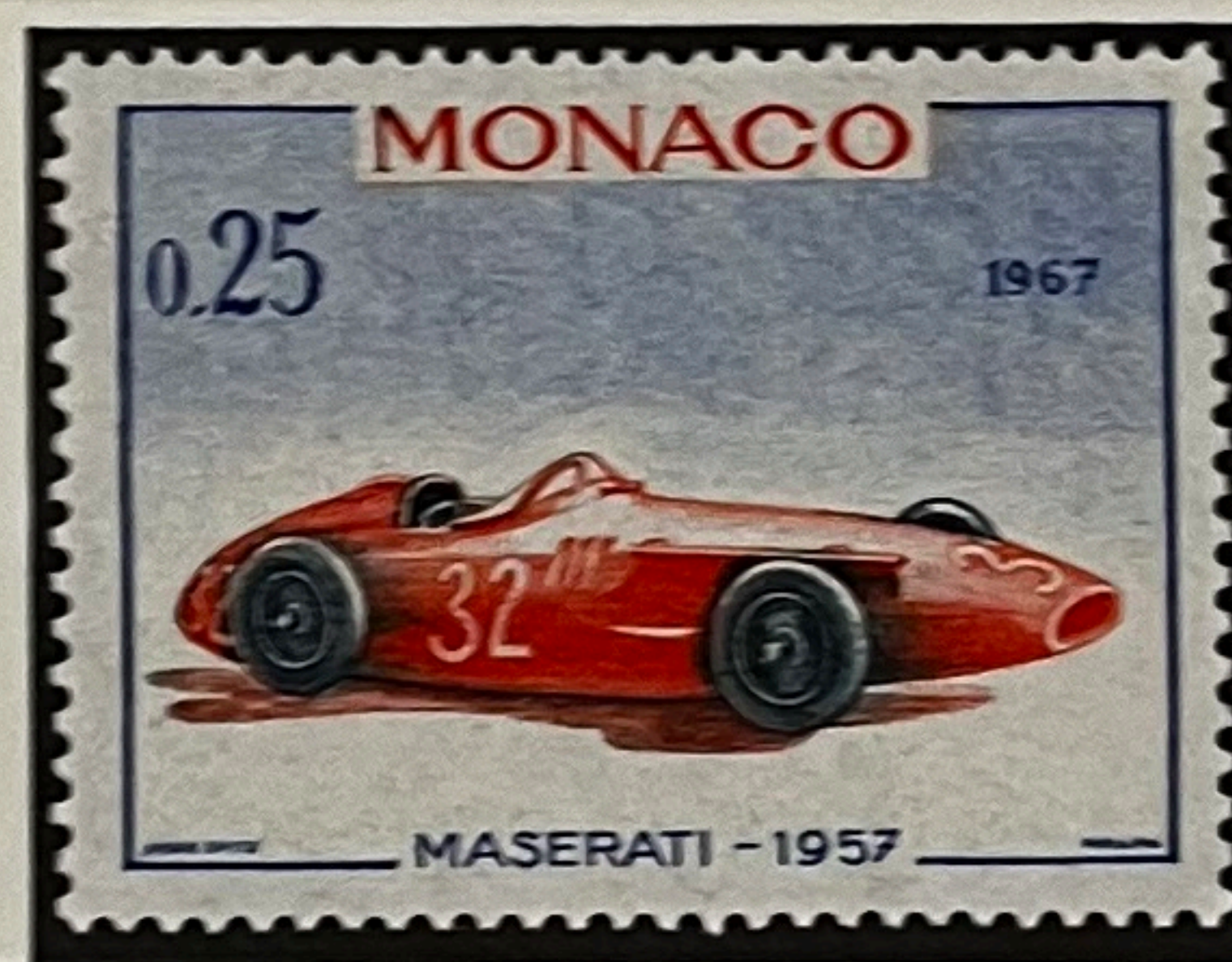
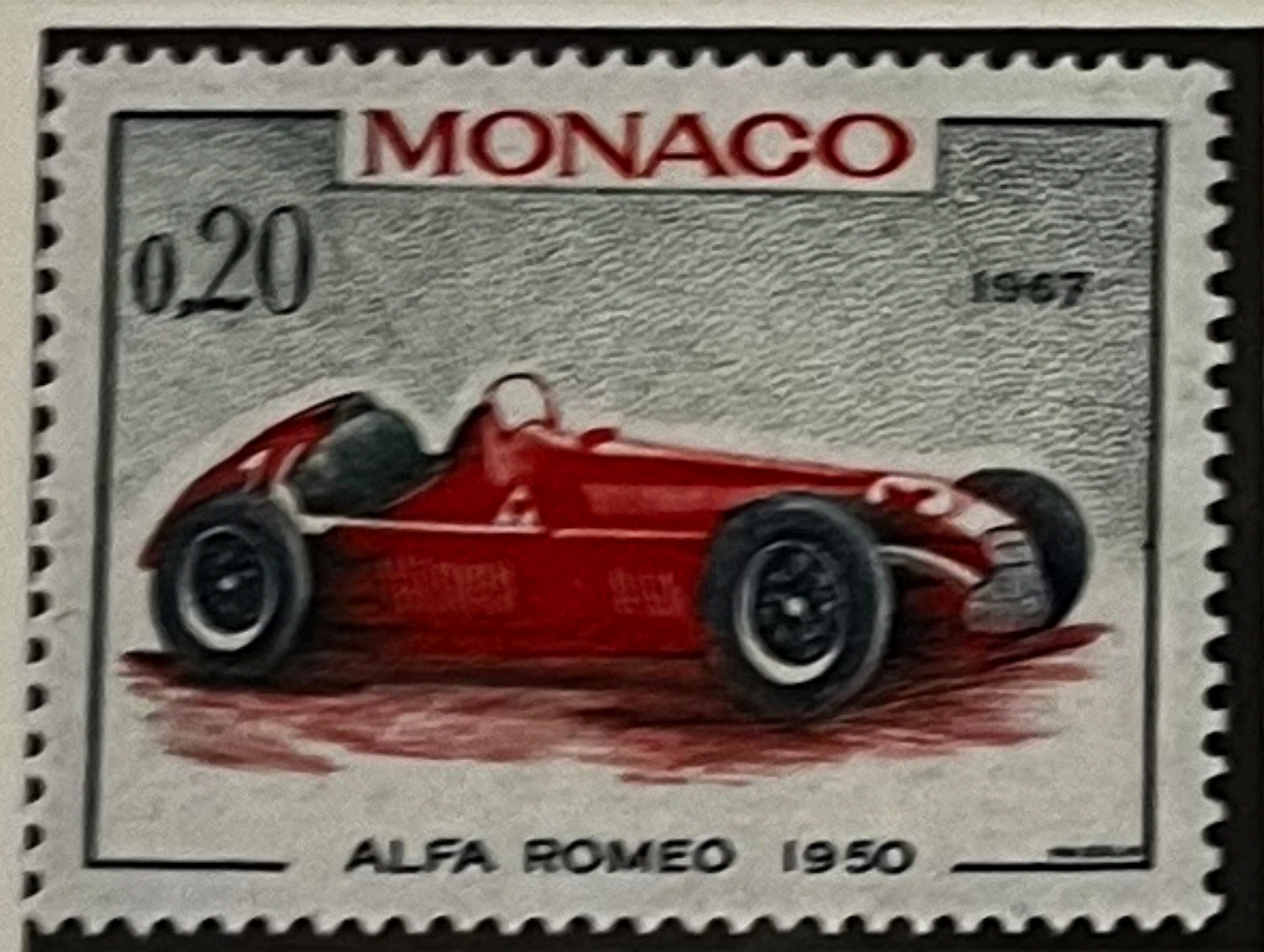
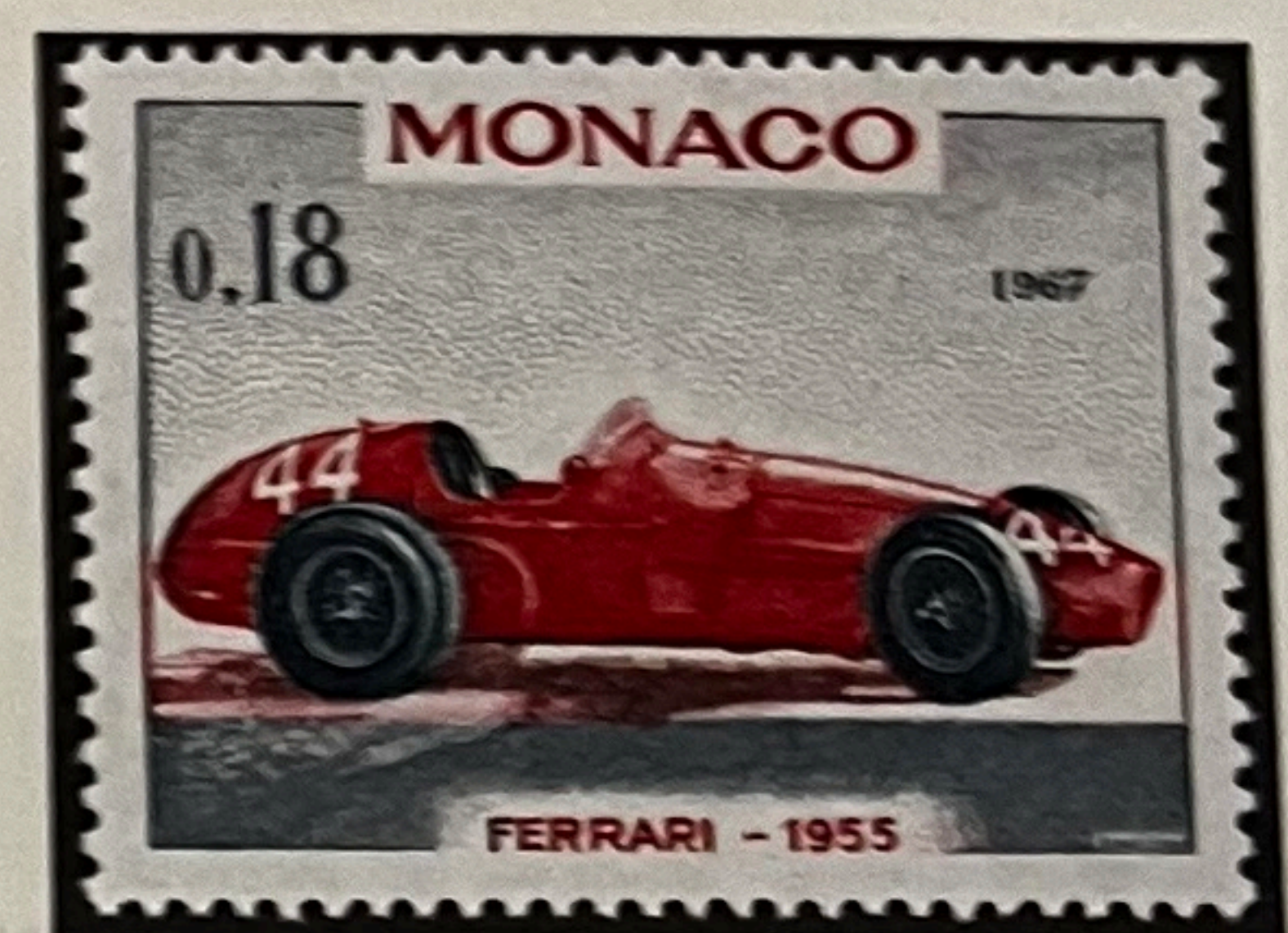
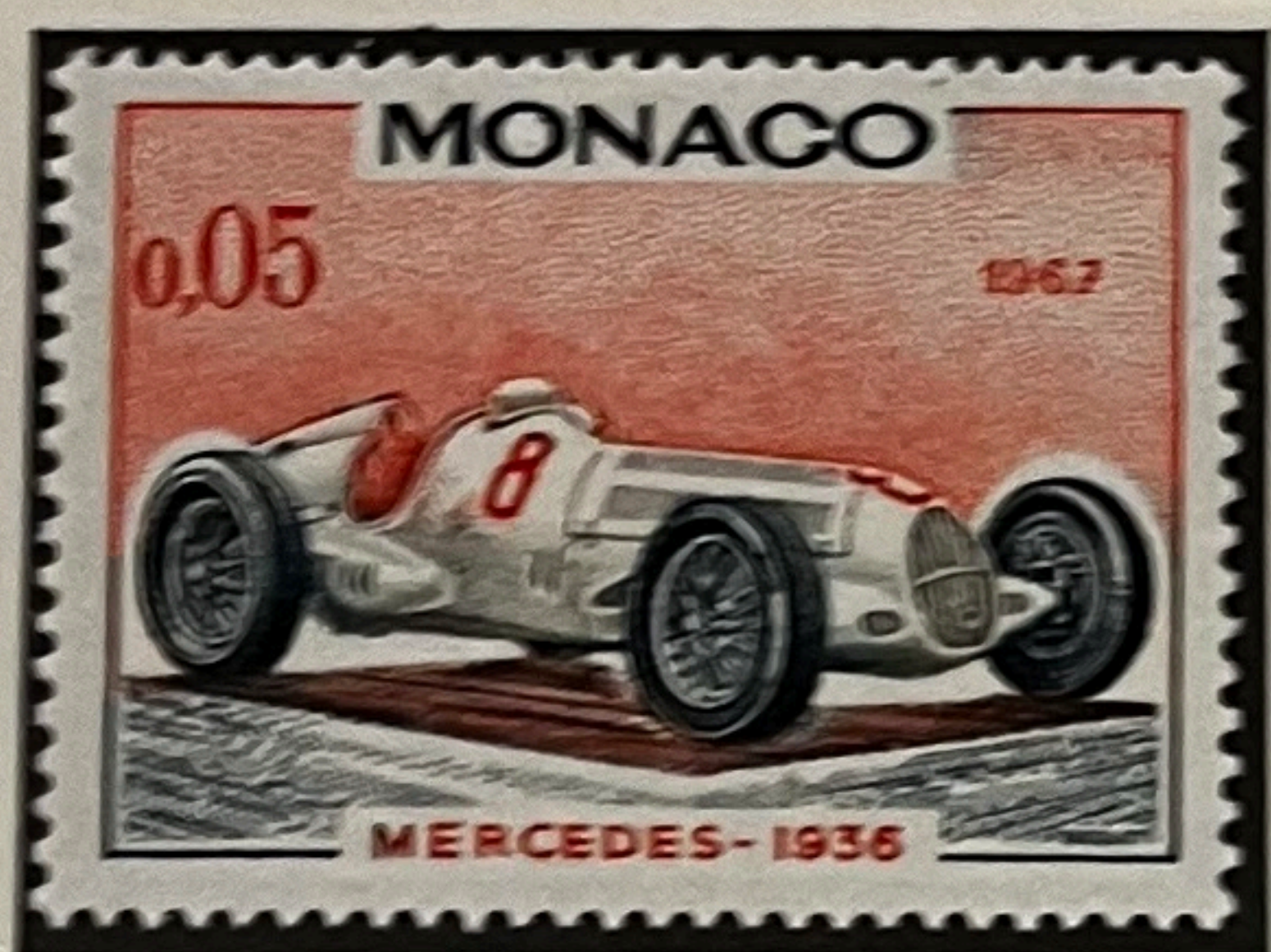

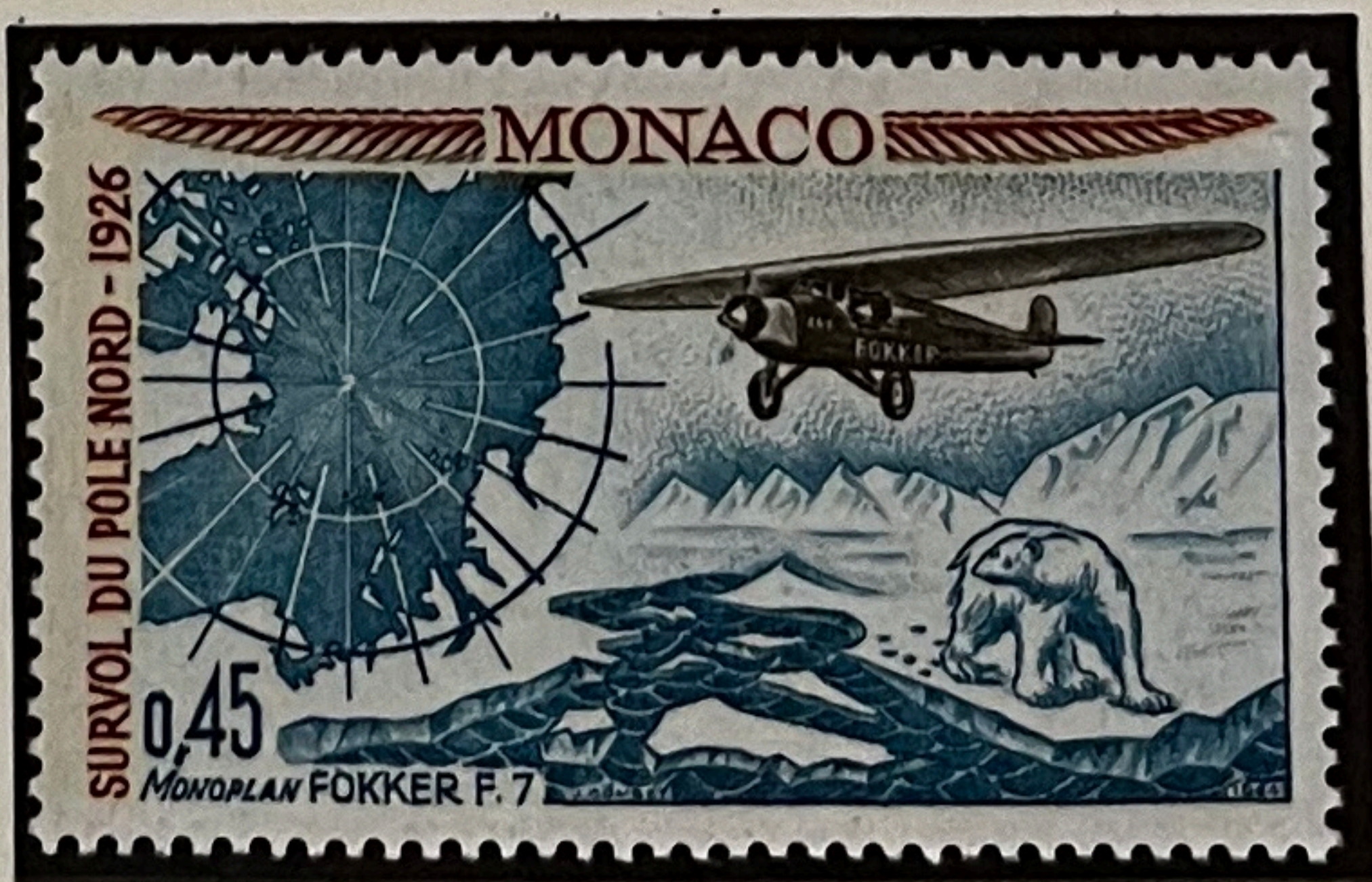
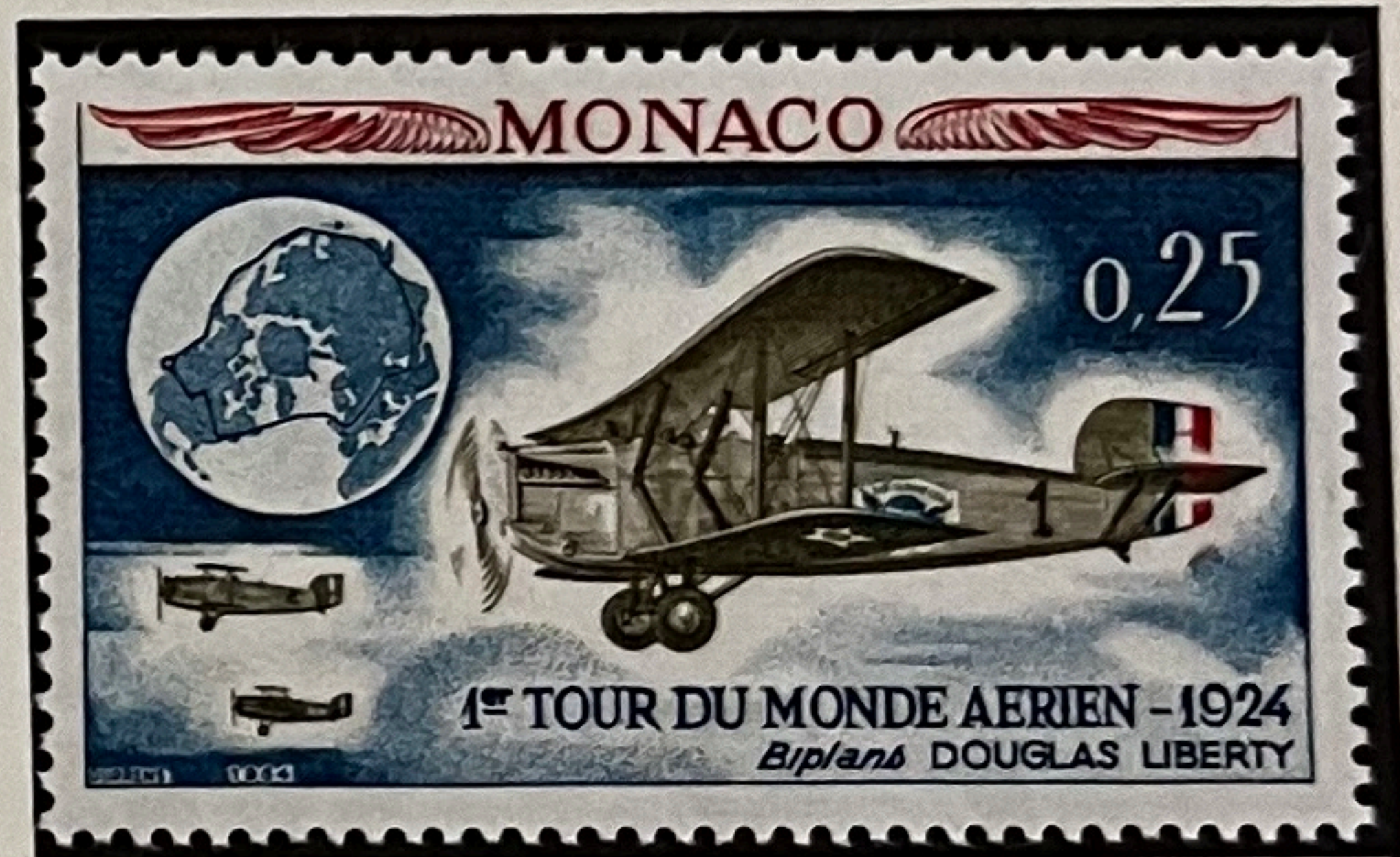



MONACO. TOUR DE L'OREILLON (XVIII^e S.)

MENTON. EGLISE S^T-MICHEL (XVII^e S.)





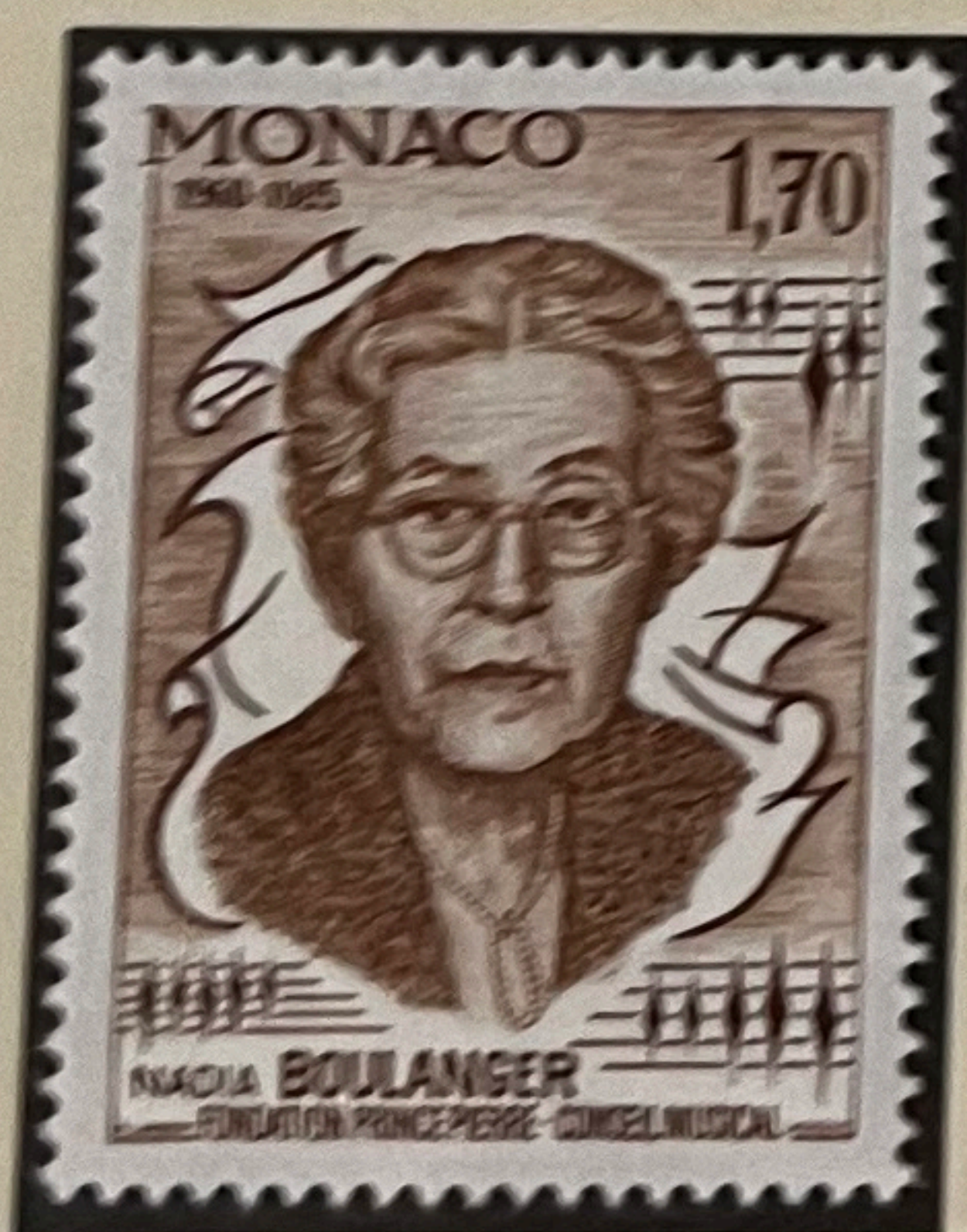
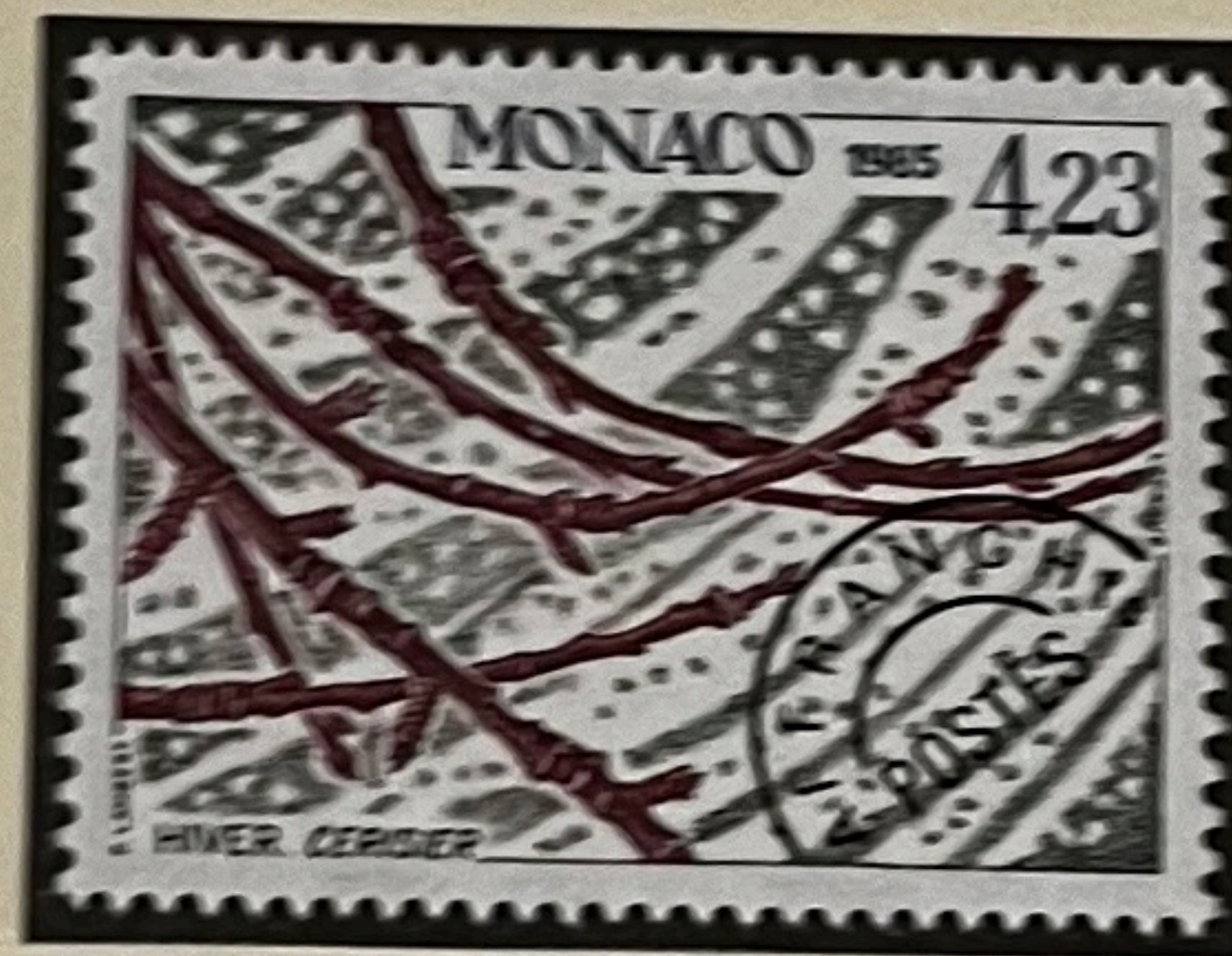
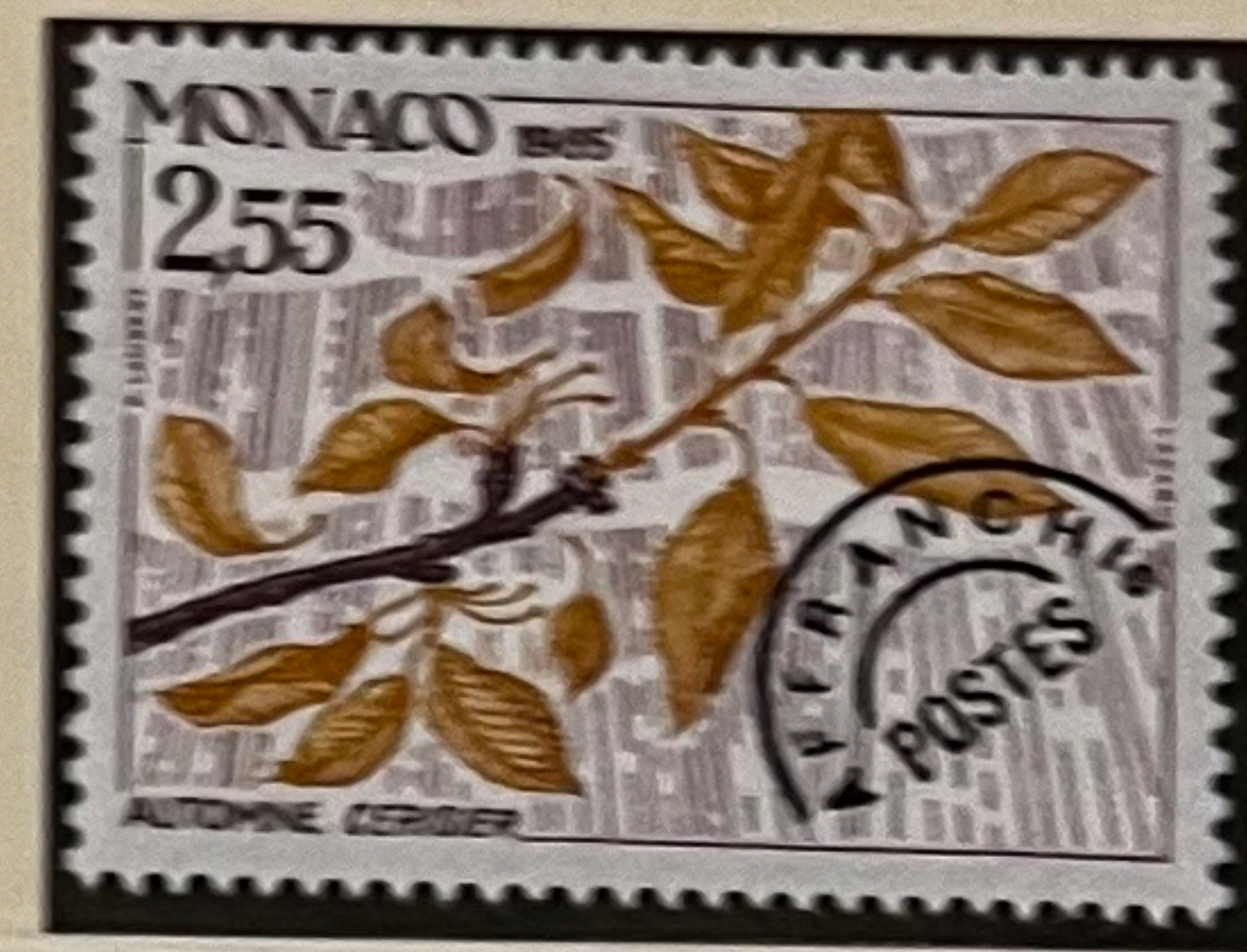
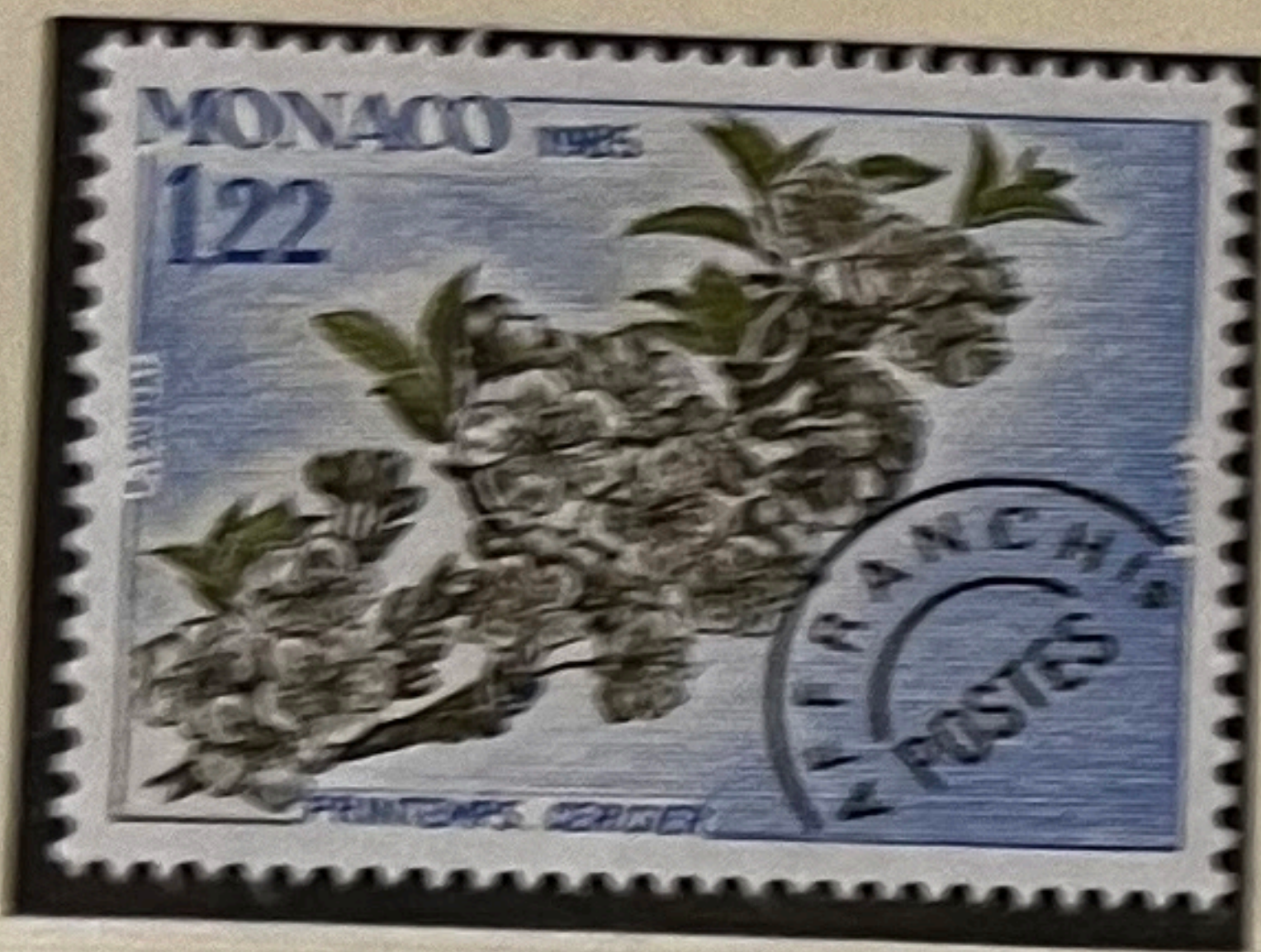
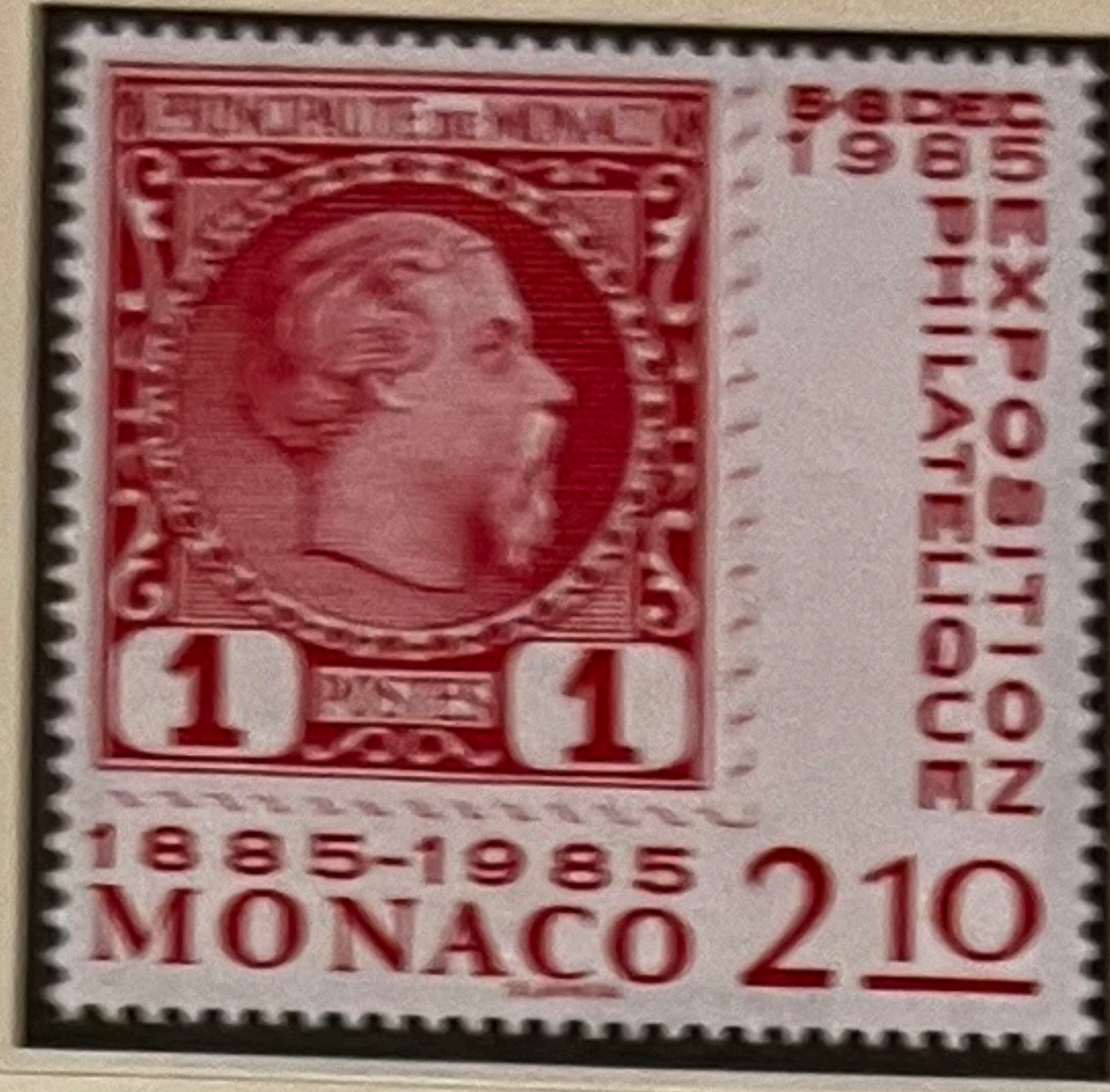
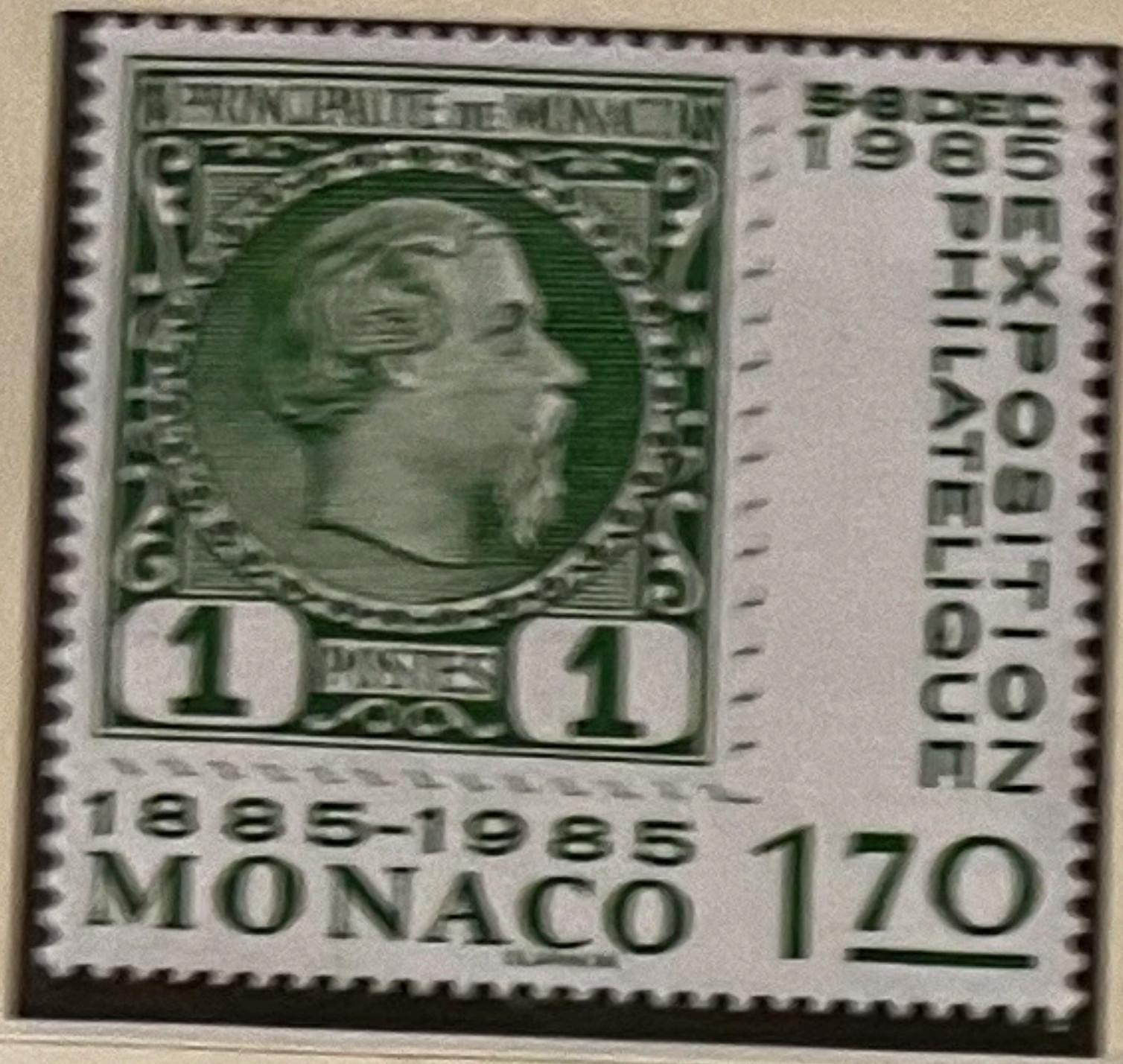

1985



PRINCIPAUTE DE MONACO



LES QUATRE SAISONS

IMPRIMERIE des TIMBRES-POSTE. FRANCE

1987



1986

PRINCIPAUTÉ DE MONACO



OFFICE DES ÉMISSIONS DE TIMBRES-POSTE
1937-1987

PRINCIPAUTÉ DE MONACO



OFFICE DES ÉMISSIONS DE TIMBRES-POSTE
1937-1987



PRINCIPAUTE DE MONACO



LES QUATRE SAISONS

IMPRIMERIE des TIMBRES-POSTE. FRANCE