POLISH OCEAN LINES
SHIPOWNERS

GENERAL MANAGEMENT

GDYNIA, 10 LUTEGO 24 · P. O. BOX 265
CABLE: POLOCEAN
TELEX: 51223, 51231, 51249 (POLOCEAN GY)
PHONE: 21-29-01 (10 LINES)

Your ref:
Our ref:
(In reply please quote reference)

m/v "VASIL LEVSKI

POLSKIE LINIE OCEANICZNE GDYNIA · POLISH OCEAN LINES, GDYNIA, POLAND · M/S "DJAKARTA"

MAILED ON BOARD M/S "DJAKARTA" G.B.L.A.

BLUE STAR LINE M.V. "SCOTTISH STAR" 84 LEADENHALL ST. LONDON, E.C.3

MAILED ON BOARD M/S "BOLESLAW BIERUT" G.B.L.A.

بالبريد الجوى
AIR MAIL
PAR AVION

SHIPS' OLYMPIC GAMES 1964 1968 GREAT BITTER LAKE

DJAKARTA POSTAGE 22.XI.68-01.III.69 100 DAYS ON GBL IN CHANGE ROMAN & KLUZA

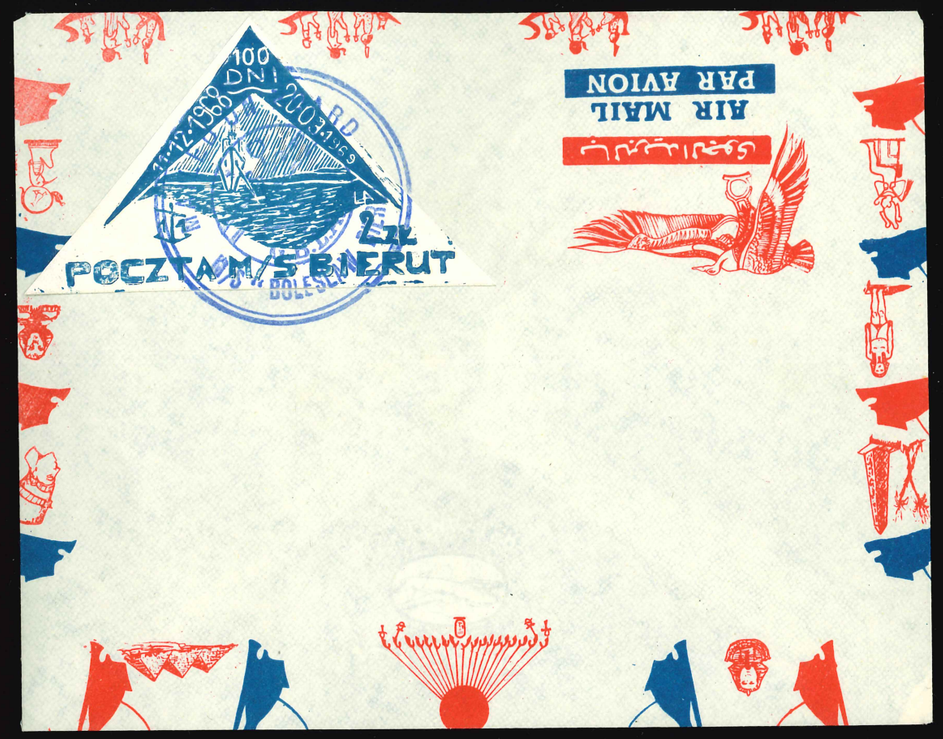
100 DNI
11·12·1968
20·03·1969
2 zł
POCZTA M/S BIERUT
AIR MAIL
PAR AVION

100 DNI
11·12·1968
20·03·1969
2 zł
POCZTA M/S BIERUT
AIR MAIL
PAR AVION

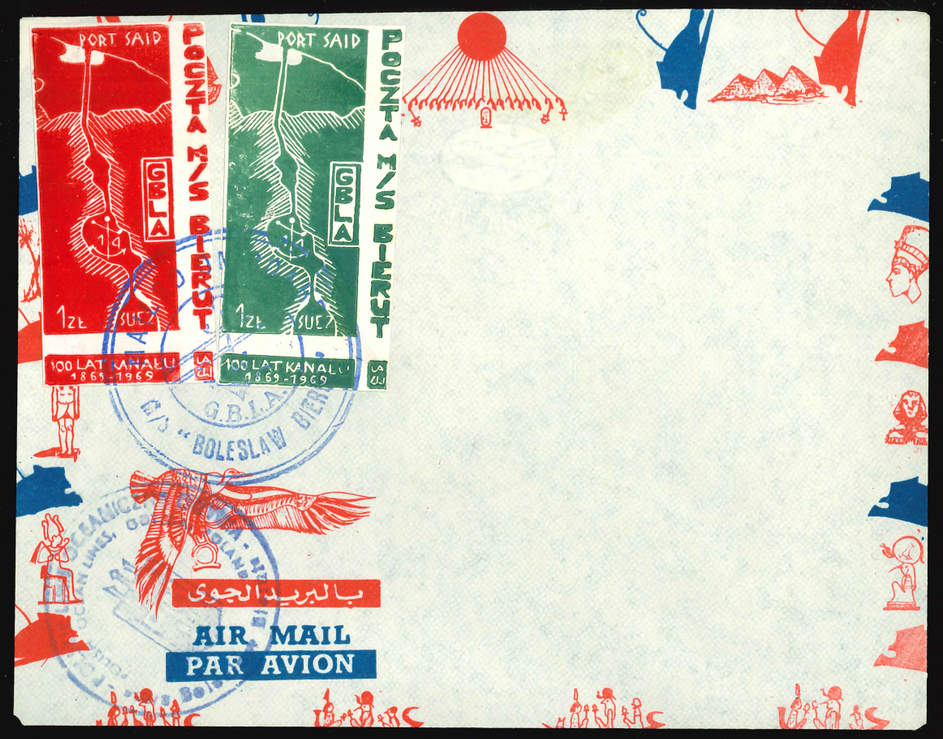
PORT SAID
GBLA
1 zł
SUEZ
100 LAT KANAŁU 1869-1969
POCZTA M/S BIERUT
G.B.L.A.
M/S "BOLESLAW BIERUT"
AIR MAIL
PAR AVION

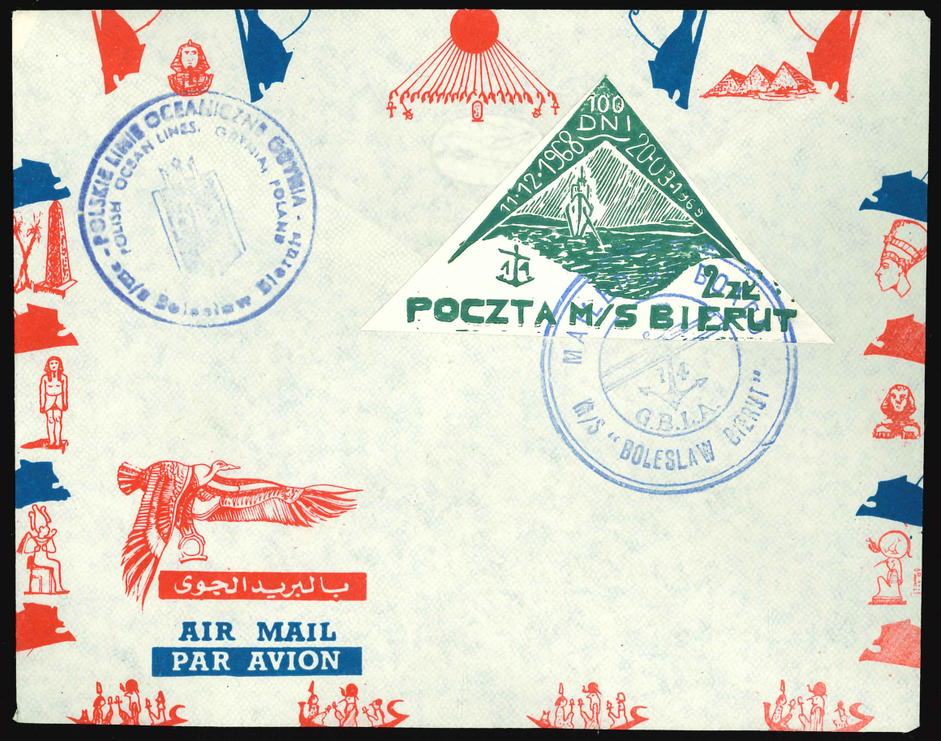
POLSKIE LINIE OCEANICZNE GDYNIA
POLISH OCEAN LINES, GDYNIA, POLAND
100 DNI
11·12·1968
20·03·1969
2 zł
POCZTA M/S BIERUT
G.B.L.A.
M/S "BOLESLAW BIERUT"
AIR MAIL
PAR AVION

8 MARCA
1969
POCZTA M/S BIERUT
GBLA
3 zł
AIR MAIL
PAR AVION
POLSKIE LINIE OCEANICZNE GDYNIA
POLISH OCEAN LINES, GDYNIA, POLAND

MERRY XMAS
GBLA
MERRY XMAS
SCOTTISH STAR
1968
MAILED ON BOARD
GREAT BITTER LAKE
NORDWIND
KILLARA
PORT INVERKAIOL
SCOTTISH STAR
CLOSED
REGATTA
RECOLLECTION TO GBLA
FOUNDATION - CAPT. J. STARKEY
500
DAYS
WORLD
KNOWN
GBLA
CENT
10
MAILED ON BOARD
ARABIA

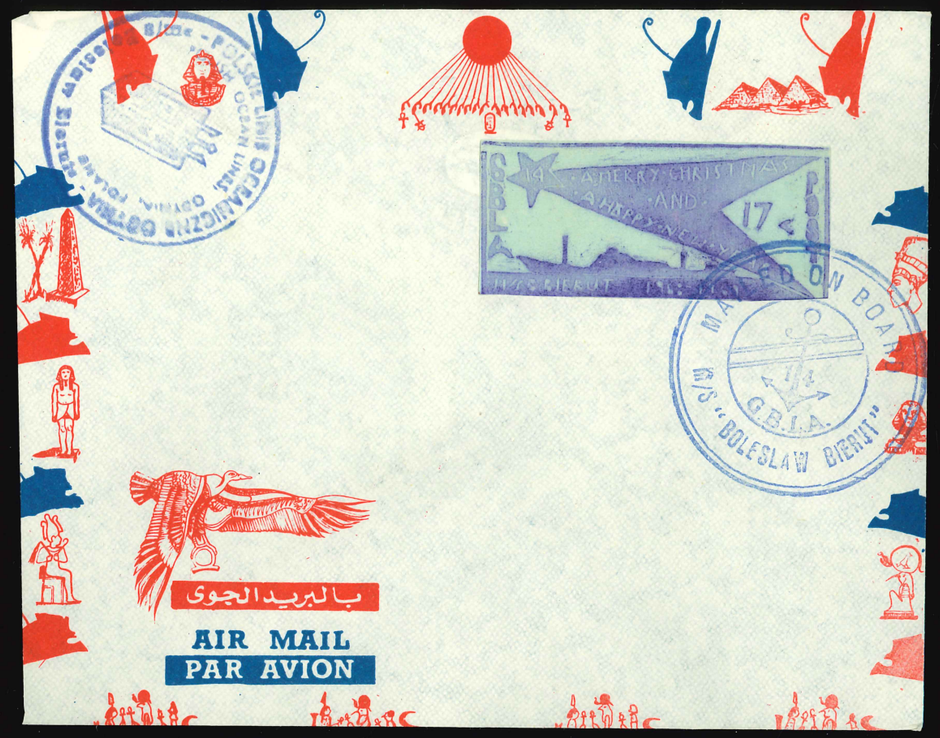
MERRY CHRISTMAS
AND
A HAPPY NEW YEAR
17
MAILED ON BOARD
M/S "BOLESLAW BIERUT"
G.B.L.A.
بالبريد الجوى
AIR MAIL
PAR AVION

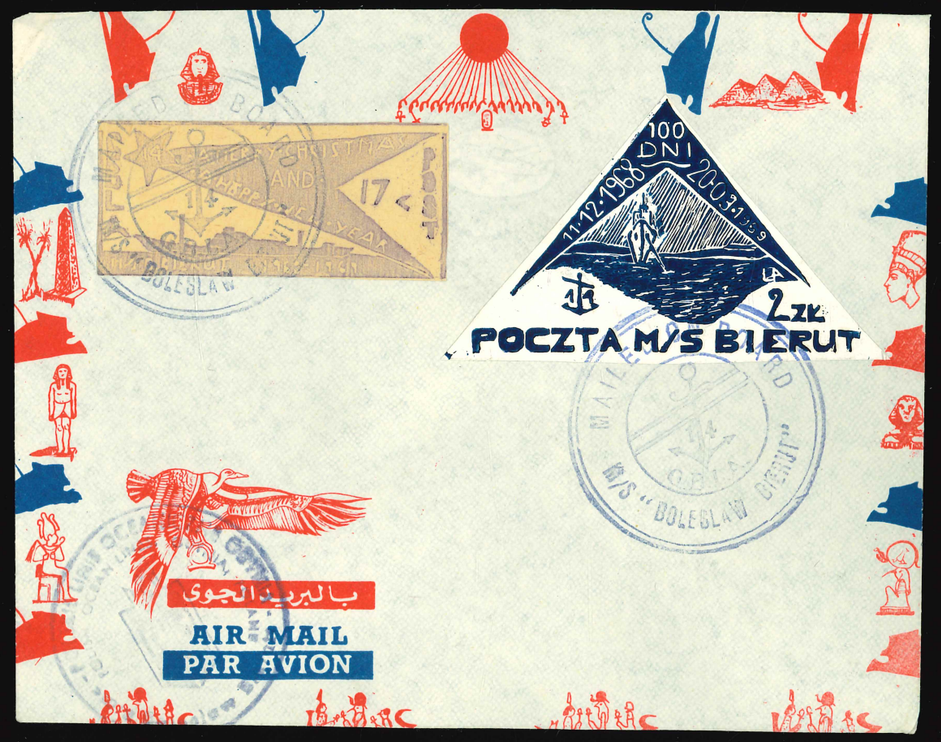
MERRY CHRISTMAS
AND
A HAPPY NEW YEAR
17
100
DNI
11.12.1968
2zł
POCZTA M/S BIERUT
MAILED ON BOARD
M/S "BOLESLAW BIERUT"
G.B.L.A.
بالبريد الجوى
AIR MAIL
PAR AVION