

POSTCARDS LARGE SPECIMEN DE LA RUE

Type ?



L3

1888

EP21a

1/2d Brown Huggins EP 21a

Postcard Size A Stout Buff Card. SPECIMEN Type unrecorded.

Type ?

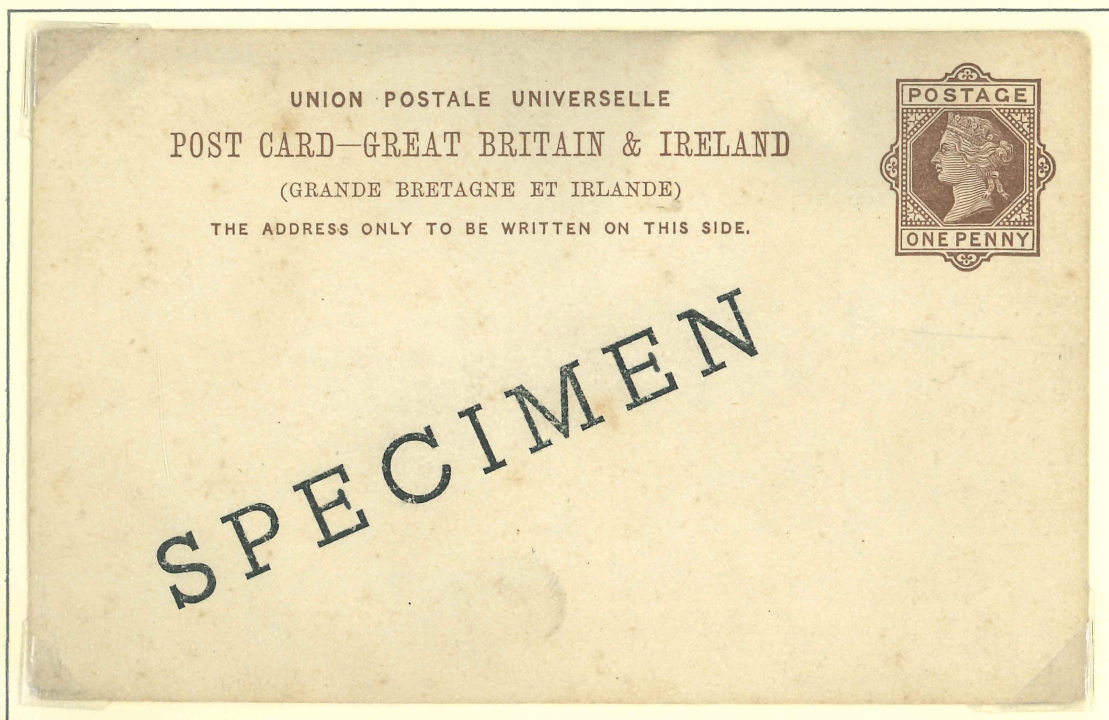

L4

1883

EP15a

1d Brown, Huggins EP15a Foreign Rate

Postcard Size F Thin Buff Card

SPECIMEN Type unrecorded.

Type ?



L7

Bull
Card

1889

3d Red Huggins CP25, Postcard British Empire
Postcard Size F. SPECIMEN De La Rue

1126

ESSAY POSTCARDS SPECIMENS TYPE PS7 AND 9.

Type PS7

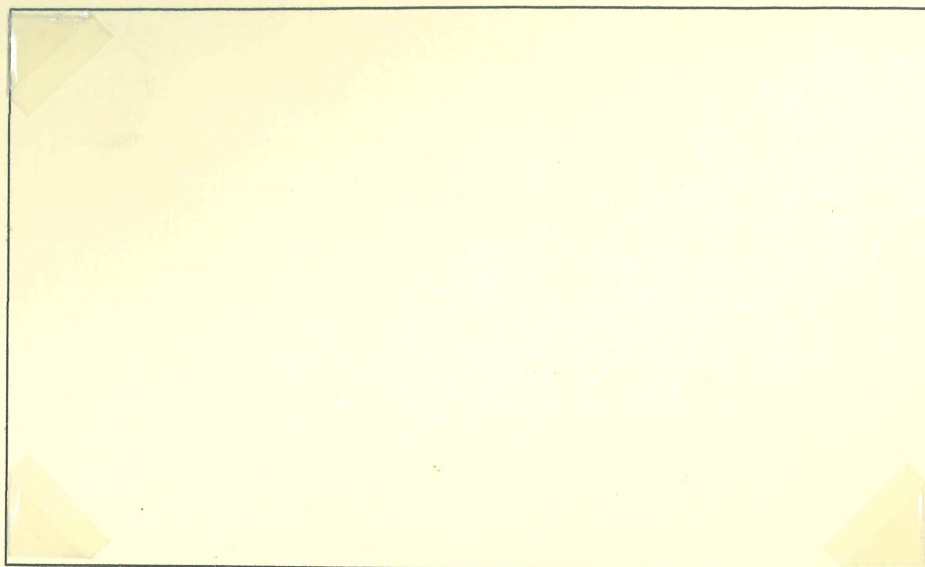

RARE

1879 Tender for the new 1d stamp.

McCorquodale Essay Card Size A. Design by Hooper.

1d Red-brown on Light Buff Card. Has "2" on back.

McCorquodale own SPECIMEN In Red, Huggins Type PS7

Type 9



1889 Reply cards 1/2d + 1/2d

Brown Print on Stout Buff Card. Card Size A

No perforations.

14mm Arms and not listed in Huggins.

L 3

Essay 1879 Fenler
over Mc Corquodale
on Red type 157
Size A. Light buff cad.
1889 Reply 1/2d + 1/2d
Brown print on stout
P. 11 cad. Size A

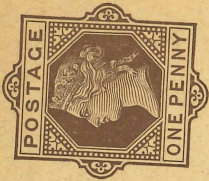

UNION POSTALE UNIVERSELLE
POST CARD—GREAT BRITAIN & IRELAND
(GRANDE BRETAGNE ET IRLANDE)
THE ADDRESS ONLY TO BE WRITTEN ON THIS SIDE.



POST CARD
THE ADDRESS TO BE WRITTEN ON THIS SIDE.

1/2d Brown CP316 die III 1879. Size F
Type 15

NK2

FOREIGN RATE POSTCARD WITH REPLY CARD SPECIMEN TYPE 9

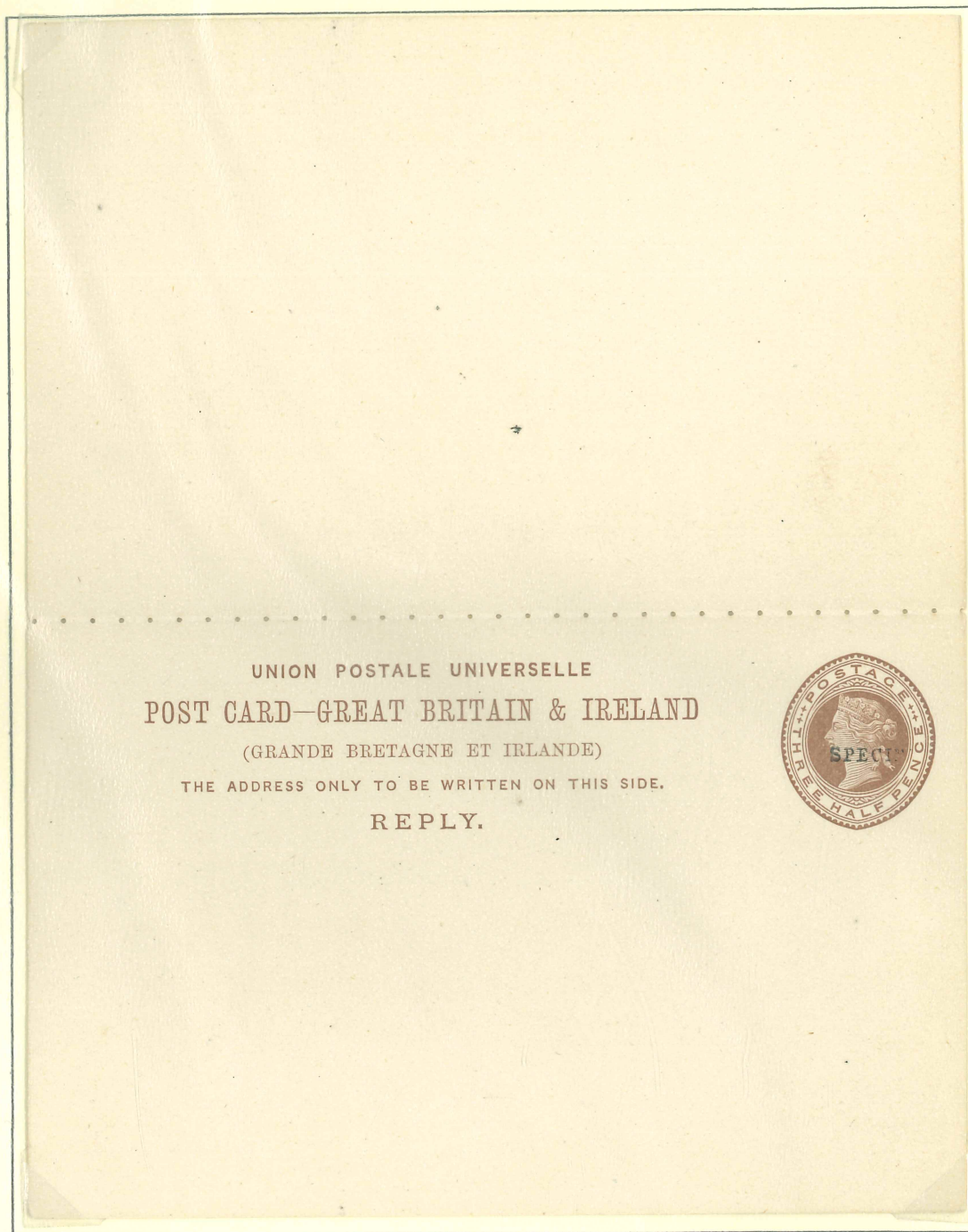

1883

Foreign Rate Postcard Size F Buff Card
1 1/2d Brown + 1 1/2d Brown Huggins EP16.
Reply Side shown.
Perforation 12/3.

CERTIFICATE OF POSTING AND LETTER CARD SPECIMEN TYPE 9

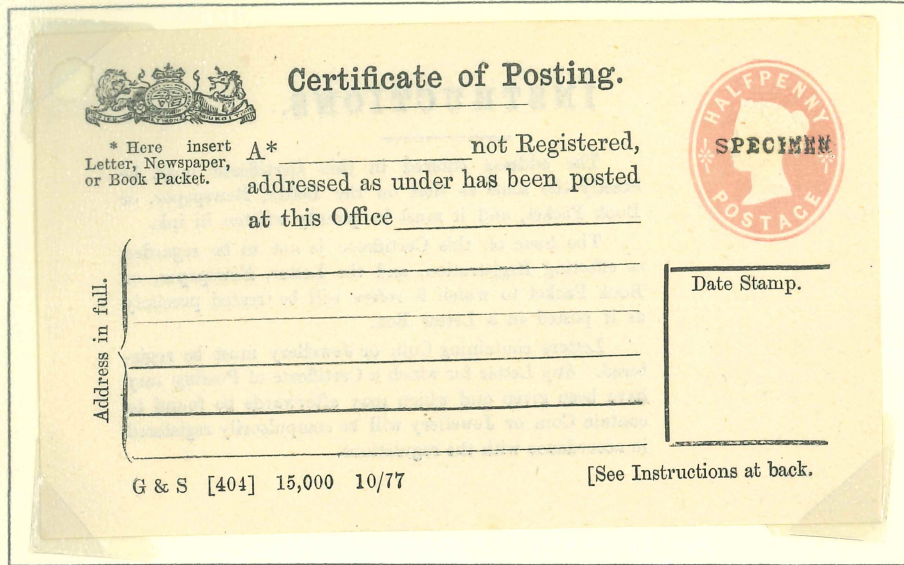

1877 Certificate of Posting 5 Line
1/2d Pink Die 1 Embossed Stamp
A 4 Line version was also used.

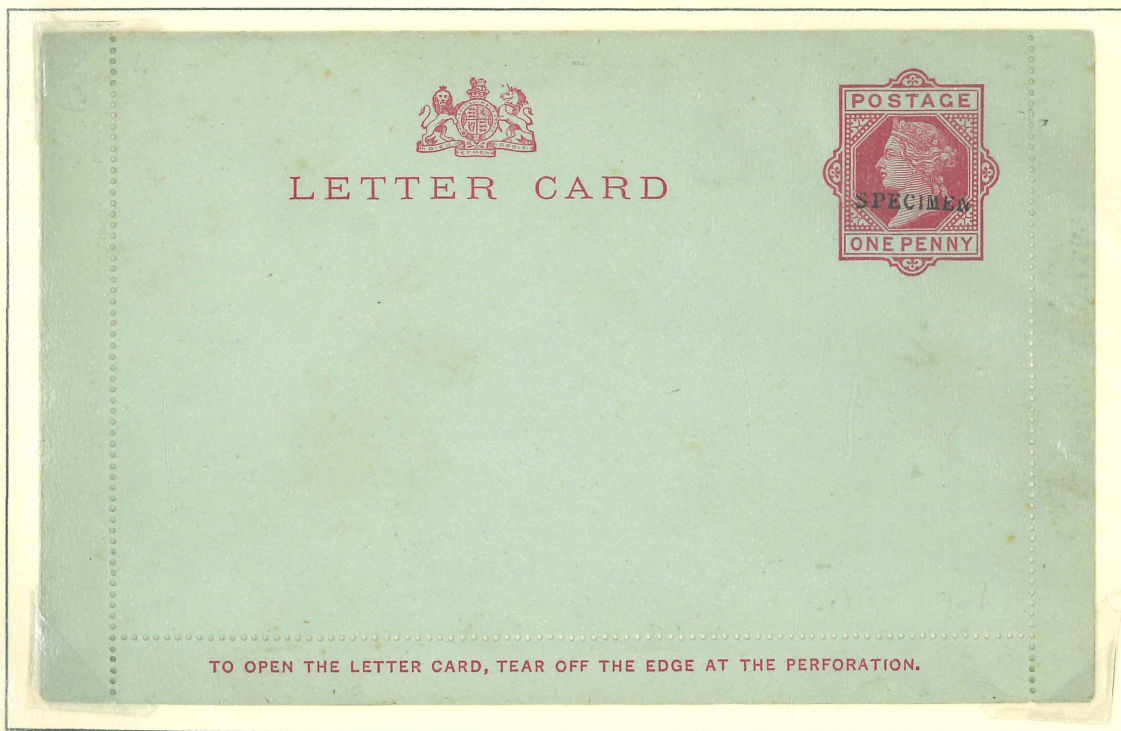

1892 Letter Card 1d Carmine
Pale Blue Card Size F

Following public pressure Postcards were introduced on 1 October 1870.

1877 cent of Post
T 9. 1/2d Pink Duet
Embossed. 5 lines
address also 4 line

1892 Letter Card
1d Carnation Pale Blue
Card size F.

L8



LETTER CARD



TO OPEN THE LETTER CARD, TEAR OFF THE EDGE AT THE PERFORATION.

EARLY POSTCARD SPECIMEN TYPE 9 & PATENT OFFICE TYPE 11.

Type 9



L1

1870 Postcards were only issued this year.
1/2d Lilac with Lilac Border on Buff thin card.
Huggins CP2 but lists as Type 8

PTO

Type 11

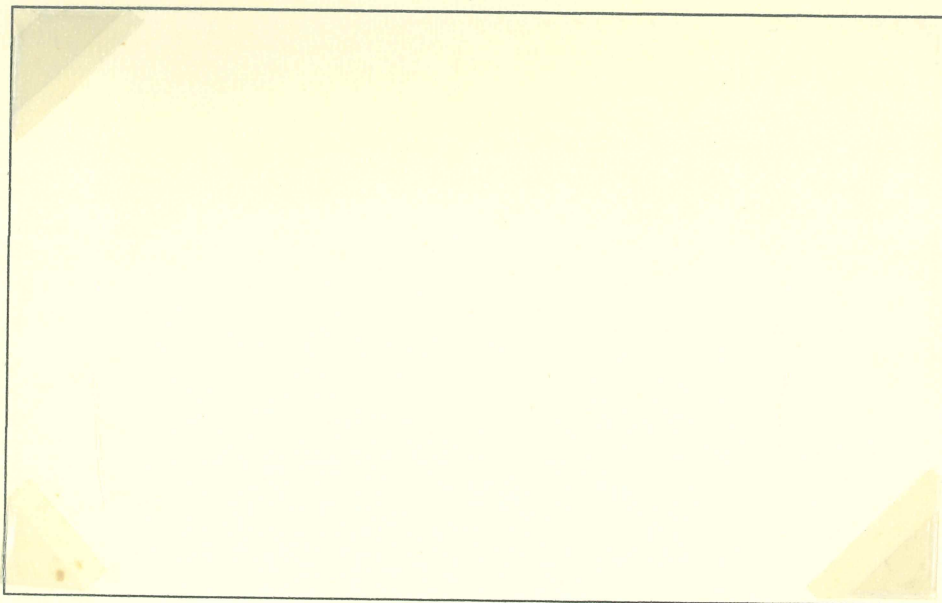

L3

1892
1/2d Brown Huggins CO1 and 7 1/2d QV Embossed Patents stamp on reverse.
Brown/Black Print on Stout Buff Card. Card Size A.
The back of the Patents stamp can be seen in the front also OP Type 11.

L4

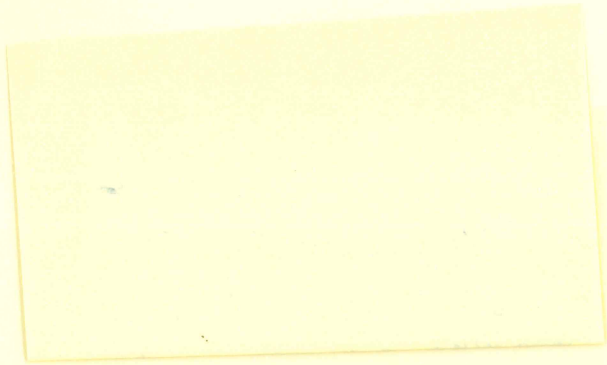

FOREIGN POST CARDS SPECIMEN TYPE 9.



PTO

CBS
L2?
L17a?

1875 Foreign Post Card. 1 1/4d Brown Print on Buff Card Size E.
This may be the only use of a 1 1/4d in British Postal history.

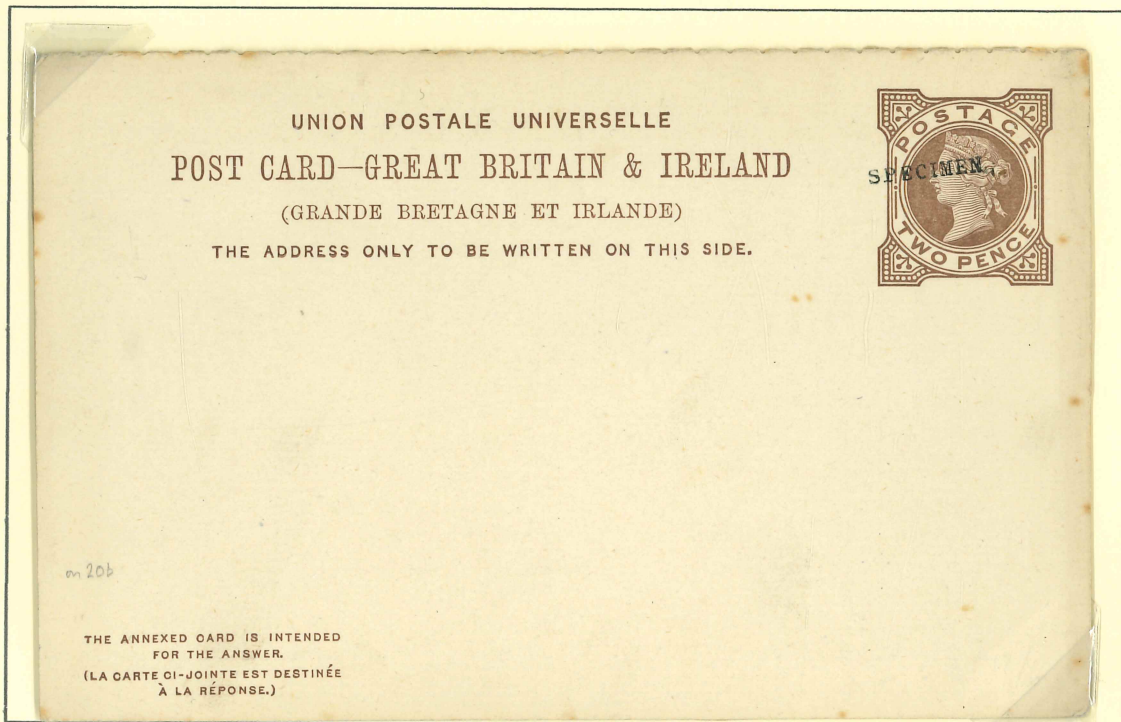

PP
L6

1883 Foreign Rate Reply cards 2d + 2d
Brown Print on Buff Card Size F.

FOREIGN POST CARDS SPECIMEN TYPES 8 & 9.

Type 8

Foreign Post
Cards 79 CPS

1875 1 1/4d L2

Buyer's card

Foreign Rate size E



Size E.

ry.

UNION POSTALE UNIVERSELLE
POST CARD—GREAT BRITAIN & IRELAND
(GRANDE BRETAGNE ET IRLANDE)

THE ADDRESS ONLY TO BE WRITTEN ON THIS SIDE.



THE ANNEXED CARD IS INTENDED
FOR THE ANSWER.
(LA CARTE CI-JOINTE EST DESTINÉE
À LA REPONSE.)

EMPIRE POSTCARDS SPECIMENS TYPE 9 AND 11.

Type 9

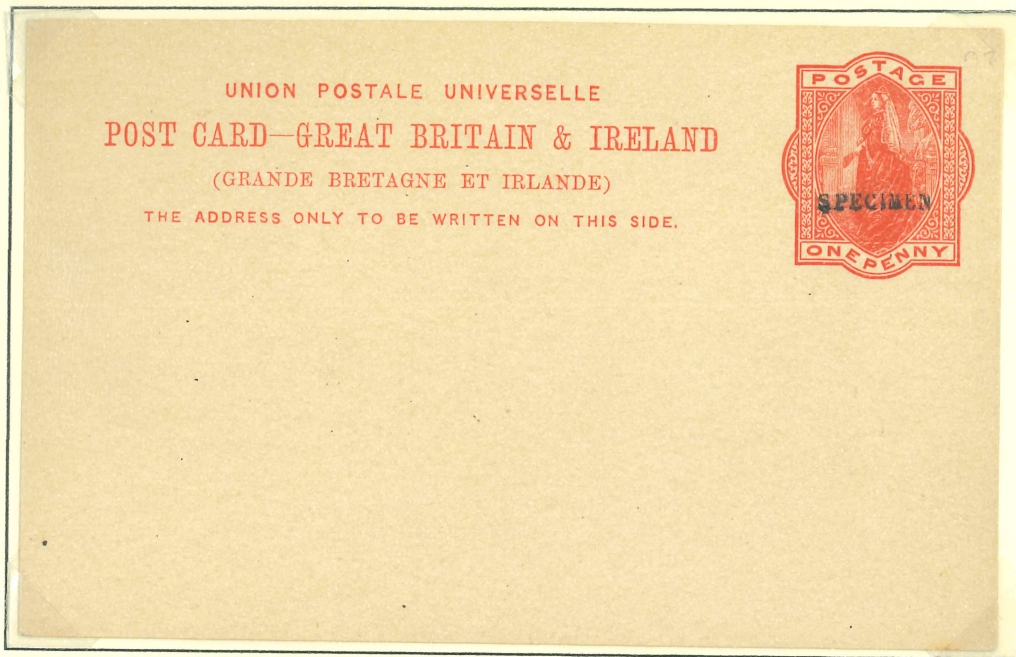

L8

1889

3d Red Huggins CP25, Postcard British Empire

CP27

Postcard Size B.

Type 11

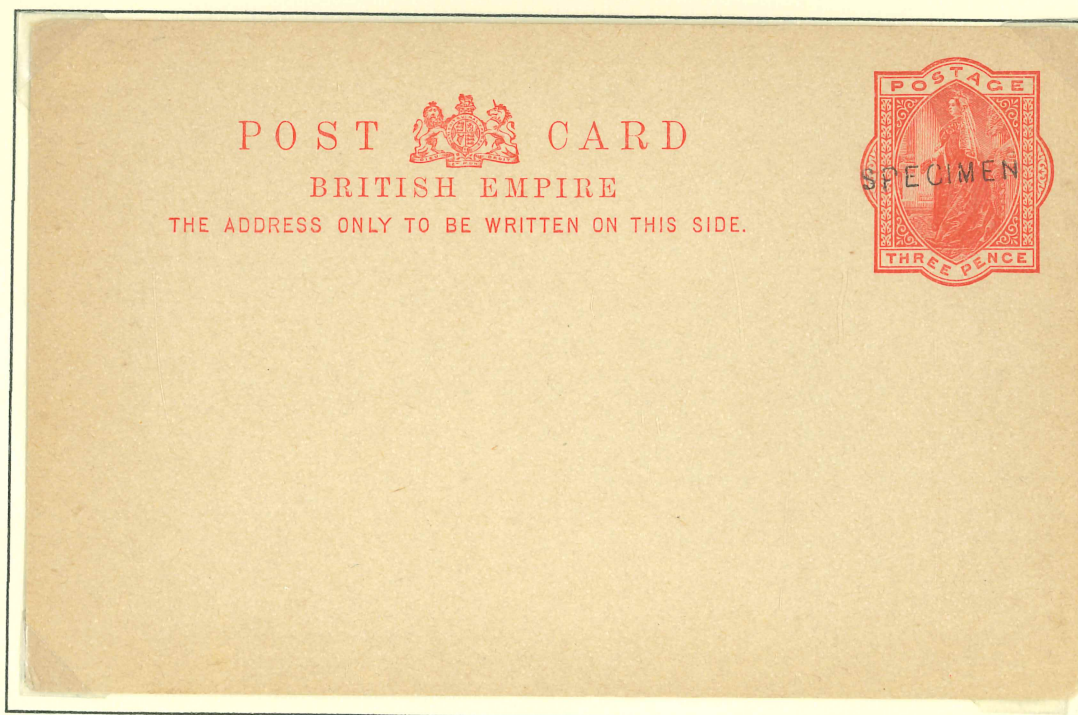

L7

1889

3d Red Huggins CP25, Postcard British Empire

Postcard Size F.

This is to show how same item can have two different OP 's.

117

GREAT BRITAIN AND IRELAND POSTCARDS SPECIMEN TYPE 9.

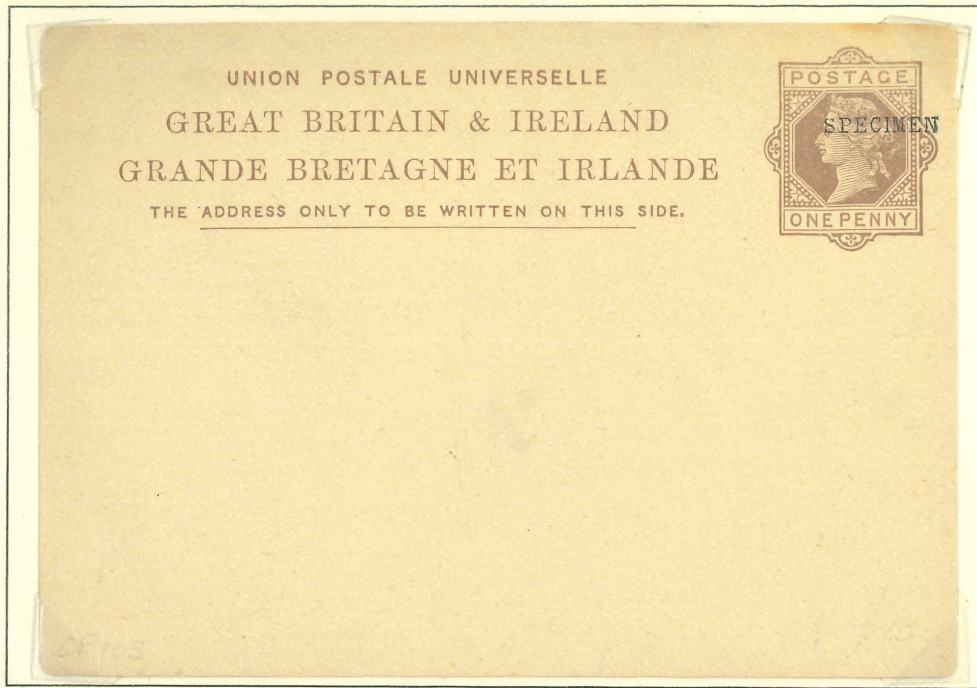

1879

1d Foreign Rate Card
Brown Print on Buff Card
CP10 Card Size E

L4



1892 Foreign Rate Reply cards 1d + 1d
Red Print on Buff Card.
CP28 Card Size B

B
L4

FOREIGN POST CARD SPECIMEN TYPE 9 & EMBOSSED SAMPLE

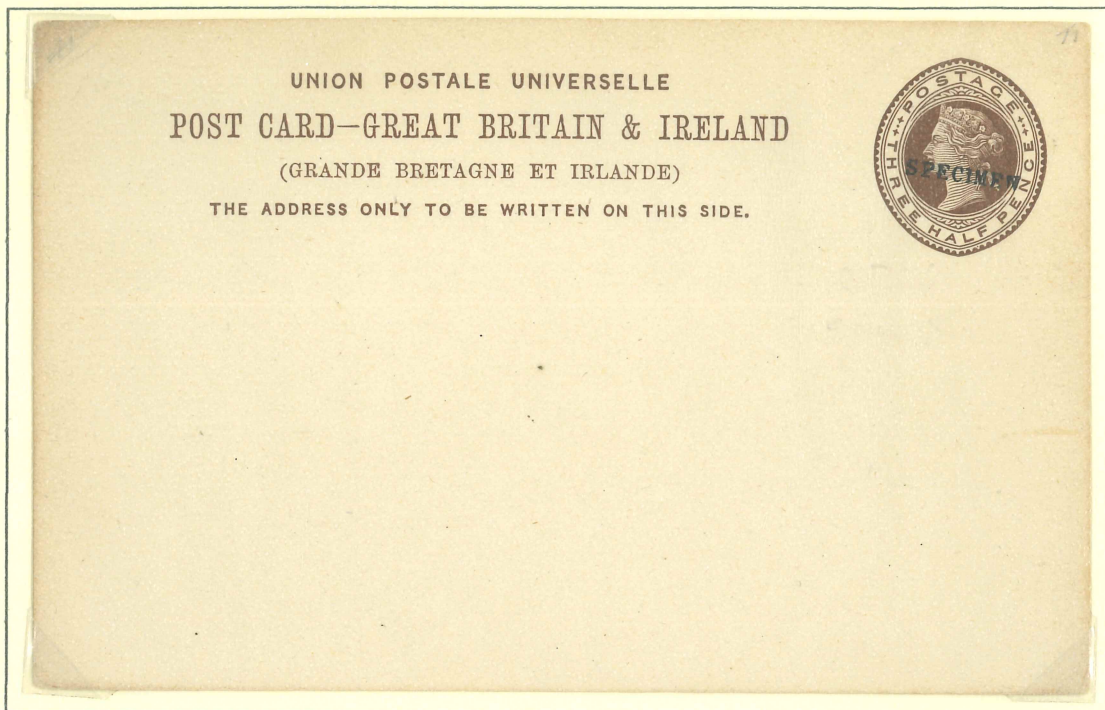

1879

Foreign Post Card 1 1/2d Brown, Huggins CP9, Brown Print on Buff Card Size F
Has the addition "& IRELAND".

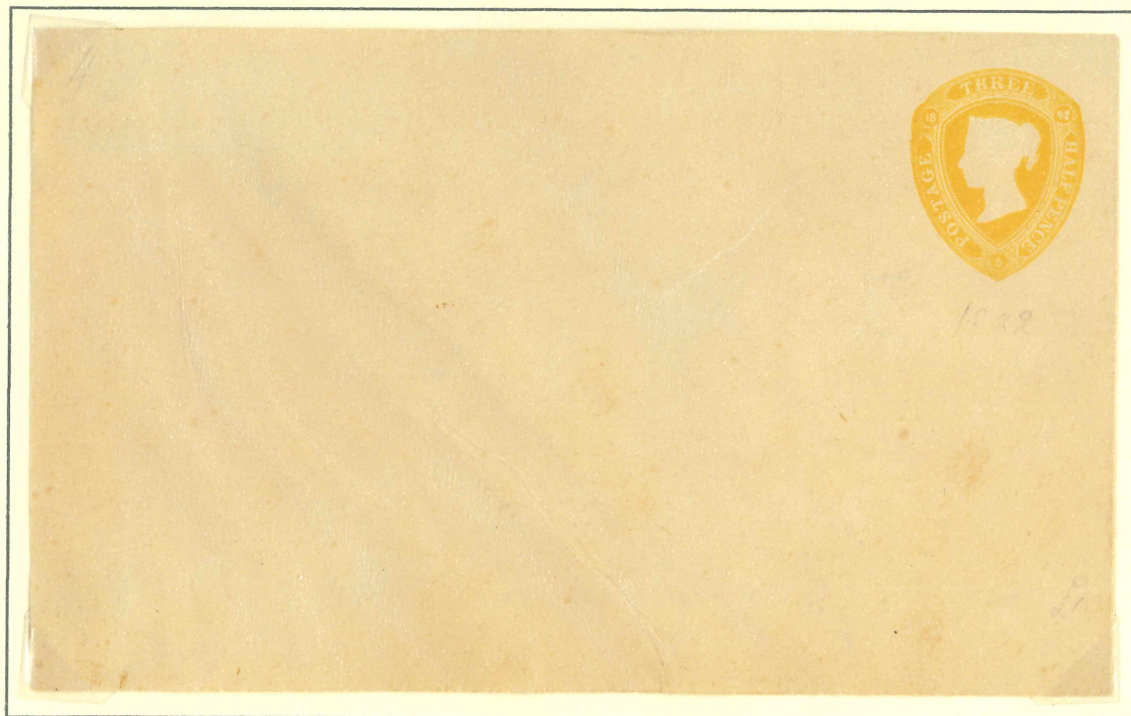

18-06-1892

1 1/2d Embossed Stamp in Deep Yellow. Huggins ES14.
Non-standard Sized Envelope, Stamped to Order. Sample.

L5

Foreign Post Card. 19
1 1/2d. Size F Buff
Not "Ireland" addition
18.06.92
1 1/2d Embossed Yellow
non-std envelope
Size stamped to
order?

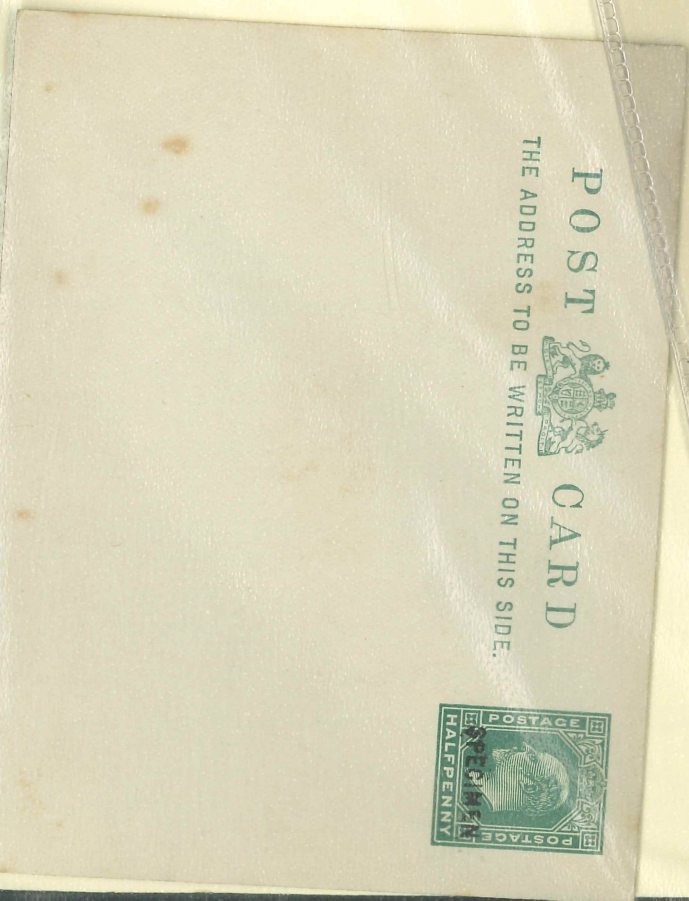

570

UNRECORDED POSTAL ORDER SPECIMEN TYPE PS 8



POSTAL ORDER
FOR TWENTY SHILLINGS

To the POSTMASTER in charge of the MONEY ORDER OFFICE at
PAY to
From the last day of the month of **TWENTY SHILLINGS** *at any time within Three Calendar Months on account of Her Majesty's Postmaster General*

* The person to whom this Order is made, before parting with it, fill in the name of the person to whom the Amount is to be paid, and may fill in the name of the Money Order Office at which the Amount is to be paid, and sign the Receipt at the foot hereof. If the Amount is not to be paid in full, the person to whom the Order is made, must also fill in the name of the Money Order Office at which the Amount is to be paid, and sign the Receipt at the foot hereof.

1. If this Order be crossed "Pay to the order of a Banker, and if the name of a Banker is added, payment will only be made through that Banker. After this Order has once been paid to whomsoever it is paid, the Postmaster General will not be liable for any further claim. 3. If any erasure or alteration is made, or if this Order is cut, defaced, or mutilated, payment may be refused. 4. The regulations under which this Order is issued allow the Postmaster to refuse or delay the payment of this Order, but he must at once report his reasons for so doing to the Postmaster-General.

RECEIVED the above-named sum.

Signature

ISSUING OFFICE STAMP WITH DATE

POSTMASTER.

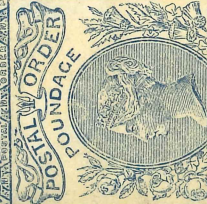

POSTAL ORDER
FOR ONE POUND

To the POSTMASTER in charge of the MONEY ORDER OFFICE at
PAY to
From the last day of the month of **ONE POUND** *at any time within Three Calendar Months on account of Her Majesty's Postmaster General*

* The person to whom this Order is made, before parting with it, fill in the name of the person to whom the Amount is to be paid, and may fill in the name of the Money Order Office at which the Amount is to be paid, and sign the Receipt at the foot hereof. If the Amount is not to be paid in full, the person to whom the Order is made, must also fill in the name of the Money Order Office at which the Amount is to be paid, and sign the Receipt at the foot hereof.

1. If this Order be crossed "Pay to the order of a Banker, and if the name of a Banker is added, payment will only be made through that Banker. After this Order has once been paid to whomsoever it is paid, the Postmaster General will not be liable for any further claim. 3. If any erasure or alteration is made, or if this Order is cut, defaced, or mutilated, payment may be refused. 4. The regulations under which this Order is issued allow the Postmaster to refuse or delay the payment of this Order, but he must at once report his reasons for so doing to the Postmaster-General.

RECEIVED the above-named sum.

Signature

ISSUING OFFICE STAMP WITH DATE

POSTMASTER.

1884 Postal Order for £1.

SPECIMEN at 59.5 x 5.25 mm. Huggins PS 8.

Watermarks "Postal Order", "One Pound" and £1 x 4

QV 1875 1 1/4d, Brown Foreign Post Card CP5 Size E, with Printed 1 1/4d stamp in Brown. Unused

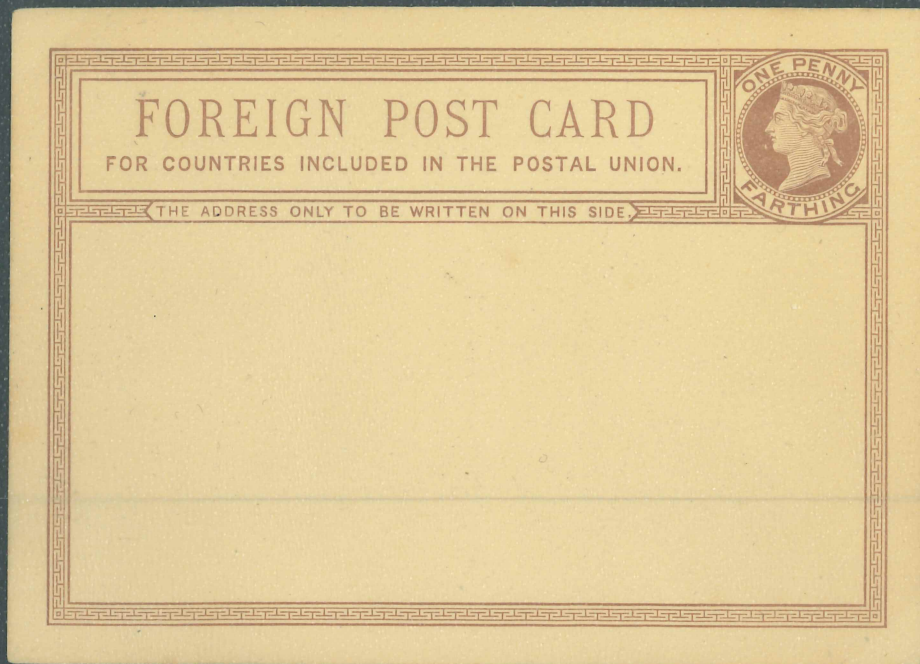

QV 1892 (11 Feb), 1d Letter Card (LCP1a), Pale Blue card with Carmine Printed 1d Stamp. Unused

