



Lang-Wah Road, S'hai



A PART OF ASAHU STREET, PORT ARTHUR. 郵官督部は館洋の部上最部一の町日朝順旅



Chefoo 5 September 1905
 Lieber Engelhardt sende dir viele
 herzlichste Grüsse und hoffe dich
 recht glücklich zufriedener in



keinem Rhejische. Bitte mich
 unbekannter Weise Deiner Frau
 Herrnhin zu empfehlen sein
 Gruesen

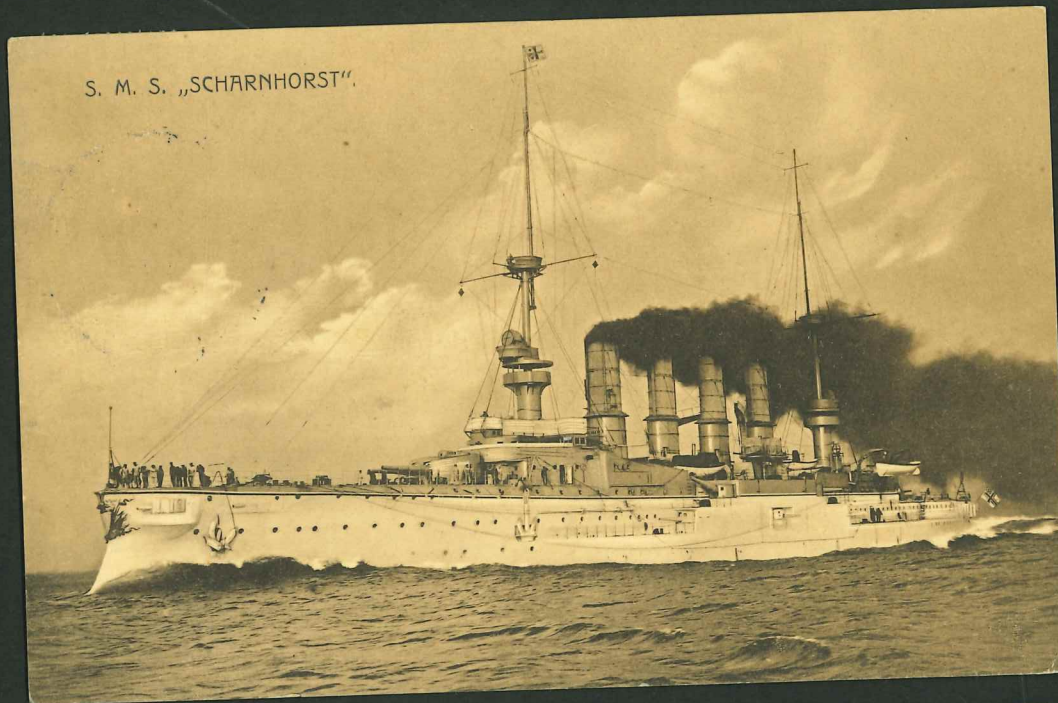

S. M. S. „SCHARNHORST“



Yamato Hotel, Dairen. No. 2 大連ヤマトホテル(其二)

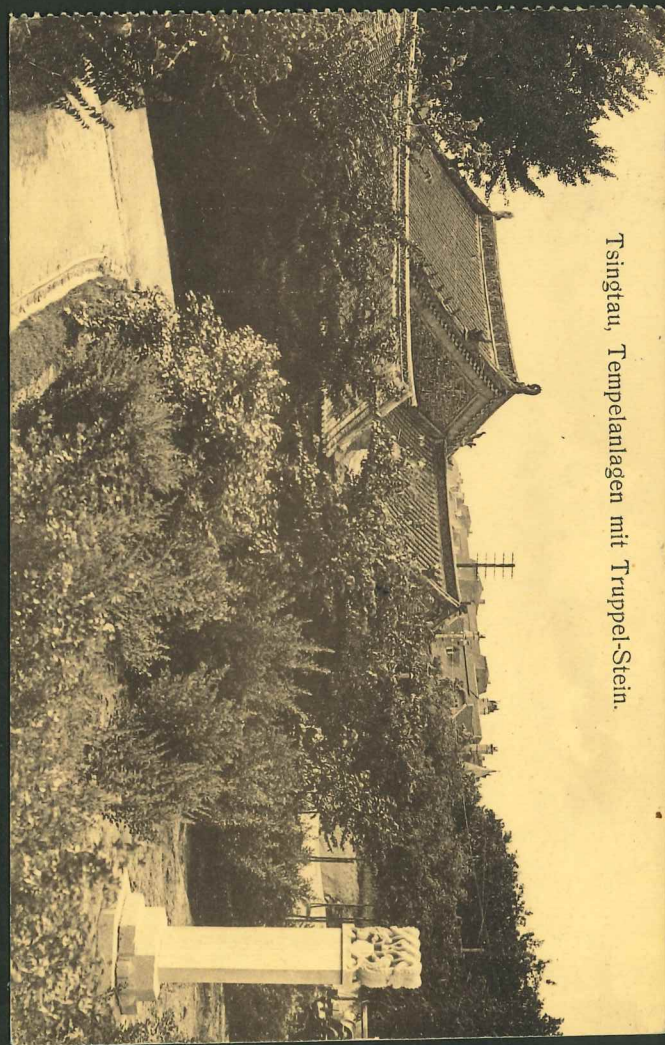

Tsingtau, Tempelanlagen mit Truppel-Stein.



Tsingtau Molke-Kasernen, im Hintergrunde Tai tung tshen



Kiautschou 5.7.09. Gründlich grüß-
 freundlich
 F. D.
 Verlag: Max Grill, Kaufhaus, Tsingtau, China.



Postboot in Ningpo

No. 258 Max Nössler & Co., Shanghai, 38 Nanking Road.

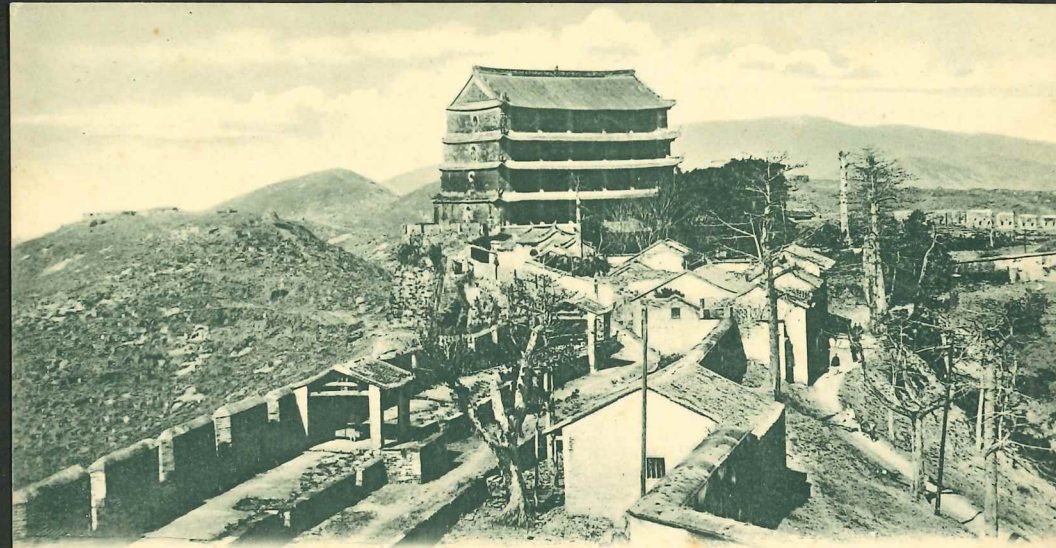

Canton.

Five Story Pagoda.

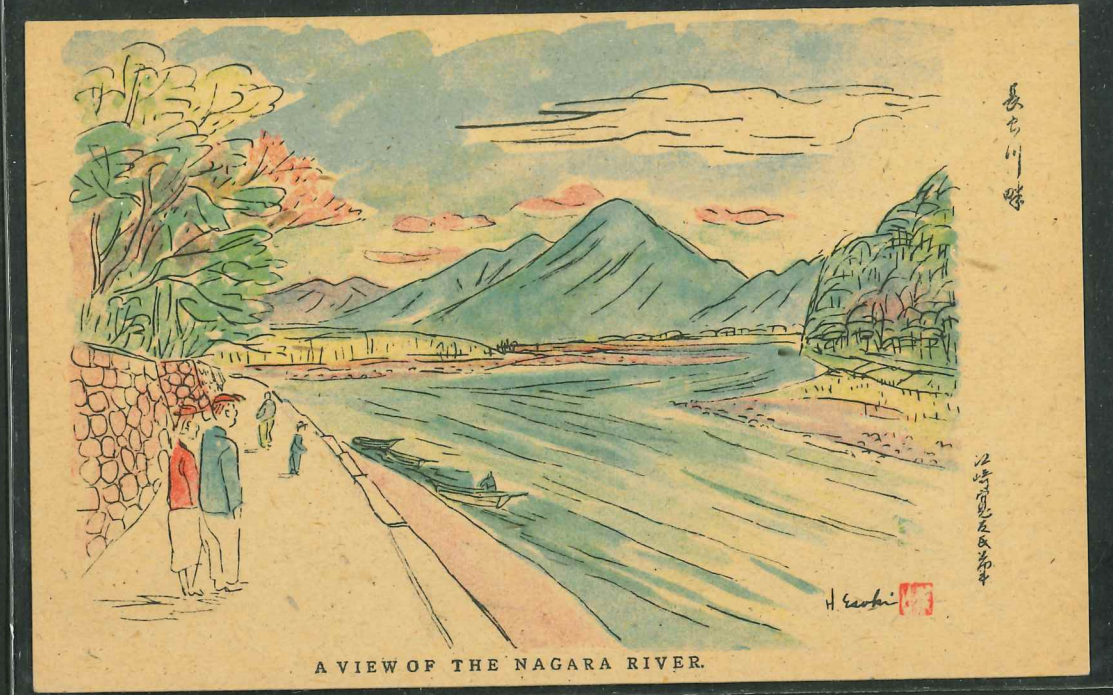

A VIEW OF THE NAGARA RIVER.

長江川景

汪精衛氏畫

H. G. G. G.

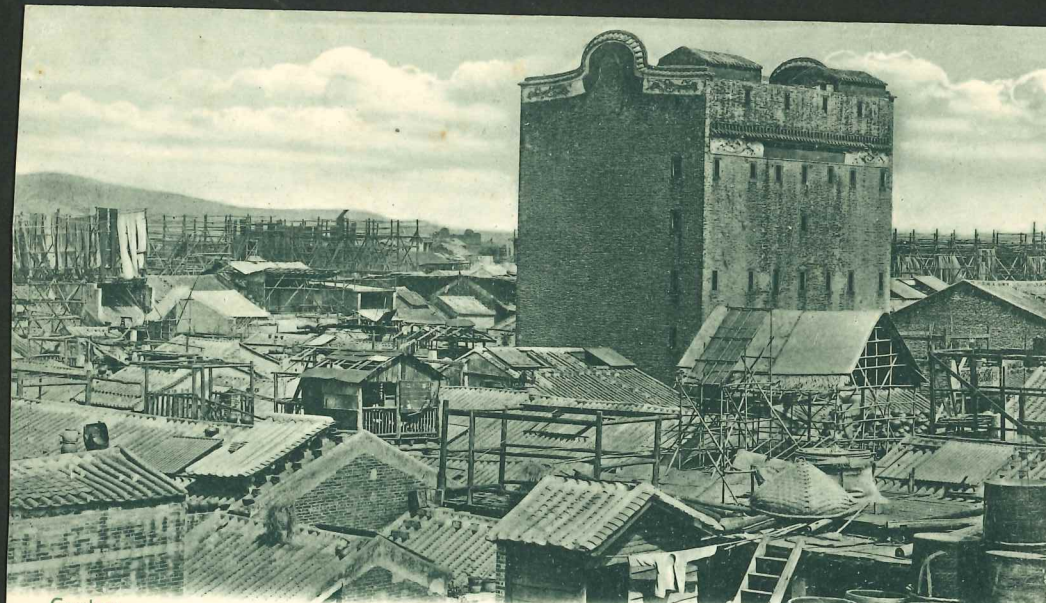

Canton

Pawn Shop in the heart of the city

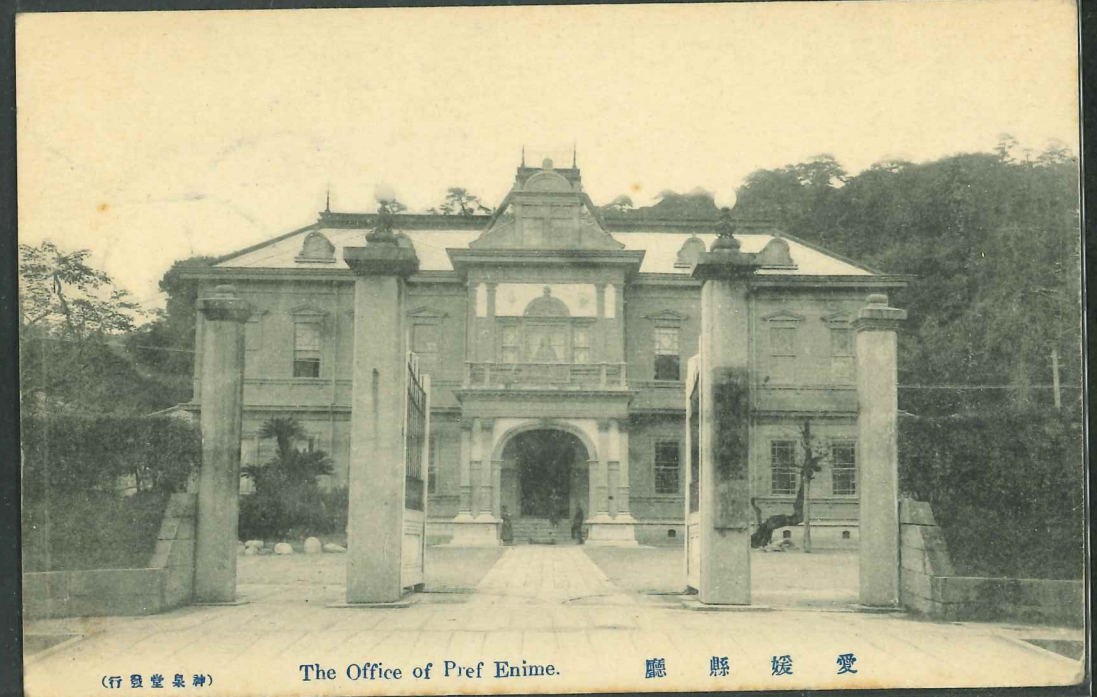

(行監堂泉神)

The Office of Pref Enime.

廳縣媛愛



Westthor von Shanghai City

No. 268. Max Nössler & Co., Shanghai, 38 Nanking Road.



No. 85 Canton

Shakee Bridge & Street Scene



書畫繪額掛數次大堂間三十三



Daibutsu Kamakura 佛大倉鎌



Temple Hachiman Kamakura 景全宮幡八岡ヶ鶴倉鎌



No. 266. Max Nössler & Co., Shanghai, 38 Nanking Road

Jang-king-pang. Shanghai



Guests from Hotel of Shimizu Hakone 18.08.

MATSUZAKA HOTEL 館旅坂松
ASHINOYU HAKONE TEL. NO. 7, (MIYANOSHITA) 番七下ノ宮(話電設通)泉温湯之芦根箱



THE FUJISAN NIPPON 景真ノ山士富

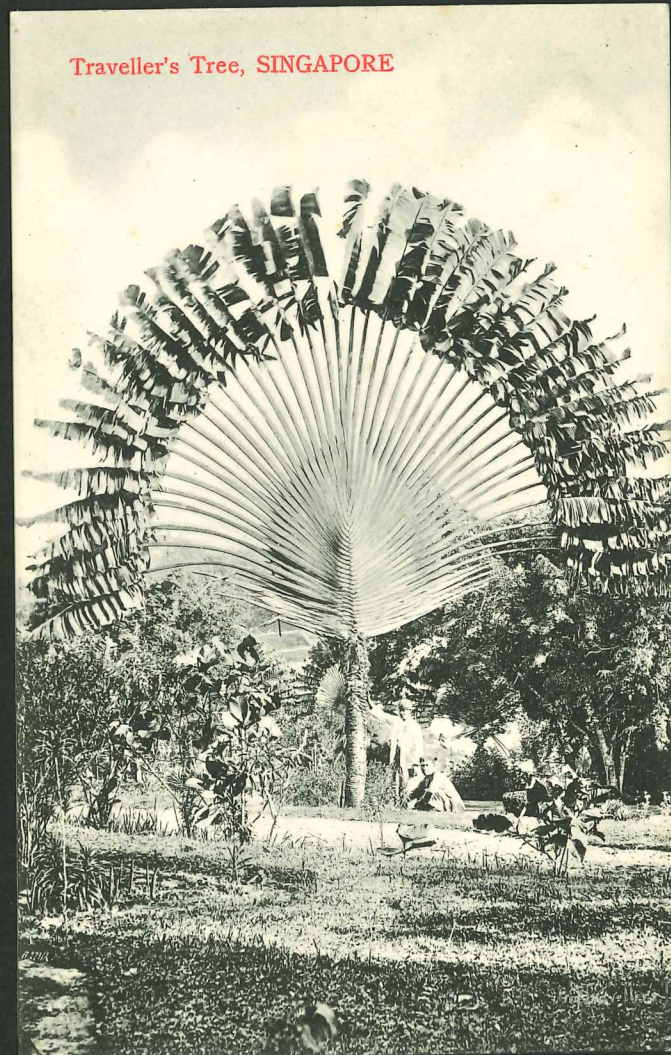

Traveller's Tree, SINGAPORE

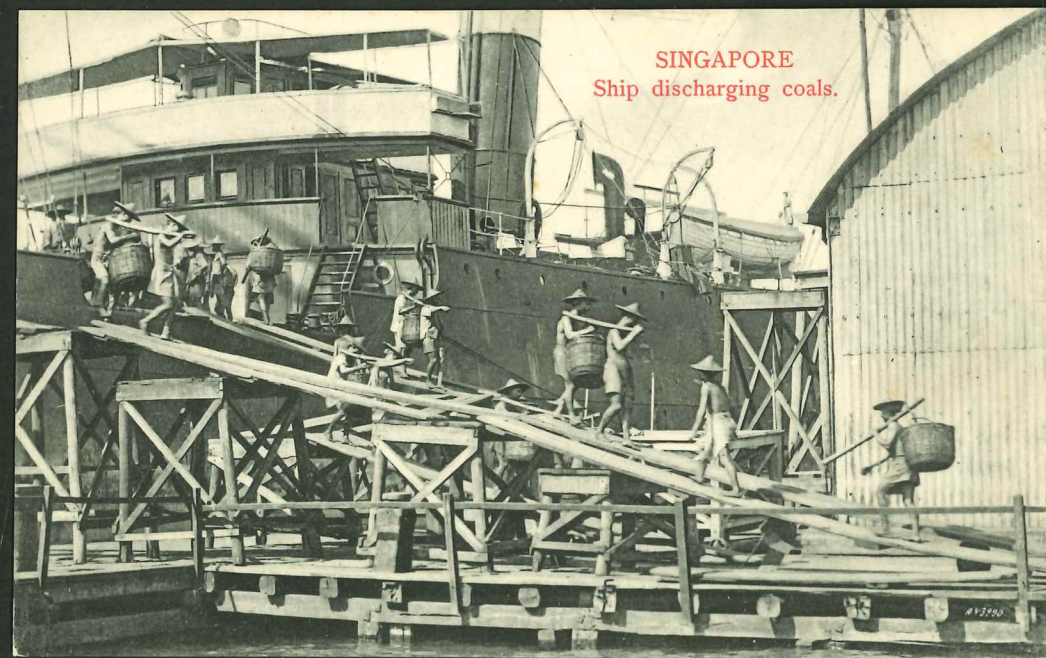

SINGAPORE
Ship discharging coals.



THE FUJISAN NIPPON 景真ノ山士富



SINGAPORE

Street-Scene



Entrance to New-Harbour - Singapore



Orchard Road - SINGAPORE

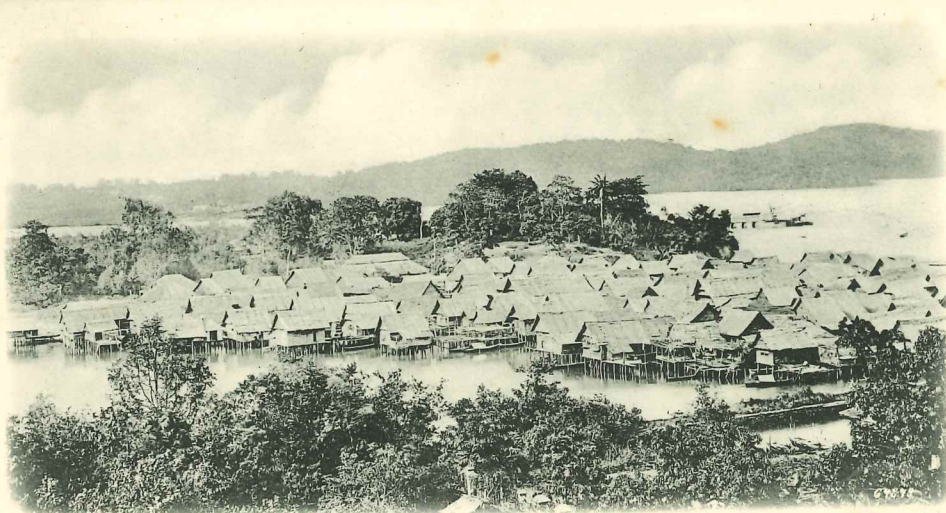

Malay-Village Pulo Brani

SINGAPORE



Campong Kallang



Boat-Quai

SINGAPORE