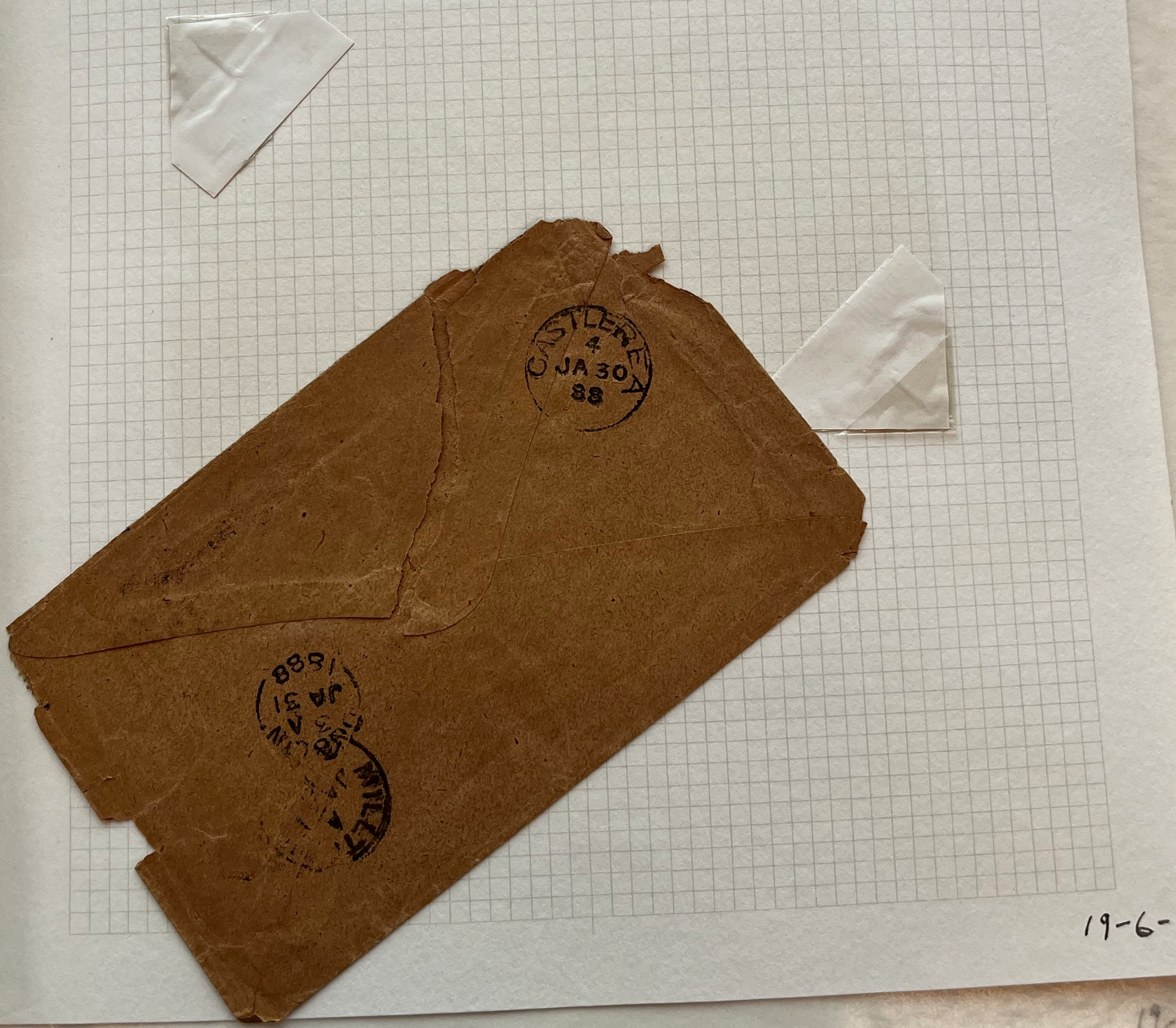

86

19-6-1

19-6-2

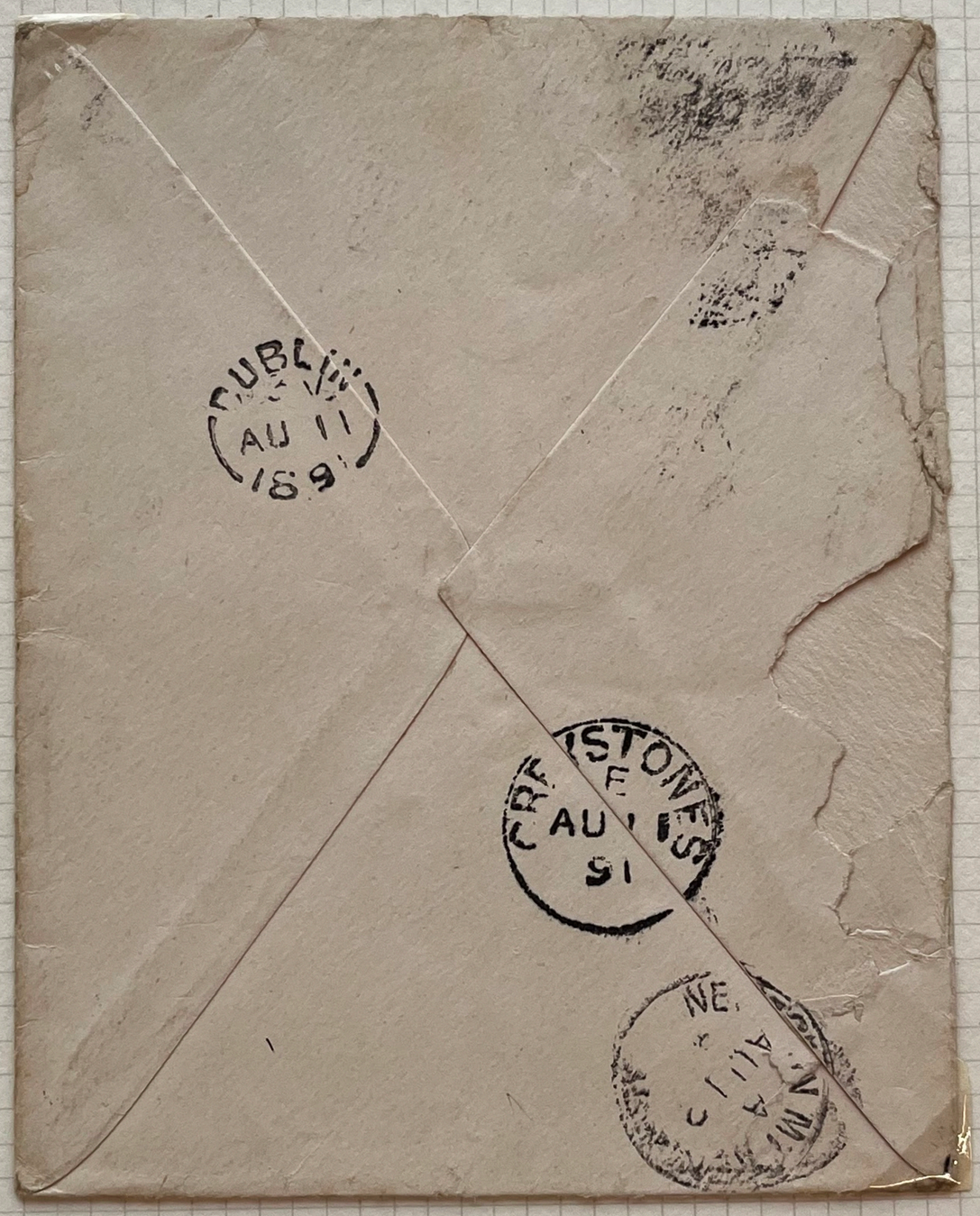

186

86

19-6-2

Dublin 1888 ½d stationery card to Dublin with two strikes of the tiny

186

86

17-6-3

POST CARD

For INLAND Postage only this space may be used for communication.

Dear Ethel
Having a holiday
I have ridden
over this place
with Will Lee from
Lille

IRISH

The ADDRESS only to be written here.

Miss Blackmore
Killington
Parracombe RSO
N. Devon

POST CARD

Printed in East Britain.

9.15 PM
SEP 21

For Communication.

Belfast
Belfast

Dear Ethel,
Thanks so much for
card, very welcome
is our last week
last am not going
from Dr. Kelly and
Salisbury, carry
Hollingbourne
Maidstone

24 St Martins Church St
Maxwell J. Alder Esq.
~~Mrs. Gardner~~
~~Ford Green~~
~~Dr. Work~~
Salisbury Wil

19-6-4

Instructional: 1940's Daily Commercial Report cover used, probably from Light col issue tied by triangular framed "IRISH" handstamp, possibly use censorship and consequent delay. Unusual.

DAILY COMMERCIAL REPORT
BAGOT & THOMPSON LTD.
11, NORTHUMBERLAND ALLEY
LONDON, E.C.3.

Messrs. OGILVIE & MOORE, Ltd.,

Parnell Place,

CORK

DAILY COMMERCIAL REPORT
BAGOT & THOMPSON LTD.
11, NORTHUMBERLAND ALLEY
LONDON, E.C.3.

Messrs. OGILVIE & MOORE, Ltd.,

Parnell Place,

CORK

19-6-5

DAILY COMM L REPORT
BAGOT & ON LTD.
11, NORTHU ND ALLEY
LONI .3.

POSTAGE REVENUE 1½

Messrs. OGILVIE & MOORE, Ltd.,

Parnell Place,

CORK

Instructional/Censored: c1940's Printed cover London to Cork with GB KGVI 1½d light col cancelled "IRISH" handstamp, possibly to denote exemption from opening for censorship.

186

86

19-6-6 -7

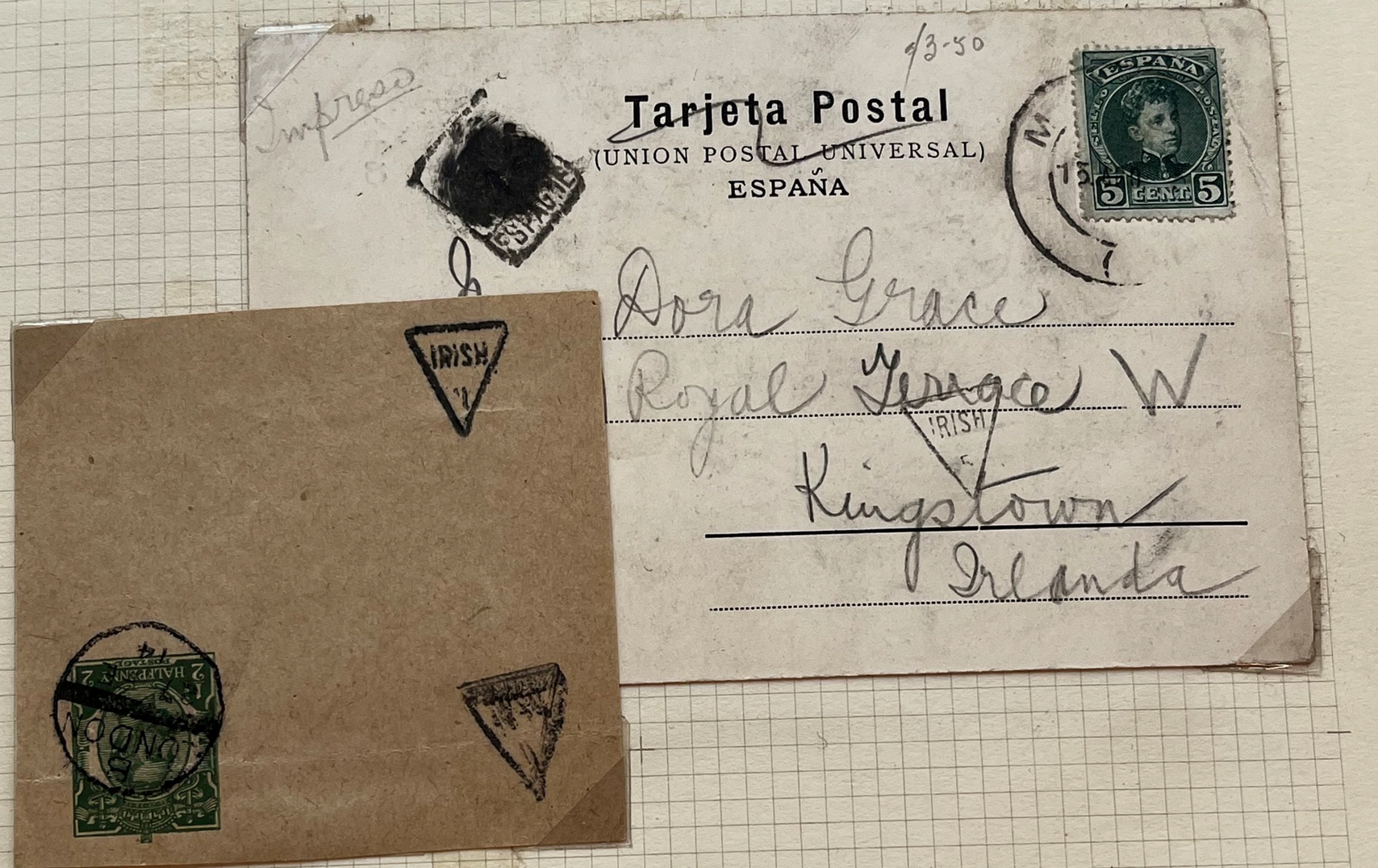

DEVON ALBUM LEAF
No. 3835
STANLEY GIBBONS LTD, LONDON, ENGLAND
MADE AND PRINTED IN ENGLAND

86

6

19-6-7

1913 POSTCARD, RENNES, FRANCE TO GUERNSEY, MISSORTED ONTO THE IRISH MAIL TPO IMPRESSED WITH A TRIANGULAR IRISH/5 in black

1915 COVER, BELGIUM TO SCOTLAND, MISSORTED ONTO THE IRISH MAIL TPO IMPRESSED WITH A TRIANGULAR IRISH/2 IN BLACK.

19-6-8

THE WRENCH SERIES. Printed in England.

POST CARD.

THIS SPACE MAY BE USED FOR COMMUNICATION.
(Post Office Regulation).

THE ADDRESS ONLY TO BE WRITTEN HERE.

FOR

POST CARD.

THIS SPACE MAY BE USED FOR PRINTED OR WRITTEN MATTER.

ONLY THE ADDRESS TO BE WRITTEN HERE.

BALLYSHANNON
30 PM
AU 12
DONEGAL

IRISH

HALFPENNY

Dear Bert.

The Auto-Photo Series.

Linton
24/6/12

P.C. received quite safe this morning. Sorry to know about G; writing patiently for letter. Athenia Cork to Row all. The two 9- one love Rowe been here since yesterday, had fine time at theatre with them last night went to two houses. Had letter from H-- but no address- over, good hunt to come down. Sorry forgot the photo I wrote about in my last letter, my head again. Am ready for letter. Regards must finish. These two are mad after golf 8-. daughter demanding so come down in uniform, may get off. Kind regards to all.

Yours ever
Tom

L. Cpl B. Thurley.

A. C. Corps.
Castle Barracks
~~Finner Camp~~
Ennistillen
~~Ireland~~

19-6-9

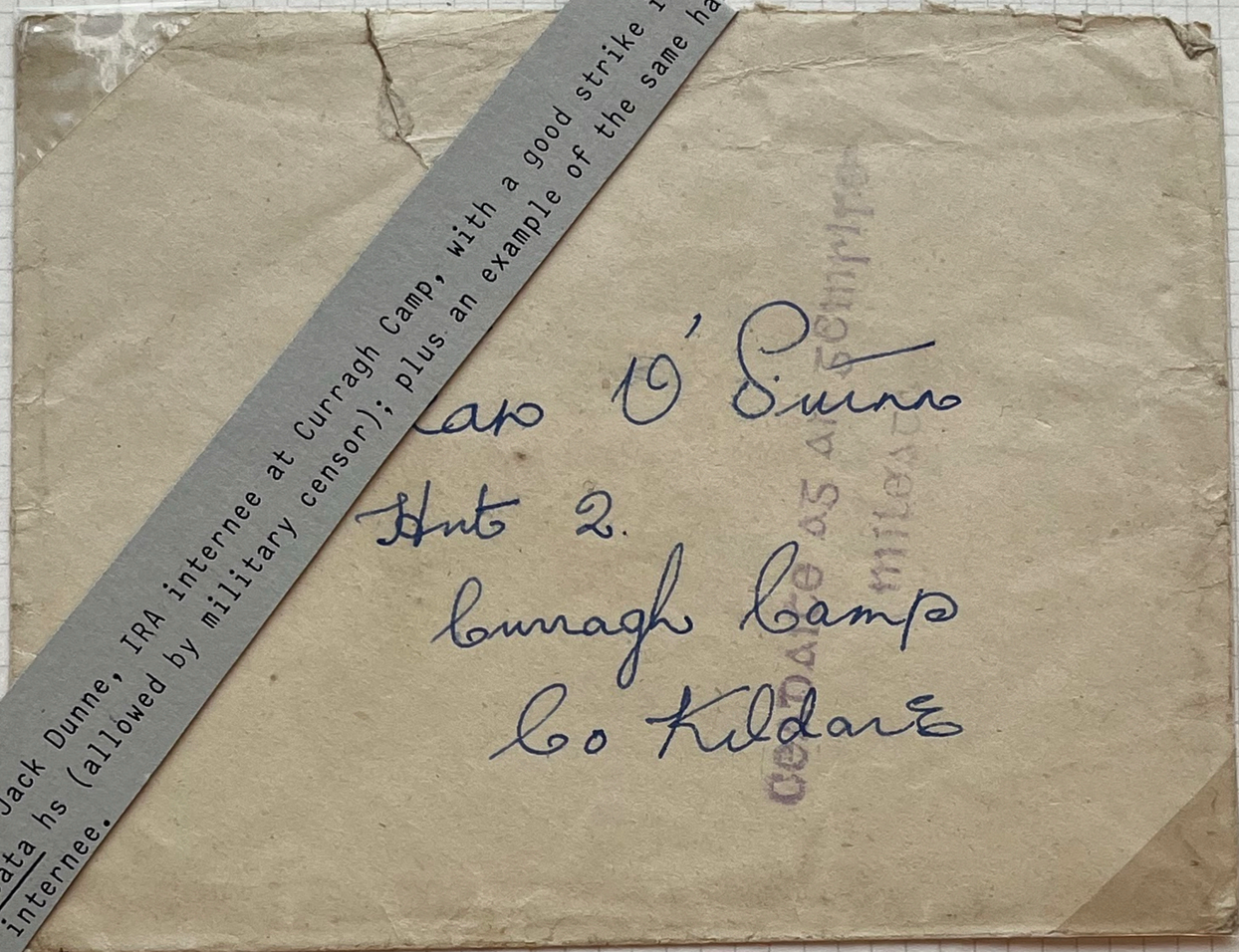

Mr Sinnott
Hut 2.
Curragh Camp
Co Kildare

Political; 1958 Cover addressed to Jack Dunne, IRA internee at Curragh Camp, with the Ceadaite Ag An gCinsire/Mileata hs (allowed by military censor); plus an example of a letter to the same internee.

Ceadaite as an gCinsire
Mileata

26 Parnell St.
14-6-58

haste, as you understand but
ght for writing. I am sure you'll
esitor and sorry you can't
ed after your long

186

88

19-6-11

186

86

19-6-12

19-6-15

Issue of February 1841 - Cont.d

7-12

272 Killarney, Kerry

(5.11.'41)

Black Pl 5

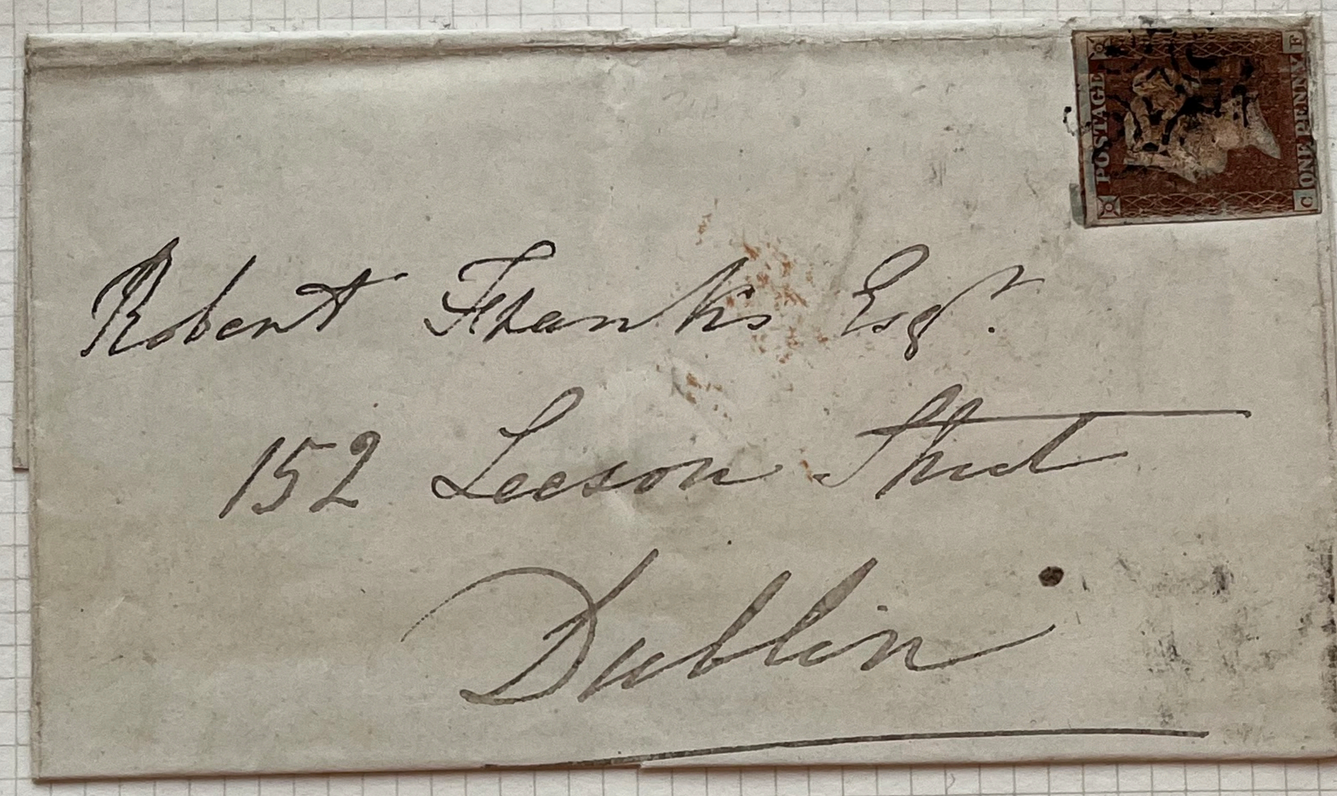

86

19-6-13

19-6-14

"Graduate" F. G. Series by Frank Godden Ltd. Made in England.

Made in England. "Graduate" F. G. Series by Frank Godden Ltd.

2/5·33. 07/96·83.

Charlotte Street, Newbridge

Rosetree Cottage
Ballysaggart
Newbridge
Co Kildare
20-3-09
Ireland

Sir

Letter enclosed

The Carlton Chemical Coy
43 Guildhall Buildings
Birmingham
England

186

19-6-15

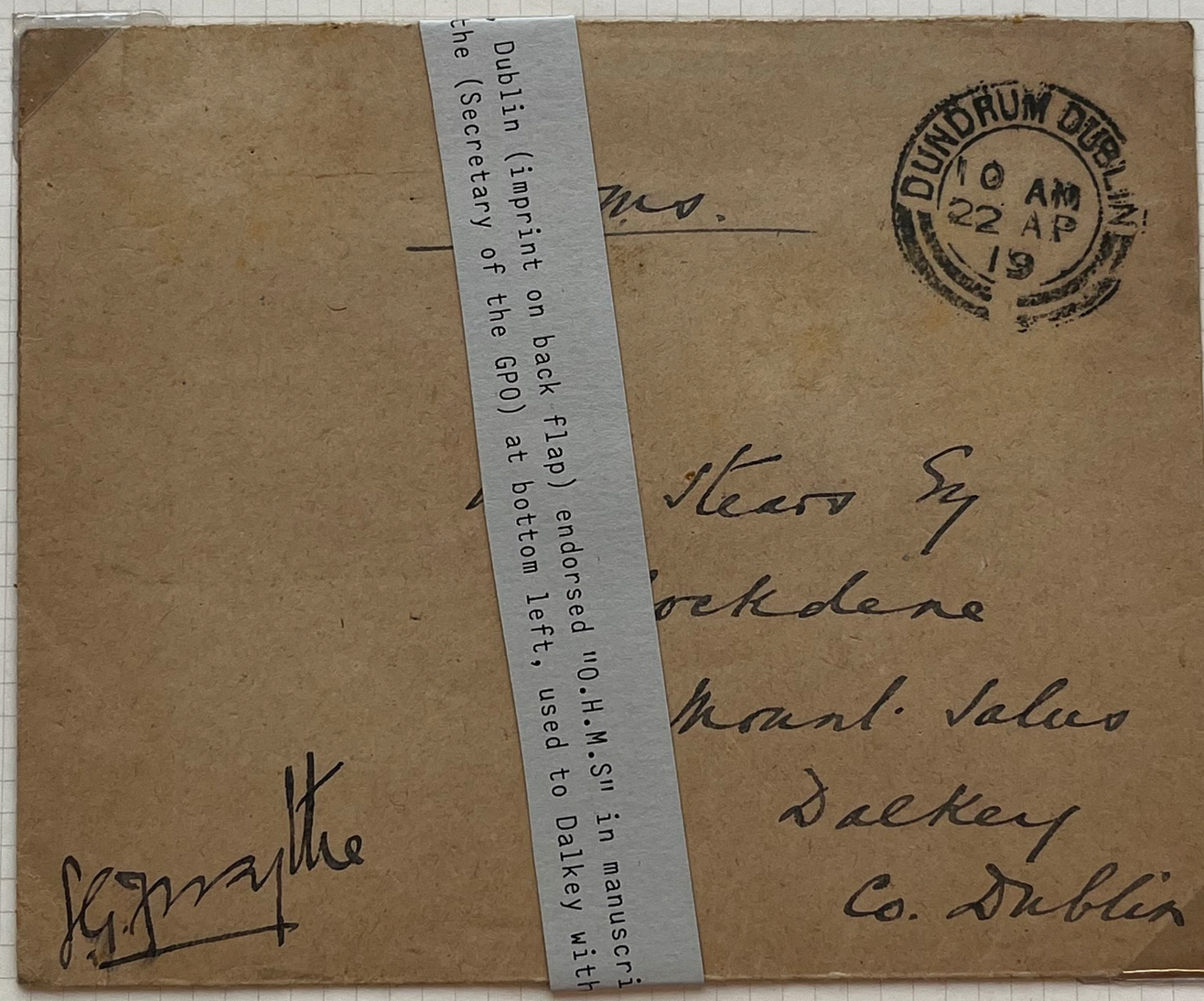

DEVON ALBUM LEAF No. 3835
STANLEY GIBBONS LTD., LONDON AND RINGWOOD
MADE AND PRINTED IN ENGLAND

186
86

19-6-16

THE YORKSHIRE INSURANCE CO LIMITED
8/6/1916
Emergency cancelation.
DUBLIN OFFICE
POSTAGE & REVENUE
ONE PENNY
L. Ramage Esq
Braddenstown Lodge
Killucan

19-6-17

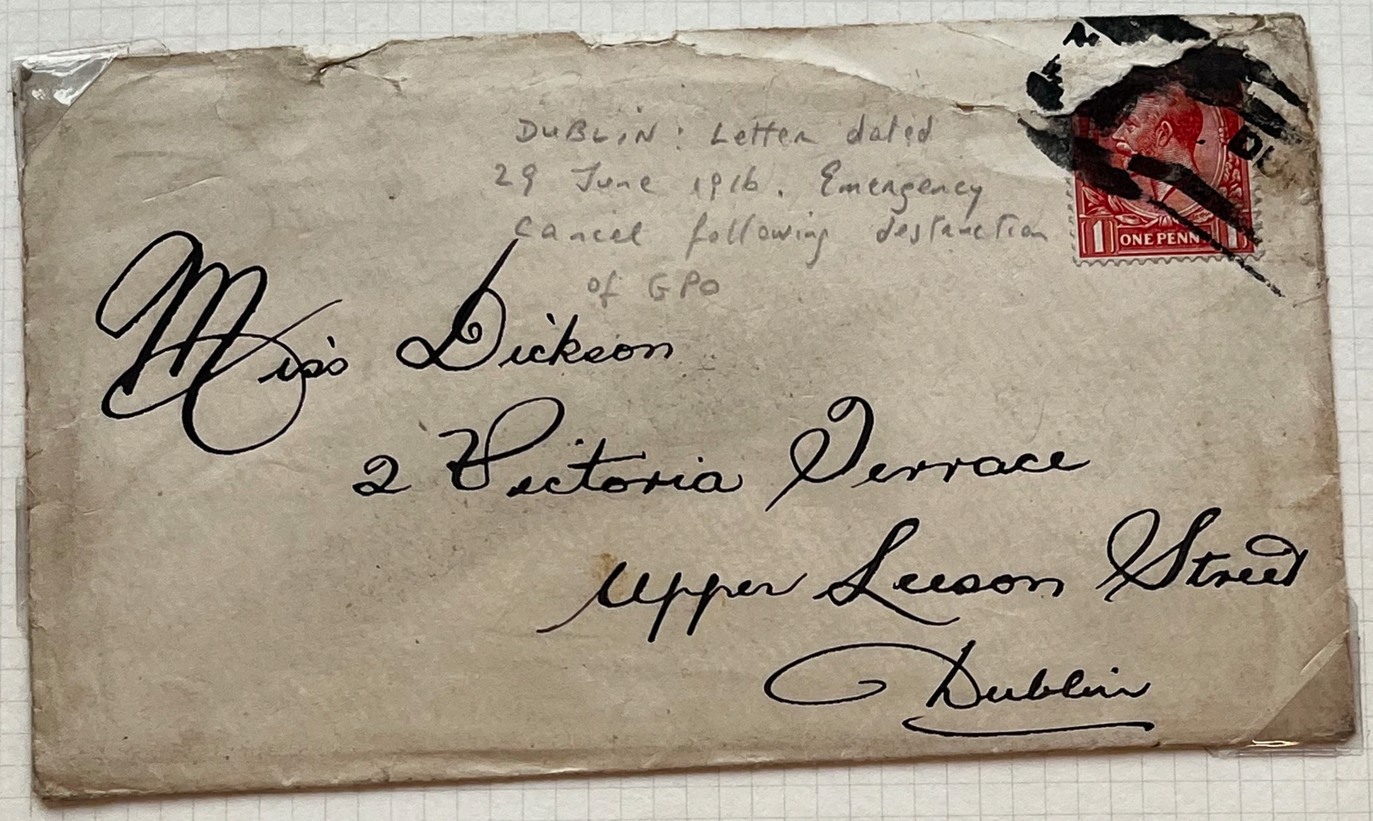
DUBLIN: Letter dated
29 June 1916. Emergency
Cancel following destruction
of GPO

Miss Dickson
2 Victoria Terrace
Upper Leeson Street
Dublin

POST CARD

This space may be used for communication for Inland Postage and Foreign Countries, except Japan, Spain, and United States.

THE ADDRESS ONLY TO BE WRITTEN HERE.

Lawrence, Publisher, Dublin.

Dear Mrs/ I shall probably
start from here on Monday
night, arrive home sometime
on Tuesday, all being
well

June

Mrs Ford
36 Eaton St
Hanley
Stoke-on-Trent
England

19-6-18

186

186

19-6-20

Made in England. "Graduate" F. G. Series by Frank Godden Ltd. ISO 9706

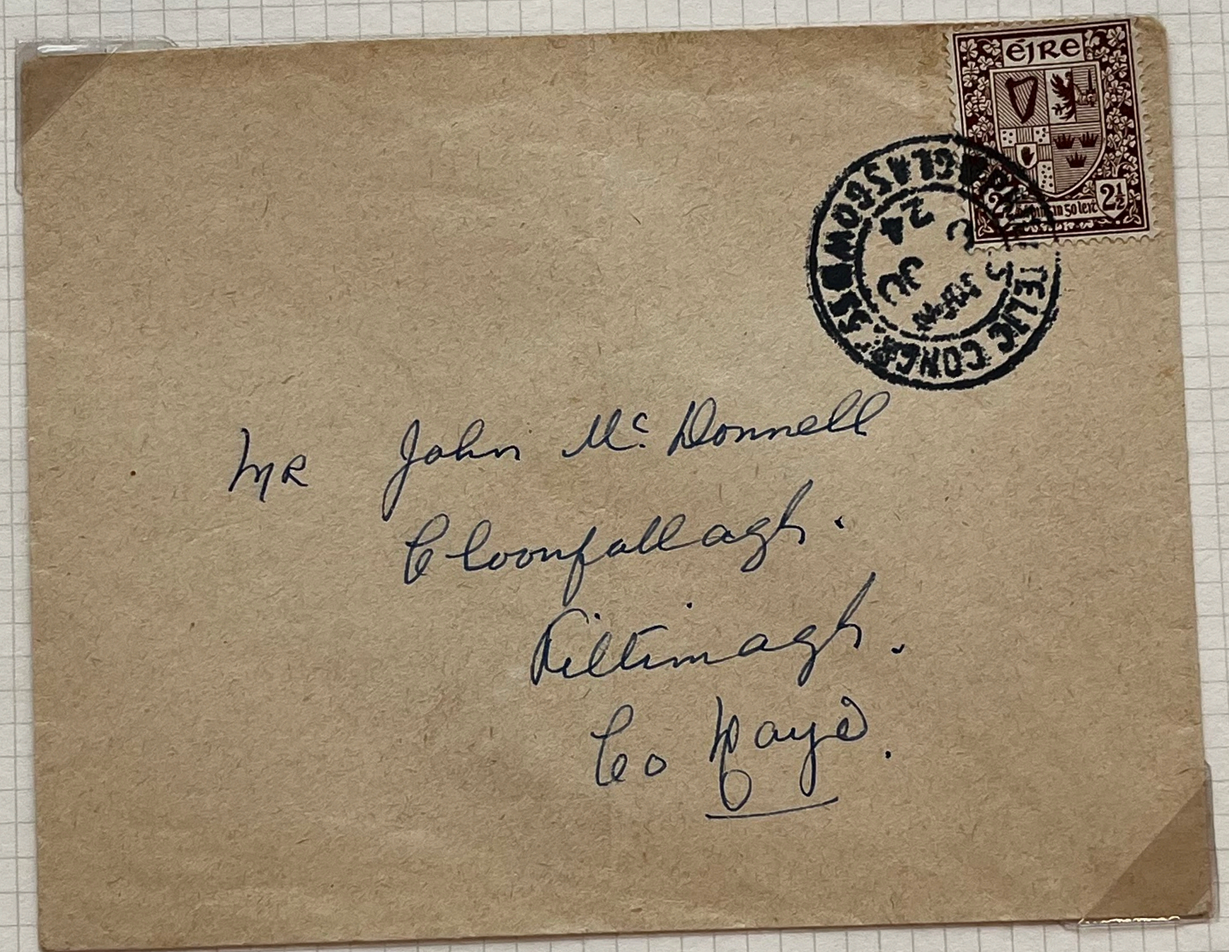

19-6-21

186

"Graduate" F. G. Series by Frank Godden Ltd. Made in England.

"Graduate" F. G. Series by Frank Godden Ltd. Made in England. "Graduate"

EXAMINER EXAMINER

225.

18. V. 40

Drucksache

5 Rs/50

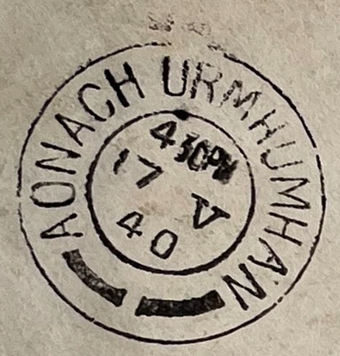

Herrn

William F. Mc Cutcheon,

~~25, Pearse street,~~

Bishop Foy College ~~Nenagh (Tipperary)~~

Waterford Irland

17-6-22

Sra Brian Doyle
„Balnagowan"
St. Mobhi av.
Glasnevin
Irlandia — Dublin
WARSZAWA 1 POCZTA LOTNICZA
31 VIII 23 - 9
C

19-6-23

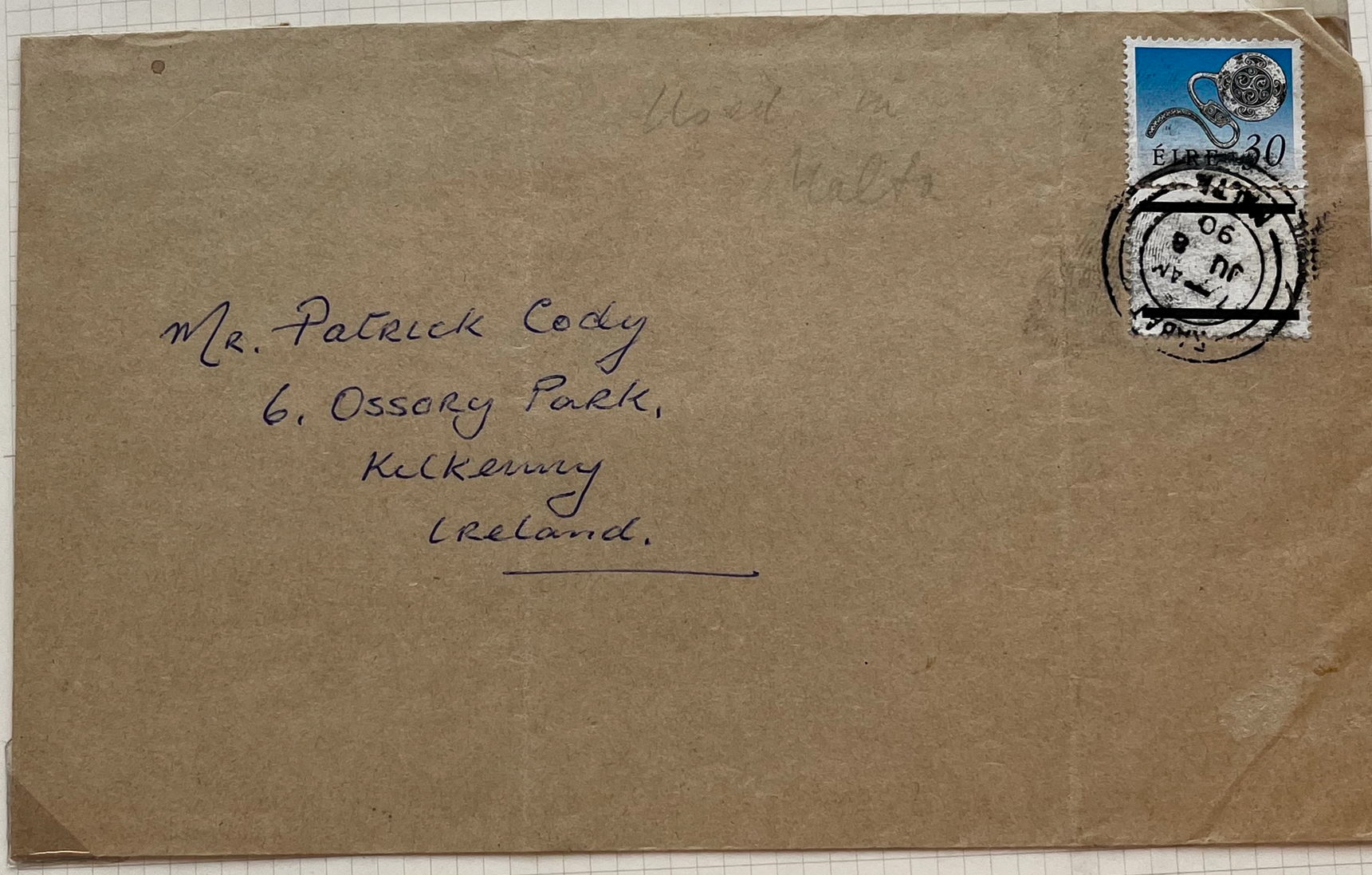

19-6-24

◆ DEVON ALBUM LEAF No. 3835
STANLEY GIBBONS LTD., LONDON AND RINGWOOD
MADE AND PRINTED IN ENGLAND

DUBLIN
AIC CF
1885 1964

éire
1 Punsin 1

éire
2 Punsin 2

RAILWAY CONVENTION
* DUBLIN
13 JU 54

RAILWAY CONVENTION
* DUBLIN
13 JU 54

INTERNATIONAL RAILWAY CONGRESS ASSOCIATION
ASSOCIATION INTERNATIONALE DU CONGRÈS DES CHEMINS DE FER

CUMANN CHOMHDHÁIL IDIRNÁISIÚNTA NA nIARNRÓD

SZ-9-61

1958 GB QEII 2d brown reply card uprated ½d and used from Limerick Post Office to "LUIMNEACH 3" cancels.

POST CARD.—REPLY.
GREAT BRITAIN

CARTE POSTALE.—RÉPONSE.
BRITAIN

Dan Flee
Mallard
Thurlesta[illegible], Kingsbridge,
Devon, England.

THIS HALF IS ONLY AVAILABLE FOR TRANSMISSION
TO GREAT BRITAIN.
CETTE PARTIE N'EST VALABLE QUE POUR EXPÉDITION
À LA GRANDE BRETAGNE.

POST CARD.—REPLY.
GREAT BRITAIN

CARTE POSTALE.—RÉPONSE.
BRITAIN

POSTAGE
LIMERICK
15 4P X
70
33

THIS HALF IS ONLY AVAILABLE FOR TRANSMISSION
TO GREAT BRITAIN.
CETTE PARTIE N'EST VALABLE QUE POUR EXPÉDITION
À LA GRANDE BRETAGNE.

reply

19-6-26

"Graduate" F. G. Series by Frank Godden Ltd. Made in England.

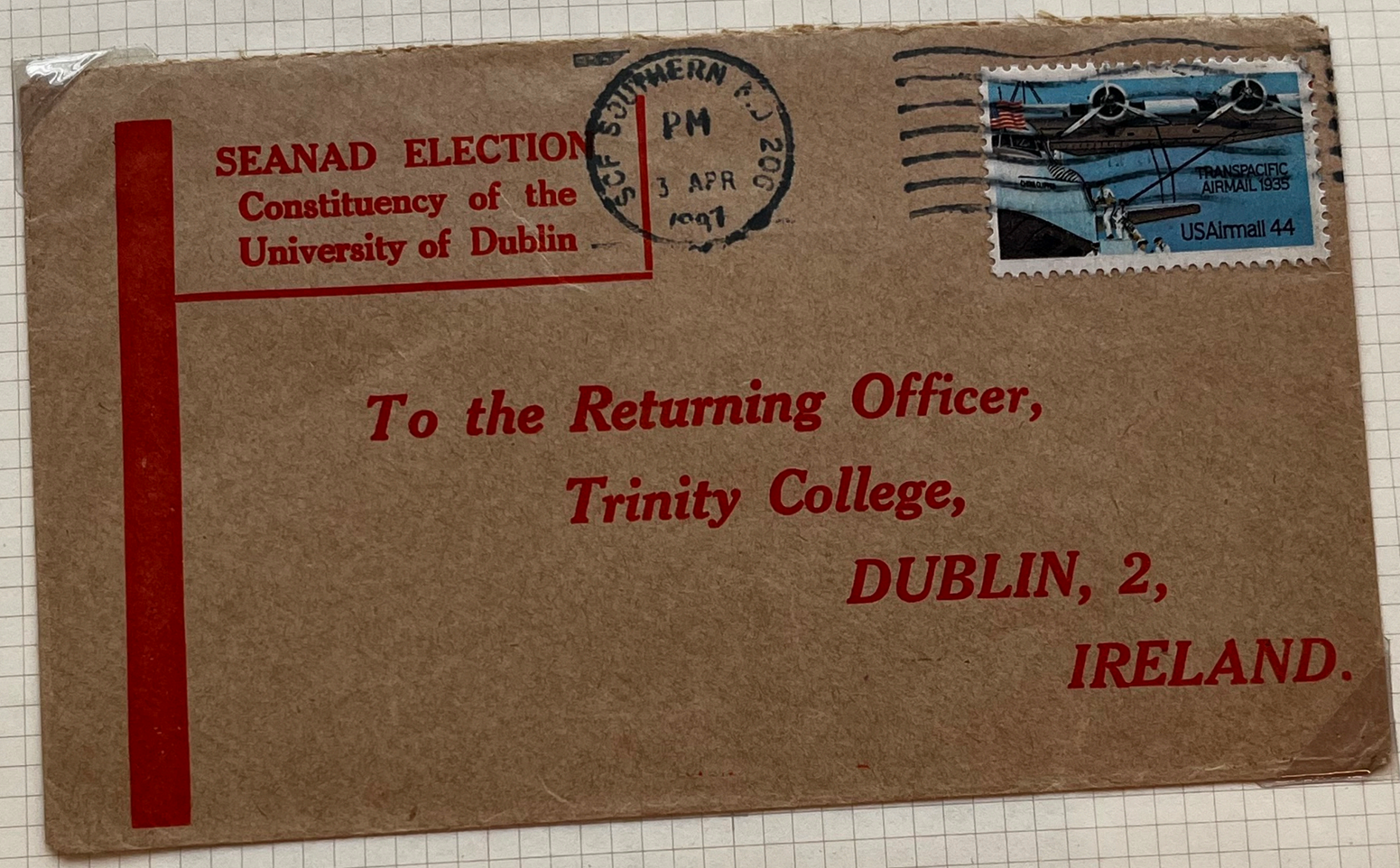

▶ DEVON ALBUM LEAF NO. 3835 (SP97)
STANLEY GIBBONS LTD., LONDON AND RINGWOOD
MADE AND PRINTED IN ENGLAND

186

19-6-27

▶ DEVON ALBUM LEAF NO. 3835 (SP97)
STANLEY GIBBONS LTD., LONDON AND RINGWOOD
MADE AND PRINTED IN ENGLAND

SENATE ELECTION

DUBLIN-DU

No. 7389

PREVEN

If undelivered return immediately to—
The Returning Officer,
Trinity College,
Dublin. 2.

63500922 8107389
IAN RITCHIE M.B.,
123 MANTHORPE ROAD
GRANTHAM
LINCS NG31 8DQ,ENGLAND.

82-9-28

Graduate F. G. Series by Frank Godden Ltd. Made in England ISO 9706

109

2 Castle Place
Sandycove
Co Dublin

Mary J. Moran
17 Boundan Rd
Monkstown

ATHA 1 PM 25 AUG E

Litir um Thodhas LEFT IN POST OFFICE SAVINGS BAN

Your Number on the Register is **BE 109**

Give your First Preferences to the Farmers' Candidates, ROONEY and FITZSIMONS.

	ASHE James Samuel Ashe, 19 Merrion Square
	BARRY David Barry, Killiney, Co. Dublin
	COOPER Bryan Ricco Cooper, Khyber Pass, Dalkey
	DERHAM Michael James Derham, Balbriggan
	FIGGIS, Darrell Figgis, 24 Kildare Street, Dublin
	FITZGERALD Desmond Fitzgerald, 15 Marlborough Road
	FITZSIMONS John Fitzsimons, Stapolin House, Baldoyle
	GAVAN DUFFY George Gavan Duffy, 39 Mespil Road
	GOOD John Good, The Moorings, Merrion Road
	HEALY John B. Healy, 4 Ulverton Road, Dalkey
	JOHNSON Thomas Johnson, 63 Edenvale Road, Ranelagh
	KAVANAGH Bernard Kavanagh,55 Stella Gardens, Pembroke
	LYNN Kathleen Lynn, 9 Belgrave Road, Rathmines
	McCABE John P. McCabe, 39 Main Street, Blackrock
	McENTEE Sean McEntee, 42 Marlborough Road, Dublin
	MURPHY Conn Murphy, 18 Garville Avenue, Rathmines
	O'CONNOR Bartholomew O'Connor, 13 Eglinton Road
	O'HIGGINS Kevin O'Higgins, Government Buildings, Merrion Street
	O'REILLY Michael William O'Reilly, 143 Leinster Road, Rathmines
	ROONEY John Rooney, Ellistown, Ballyboghill
	RYAN Philip Ryan, Ashbourne Road, Finglas

FITZSIMONS and ROONEY stand for Peace and Economic Government; for the relief of unemployment and for a reduction in the cost of living. They are out to keep local RATES at a reasonable level. They deserve the support of all Ratepayers. Will you give them Yours?

Published by G. Norman Reddin, Solicitor, Election Agent for John Rooney and John J. Fitzsimons, and Printed by Browne & Nolan, Ltd., Nassau Street, Dublin.

19-6-29

SEANAD ELECTION
Constituency of
University of Dublin
3c
3c
3c
State
To the Returning Officer,
Trinity College,
DUBLIN, 2.
IRELAND.
BY AIR MAIL
PER LUGPOS
PAR AVION

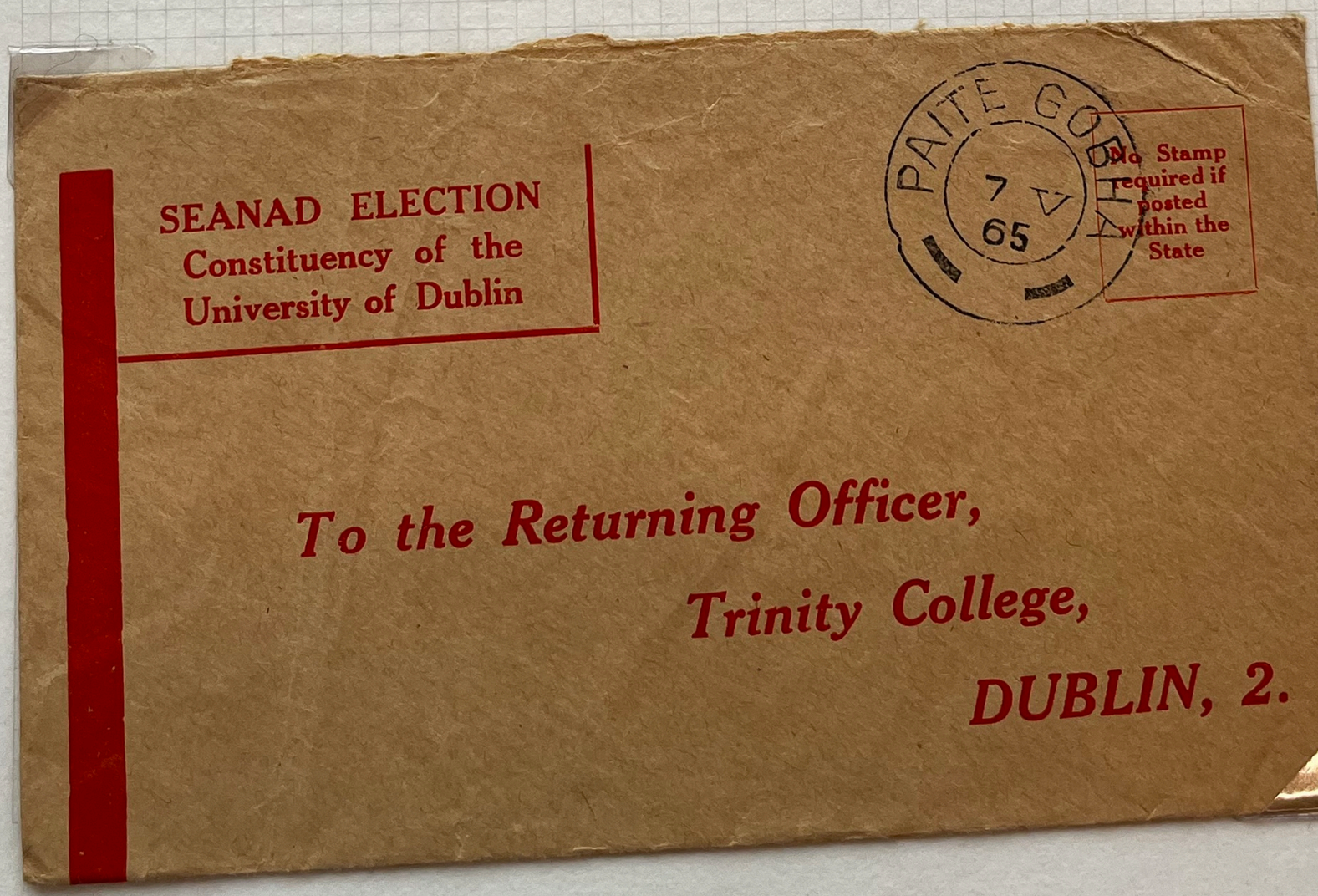
SEANAD ELECTION
Constituency of the
University of Dublin
PAITE GOH
7 V
65
No Stamp required if posted within the State
To the Returning Officer,
Trinity College,
DUBLIN, 2.

19-6-30

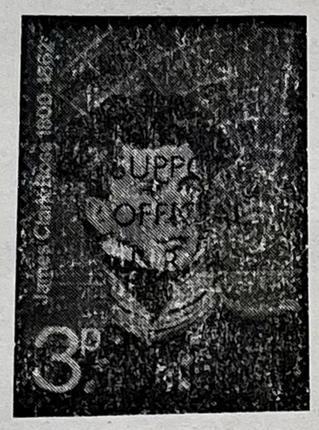

Illegal overprint on 1972 G.B. stamp, unused, and on cover, cancelled Armagh.

A collector in Armagh has come across an interesting item not entirely unconnected with this subject. It is an overprint in black on the U.K. 1972 Explorers stamp, similar to those produced in 1971 by Provisional Sinn Fein. The overprint reads "SUPPORT/OFFICIAL/I.R.A." Our correspondent has seen a couple of panes of 25 which might indicate that, like the other overprints, that these were produced in stereos of 25, i.e. quarter-sheets. He also has two covers addressed to Armagh with two examples of the overprints tied by Armagh machine cancel (wavy lines) with an indecipherable date in 1973.

STANLEY GIBBONS LTD., LONDON AND RINGWOOD
MADE AND PRINTED IN ENGLAND

19-6-31

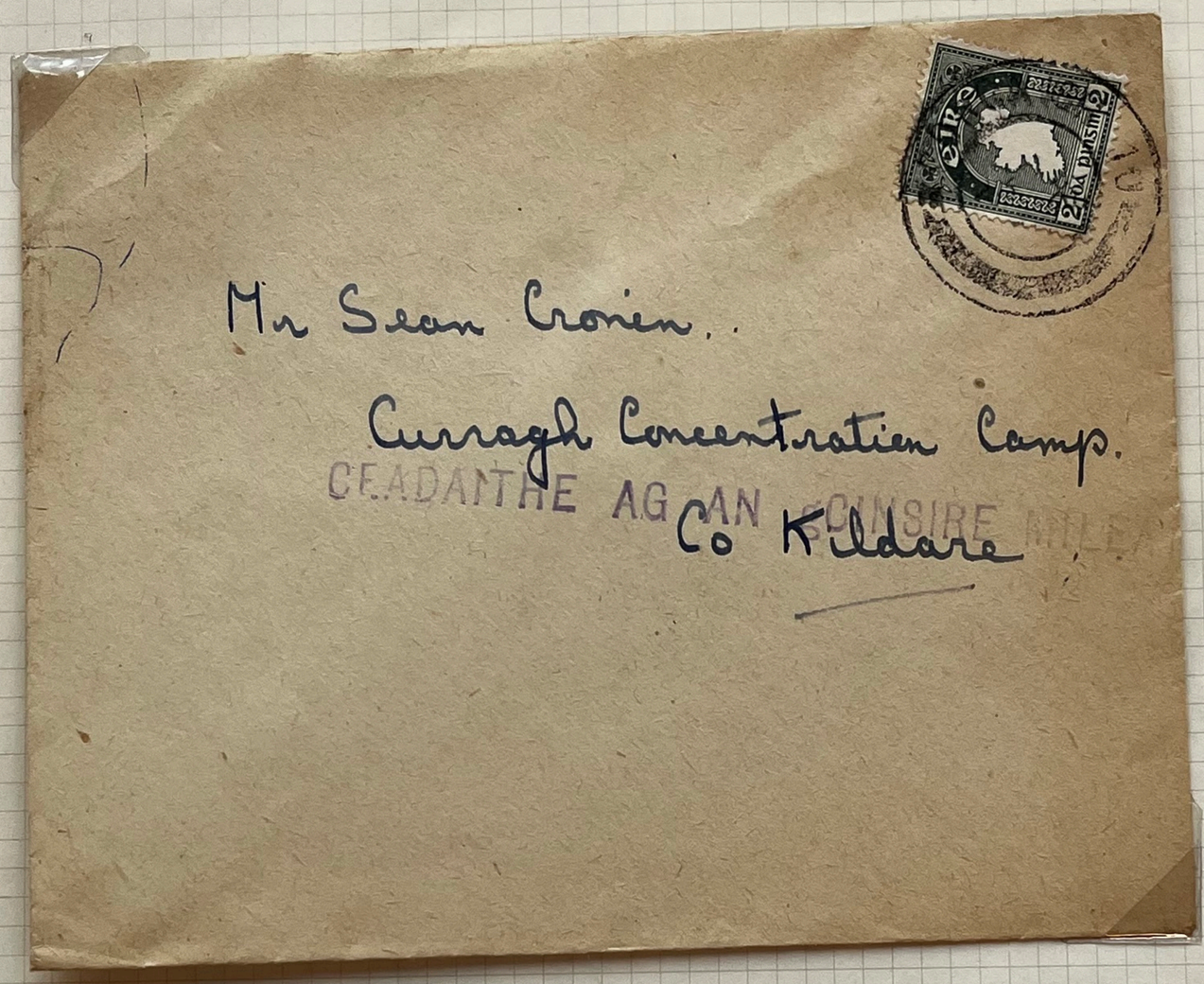

DEVON ALBUM LEAF No. 3825
STANLEY GIBBONS LTD., LONDON AND RINGWOOD
MADE AND PRINTED IN ENGLAND

186

19-6-32

CORREOS DE EL SALVADOR
25c.
NAVIDAD
88
V CENTENARIO DEL NACIMIENTO DE TIZIANO
(VIRGEN CON EL NIÑO SAN JUANCITO
Y SAN ANTONIO)
D.S.G.1988
CORREOS DE EL SALVADOR
25c.
NAVIDAD
88
V CENTENARIO DEL NACIMIENTO DE TIZIANO
(VIRGEN CON EL NIÑO SAN JUANCITO
Y SAN ANTONIO)
D.S.G.1988
VIA AEREA
POR AVION
BY AIR MAIL
PAR AVION
To:
MIKLOS PREKOP
82 Coagh Road
Stewartstown Co. Tyrone
NORTHERN IRELAND
(Irlanda del Norte)
CORREOS DE EL SALVADOR
C. DE JESUS ALAS
Maestro de Música
DSG · 1987
15c.
CORREOS DE EL SALVADOR
DR. LUIS EDMUNDO VASQUEZ
Maestro de Medicina
DSG · 1987
15c.
CORREOS DE EL SALVADOR
PROCER
JUAN MANUEL RODRIGUEZ
70c
AEREO
DSG · 1987

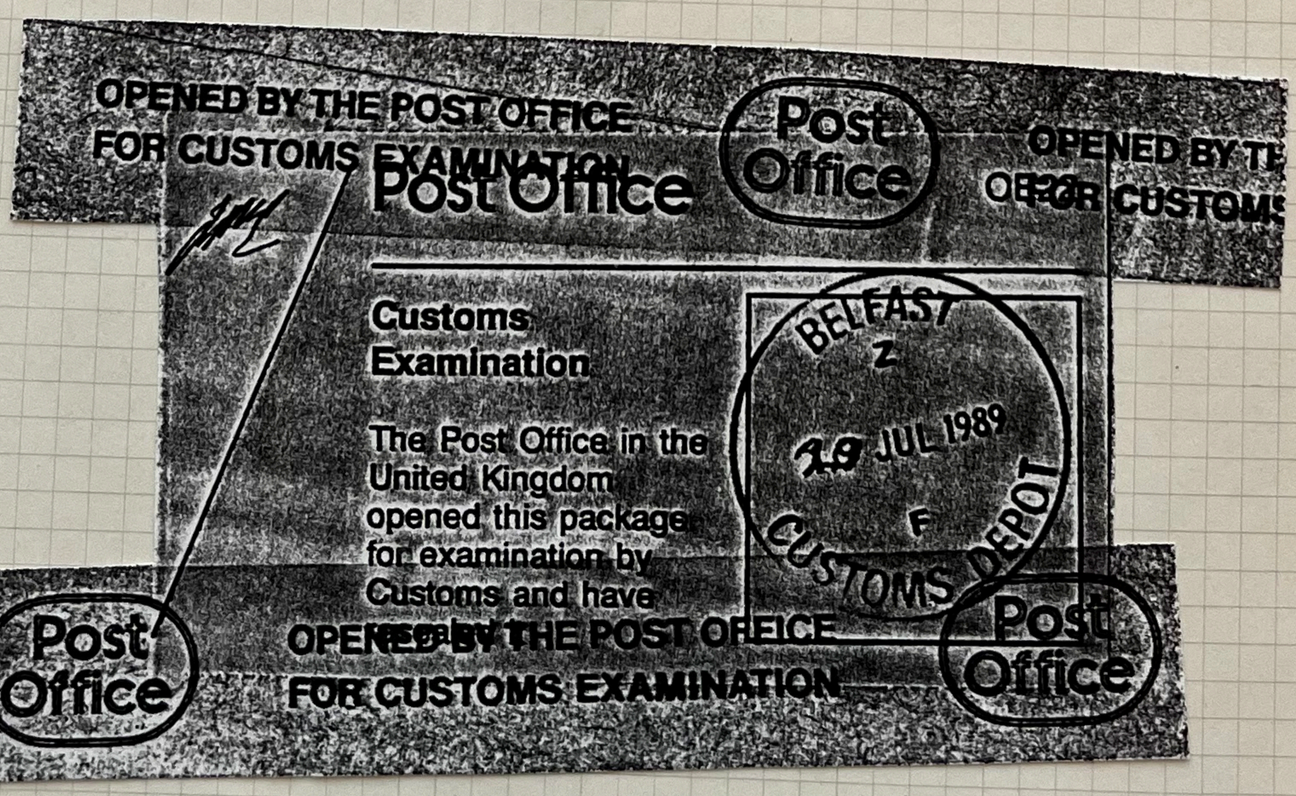
OPENED BY THE POST OFFICE
FOR CUSTOMS EXAMINATION
Post Office
Customs Examination
The Post Office in the United Kingdom opened this package for examination by Customs and have
BELFAST
Z
29 JUL 1989
CUSTOMS DEPOT
OPENED BY THE POST OFFICE
FOR CUSTOMS EXAMINATION
Post Office

19-6-33

Młodzieniec w kapeluszu
10 zł.
GŁOWY WAWELSKIE
POLSKA
Dziewczyna w wianku
GŁOWY WAWELSKIE
POLSKA
DOBRAWA
TWENTY YEARS
POLSKA
ANIMEX
1951 WARSZAWA 1971
POLSKA ZBROJA HUSARSKA-XVIIW.
A. WIERUSZ KOWALSKI
60 GR
Polska
LOTNICZA
PAR AVION

19-6-34

SEANAD ELECTION
Constituency of the
University of Dublin

REMEMBER
to use the
POST CODE!

To the Returning Officer,
Trinity College,
DUBLIN, 2,
IRELAND.

SEANAD ELECTION
Constituency of the
University of Dublin

Pass on your
Postcode

To the Returning Officer,
Trinity College,
DUBLIN, 2,
IRELAND.

T5
22

19-6-35

"Graduate" F. G. Series by Frank Godden Ltd. Made in England. ISO 9706

d. Made in Englan "Graduate" F. G. Series by Frank Godden Ltd. Made in England. "Graduate" F. G. Series by Frank Godden Ltd. Made in England. "Graduate" F. G. Series by Fr by Fr

URGENT

BALLOT PAPER

A Gs Bn AHQ

AN NAS 30 V 89

NO STAMP REQUIRED

SERVICE

No 00008648 NAME Bolger Francis RANK Capt.

UNIT 5 Inf Bn

c/o OFFICER i/c ENLISTED PERSONNEL SECTION,
DEPARTMENT OF DEFENCE,
PARKGATE,
DUBLIN, 8.

If not delivered, return unopened to:

COURTHOUSE NAAS.

19-6-36

"Graduate" F. G. Series by Frank Godden Ltd. Made in England. ISO 9706

Cumberland House
Fenian St
Dublin 2.

Irish Fishermans Organisation
84 Marne Square
Dublin 1.

BAILE ATHA CLIATH
24 VII 90

éire
POSTAS
26
IOCTHA
RV 1541

DELAYED MAIL

THIS ITEM WAS DELAYED IN TRANSIT DUE TO BEING INVOLVED IN A MAIL ROBBERY. AN POST REGRETS ANY INCONVENIENCE CAUSED

19-6-37

At other Irish Head Offices there were other various types & those are date stamps in use. The Belfast date stamp embraces the full date within the arc whereas the year 59 is only incorporated

19-6-38

SENATOR MEDIUM ALBUM LEAF No. 385
STANLEY GIBBONS LTD LONDON & ENGLAND
Made and Printed in England

186

186

19-6-39A - 39B

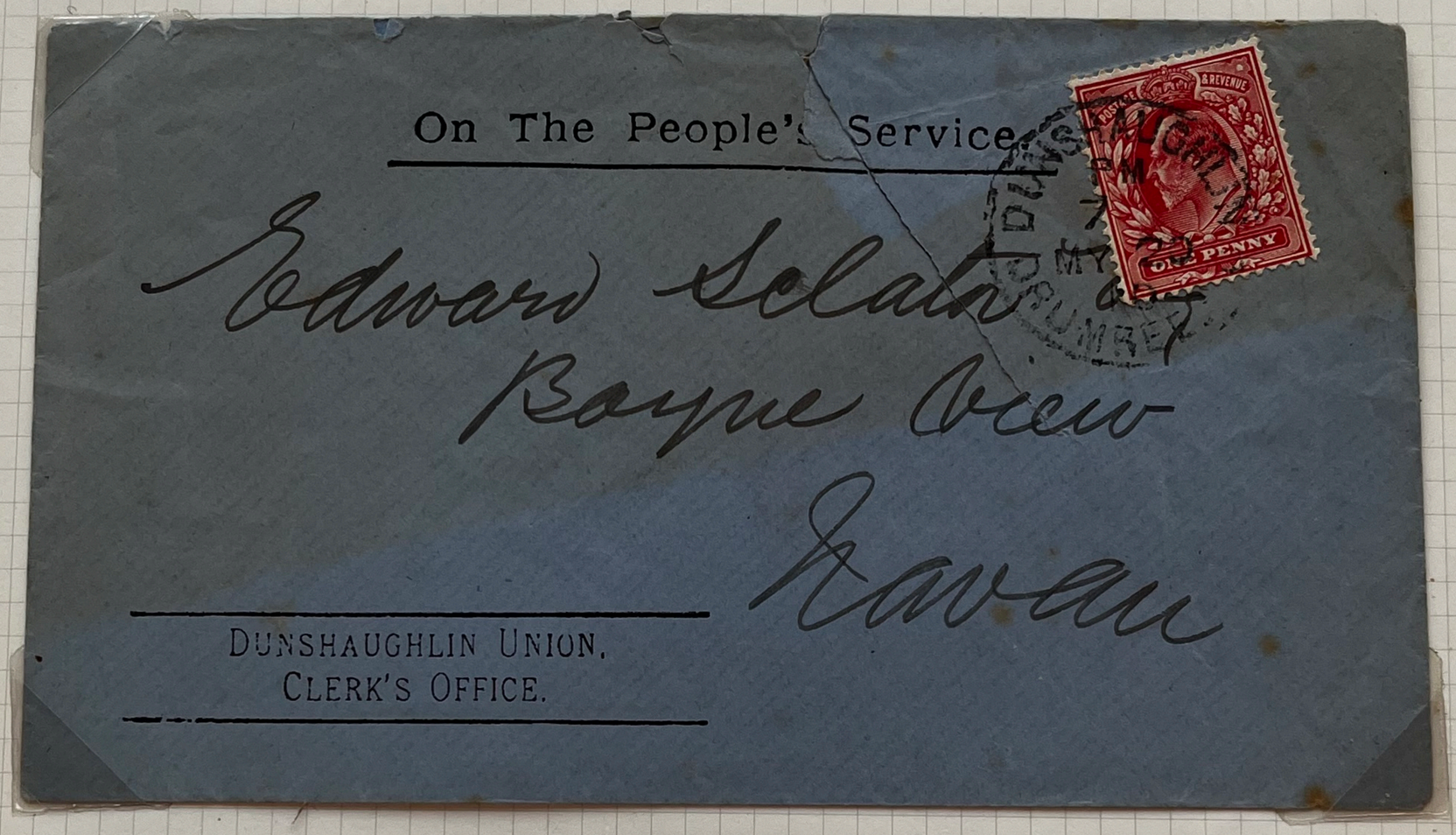
On The People's Service.
Edward Sclater
Boyne View
Navan
DUNSHAUGHLIN UNION.
CLERK'S OFFICE.
ONE PENNY

19-6-39

440
A-M

DUBLIN

GENERAL SERVICE

1895

DUBLIN
DH P
JU 19
95
3

Experimental time code

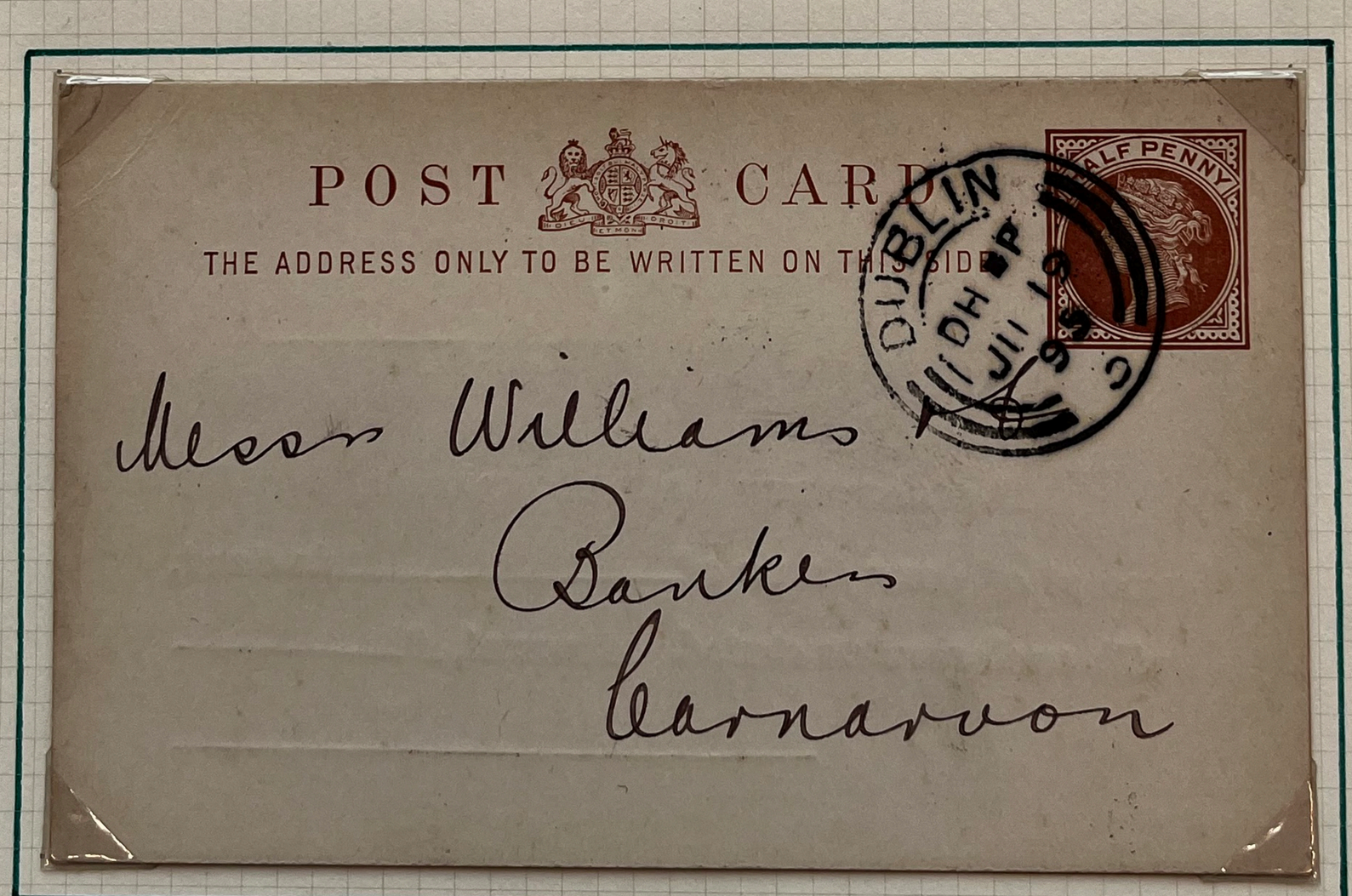

Dublin to Carnarvon

19-6-4

ON HER MAJESTY'S SERIVCE.
POSTAGE
ONE PENNY
DUBL
19
JA
74
NORTH DUBLIN UNION.

19-6-41

CLONMEL
Co Tipp

26 May 1922

Note ERROR : 1921 →

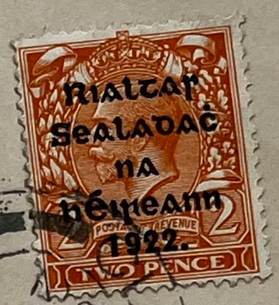

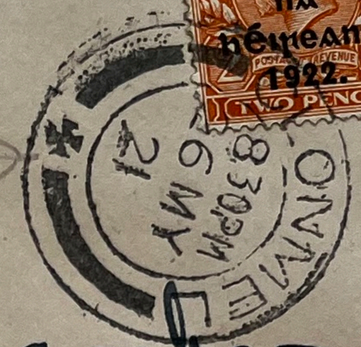

Messrs Charles Chambers Ltd

36, Home Street.

Dublin

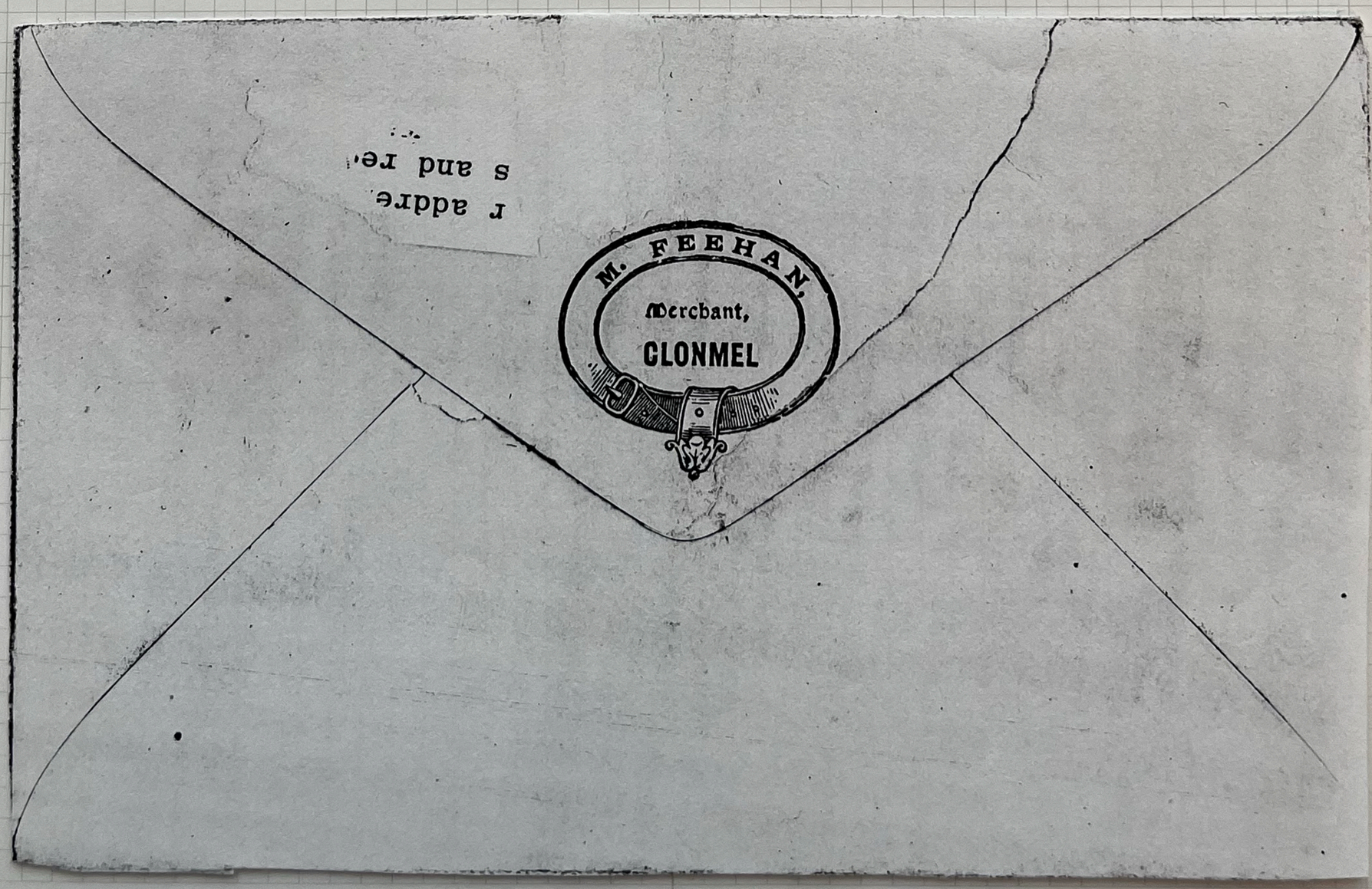

19-6-42

TOURIST PROGRAMME free by Post from
DAVID MACBRAYNE, Ltd.,
119 HOPE STREET, GLASGOW.

POST CARD.

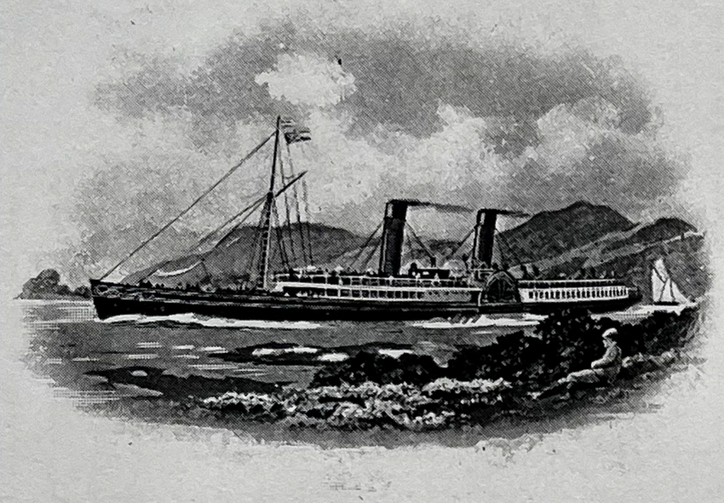

"Land of the tartan and the plaid,
The song, the sheiling low,
The thistle and the heather bell,
The eagle and the roe."

(FOR ADDRESS ONLY.)

Mrs Mooney
6 College Terrace
Londonderry
Ireland.

R.M.S. Columba. 1/7/07

On my way to Islay
big crowd on board, Grand
day. Expect to get home on
Thursday. Kind regards to
Mrs James & Mr Mooney. I Remain
Yours Sincerely
John McD.

19-6-43

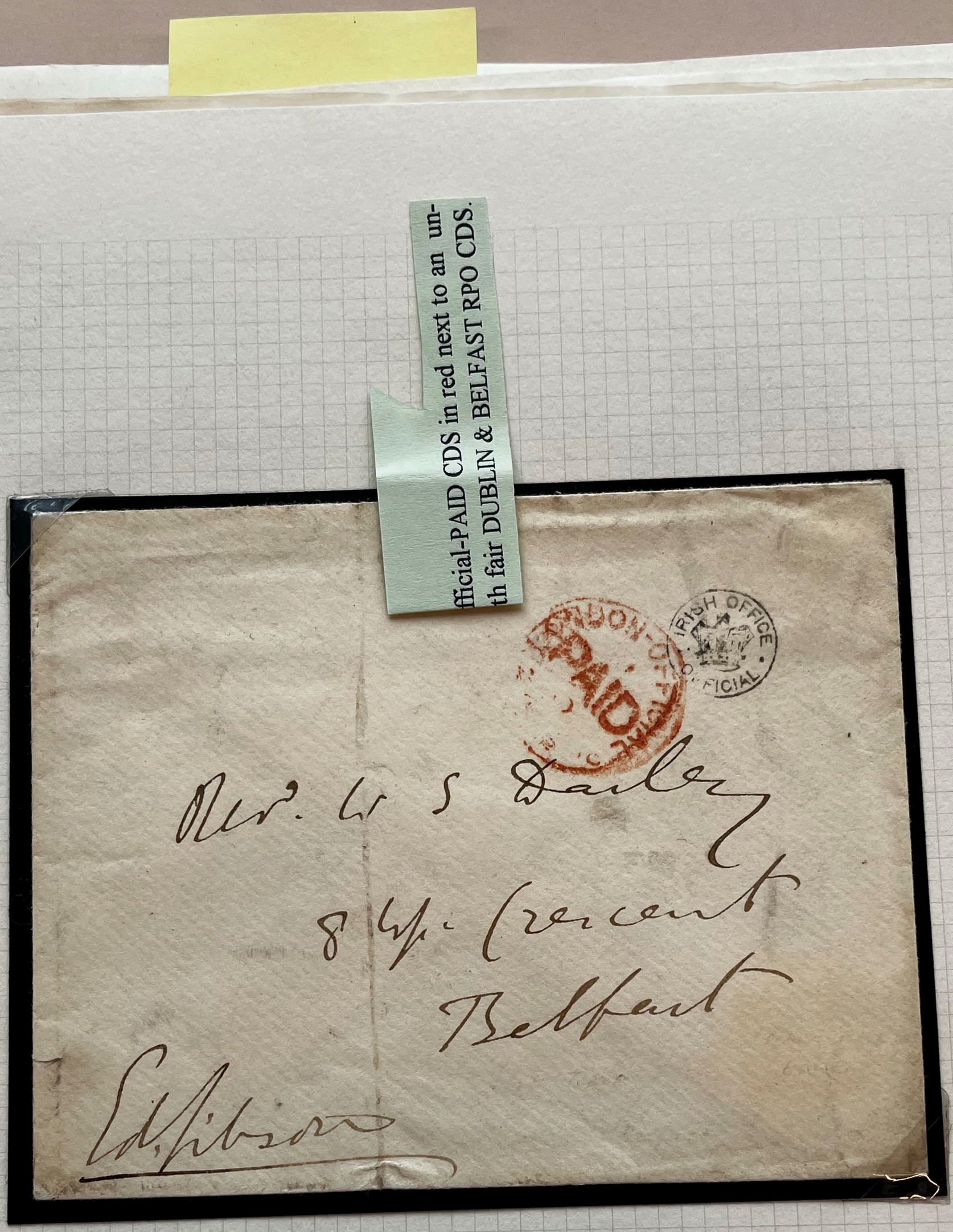
Official-PAID CDS in red next to an un-
with fair DUBLIN & BELFAST RPO CDS.
LONDON
PAID
IRISH OFFICE
OFFICIAL
Rev. G. S. Dailey
84 Upper Crescent
Belfast
Ed. Gibson

19-6-45

Belfast/Instructional 1876 cover to Belfast with 1d red tied DUBLIN/186 duplex, sh
framed NOT-KNOWN in red. Also a piece of the same date with another strike of thi
Mackay.

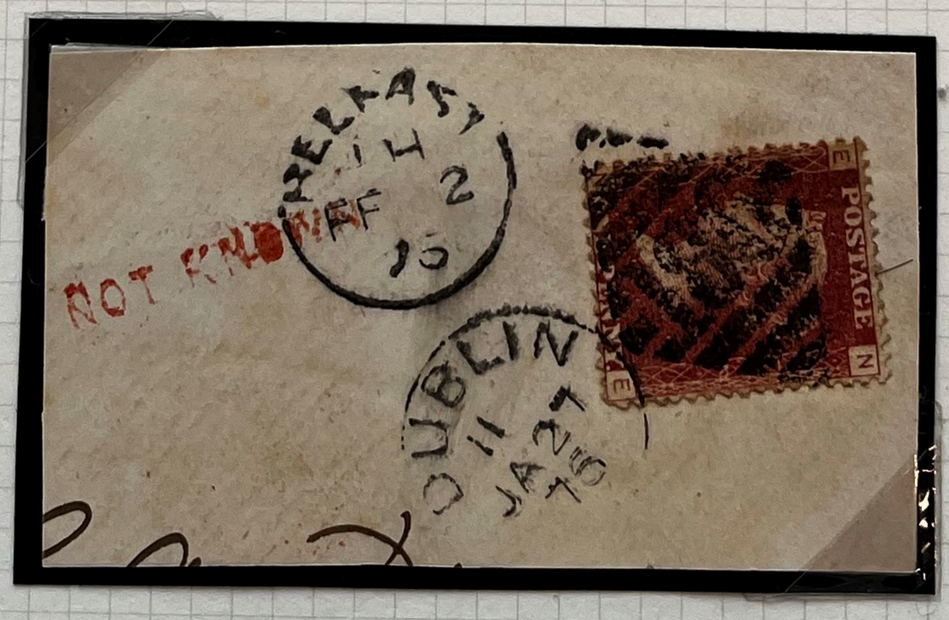

19-6-46

8
DROMORE

19-6-47.

O EXETER/PLYMOUTH ALBUM LEAF No. 3833
STANLEY GIBBONS PUBLICATIONS LTD, LONDON AND RINGWOOD
MADE AND PRINTED IN ENGLAND

PRINTED BY HELY'S, LIMITED, DUBLIN,
AT THEIR ACME WORKS, DAME COURT.

Post Card

The opposite space may be used for Communication. (Post Office Regulation.)

Address only below.

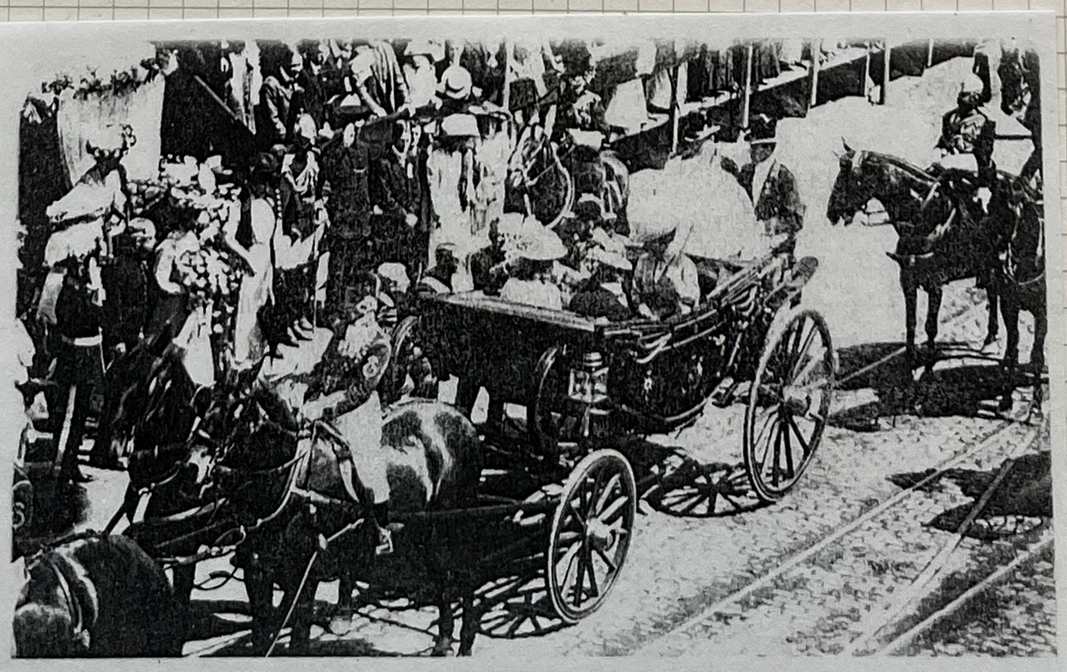

The Address from the Blackrock District Council being presented to their Majesties at Monkstown.

19-6-52

19-6-53

GOVERNOR* NORTHERN IRELAND/ CROWN double ring cachet on env. to London with Belfast/official/paid red rect. d.s. Mr/1 8pm/1930

Larger cachet on env. to London with Belfast/official paid red cds 10 FE/56.

"Graduate" F. G. Series by Frank Godden Ltd. Made in England.

86

19-6-53

Cover with 2d orange 'RIALTAS' 5 line overprint in black
with cds of a FIELD POST OFFICE dated 28 MR /22.

28 MR
22

186

19-6-54

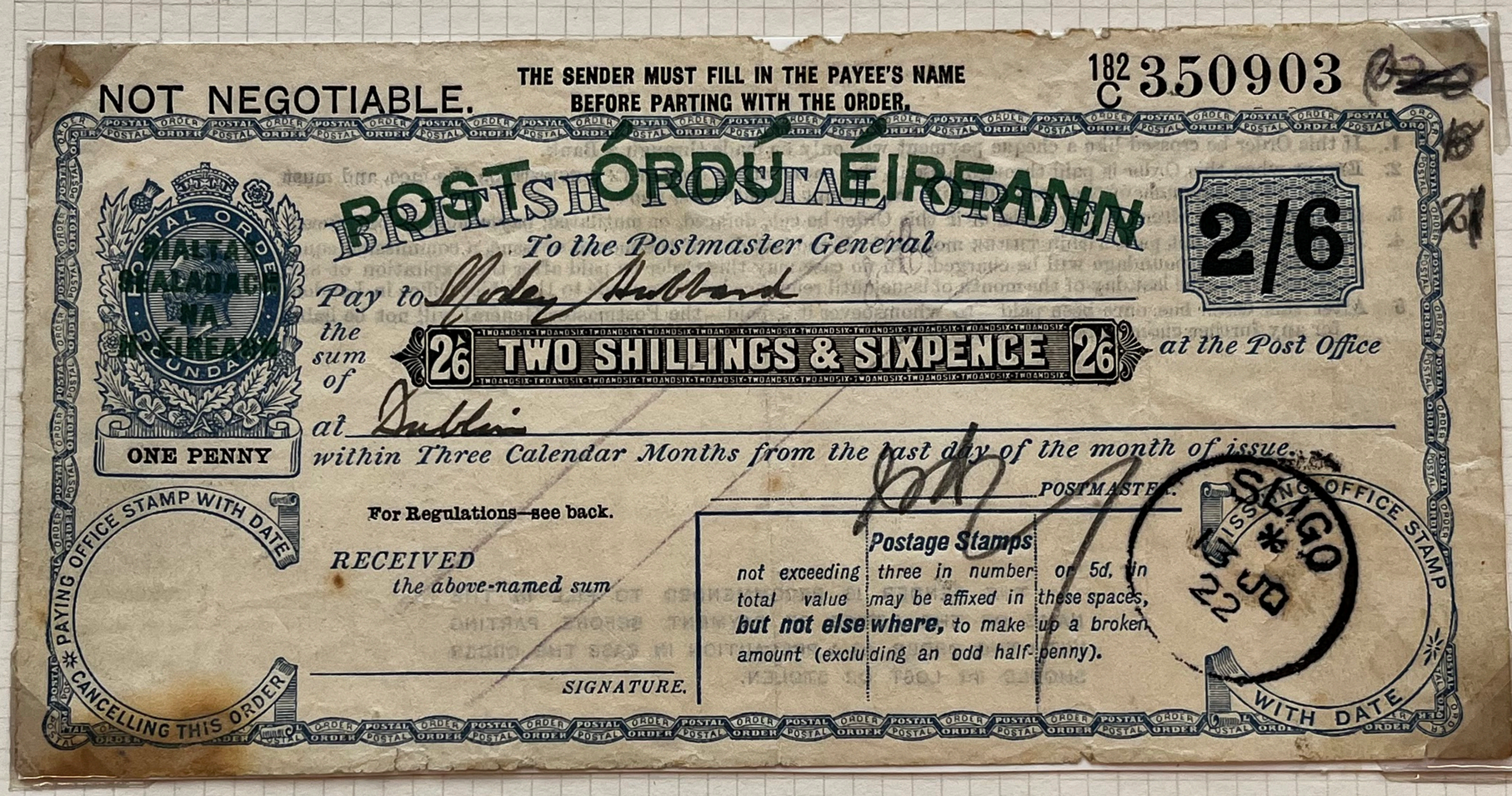

British Postal Order, value 2/6 overprinted POST ORDU EIREANN/ RIALTAS/SEALADAC/NA/H-EIREANN, USED, with cds of Sligo dated */13 JU/22.

19-6-55

The subject of this post card was obviously a precursor to the I.P.S..
(1) Note the flaw at the central bar of the 2nd E of pence
(2) " broken 1st 2 of date.

IRISH PHILATELIC CLUB AND EXCHANGE

A meeting will be held in the Insurance Institute Room, 12 Trinity Street, on Thursday 27th April at 4-30.p.m.

Display - St. Vincent - The President.

Bourse.

HON. SECRETARY,
DR. J. STAFFORD JOHNSON,
21 UPPER FITZWILLIAM STREET,
DUBLIN.

19-6-56

Transition Period,1922 cover to Wicklow with a GB 2d tied by clear Rathmines D.O.Dublin cds of 6 FE/22, during the 34 day period (14 Jan.- 16 FEB.) after the treaty had been ratified but before Irish stamps were available, British stamps were in mandatory use under the Irish Administration.

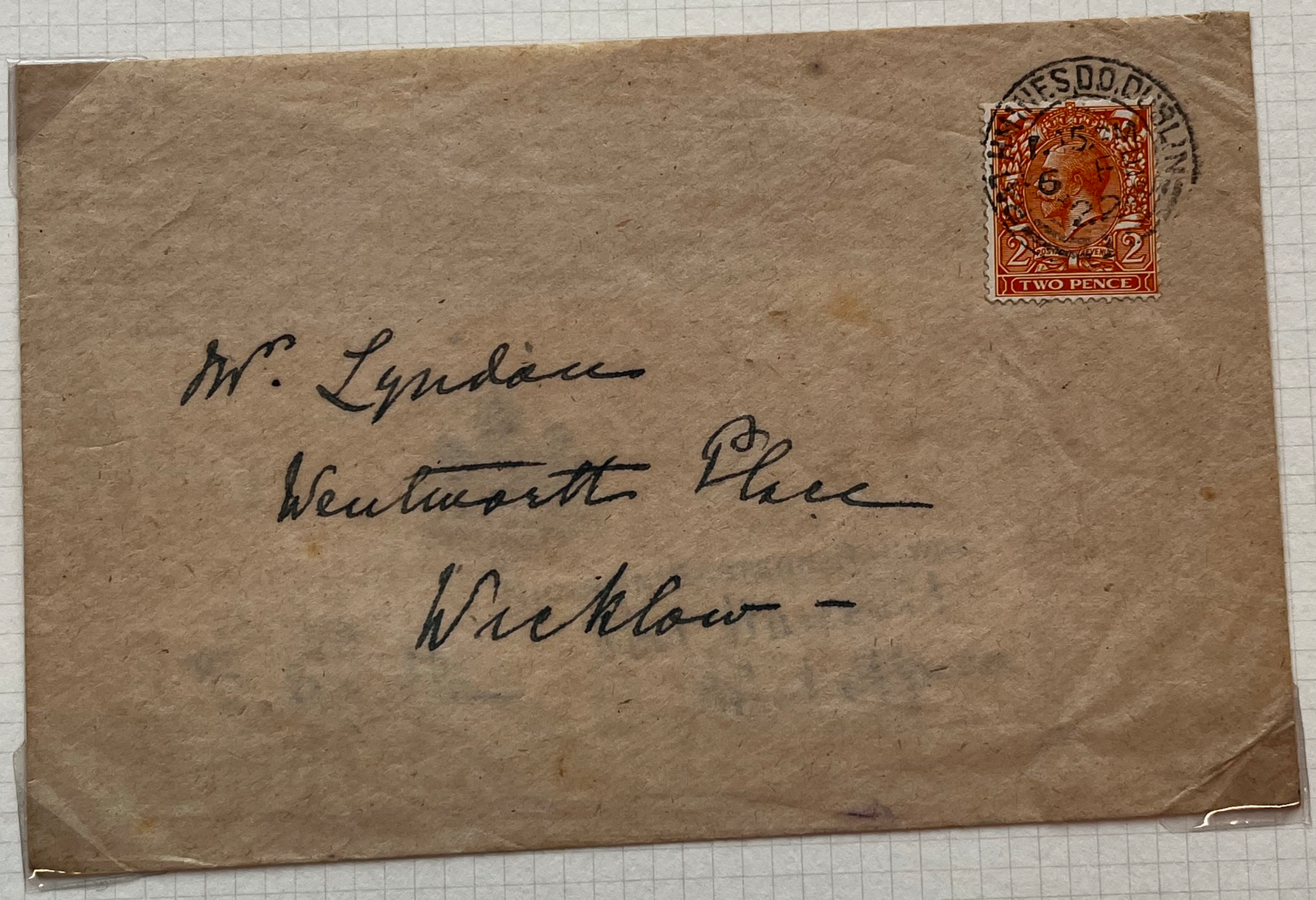

19-6-57

Temporary pass issued by the military authorities to an employee of the G.S.R.,Kingsbridge. Issued during the Rising.

TO MILITARY AUTHORITIES CONCERNED.-

Fitzpatrick

is an employee of the G.S.R. and is authorised to [illegible] and leave the station in the execution of his duties.

Specimen of signature

The bearer

[illegible]

E Clarke Lt.Col. 24-4-16

Another such pass, to further the interest OF GOODNESS.

Special Pass

Pass. Goods train, & its occupants belonging to Messrs A. Guinness Son & Co. on Robert Street & Rainsford Street. during prohibited hours. Daily.

ASSISTANT PROVOST MARSHAL No..... Date 29.5.16 DUBLIN

Bowerman. Capt. APM. Dublin.

19-6-58

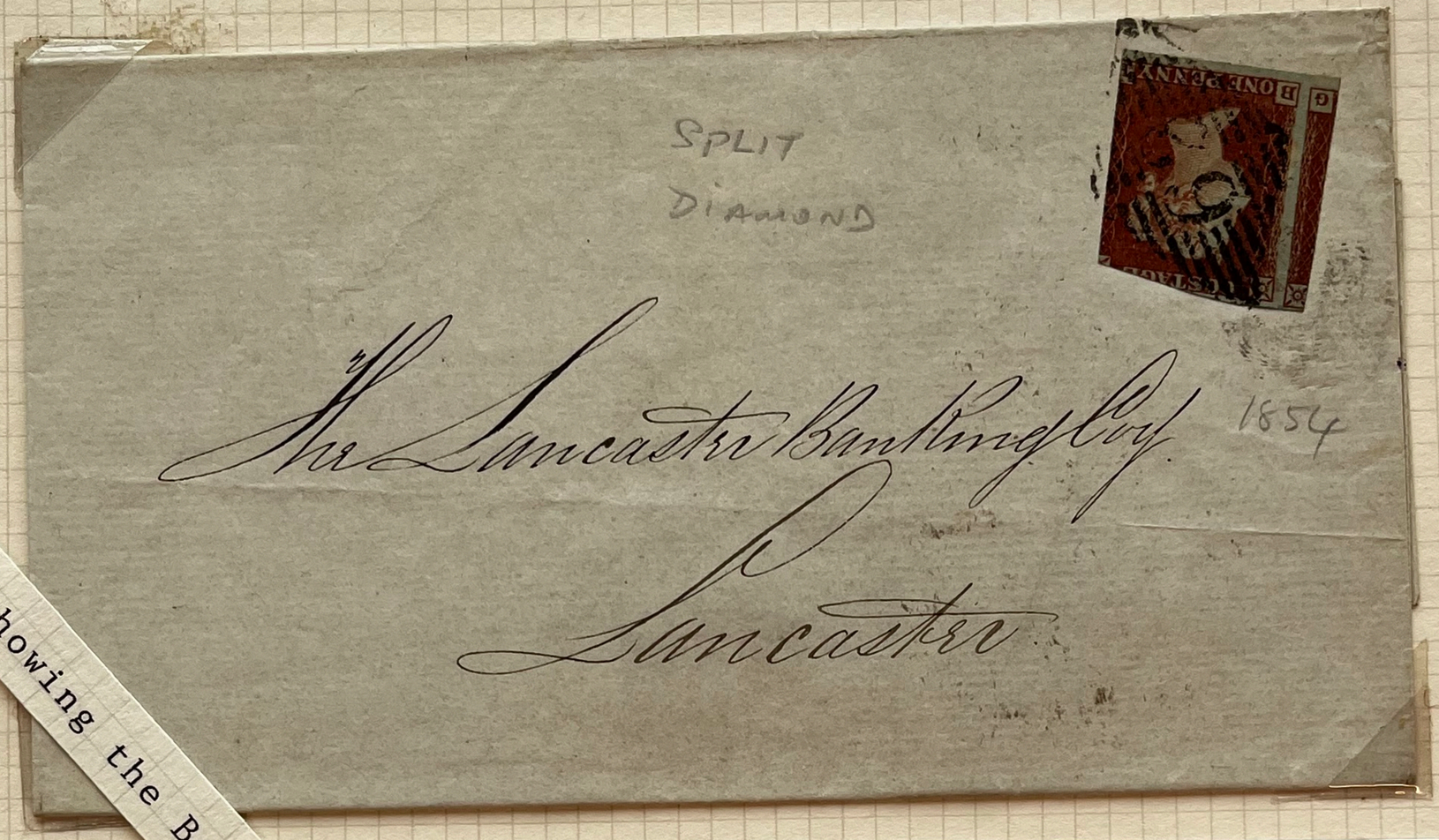

Entire dated Mr 20/1854 showing the Belfast 'Split'

Another re dated Belfast Jul 8/1854 showing the same variety

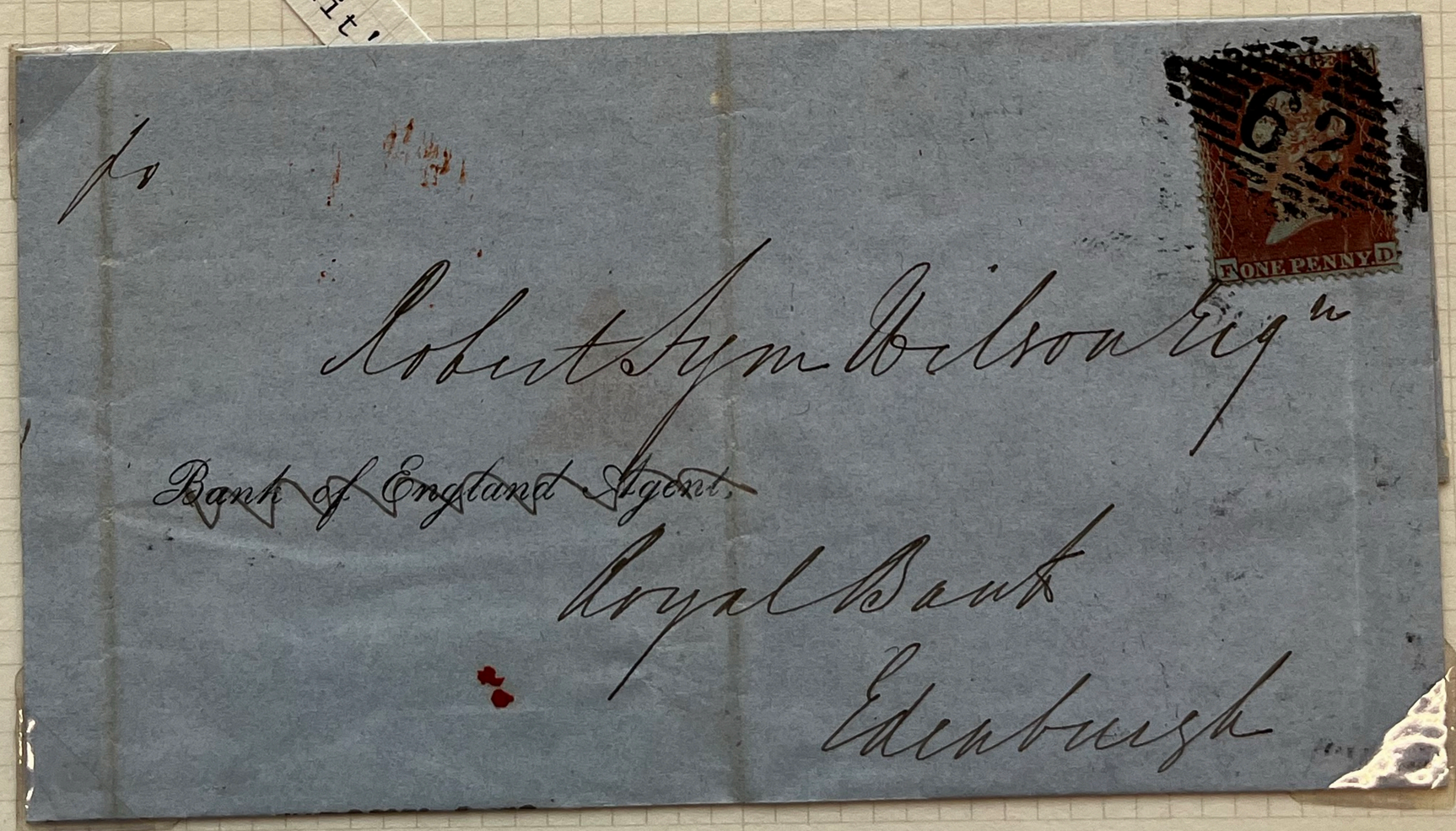

1d
20/3

8/6

19-6-60

DRUMCONDRA
JUL
1854
POSTAGE
ONE PENNY
Mrs Innes Hatton
Elm Park
Drumcondra
near Dublin

POSTAGE
Miss Cunningham
Cheese
Co Antrim

19-6-61

WW1 Censor/Russia 1916 cover from Kreslawl to London, redirected to Inch and then back to London. 10 kop tied Kresslawl cds, Russian war censor label tied by Censor No.103, showing rubber KILANERIN/INCH/CO.WEXFORD cds on reverse

19-6-64

"ead" cds
t Dublin

19-6-65

Are you sick and tired
Irish censor marks
I am,typing th

IMPRESSOS
IMPRIMÉS
PRINTED MATTER

August
1940

24

S. R.

IMPÉRIO COLONIAL PORTUGUÊS 3$ CABO VERDE — VIAGEM PRESIDENCIAL 1939 MOÇAMBIQUE

IMPÉRIO COLONIAL PORTUGUÊS 3$ CABO VERDE — VIAGEM PRESIDENCIAL 1939 MOÇAMBIQUE

IMPÉRIO COLONIAL PORTUGUÊS 3$ CABO VERDE — VIAGEM PRESIDENCIAL 1939 MOÇAMBIQUE

stamps £9

Consulado de Portugal

192, Feste- Place

DUBLIN-IRLANDA

COLÓNIA DE MOÇAMBIQUE * REPARTIÇÃO TÉCNICA DE ESTATÍSTICA * LOURENÇO MARQUES

PASSED BY CENSOR (61)
Ceaduithe ag an Scrúdóir.

Da Repartição Central de Estatistica

BELIEVED RETURNED TO UNITED KINGDOM. PRESENT ADDRESS UNKNOWN. RETURN TO SENDER.

P. 259

POST CARD

ÉIRE 1943 ROWAN HAMILTON

ÉIRE 1943 ROWAN HAMILTON

Captain D. J. Coe

Posted to U.K. 6th D

P/67752
R.A.C. Depot-
Catterick Camp
Yorks

PASSED
P.U. 91

SAORTA AS AN SCRUDOIR

RTO

19-6-66

a cocktail (yes please) of
censor marks, shades and labels.

This is tne scarce Irish Censor mark
Note the different sized lettering.

L.O. 205A

AN ROINN POIST AGUS TELEGRAFA

P-CH.B. LETTER OFFICE

BILL IN RESPECT OF DUBLIN - LONDON NIGHT AIR SERVICE

TO REACH AN RÚNAÍ, (POSTAL TRAFFIC SECTION) ON FOLLOWING MORNING

10.15 p.m. FLIGHT TO LONDON	REMARKS
Total No. of Bags-INLAND 90	
" " " -FOREIGN 15	
" " of Parcels 5	
Total weight of mail despatched 1352.0 Kgs.	
Weight of FOREIGN mails 104.8 Kgs.	
Weight of INLAND mails 1220 Kgs.	
" " Parcel Mails 27.2 Kgs	
Van arrived at Airport at 9.40 p.m.	

Certified that the weights shown are correct.

Signed _____
Mail Messenger

Date 7.4.65

Signed _____
for Aer Lingus Ltd.

Date 7-4-65

S.G. LINEN-HINGED LEAF No. 3123. MADE IN ENGLAND

Airl
Dubl
"DUBL

69-9-61

1966 cover from Dublin to the Belgian South Pole Base showing on face BASE ROI BAUDOIN/ANTARTICA cds.

Jozef De Mulder,
Poste Restante,
Belgische Zuidpoolbais
via Brussel X,
Belgium.

19-6-70

Presumably this passed as a ship letter, with a cds of
CLYDE SUBMARINE BASE HELENSBURGH/6 MY/68.

19-6-71

5p Dog No Wmk(MacDW) D75a.
Bulb on tail of 5 (R9/5) u/m.

19-6-72

D113 545
Unlisted Variety
Row 8/2. Line from 12 to spire.
Probable cause, foreign material on plate.

28/2

19-6-73

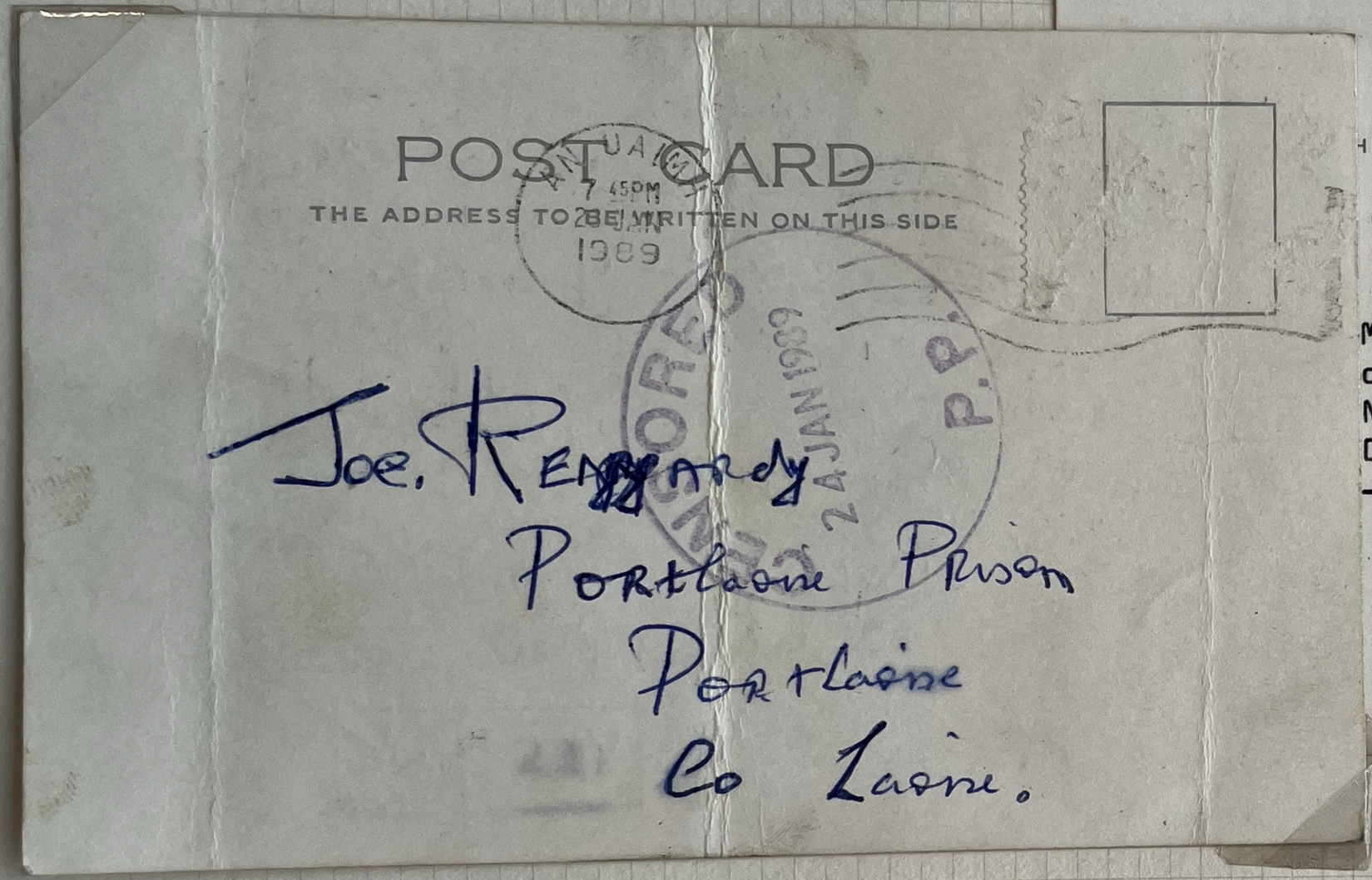

POST CARD

THE ADDRESS TO BE WRITTEN ON THIS SIDE

AN UATMH 7 45PM 26 JAN 1989

CENSORED 24 JAN 1989 P.P.

Joe. Reynardy
Portlaoise Prison
Portlaoise
Co Laoise.

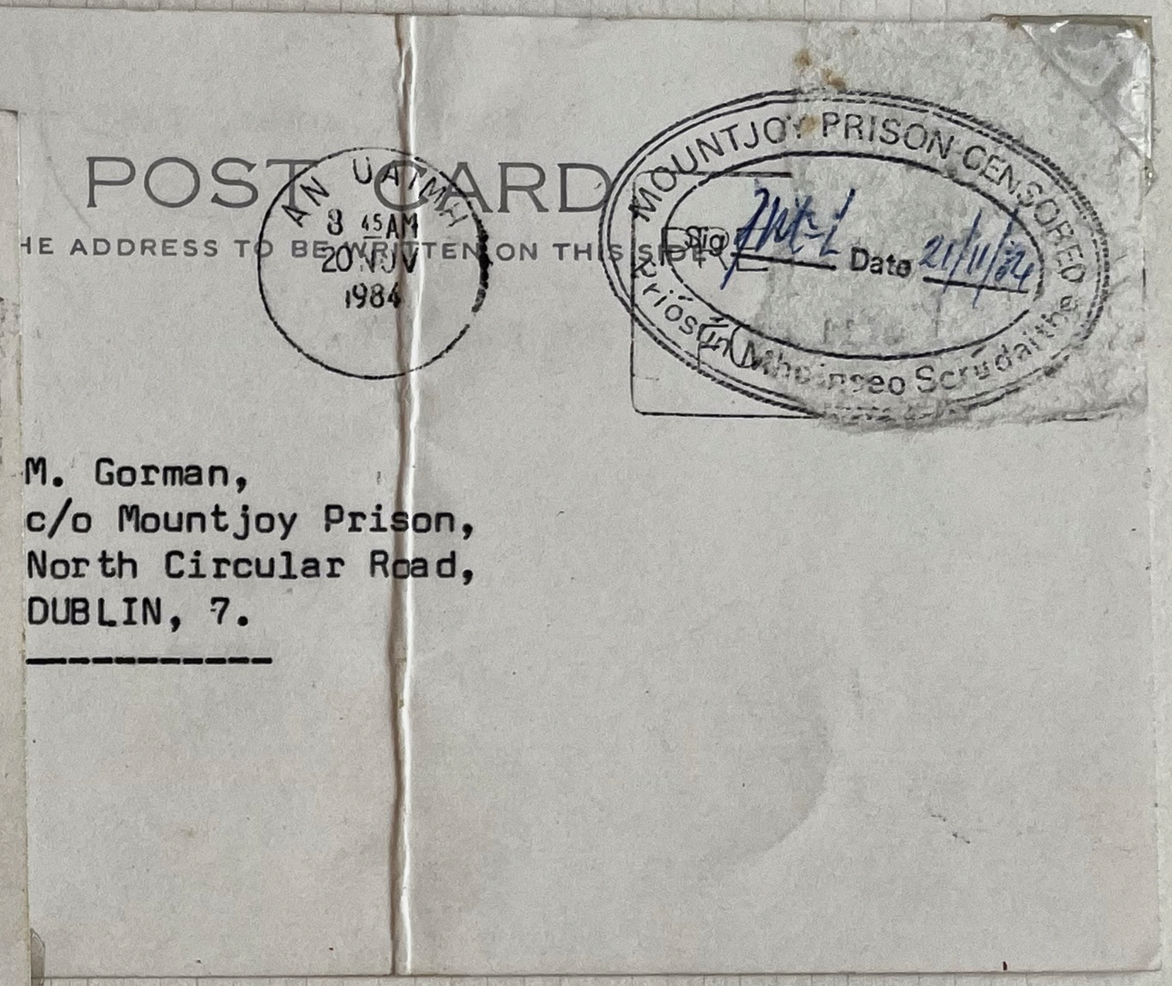

POST CARD

THE ADDRESS TO BE WRITTEN ON THIS SIDE

AN UATMH 8 45AM 20 NOV 1984

MOUNTJOY PRISON CENSORED
Sig. [illegible] Date 21/11/84
Prioson Mhuinseo Scrudaithe

M. Gorman,
c/o Mountjoy Prison,
North Circular Road,
DUBLIN, 7.

Postcards to Mountjoy and Portlaoise Prisons.
Note Censor marks on each and that postage stamps
Were removed, presumably by the censor in case substances or
messages were concealed underneath

19-6-74

SHIP'S LETTER TELEGRAM

ÍOCTHA GO h-OIFIGIÚIL

VALENTIA RADIO * 14 OC 82

If undelivered return to

WIRELESS STATION.

No. 17

VALENTIA RADIO * 15 X 88

VALENTIA RADIO * 14 OC 82

SHIPS LETTER TELEGRAM COVER WITH THE STAMP TIED BY A SMALLER CDS OF VALENTIA RADIO DATED 14 OC/82. NOTE ALSO THE SPECIMEN FRANKS OF BOTH VALENTIA RADIO CDS'S.

19-6-75

88

SHIPS LETTER TELEGRAM COVER FRANKED WITH RECTANGULAR VALENTIA RADIO, STAMP TIED BY SINGLE RING VALENTIA RADIO CDS. THE COVER IS ALSO FRANKED BY A SINGLE RING VALENTIA CO. KERRY CDS.

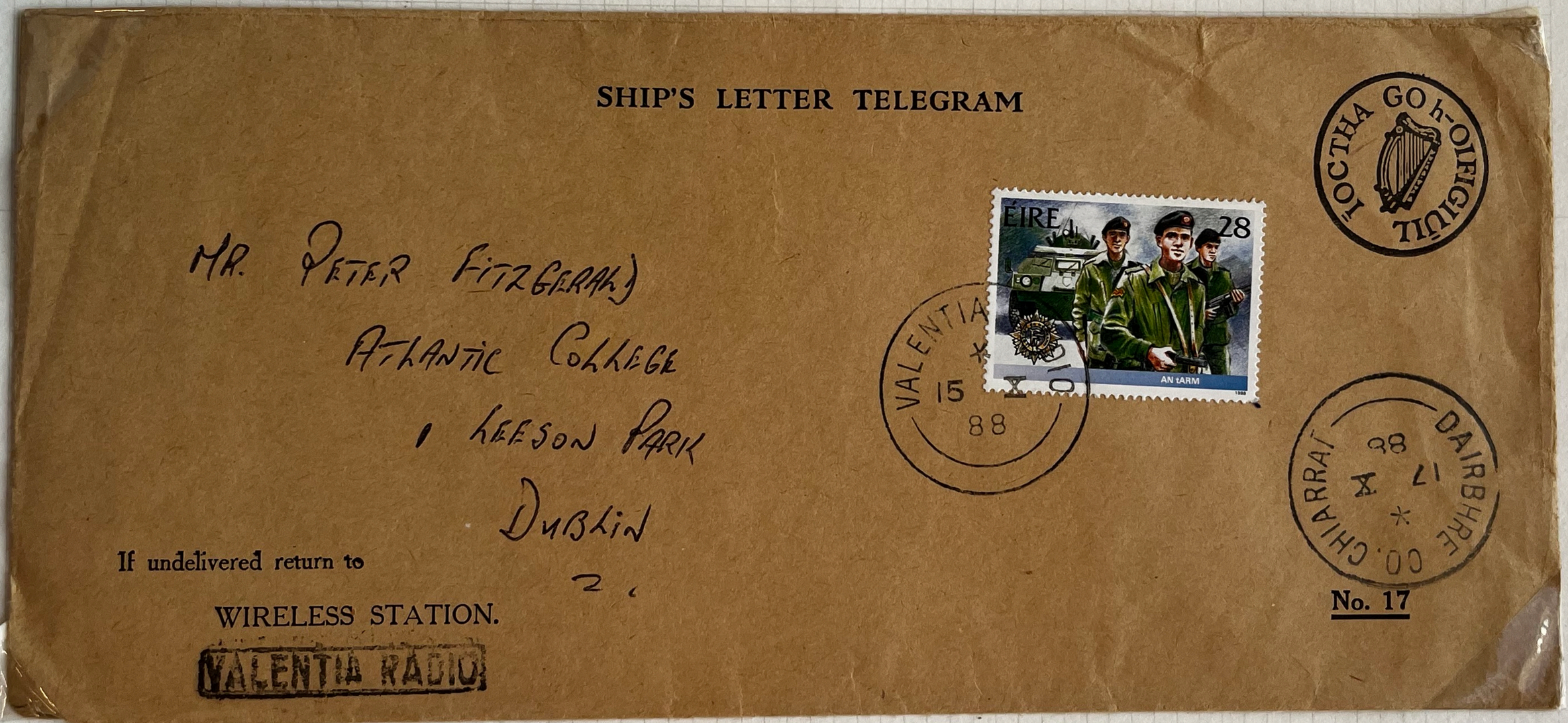

94-9-61

1886 POSTCARD INCORRECTLY ADDRESSED TO UPPER [UNDER BALLSBRIDGE] INSTEAD OF LOWER [UNDER THE G.P.O.] BAGGOT ST. CORRECTED AND STAMPED WITH OFFICE IDENTIFICATION,BB IN A DIAMOND FOR BALLSBRIDGE

Previously reported only for 1874, this is a late usage of the Diamond with the letters "BB". It is believed to have been used as a redirection mark at the Ball's Bridge District Office. Another explanation for the BB marking is that of Blind Bag which was the bag for difficult -- redirected/incomplete; addresses which were passed to an inspector of such letters within the Post Office in transit

1886 POSTCARD INCORRECTLY ADDRESSED TO UPPER [UNDER BALLSBRIDGE] INSTEAD OF LOWER [UNDER THE G.P.O.] BAGGOT ST. CORRECTED AND STAMPED WITH OFFICE IDENTIFICATION,BB IN A DIAMOND FOR BALLSBRIDGE

186

19-6-77