OCÉANIE

AUSTRALIE

CONFÉDÉRATION

1912-30.





1914-32. — Effigie de Georges V.



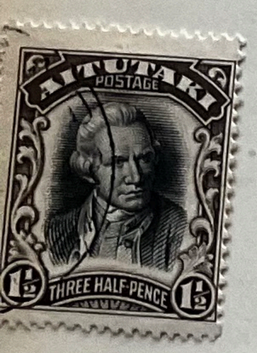





1927.



1928.



1929.



1930.



1929. — Poste aérienne.



1930. — Timbres de 1914-32 surchargés.

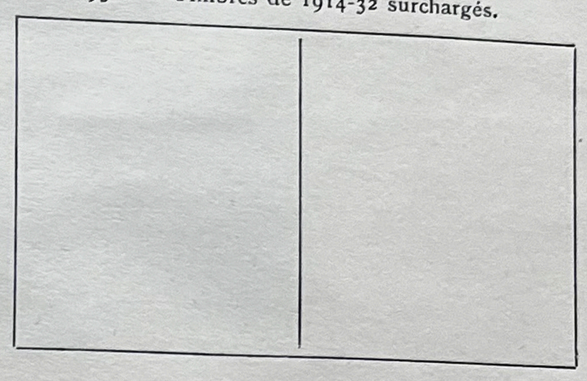

1931.





1931. — Poste aérienne. Type de 1931.
Légende : AIR MAIL SERVICE.

1931. — Poste aérienne.



1932. — Oiseau-lyre.







TIMBRES-TAXE

1902-08.





SERVICE



1909-25.







~. Australie .~


2d AUSTRALIA 2d
POSTAGE
SYDNEY HARBOUR BRIDGE


3d AUSTRALIA 3d
POSTAGE
SYDNEY HARBOUR BRIDGE


AUSTRALIA
SIX PENCE
POSTAGE
6d
KOOKABURRA


1834 1934
POSTAGE 2d
CENTENARY of VICTORIA
AUSTRALIA


1834 1934
POSTAGE 3d
CENTENARY of VICTORIA
AUSTRALIA


1834 1934
POSTAGE 1/-
CENTENARY of VICTORIA
AUSTRALIA


AUSTRALIA
POSTAGE
MERINO SHEEP
2D
Captain John Macarthur
1834 · CENTENARY · 1934
2D


AUSTRALIA
POSTAGE
MERINO SHEEP
3D
Captain John Macarthur
1834 · CENTENARY · 1934
3D


AUSTRALIA
POSTAGE
MERINO SHEEP
9D
Captain John Macarthur
1834 · CENTENARY · 1934
9D


SILVER JUBILEE
of
KING GEORGE V.
1910 1935
2d
2d
AUSTRALIA
POSTAGE


3d
3d
AUSTRALIA
POSTAGE


AUSTRALIA
1915 1935
ANZAC
COMMEMORATION
2d
2d
POSTAGE


AUSTRALIA
1915 1935
ANZAC
COMMEMORATION
1/-
1/-
POSTAGE


AUSTRALIA
POSTAGE
POSTAGE
CABLE LANDING APOLLO BAY VICTORIA
CABLE LANDING STANLEY TASMANIA
COMMEMORATING THE OPENING OF SUBMARINE TELEPHONE COMMUNICATION TO TASMANIA
1936
2d
1936


AUSTRALIA
POSTAGE
POSTAGE
CABLE LANDING APOLLO BAY VICTORIA
CABLE LANDING STANLEY TASMANIA
COMMEMORATING THE OPENING OF SUBMARINE TELEPHONE COMMUNICATION TO TASMANIA
1936
3d
1936


1836 1936
AUSTRALIA
POSTAGE
PROCLAMATION TREE
POSTAGE
2d
CENTENARY OF
SOUTH AUSTRALIA
2d


1836 1936
AUSTRALIA
POSTAGE
PROCLAMATION TREE
POSTAGE
3d
CENTENARY OF
SOUTH AUSTRALIA
3d


1836 1936
AUSTRALIA
POSTAGE
PROCLAMATION TREE
POSTAGE
1/-
CENTENARY OF
SOUTH AUSTRALIA
1/-

~. Australie .~

142

~. Australie .~


AUSTRALIA
PEACE
1945
2½d
POSTAGE
PEACE
1945
3½d
POSTAGE
AUSTRALIA
1945
5½d
POSTAGE
AUSTRALIA
2½d
CENTENARY OF MITCHELL'S EXPLORATION OF CENTRAL QUEENSLAND
1846-1946
POSTAGE
AUSTRALIA
3½d
AUSTRALIA
AUSTRALIA


N.R.M.C.
THE PRINCESS ELIZABETH
POSTAGE
1d.
AUSTRALIA
NEWCASTLE
1797
1947
LIEUT. JOHN SHORTLAND R.N.
2½d
AUSTRALIA
AUSTRALIA
3½d
STEEL
1797 NEWCASTLE 1947
NEWCASTLE
1797-1947
COAL
AUSTRALIA
5½d
AUSTRALIA
1½ POSTAGE 1½
ABORIGINAL ART
2s
POSTAGE
AUSTRALIA
AUSTRALIA
2½d
WILLIAM J. FARRER. 1845-1906
AUSTRALIA
2½d
FERDINAND VON MUELLER. 1825-1896
POSTAGE
PAN-PACIFIC SCOUT JAMBOREE 1948-49
2½d
AUSTRALIA
AUSTRALIA. POSTAGE.
2½d
Henry Lawson
1867
1922
AUSTRALIA
3½d
1874
UNIVERSAL POSTAL UNION
1949
AUSTRALIA
2½d
JOHN FORREST. 1847-1918
5/
FIVE SHILLINGS
AUSTRALIA
POSTAGE
5/
10/
TEN SHILLINGS
AUSTRALIA
POSTAGE
10/
£1
ONE POUND
AUSTRALIA
POSTAGE
£2
TWO POUNDS
AUSTRALIA
POSTAGE
AUSTRALIA
AUST. SIC PORTIS ETRUDIA CREVIT
2½d
N.S. WALES FIRST STAMP
ONE HUNDRED YEARS
AUSTRALIA
2½d
VICTORIAS FIRST STAMP
ONE HUNDRED YEARS


POSTAGE
1½d
AUSTRALIA
POSTAGE
2d
AUSTRALIA
2½d
POSTAGE
AUSTRALIA
2½d
POSTAGE
AUSTRALIA
3d
POSTAGE
AUSTRALIA
3d
POSTAGE
AUSTRALIA
3¾d
AUSTRALIA
3¾d
MARGRAVES
100 YEARS
GOLD
1951
3¾d
AUSTRALIA
3¾d
L.M. ROSE
100 YEARS
RESPONSIBLE GOVERNMENT IN
VICTORIA
1951
POSTAGE
PAN-PACIFIC SCOUT JAMBOREE 1952-53
3½d
AUSTRALIA
FOUNDATION of the COMMONWEALTH
3d
1901-1951
BARTON
AUSTRALIA
FOUNDATION of the COMMONWEALTH
3d
1901-1951
PARKES
AUSTRALIA
FOUNDATION OF THE COMMONWEALTH
1901
5½d
1951
H.R.H. THE DUKE OF YORK OPENING FIRST FEDERAL PARLIAMENT, MELBOURNE
AUSTRALIA
FOUNDATION OF THE COMMONWEALTH
FEDERAL PARLIAMENT HOUSE
CANBERRA
1901
1951
16
AUSTRALIA
AUSTRALIA
1/6
POSTAGE
1/6


AUSTRALIA
ABORIGINE
POSTAGE
8½d
Postage
3½d
AUSTRALIA
Postage
4½d
AUSTRALIA
Postage
6½d
AUSTRALIA
Postage
6½d
AUSTRALIA
POSTAGE
7½d
AUSTRALIA
AUSTRALIA
1½ POSTAGE 1½
AUSTRALIA
ABORIGINE
2/6
POSTAGE
2/6

Australie


PRODUCE FOOD!
3D
BEEF
AUSTRALIA
PRODUCE FOOD!
3D
BUTTER
AUSTRALIA
PRODUCE FOOD!
3D
WHEAT
AUSTRALIA


PRODUCE FOOD!
3½D
BUTTER
AUSTRALIA
PRODUCE FOOD!
3½D
WHEAT
AUSTRALIA
PRODUCE FOOD!
3½D
BEEF
AUSTRALIA


CORONATION
OF
HER MAJESTY
QUEEN ELIZABETH
THE SECOND
2 JUNE 1953
3½d
AUSTRALIA


CORONATION
OF
HER MAJESTY
QUEEN ELIZABETH
THE SECOND
2 JUNE 1953
7½d
AUSTRALIA


CORONATION
OF
HER MAJESTY
QUEEN ELIZABETH
THE SECOND
2 JUNE 1953
2/-
AUSTRALIA


YOUNG FARMERS' CLUBS
1928 - 1953
AUSTRALIA
7½d


AUSTRALIA 3½
1803-4
1953-4
150
TASMANIA
YEARS
AUSTRALIA 3½
1803-4
1953-4
150
TASMANIA
YEARS


TASMANIA SESQUICENTENARY -- 1953 - 54
SULLIVAN COVE
HOBART TOWN
FEB. 1804
AUSTRALIA
2/-


AUSTRALIA
VAN DIEMEN'S LAND
3d
3d
1853 1953


TELEGRAPH CENTENARY
3½D
1854
1954
AUSTRALIA


ROYAL VISIT
2/-
AUSTRALIA


7½D
ROYAL VISIT
AUSTRALIA


ROYAL
VISIT
3½D
AUSTRALIA


AUSTRALIAN RED CROSS SOCIETY
3½D
AUSTRALIA


1D
AUSTRALIA


2½D
AUSTRALIA


3D
AUSTRALIA


3½D
AUSTRALIA


6½D
AUSTRALIA


1/6½
AUSTRALIA


ROTARY INTERNATIONAL
1905 - 1955
"INTERNATIONAL UNDERSTANDING"
3½D
AUSTRALIA


AUSTRALIA
1854
3½d
1954
FIRST WESTERN AUSTRALIAN STAMP


RAILWAY CENTENARY 1854 - 1854
AUSTRALIA
3½D


AUSTRALIA
AUSTRALIAN NATIONAL ANTARCTIC RESEARCH EXPEDITIONS
3½D
3½D

Australie


AUSTRALIA
3½
A TRADITION OF SERVICE


3½d
AUSTRALIA
19TH CENTURY ROYAL MAIL COBB AND CO


2/-
AUSTRALIA
19TH CENTURY ROYAL MAIL COBB AND CO


U.S.A. MEMORIAL
3½d
AUSTRALIA


Y·M·C·A· WORLD CENTENNIAL 1855·1955
AUSTRALIA 3½d


AUSTRALIA
OLYMPIC GAMES
MELBOURNE
2S 22 NOV - 8 DEC
1956
POSTAGE


AUSTRALIA
OLYMPIC GAMES
MELBOURNE
2S 22 NOV - 8 DEC
1956
POSTAGE


3½d FIRST STAMP OF 3½d
SOUTH AUSTRALIA
1855 1955
AUSTRALIA


RESPONSIBLE GOVERNMENT 1856-1956
NEW SOUTH WALES
VICTORIA
QUEENSLAND
3½d AUSTRALIA 3½d


AUSTRALIAN
2/-
ANTARCTIC TERRITORY


1857 1957
RESPONSIBLE GOVERNMENT IN SOUTH AUSTRALIA
FAITH AND COURAGE
4P AUSTRALIA 4P


3D
AUSTRALIA


3½D
AUSTRALIA


AUSTRALIA
KOALA
4D POSTAGE 4D


AUSTRALIA
6D
KOOKABURRA
POSTAGE


6½D
AUSTRALIA


4d
AUSTRALIA


10d
AUSTRALIA


AUSTRALIA
POSTAGE
ONE SHILLING


7½d
AUSTRALIA


17
AUSTRALIA


ABORIGINAL ART
2S
POSTAGE
AUSTRALIA


AUSTRALIA
ABORIGINE
2/6 POSTAGE 2/6


AUSTRALIA
PLATYPUS
9d POSTAGE


AUSTRALIA
4P 4P
XVITH OLYMPIAD
MELBOURNE 1956


AUSTRALIA
7½d
XVITH OLYMPIAD
MELBOURNE 1956


MELBOURNE 1956
XVIth OLYMPIAD
AUSTRALIA 1S.


XVIth. OLYMPIAD MELBOURNE
1956
AUSTRALIA 2S


ROYAL FLYING DOCTOR SERVICE OF AUSTRALIA
AUSTRALIA 7d


3½d CHRISTMAS 1957
AUSTRALIA


4d CHRISTMAS 1957
AUSTRALIA

~. Australie .~































































ALBUMS YVERT & TELLIER. — AMIENS
Imprimé en France
Printed in France

~. Australie .~





























































ALBUMS YVERT & TELLIER — AMIENS
Imprimé en France
Printed in France

~ AUSTRALIE ~















































ALBUMS YVERT & TELLIER. — AMIENS
Imprimé en France
Printed in France

~. Australie .~

Quadrillés
F. O.
N° 425

ALBUMS YVERT & TELLIER - AMIENS
Made in France

~. Australie .~

















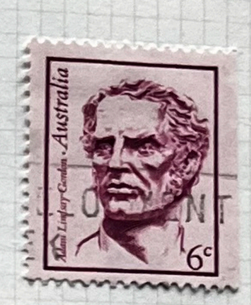







































Quadrillés
F. O.
N° 425
ALBUMS YVERT & TELLIER - AMIENS
Made in France

~. Australie .~


AUSTRALIA
15c
Pioneer Food

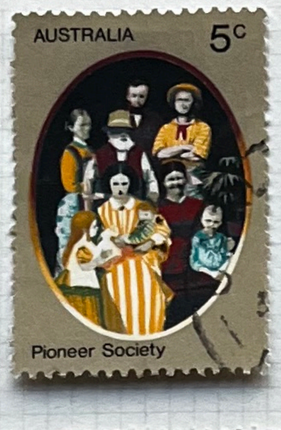
AUSTRALIA
5c
Pioneer Society


AUSTRALIA
40c
PROMINENT
Pioneer Shelter
HOUSE NUMBERS


AUSTRALIA
60c
Pioneer
Communications


AUSTRALIA
80c
Pioneer Commerce


Australia
35c
CHRISTMAS 1973
CHRIST THE LIGHT OF THE WORLD
LANCE STIRLING
RBA


Australia 20c
National Development
Shipping
JOHN COPELAND
RBA


Australia 25c
National Development
Iron Ore & Steel
JOHN COPELAND
RBA

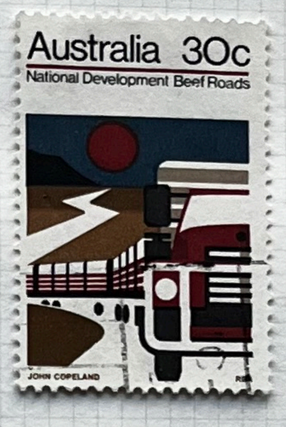
Australia 30c
National Development
Beef Roads
JOHN COPELAND


Australia 35c
National Development
Mapping


I AM THE GOOD SHEPHERD
CHRISTMAS 1973
AUSTRALIA 30c
GEORGE NAMORI
RBA


6c AUSTRALIA
chrysoprase


Australia
2c


7c AUSTRALIA
agate


30 Australia
BRUSHTAIL POSSUM
R BATES
RBA


10
AUSTRALIA BUCHANANS TOWNSVILLE


10c AUSTRALIA
star sapphire


INTERNATIONAL
WOMEN'S YEAR
1975
AUSTRALIA 10


$2
AUSTRALIA
HANS HEYSEN
1877-1968


AUSTRALIA 10
EARLE PAGE


JB CHIFLEY
AUSTRALIA 10


AUSTRALIA
18
CSIRO
1926·1976


Australia 25

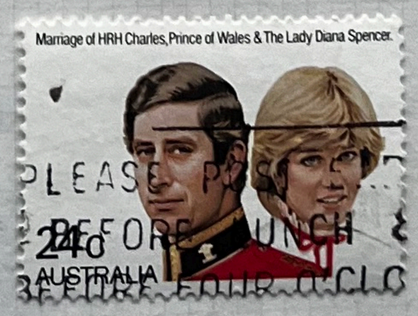
Marriage of HRH Charles, Prince of Wales & The Lady Diana Spencer.
240
AUSTRALIA


AUSTRALIA
30c
Pied Oystercatcher


AUSTRALIA
35c
Regent Bower Bird


Australia 5c
Queensland Hairy-nosed Wombat
Endangered Species


24c
Australia
Cortinarius cinnabarinus


Australia 25c
Greater Bilby
Endangered Species

~. AUSTRALIE. ~


AUSTRALIA
$2
FRED McCUBBIN On the Wallaby Track 1896
Art Gallery NSW

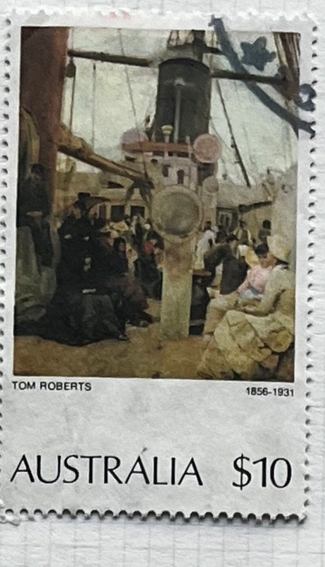
TOM ROBERTS
1856-1931
AUSTRALIA $10


Charles Conder A Holiday at Mentone 1888
Art Gallery of S A
$5
AUSTRALIA


AUSTRALIA
The First Fleet
36c
May 1787 : Departure


THE MAN FROM SNOWY RIVER
brought them back
AUSTRALIA 36c


AUSTRALIA 37c
POSSUM


AUSTRALIA
ACHIEVEMENTS IN TECHNOLOGY
ROBOTICS


AUSTRALIA
The First Fleet
37c
August 1787 : Rio de Janeiro


SPORT
LIVING TOGETHER
AUSTRALIA
15c


PARLIAMENT
LIVING TOGETHER
AUSTRALIA


Danielle Hush, aged 7
Christmas 1988
Australia
32c


Benjamin Stevenson, aged 10 Christmas 1988
Australia
63c


Corriedale
AUSTRALIA
$1


AUSTRALIA
The Pastoral Era
39c


SHEPHERDS
EXPLORERS
AUSTRALIA
The Pastoral Era
39c
39c


AIR MAIL
PAR AVION

AUSTRALIE

































16/160



16/166



22/195



26/220



Quadrillés
F. O.
Nº 425

ALBUMS YVERT & TELLIER - AMIENS
Made in France

AUSTRALIE











Quadrillés
F. O.
N° 425

ALBUMS YVERT & TELLIER - AMIENS
Made in France

AUSTRALIE OCCIDENTALE

1885-93. — Cadres variés.



1893-95. — Timbre de 1871 surchargé.



1899-1906. — Mêmes types modifiés.



1902-12. — Id.



1912.— T. de 1902-10 surchargé.

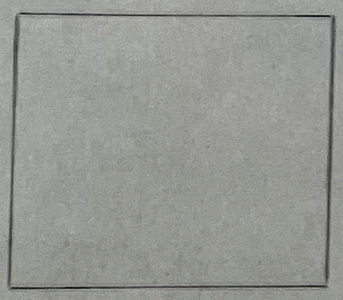

AUSTRALIE DU SUD

1859-77. — Cadres variés.



1876-86. — Id.



1882-87.





1891. — Types de 1887 surchargés.

1893-1909.



1899-1909. — Types antérieurs et nouveau type.



1902-09.



BORNÉO

1883-86.



1886-89.





1889-92.



1890-93. — Timbres de 1886-89 surchargés.

1894. — Sujets et attributs divers.





1894. — Types de 1889. Légende : THE STATE OF NORTH BORNEO.

1895. — Timbre de 1894 surchargé.

1897-1901. — Genre de 1894 avec inscriptions chinoises et arabes.





1899. — Timbres de 1894-97 surchargés.



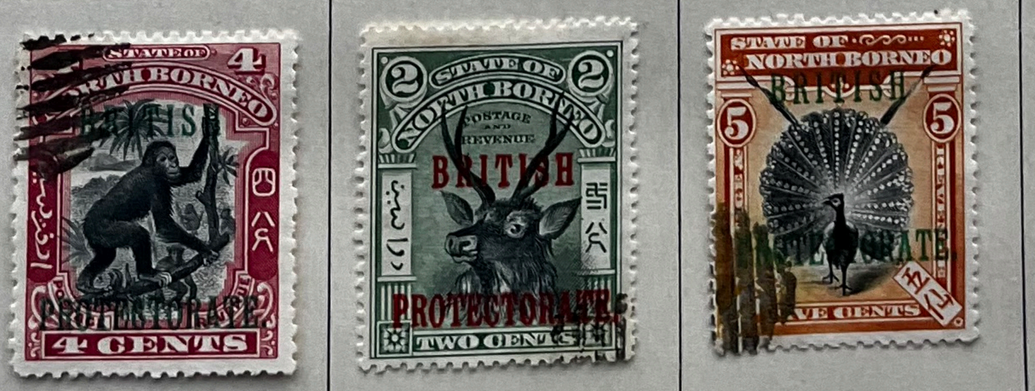

1901-10. — Timbres de 1894-1901 avec BRITISH PROTECTORATE en surcharge.

1909-28. — Sujets divers. Centre noir.



1911. — Types divers.



1918. — Timbres de 1909-11 avec RED CROSS et TWO CENTS en surcharge.

1919. — Id. Avec croix et FOUR CENTS en surcharge.



1923. — Timbre de 1909 surchargé.



TIMBRES-TAXE

1895-1925. — Timbres-poste avec POSTAGE DUE en surcharge.

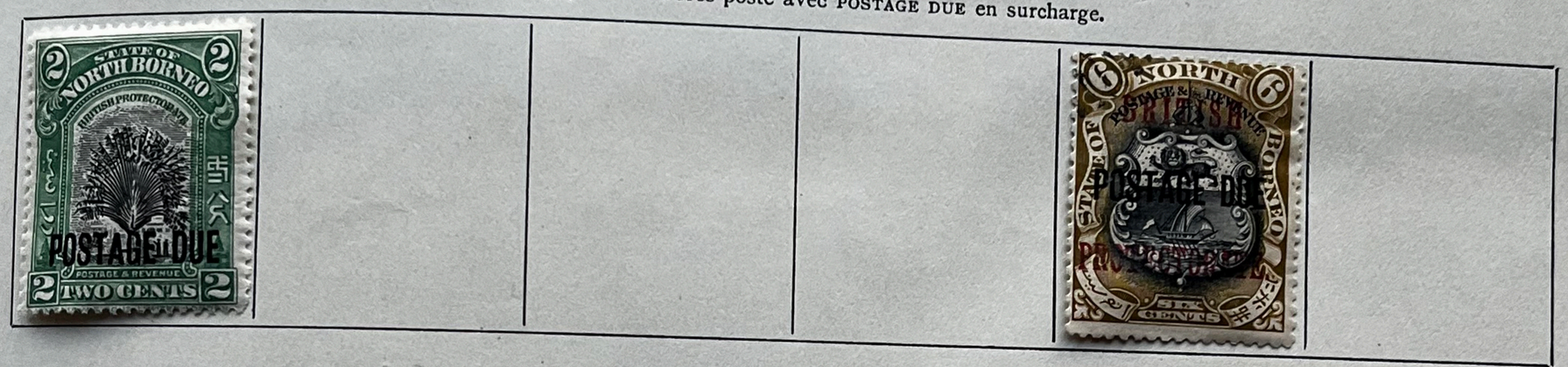





N. Borneo.

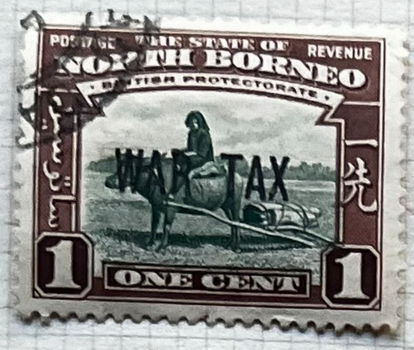
POSTAGE THE STATE OF REVENUE
NORTH BORNEO
BRITISH PROTECTORATE
WAR TAX
ONE CENT

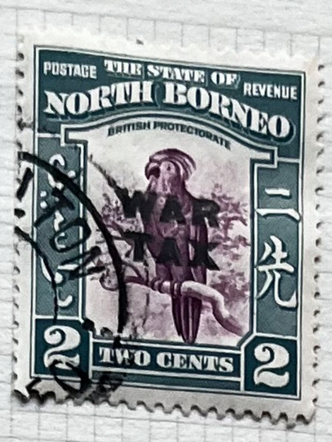
POSTAGE THE STATE OF REVENUE
NORTH BORNEO
BRITISH PROTECTORATE
WAR TAX
TWO CENTS


NORTH BORNEO
TWO CENTS


NORTH BORNEO
THREE CENTS


POSTAGE REVENUE
NORTH BORNEO
ONE CENT


NORTH BORNEO
PROBOSCIS MONKEY
FOUR CENTS


POSTAGE REVENUE
NORTH BORNEO
BAJAUS
SIX CENTS


POSTAGE REVENUE
NORTH BORNEO
EIGHT CENTS


POSTAGE REVENUE
NORTH BORNEO
ORANG UTAN
TEN CENTS


POSTAGE REVENUE
NORTH BORNEO
TWELVE CENTS


POSTAGE REVENUE
NORTH BORNEO
SAWAK
FIFTEEN CENTS


POSTAGE REVENUE
NORTH BORNEO
TWENTY CENTS


POSTAGE REVENUE
NORTH BORNEO
TWENTY FIVE CENTS


POSTAGE THE STATE OF REVENUE
NORTH BORNEO
BRITISH PROTECTORATE
BMA
TWO CENTS


POSTAGE THE STATE OF REVENUE
NORTH BORNEO
BRITISH PROTECTORATE
BMA
THREE CENTS


POSTAGE THE STATE OF REVENUE
NORTH BORNEO
BRITISH PROTECTORATE
BMA
ONE CENT

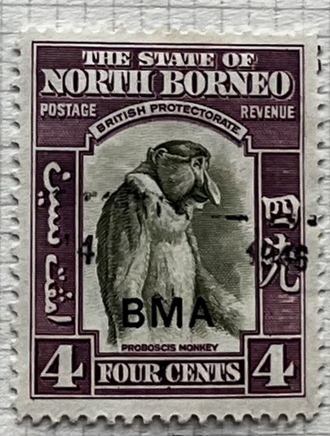
THE STATE OF
NORTH BORNEO
POSTAGE REVENUE
BRITISH PROTECTORATE
BMA
PROBOSCIS MONKEY
FOUR CENTS


POSTAGE THE STATE OF REVENUE
NORTH BORNEO
BRITISH PROTECTORATE
BMA
SIX CENTS


POSTAGE THE STATE OF REVENUE
NORTH BORNEO
BRITISH PROTECTORATE
BMA
EIGHT CENTS


POSTAGE THE STATE OF REVENUE
NORTH BORNEO
BRITISH PROTECTORATE
BMA
ORANG UTAN
TEN CENTS


POSTAGE THE STATE OF REVENUE
NORTH BORNEO
BRITISH PROTECTORATE
BMA
TWELVE CENTS


1923-1948
NORTH BORNEO
8 CENTS

~. Borneo. ~

UNIVERSAL POSTAL UNION 1874 1949
8 CENTS
NORTH BORNEO

10c 1949
UNIVERSAL POSTAL UNION
1874
10c
NORTH BORNEO

10 CENTS 10 CENTS
CORONATION
2ND JUNE 1953
NORTH BORNEO

MOUNT KINABALU
1 CENT
NORTH BORNEO

2 CENTS
NATIVE MEDICAL INSTRUMENT
NORTH BORNEO

3 CENTS
COCONUT GROVE
NORTH BORNEO

HEMP DRYING
4 CENTS
NORTH BORNEO

5 CENTS
NORTH BORNEO

SOUTH CHINA SEA
Banguey
SULU SEA
Sandakan
Jesselton
Labuan
Mt Kinabalu
Tenom
NORTH BORNEO
BRUNEI
St Lucia Bay
SARAWAK
8 CENTS
NORTH BORNEO

LOGGING
10 CENTS
NORTH BORNEO

15 CENTS
NATIVE PRAHU AT SANDAKAN
NORTH BORNEO

20 CENTS
BAJAU CHIEF
NORTH BORNEO

SULUK CRAFT
LAHAD DATU
30 CENTS
NORTH BORNEO

CLOCK TOWER JESSELTON
50 CENTS
NORTH BORNEO

CLOCK TOWER JESSELTON
50 CENTS
NORTH BORNEO

BAJAU HORSEMEN
$1
NORTH BORNEO

$2
MURUT WITH BLOWPIPE
NORTH BORNEO

NET FISHING
$5
NORTH BORNEO

MOUNT KINABALU
1 CENT
NORTH BORNEO

CATTLE AT KOTA BELUD
5 CENTS
NORTH BORNEO

LOGGING
10 CENTS
NORTH BORNEO

20 CENTS
BAJAU CHIEF
NORTH BORNEO

SULUK CRAFT
LAHAD DATU
30 CENTS
NORTH BORNEO

CLOCK TOWER JESSELTON
50 CENTS
NORTH BORNEO

HEMP DRYING
4 CENTS
NORTH BORNEO

SOUTH CHINA SEA
Banguey
SULU SEA
Sandakan
Jesselton
Labuan
Mt Kinabalu
Tenom
NORTH BORNEO
BRUNEI
St Lucia Bay
SARAWAK
8 CENTS
NORTH BORNEO

BAJAU HORSEMEN
$1
NORTH BORNEO

15 CENTS
NATIVE PRAHU AT SANDAKAN
NORTH BORNEO

2 CENTS
NATIVE MUSICAL INSTRUMENT
NORTH BORNEO

$2
NORTH BORNEO

~. Borneo. ~









316
4 cts



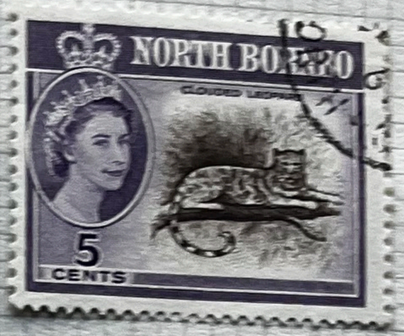













3 1/2
35 cts









321
5 ¢

330
10 ¢

BRUNEI

1906. — Timbres de Labuan de 1902-03 avec BRUNEI en surcharge.



1907-27.



-1947-



1924-28.





~. Brunei .~







1952





















1962/6







CAROLINES

1899-1900. — Timbres d'Allemagne de 1889 avec « Karolinen » en surcharge.

Cocos Islands



1900. — Légende : KAROLINEN.



COOK





1892.







1893-1919.



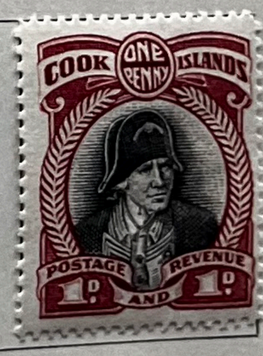

1898-1919.







FIDJI

1878-93. — Cadres variés.



1891-93.



1903-11.



1912-27.



1916. — Surcharge WAR STAMP.





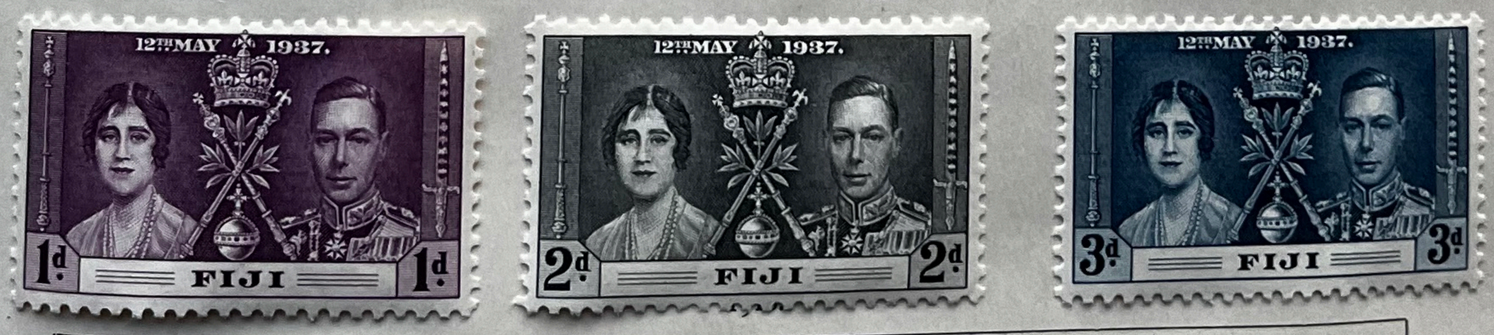

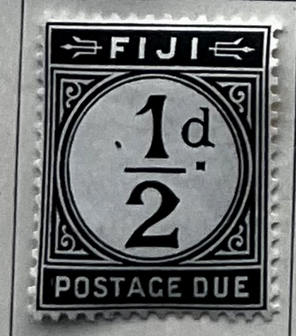

~. Fidji .~

FIJI
½d.

FIJI
1d.

FIJI
VANUALEVU
TAVEUNI
Lautoka
VITILEVU
Levuka
Suva
FIJI ISLANDS
2d.

FIJI
3d.

FIJI
1/-

FIJI
2/-

FIJI
2/6

FIJI
1½d.

FIJI
2d.

FIJI
VANUALEVU
TAVEUNI
Lautoka
VITILEVU
Levuka
Suva
FIJI ISLANDS
2½d.

FIJI
VANUALEVU
TAVEUNI
Lautoka
VITILEVU
Levuka
Suva
FIJI ISLANDS
2½d.

FIJI
5d.

FIJI
VANUALEVU
TAVEUNI
Lautoka
VITILEVU
Levuka
Suva
FIJI ISLANDS
6d.

FIJI
VANUALEVU
TAVEUNI
Lautoka
VITILEVU
Levuka
Suva
FIJI ISLANDS
2½d.

FIJI
8d.

FIJI
1/-

FIJI
8th JUNE 1946
POSTAGE & REVENUE
2½d.

UNIVERSAL POSTAL UNION
1874 1949
2d.
FIJI

FIJI
8th JUNE 1946
POSTAGE & REVENUE
3d.

FIJI
1d. POSTAGE
1d. HEALTH

FIJI
2d. POSTACE
1d. HEALTH

2½d.
CORONATION
2nd JUNE 1953
2½d.
FIJI

FIJI
ROYAL VISIT 1953
8d.

~. Fiji .~


1d
FIJI


FIJI
2d


FIJI
178°E
VANUALEVU
Lambasa
TAVEUNI
Lautoka
VITI LEVU
Levuka
FIJI
ISLANDS
Suva
180°
6d


FIJI
1½d


1½d
FIJI


FIJI
8d


FIJI
1/-


2½d
FIJI


FIJI
3d
LOADING COPRA


FIJI
2/6


FIJI
½d
POSTAGE
½d
HEALTH


FIJI WAR MEMORIAL
ANTI-TUBERCULOSIS
½D CAMPAIGN ½D
HEALTH
POSTAGE
FIJI

GILBERT & ELLICE

1911.







1912-27.







1918. — Surcharge WAR TAX.









GUAM



1899. — Timbres des Etats-Unis de 1895-99 avec GUAM en surcharge.

Gilbert and Ellice



























HAWAI

1865-71. — Effigies diverses.



1875.



1882. — Id.



1883. — Id.



1891.



1893. — Timbres de 1864-91 avec Provisional GOVT 1893 en surcharge.



1894-99. — Sujets divers.





1928. — Timbres des Etats-Un



LABUAN

1885-93.



1894-1902. — Types des timbres de Bornéo de 1894 avec LABUAN en surcharge.





1895-96. — Timbres de Bornéo de 1894 avec la même surcharge.



1896. — Timbres de 1894 avec « 1846 JUBILEE 1896 » en surcharge.

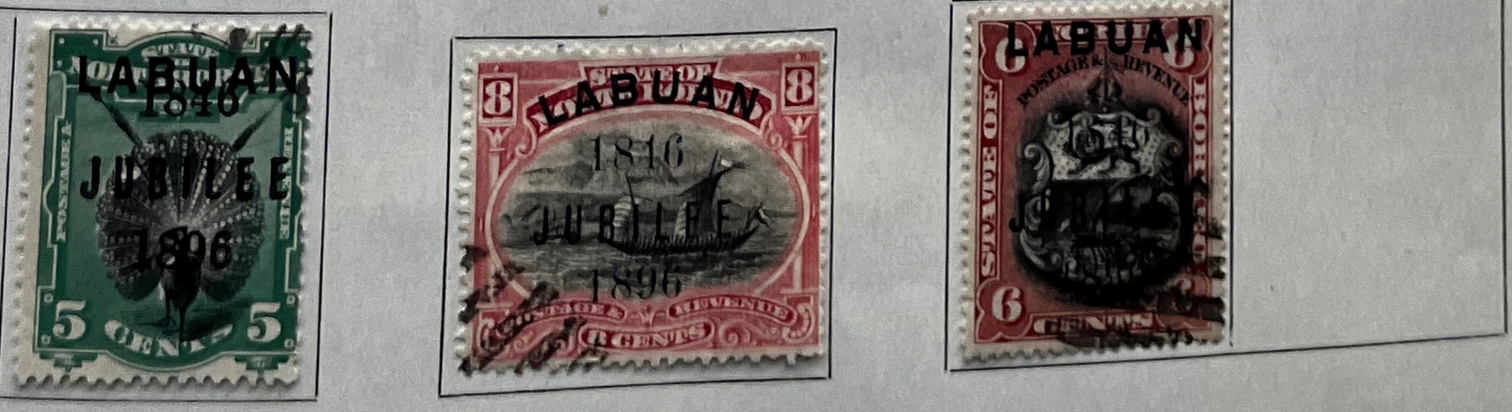

1897-1900. — Types des timbres de Bornéo de 1897-1900 (Inscriptions chinoises et arabes) avec LABUAN en surcharge.

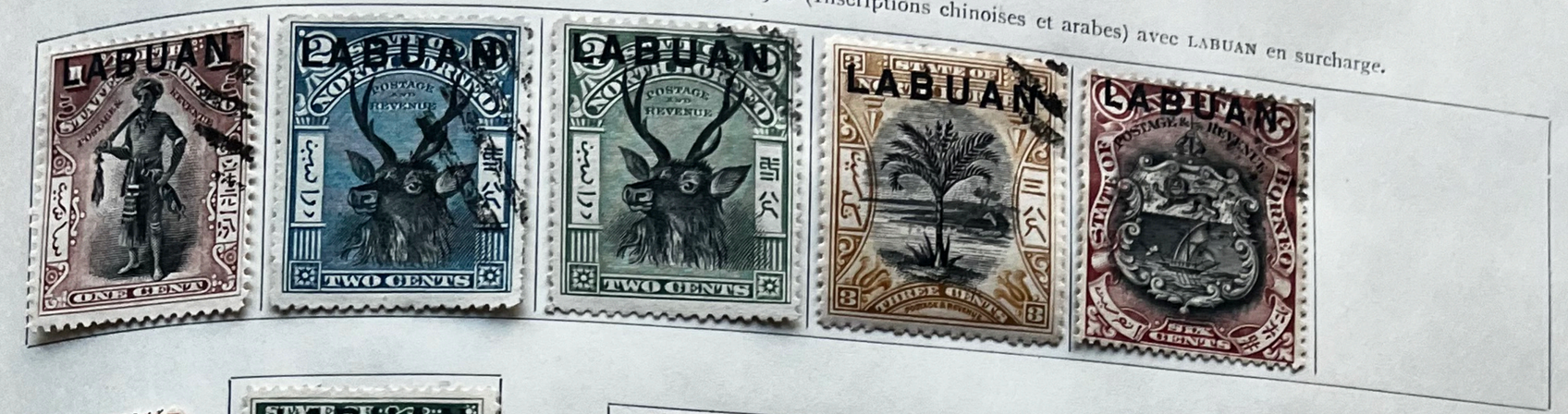



1899. — Timbres de 1896-1900 surchargés.





1902-03.



LABUAN

TIMBRES-TAXE

1901 — Timbres-poste de 1897-1900 avec POSTAGE DUE en surcharge.



MARIANNES

1899. — Timbres d'Allemagne de 1889 avec «Marianen» en surcharge.

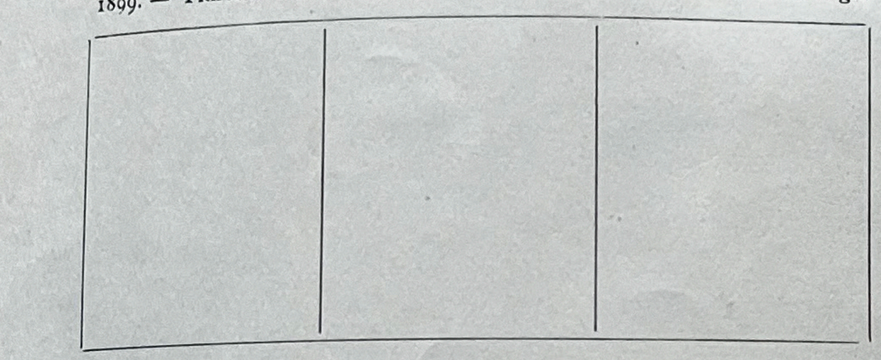

1900. — Légende : MARIANEN.

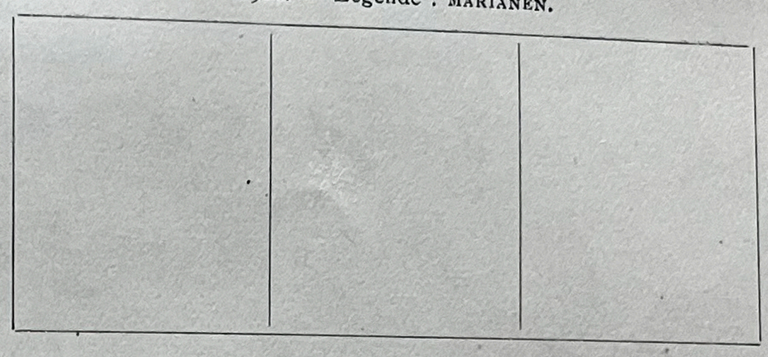



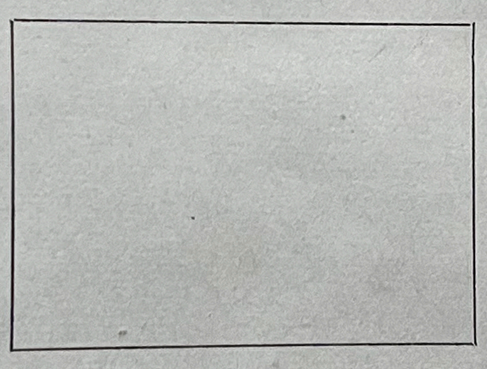



MARSHALL

1900. — Timbres d'Allemagne de 1889 avec «Marshall-Inseln» en surcharge.

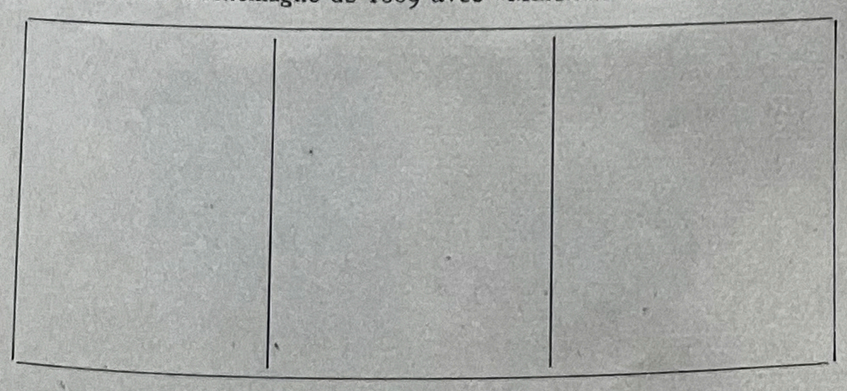

1900. — Légende : MARSHALL-INSELN.



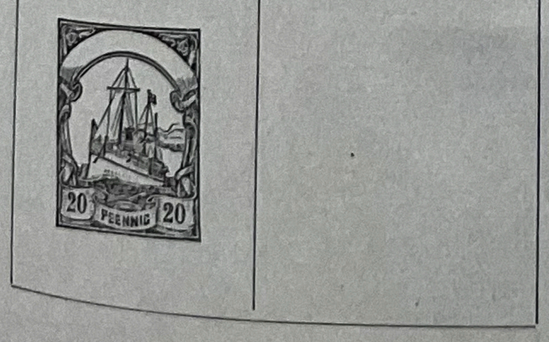

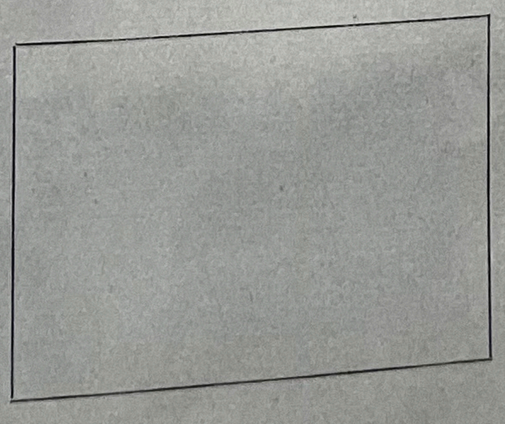



NAURU

1916. — Timbres de Grande-Bretagne de 1912 avec NAURU en surcharge.



1924.



NIUE

Timbres de Nouvelle-Zélande avec NIUE en surcharge.

1902-16. — Timbres de 1900-02.



1911. — Timbres de 1909-10.

1918-21. — Timbres de 1909-15.



1920-27. — Sujets divers.

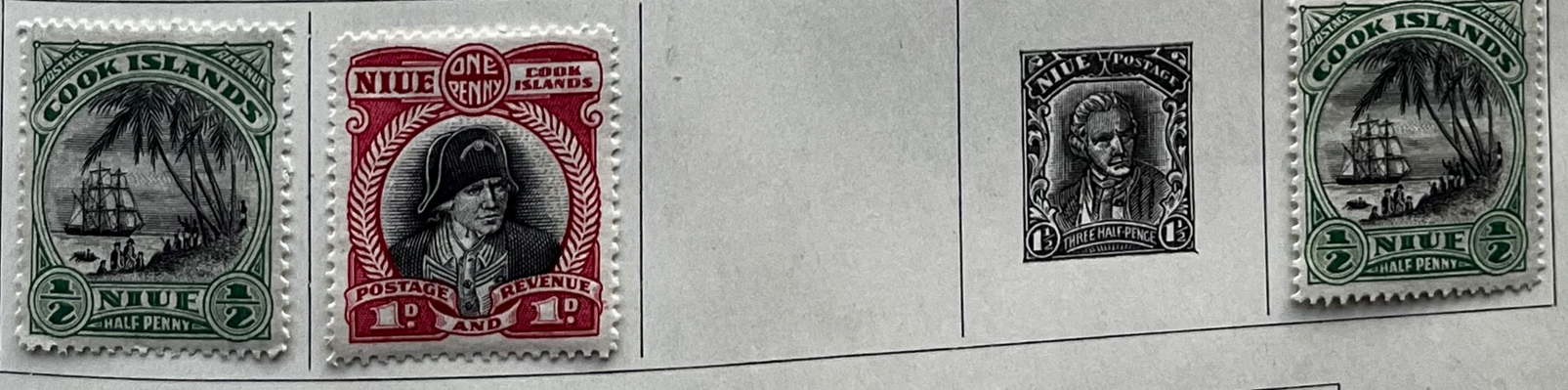



~. Nauru .~


NAURU
POSTAGE
POSTAGE
½d
A NAURUAN NETTING FISH


NAURU
1d
POSTAGE
ANIBARE BAY


POSTAGE
3½d
NAURU
LOADING PHOSPHATE FROM CANTILEVER


4d
NAURU
POSTAGE
FRIGATE BIRD


NAURU
POSTAGE
6d
A NAURUAN CANOE


NAURU
POSTAGE
9d
DOMANEAB
MEETING PLACE OF THE PEOPLE


NAURU
POSTAGE
ONE SHILLING
1/-

~. Niue .~


NEW ZEALAND
1D
12TH MAY 1937
NIUE
POSTAGE &
REVENUE


NEW ZEALAND
2½D
12TH MAY 1937
POSTAGE &
REVENUE


NEW ZEALAND
6D
12TH MAY 1937
NIUE
POSTAGE &
REVENUE


NEW ZEALAND
NIUE
POSTAGE AND REVENUE
PARLIAMENT HOUSE · WELLINGTON


IN PEACE LONG MAY THEY REIGN
NIUE
NEW ZEALAND


NEW ZEALAND
FREEDOM FROM FEAR & WANT
NIUE
ONWARD


NEW ZEALAND
NIUE
PEACE
POSTAGE AND REVENUE


POSTAGE
NIUE
REVENUE


NIUE
ALOFI LANDING
POSTAGE AND REVENUE


NIUE
POSTAGE 3D REVENUE


CORONATION 1953
EIIR
3D
NIUE


NIUE
CORONATION
EIIR
1953
WESTMINSTER ABBEY
POSTAGE & REVENUE
6D

~. Nord-Ouest Pacifique. ~



~. Norfolk .~


½d
POSTAGE
FOUNDED 1788
NORFOLK ISLAND


1d
POSTAGE
FOUNDED 1788
NORFOLK ISLAND


1½d
POSTAGE
FOUNDED 1788
NORFOLK ISLAND


2d
POSTAGE
FOUNDED 1788
NORFOLK ISLAND


2½d
POSTAGE
FOUNDED 1788
NORFOLK ISLAND

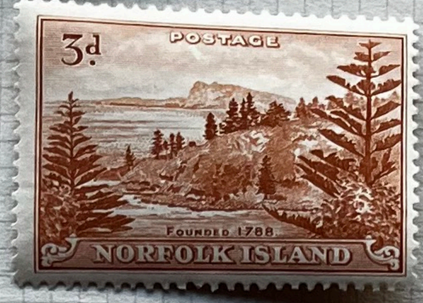
3d
POSTAGE
FOUNDED 1788
NORFOLK ISLAND


4d
POSTAGE
FOUNDED 1788
NORFOLK ISLAND


5½d
POSTAGE
FOUNDED 1788
NORFOLK ISLAND


6d
POSTAGE
FOUNDED 1788
NORFOLK ISLAND


9d
POSTAGE
FOUNDED 1788
NORFOLK ISLAND


1/-
POSTAGE
FOUNDED 1788
NORFOLK ISLAND


2/-
POSTAGE
FOUNDED 1788
NORFOLK ISLAND


POSTAGE
3½d
WARDER'S TOWER
NORFOLK ISLAND


6½d
POSTAGE
AIRFIELD
NORFOLK ISLAND


NORFOLK ISLAND
7½d
FIRST GOVERNORS RESIDENCE
POSTAGE


NORFOLK ISLAND
8½d
BARRACKS ENTRANCE
POSTAGE


POSTAGE
10d
SALT HOUSE
NORFOLK ISLAND


NORFOLK ISLAND
POSTAGE
5/-
BLOODY BRIDGE


3d
NORFOLK ISLAND
June 1856
CENTENARY OF THE
LANDING OF THE PITCAIRN ISLANDERS
ON NORFOLK ISLAND


2/-
NORFOLK ISLAND
June 1856
CENTENARY OF THE
LANDING OF THE PITCAIRN ISLANDERS
ON NORFOLK ISLAND

NOUVELLE GALLES DU SUD

1856-82. — Effigies diverses de Victoria.



1888. — Sujets divers.



1891. — Types de 1871 surchargés.

1891-92.



1897-1907. — Armoiries pour le 1 p. Effigie pour les autres.



TIMBRES-TAXE

1891-92.



NOUVELLE GUINÉE

COLONIE ALLEMANDE

1896. — Timbres d'Allemagne de 1889 avec « Deutsh-Neu-Guinea » en surcharge.

1900. — Légende : DEUTSH-NEU-GUINEA.



OCCUPATION ANGLAISE

1925-27.



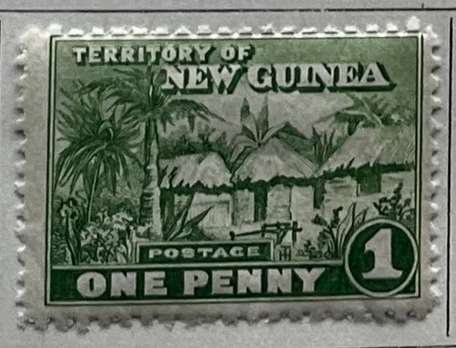

1932 / H



1931.





1931. — Poste aérienne. Timbres-poste de 1925-27 avec un avion et AIR MAIL en surcharge.





1931. — Poste aérienne. Timbres-poste de 1931 avec un avion et AIR MAIL en surcharge.



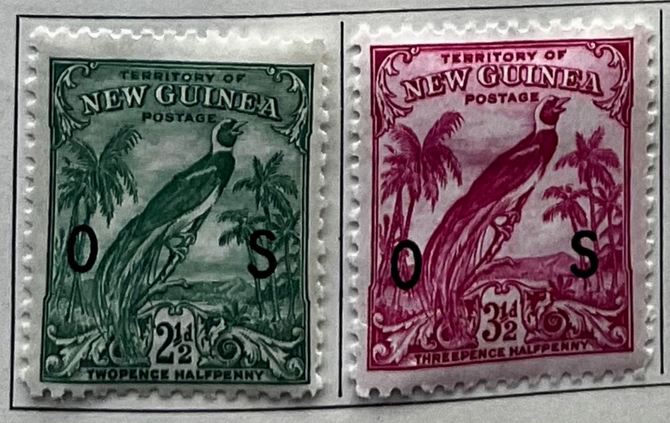

Nouvelle-Guinée Hollandaise











NOUVELLE ZÉLANDE

1873-78. — Cadres variés.

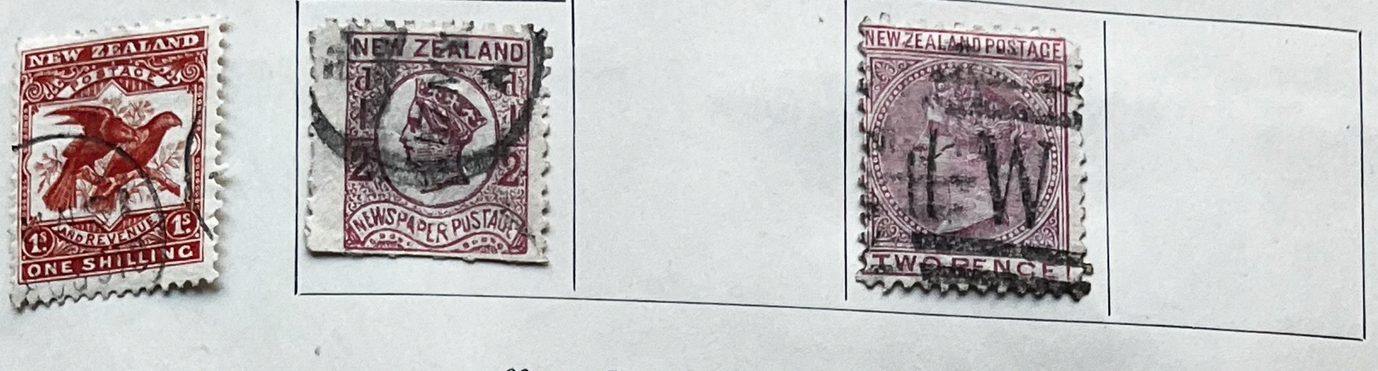

1882. — Genre de 1873-78. Légende « Postage & Revenue ».



1891-95. — Cadres variés.



1898-1907.— Sujets divers.





1900-07. — Id.



1906. — Timbres de l'Exposition de Christchurch. Sujets divers.



1909-25.



1913. — Timbres de 1909-10 avec AUCKLAND EXHIBITION 1913 en surcharge.



1915-25.



1915. — Timb. de 1915 avec WAR STAMP en surch.



1919. — Sujets divers.



1922. — Timbre de 1919 surchargé.



1923.



1926.



1925. — Timbres commémoratifs de l'Exposition.



TIMBRE POUR LETTRES PAR EXPRÈS

1903.

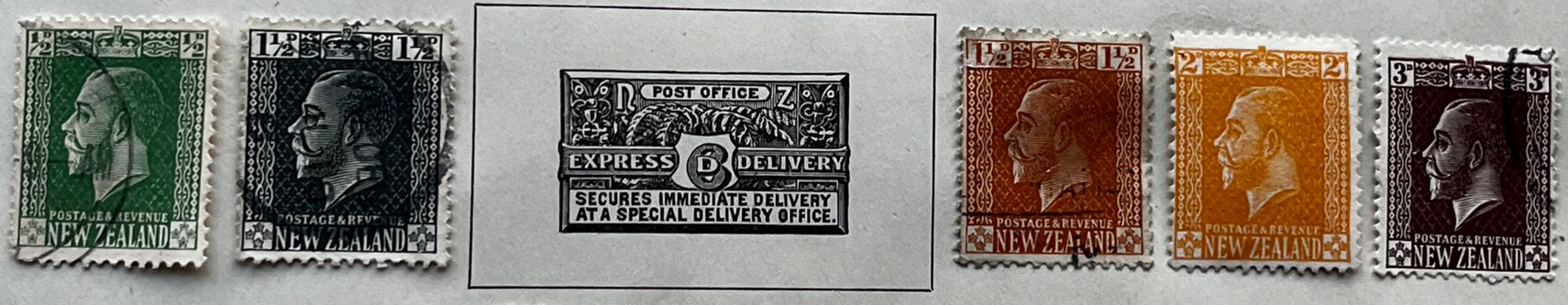

1902-26.



Nouvelle-Zélande

NEW ZEALAND
HYGEIA
1D POSTAGE 1D HEALTH

NEW ZEALAND
1D POSTAGE 1D HEALTH

NEW ZEALAND
1D POSTAGE CRUSADE FOR HEALTH 1934 1D HEALTH

NEW ZEALAND
1D POSTAGE 1D HEALTH

NEW ZEALAND
2D POSTAGE 1D HEALTH

NEW ZEALAND
VICTORIA EDWARD VII GEO V GEO VI
POSTAGE REVENUE
TENPENCE

POSTAGE HEALTH
H.R.H. PRINCESS MARGARET
1d NEW ZEALAND ½d

POSTAGE HEALTH
H.R.H. PRINCESS ELIZABETH
2d NEW ZEALAND 1d

1d NEW ZEALAND 1d
AIR MAIL
NEW ZEALAND AIR TERMINAL

3d NEW ZEALAND 3d
AIR MAIL
NEW ZEALAND AIR TERMINAL

6d NEW ZEALAND 6d
AIR MAIL
NEW ZEALAND AIR TERMINAL

POSTAGE AND REVENUE
½

NEW ZEALAND
1D POSTAGE & REVENUE 1D

POSTAGE & REVENUE
1½ NEW ZEALAND 1½

2d TWO PENCE 2d
NEW ZEALAND
POSTAGE & REVENUE

POSTAGE REVENUE
NEW ZEALAND
2½D

NEW ZEALAND
POSTAGE REVENUE
THREE PENCE
3

POSTAGE & REVENUE
4D MITRE PEAK 4D
NEW ZEALAND

POSTAGE & REVENUE
5D NEW ZEALAND 5D
SWORDFISH

NEW ZEALAND
6D POSTAGE AND REVENUE 6D

NEW ZEALAND
8D POSTAGE & REVENUE 8D

POSTAGE & REVENUE
9D NEW ZEALAND 9D

NEW ZEALAND POSTAGE & REVENUE
1/ ONE SHILLING 1/

NEW ZEALAND
CAPTAIN COOK AT POVERTY BAY OCTOBER 8TH 1769
2S POSTAGE & REVENUE

NEW ZEALAND
WAIPUKURAU NOV
3D POSTAGE & REVENUE 3D

2d TWO PENCE 2d
NEW ZEALAND
POSTAGE & REVENUE

POSTAGE & REVENUE
4D MITRE PEAK 4D
NEW ZEALAND

1910 NEW ZEALAND 1935
SILVER JUBILEE
½D POSTAGE AND REVENUE ½D

1910 NEW ZEALAND 1935
SILVER JUBILEE
1D POSTAGE AND REVENUE 1D

NEW ZEALAND
6D POSTAGE AND REVENUE 6D