
SYDNEY
NO 6
4-30PM
02
44
NEW SOUTH WALES
POSTAGE
N S.W
1d
EW
SOUTH WALES
POSTAGE
15.12.02 9-10N
GERMANY


Gordon and Gotch, Lim
Melbourne
WAGGA-WAGGA
NEW SOUTH WALES POSTAGE
1/2
1/2

3 II

POST CARD.

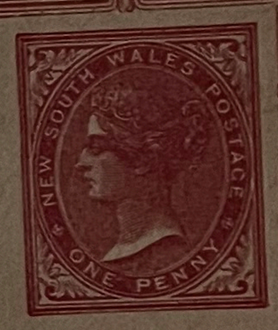

The Address only to be written on this side.

To



NEW SOUTH WALES

POST CARD

THE ADDRESS ONLY TO BE WRITTEN ON THIS SIDE.

MUSIC FORWARDED THIS DAY

1 OCT 12

BYRON

N.S.W.

NEW SOUTH WALES POSTAGE

ONE HUNDRED YEARS

ONE PENNY

1 4

5 - 40

Messrs Paling

Warehouse

Pitt Street

Sydney

1 Giant Hole 4.

5 Dec 4.

1 P 5/-

3/.

Pd

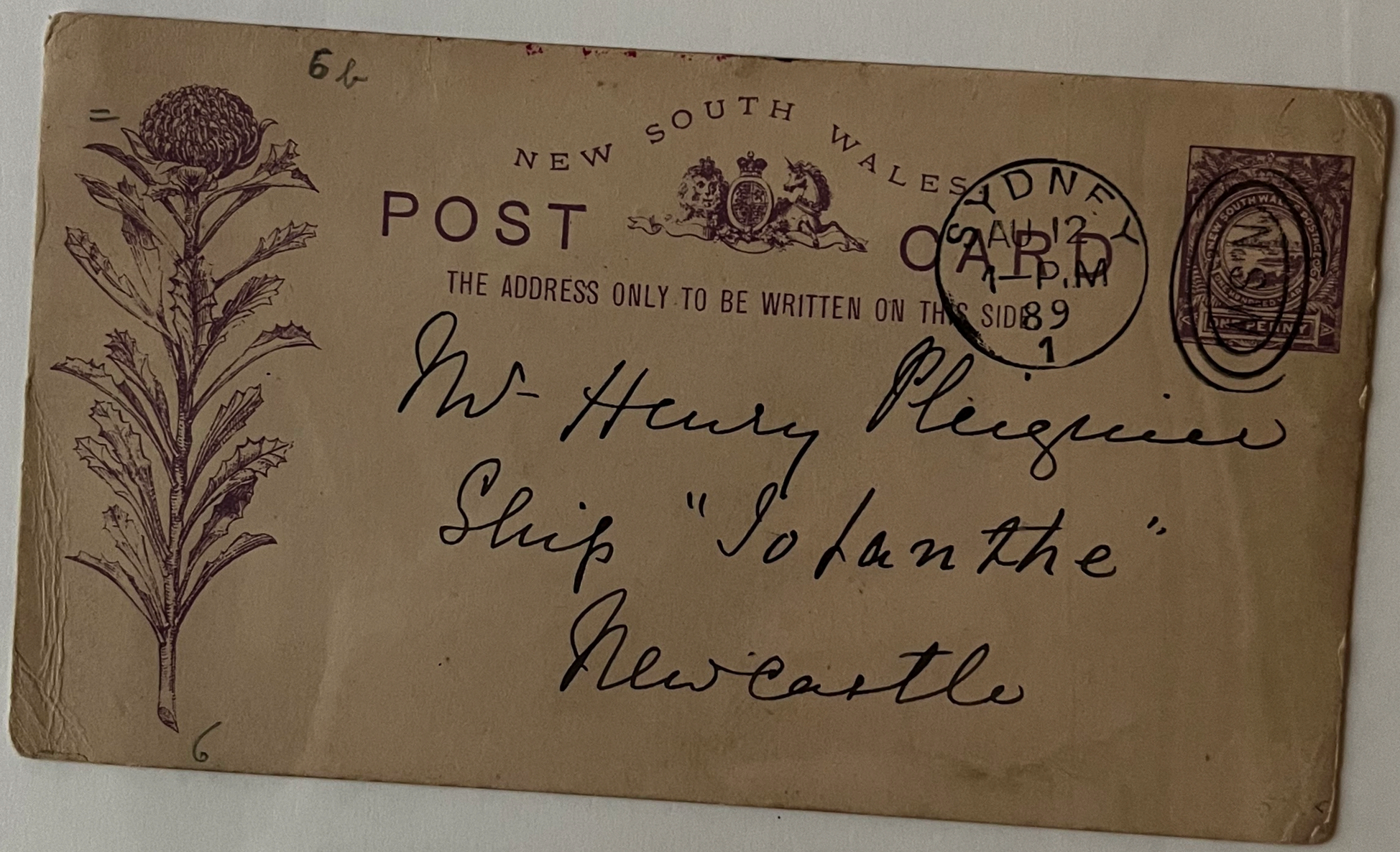
6b
NEW SOUTH WALES
POST
CARD
THE ADDRESS ONLY TO BE WRITTEN ON THIS SIDE
SYDNEY
AU 12
1 P.M
89
1
ONE PENNY
W. Henry Pleasance
Ship "Solanthe"
Newcastle
6

UNION POSTALE UNIVERSELLE.
NEW SOUTH WALES
Nouvelle-Galles du Sud.

POST CARD

THE ADDRESS ONLY TO BE WRITTEN ON THIS SIDE.
(CE CÔTÉ EST RÉSERVÉ À L'ADRESSE.)

SYDNEY N.S.W. 16 SEP 30 PM 94

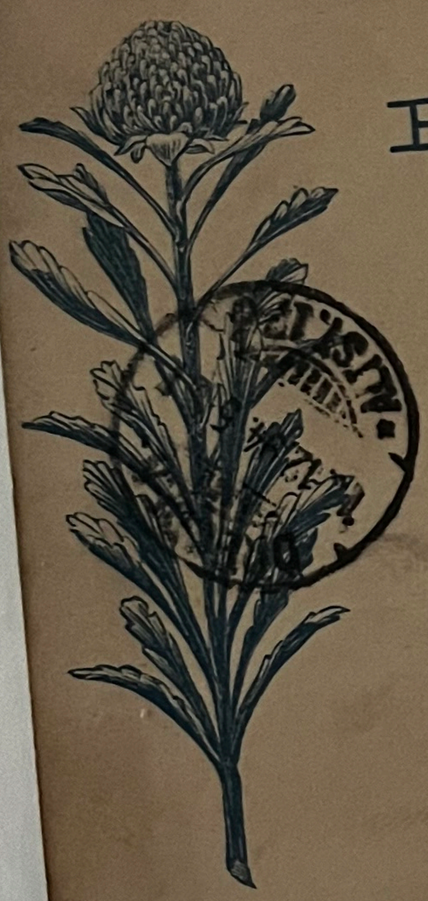

Herrn R. Hoffmann
in
Dresden (Albb.)
Feldschlösschenstrasse No 22
Germania

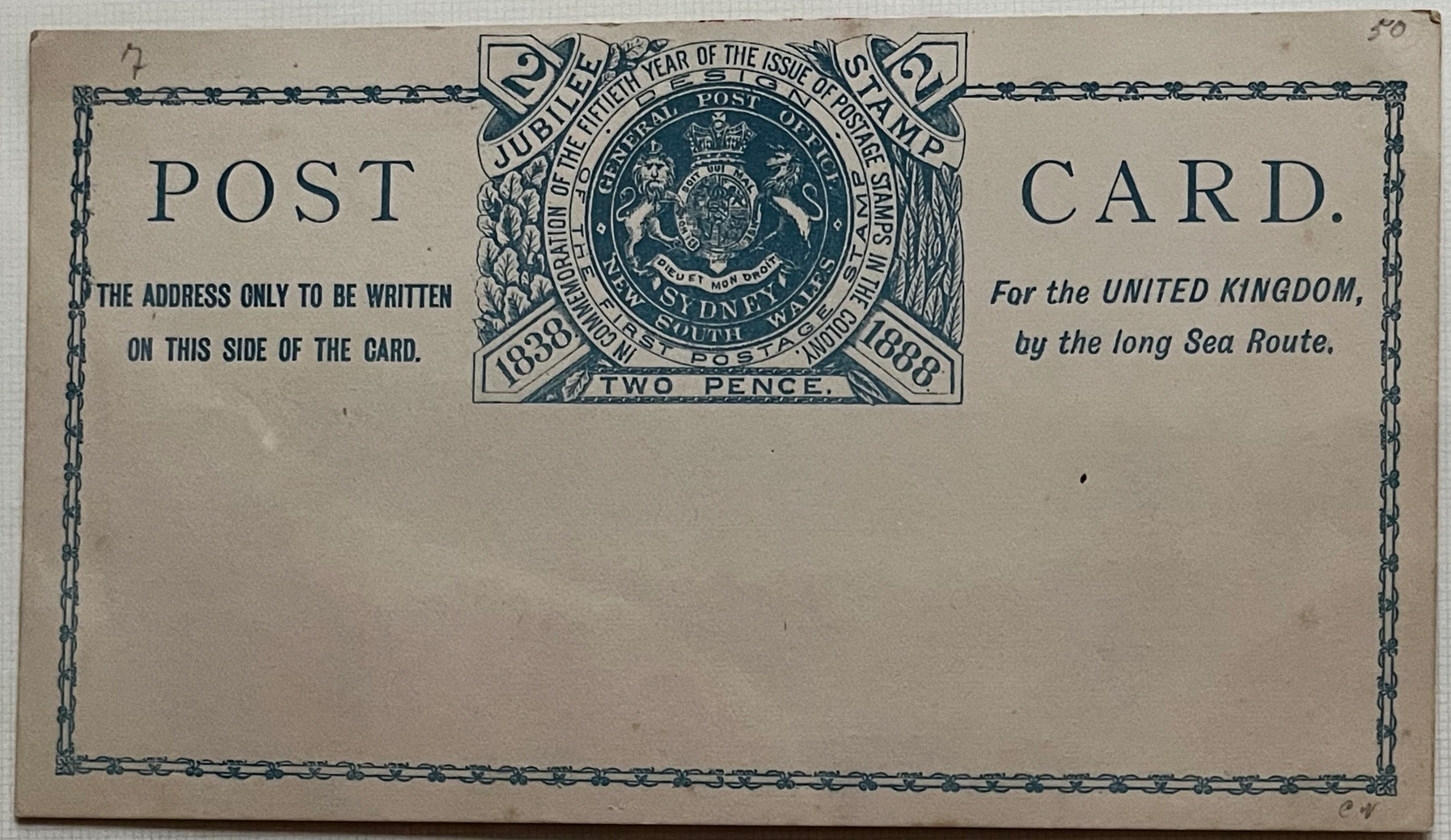
JUBILEE
2
IN COMMEMORATION OF THE FIFTIETH YEAR OF THE ISSUE OF POSTAGE STAMPS IN THE COLONY.
DESIGN
GENERAL POST OFFICE
STAMP
2
SYDNEY
NEW SOUTH WALES
FIRST POSTAGE
DIEU ET MON DROIT
1838
1888
TWO PENCE.
POST
CARD.
THE ADDRESS ONLY TO BE WRITTEN
ON THIS SIDE OF THE CARD.
For the UNITED KINGDOM,
by the long Sea Route.

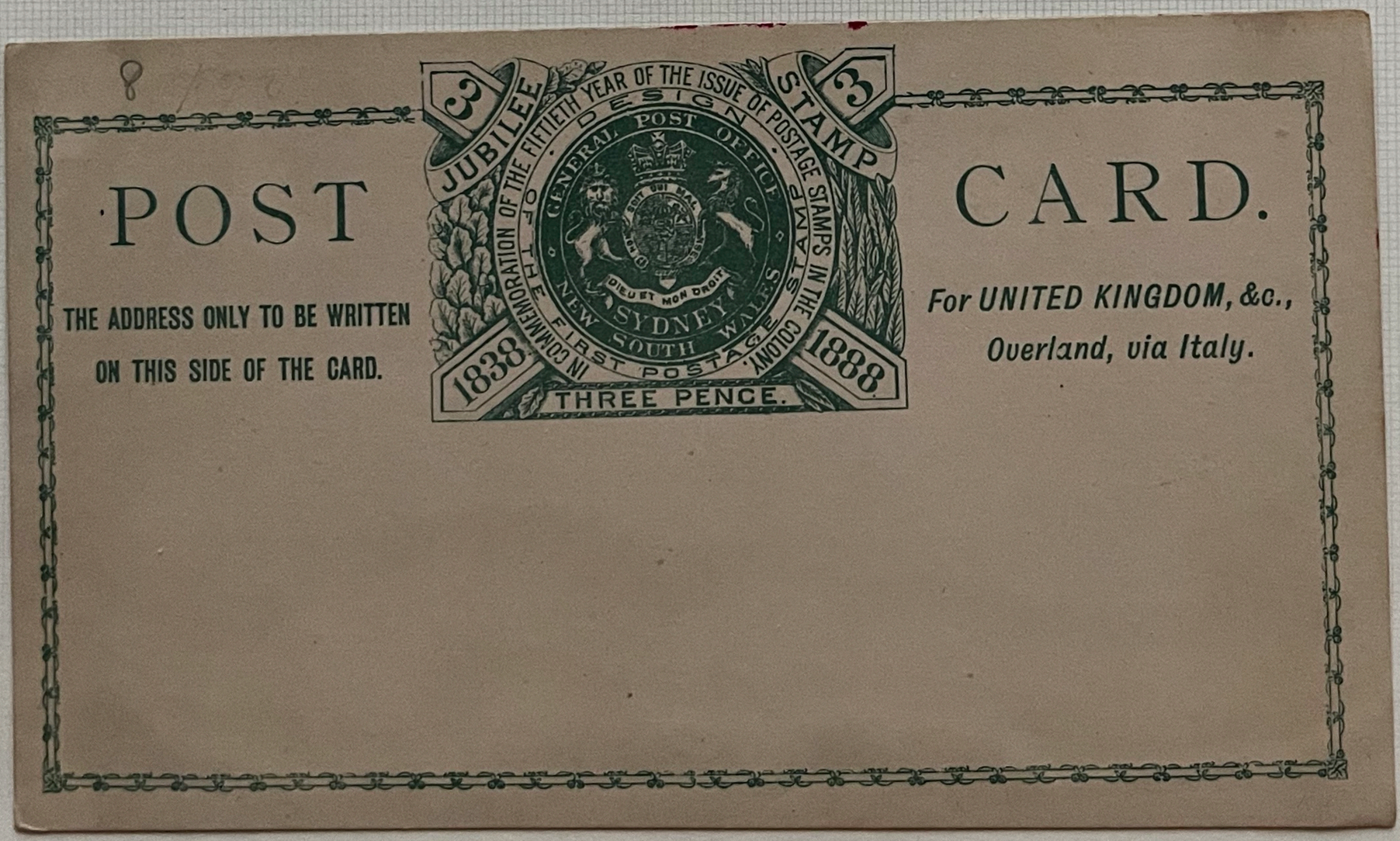
JUBILEE
3
IN COMMEMORATION OF THE FIFTIETH YEAR OF THE ISSUE OF POSTAGE STAMPS IN THE COLONY.
DESIGN
GENERAL POST OFFICE
STAMP
3
SYDNEY
NEW SOUTH WALES
FIRST POSTAGE
DIEU ET MON DROIT
1838
1888
THREE PENCE.
POST
CARD.
THE ADDRESS ONLY TO BE WRITTEN
ON THIS SIDE OF THE CARD.
For UNITED KINGDOM, &c.,
Overland, via Italy.

13

UNION POSTALE UNIVERSELLE.
NEW SOUTH WALES
Nouvelle Galles du Sud.

POST CARD





THE ADDRESS ONLY TO BE WRITTEN ON THIS SIDE.
(CE CÔTÉ EST RÉSERVÉ À L'ADRESSE.)

13 b

UNION POSTALE UNIVERSELLE.
NEW SOUTH WALES
Nouvelle Galles du Sud.

POST CARD

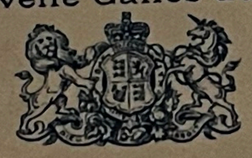



THE ADDRESS ONLY TO BE WRITTEN ON THIS SIDE.
(CE CÔTÉ EST RÉSERVÉ À L'ADRESSE.)



9K

15

UNION POSTALE UNIVERSELLE.

POST CARD.

NEW SOUTH WALES—Nouvelle-Galles du Sud.

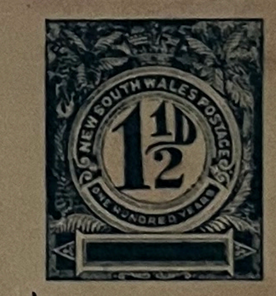

(The Address only to be written on this side.)

(CE CÔTÉ EST RÉSERVÉ À L'ADRESSE.)

To .....

.....

.....

.....

The other half is for the Reply only.

La carte ci-jointe est destinée à la réponse.

UNION POSTALE UNIVERSELLE

NEW SOUTH WALES

Nouvelle Galles du Sud.

POST CARD

THE ADDRESS ONLY TO BE WRITTEN ON THIS SIDE.

(CE CÔTÉ EST RÉSERVÉ À L'ADRESSE.)

SYDNEY AU 11 1-P.M 96

NEW SOUTH WALES POSTAGE 1½ PENNY HALF-PENNY

Mr. G. Adolf Schoppelz

c/o Pastoral Hotel

Melbourne

Bourke Street

21 b

NEW SOUTH WALES

POST CARD

THE ADDRESS ONLY TO BE WRITTEN ON THIS SIDE.

1d NEW SOUTH WALES POSTAGE 1d

19 b

NEW SOUTH WALES

POST CARD

THE ADDRESS ONLY TO BE WRITTEN ON THIS SIDE.

1d NEW SOUTH WALES POSTAGE 1d

19 b


THIS LETTER MUST BE GIVEN TO AN
TO BE REGISTERED, AND A
OFFICER OF THE
RECEIPT OBTAINE
REGISTERED.
NEW SOUTH WALES
POSTAGE
2D
NEW SOUTH WALES
POSTAGE
2
Mr. A. Hahn
Manager D. H. P. G.
Nukualofa
Friendly Islands
South Pacific

LEITZ 4734

3

This Wrapper may only be used for Newspapers, or for such documents as are allowed to be sent at the Book-rate of postage, and must not enclose any letter or communication of the nature of a letter (whether separate or otherwise). If this rule be infringed, the packet will be charged as a letter.

J W Weber
Ingenieur

8

This Wrapper may only be used for Newspapers, or for such documents as are allowed to be sent at the Book-rate of postage, and must not enclose any letter or communication of the nature of a letter (whether sepa this rule be infringed the enforced.

J W Weber
Ingenieur
Blumen Strasse
Stuttgart, Germany

9a

This Wrapper may only be used for Newspapers, or for such documents as are allowed to be sent at the Book-rate of postage, and must not enclose any letter or communication of the nature of a letter (whether separate or otherwise). If this rule be infringed the statutory penalty will be enforced.

Martin Wessell
c/o S. S Prince Regent Sudpold
Adelaide

36 per Arawa

POST CARD
QUEENSLAND AUSTRALIA

THE ADDRESS ONLY TO BE WRITTEN ON THIS SIDE

BRISBANE 26 JA 16 94 QUEENSLAND

QUEENSLAND ONE PENNY

QUEENSLAND ½ HALF PENNY

To

Leipzig
Germany.

L.Z. 1 9 6 N

4a

POST CARD

QUEENSLAND AUSTRALIA

POSTAGE ONE PENNY

THE ADDRESS ONLY TO BE WRITTEN ON THIS SIDE

To

4b

POST CARD

QUEENSLAND AUSTRALIA

THE ADDRESS ONLY TO BE WRITTEN ON THIS SIDE

To

Gebrüder Senf

Leipzig

Germany — Alemania.

94 QUEENSLAND

POSTAGE ONE PENNY

QUEENSLAND HALF PENNY

J 15. 14 4-6.V. 1

No 5 85

5a


POST CARD
QUEENSLAND
AUSTRALIA
THE ADDRESS ONLY TO BE WRITTEN ON THIS SIDE
POSTAGE
TWO PENCE
VIA DIRECT ROUTE
To
Leipzig
Germany

6a


POST CARD
QUEENSLAND
AUSTRALIA
THE ADDRESS ONLY TO BE WRITTEN ON THIS SIDE
THREE PENCE
VIA BRINDISI OR NAPLES
To
Leipzig
Germany

LEITZ 4734

10a

POST CARD.

QUEENSLAND.

COMMONWEALTH OF AUSTRALIA.

The Address only to be written on this side.



Gold Mine and Works, Charters Towers. [From Photo.

Date stamp on reverse side.]



Germany.

Pastor
Martin Ulbrich
in Cracau b/ Magdeburg
Germany.

10a

POST CARD.

QUEENSLAND.

COMMONWEALTH OF AUSTRALIA.

The Address only to be written on this side.



Ploughing and Harrowing, Green Hills Farm. [From Photo.

Date stamp on reverse side.]



Germany

Pastor M. Ulbrich
Cracau-Magdeburg
Germany.

10.6

UNION POSTALE UNIVERSELLE CARTE POSTALE.
QUEENSLAND, AUSTRALIA.

The Address only to be written on this side.





A Queensland Schoolhouse. [*From Photo.*

Date stamp on reverse side.]

1b

SOUTH AUSTRALIA.

POST CARD

To

ONE PENNY

1c

SOUTH AUST

POST CARD

T

SOUTH AUSTRALIA

ONE PENNY

1a

SOUTH AUSTRALIA

POST CARD

To

1b

SOUTH AUSTRALIA.

POST CARD

To ADELAIDE CO-OPERATIVE

SOCIETY, LIMITED,

NELSON STREET.

G.P.O. ADELAIDE

OCT 27

87

S.A

S. AUSTRALIA

ONE PENNY

2

WITH REPLY CARD

SOUTH AUSTRALIA.

POST CARD

To

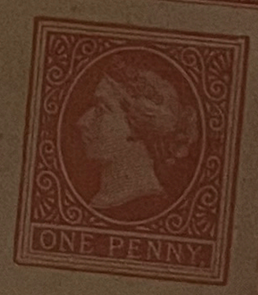

L. № 3a

POST SOUTH AUSTRALIA CARD

ADDRESS ONLY TO BE WRITTEN ON THIS SIDE.

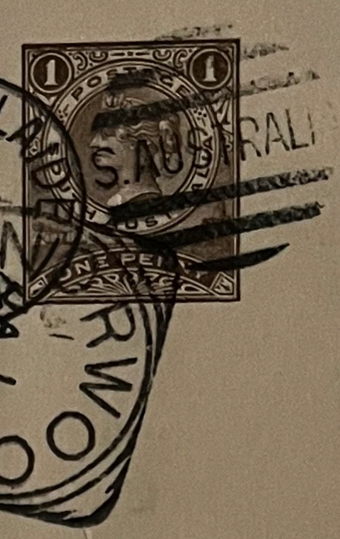

Mrs C. Streichel

King Wm St

Kent Town

POST SOUTH AUSTRALIA CARD

ADDRESS ONLY TO BE WRITTEN ON THIS SIDE.

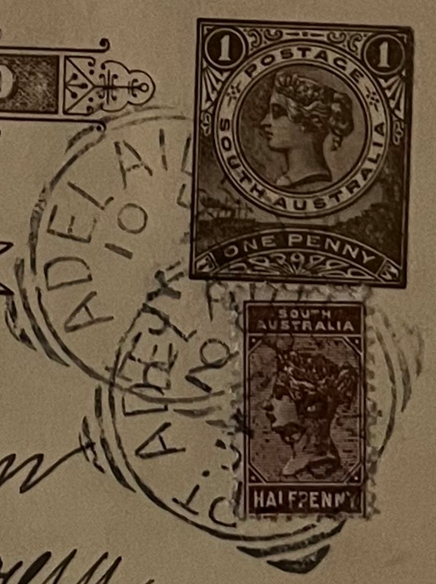

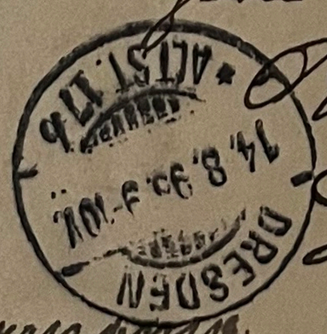

Germania

L. Hoffmann

Dresden (Elbe)

Fabrikschloßstrasse № 22

REGISTERED LETTER.

THIS LETTER MUST BE GIVEN TO AN OFFICER OF THE POST OFFICE TO BE REGISTERED AND A RECEIPT OBTAINED FOR IT.

THE STAMP TO PAY THE POSTAGE MUST BE PLACED HERE.

LEITZ 4734

2

POST CARD

TASMANIA

THE ADDRESS ONLY TO BE WRITTEN ON THIS SIDE.

TASMANIA

ONE PENNY

P11

P3

POST CARD

TASMANIA

THE ADDRESS ONLY TO BE WRITTEN ON THIS SIDE.

TASMANIA

ONE PENNY

HOBART
H
DE 21
94

TASMANIA

HALF PEN

Paul Kiderlen,

ULM,

WÜRTTEMBERG.

26 JAN 95

X 113

4

UNION POSTALE UNIVERSELLE

TASMANIA

POST CARD

THE ADDRESS ONLY TO BE WRITTEN ON THIS SIDE.

HOBART
K
FE 17
94

TASMANIA

PENNY HALF-PENNY

Mons. Eduard von Baggo

Reval

Russia

THE ANNEXED CARD IS INTENDED
FOR THE ANSWER.

LEITZ 4734


36
THIS LETTER MUST BE GIVEN TO AN OFFICER OF THE POST OFFICE,
TO BE REGISTERED, AND A RECEIPT OBTAINED FOR IT.
REGISTERED.
REGISTRATION FEE FOUR
STAMP
VICTORIA
THREEPENCE

3c II



3. c

3a I

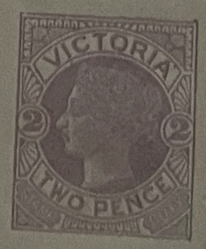

3a I mit Stamp Duty

LEITZ 4734

5 b

ONE PENNY VICTORIA STAMP DUTY

5 b

10 b

MELBOURNE AP 10 02

An

Fräulein

Helene Schneider

Krobschütz i/P.

Kirchstr. 4.

10 b

4a I



4a I

11b

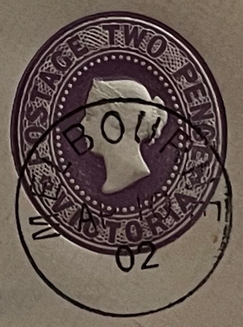

Herrn

Aug. Sehma

Seiffen

Willesk. W.

11b

LEITZ 4734

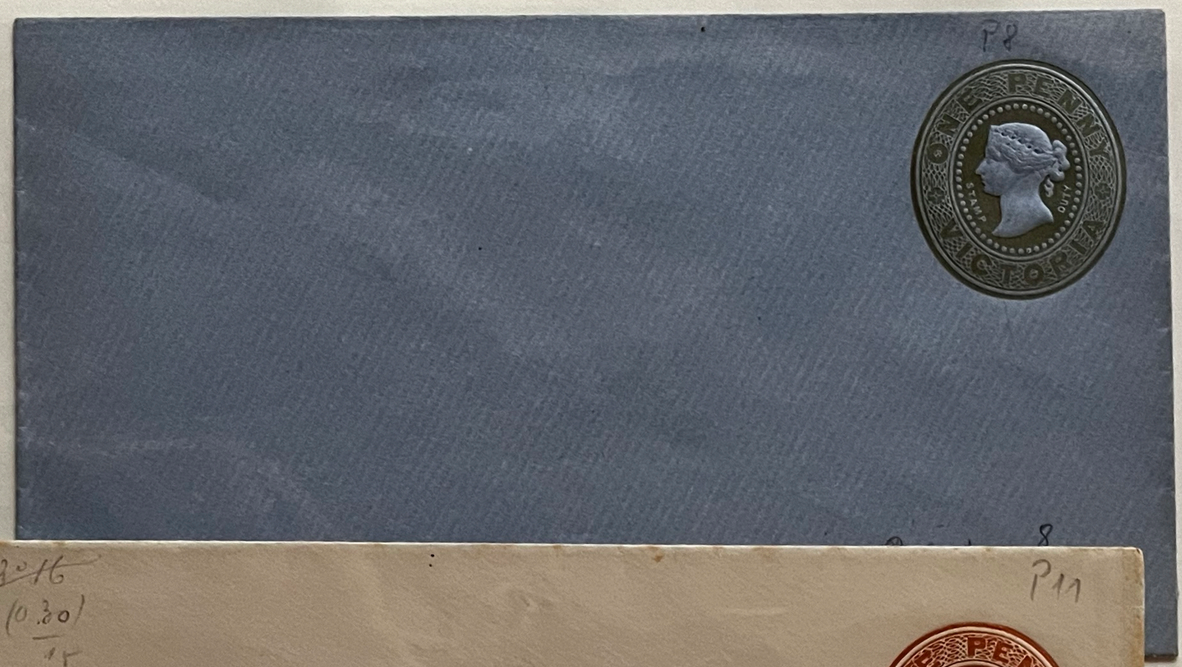

P8

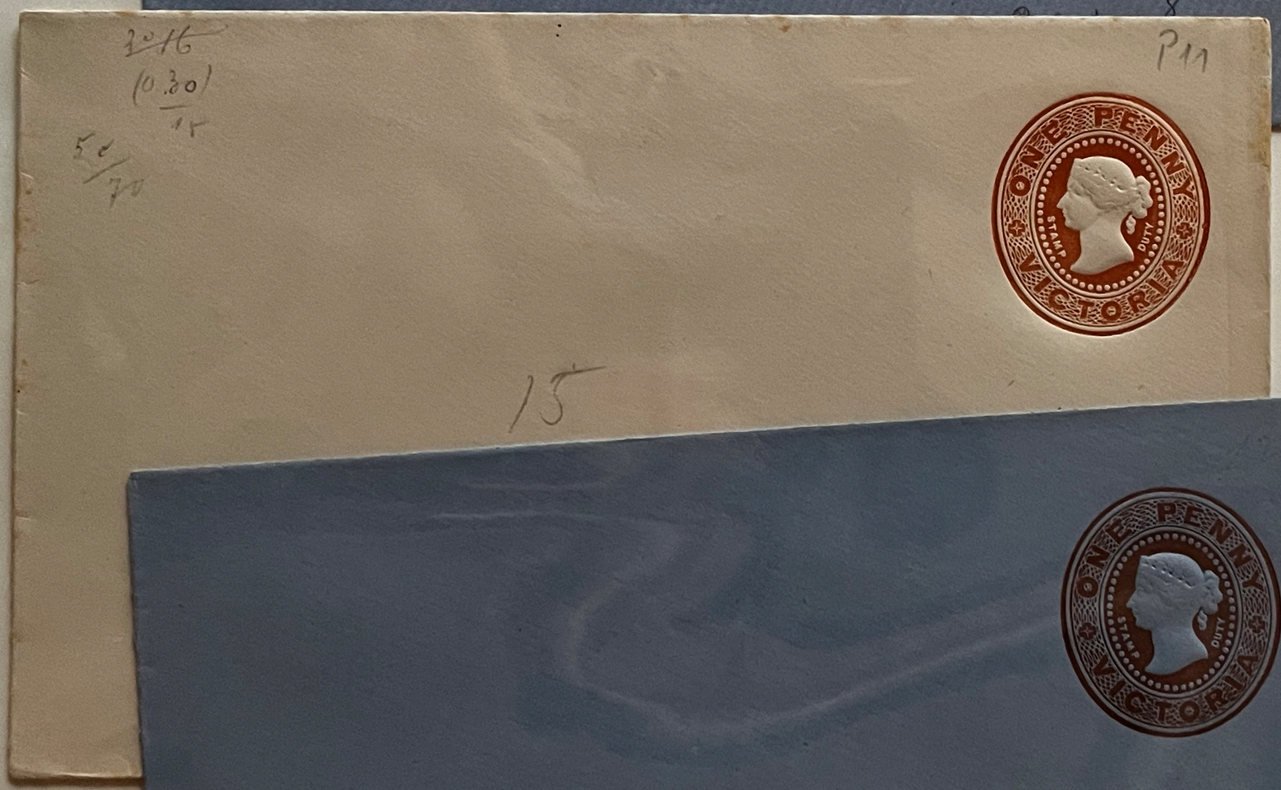

P11



P14


POSTAGE TWO PENCE
VICTORIA
STAMP
DUTY

Pr. 11


POSTAGE TWO PENCE
VICTORIA
STAMP
DUTY

2b

POST CARD.



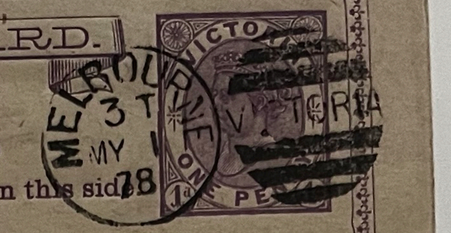

The Address only to be written on this side.

MELBOURNE 3 T MY 1 78

VICTORIA ONE PE

To

Rev. F. Herlitz

c/o Rev. Hagemann

Mission Station

Rahmaynek Gipp Land

5b

POST CARD



THE ADDRESS ONLY TO BE WRITTEN ON THIS SIDE.



VICTORIA STAMP DUTY ONE PENNY

8

POST CARD

☞ This Card may pass through the Post without additional postage to any of the following Colonies, namely:—New South Wales, South Australia, Queensland, Tasmania, and Western Australia; but an additional One Penny Stamp must be affixed if addressed to New Zealand or Fiji.

THE ADDRESS ONLY TO BE WRITTEN ON THIS SIDE.

VICTORIA STAMP DUTY ONE PENNY

8

POST CARD

☞ This Card may pass through the Post without additional postage to any of the following Colonies, namely:—New South Wales, South Australia, Queensland, Tasmania, and Western Australia; but an additional One Penny Stamp must be affixed if addressed to New Zealand or Fiji.

THE ADDRESS ONLY TO BE WRITTEN ON THIS SIDE.

VICTORIA STAMP DUTY ONE PENNY

Wooaoch M
Moorwell

Messers Nicholson & Co
Music Warehouse
Collins St. East
Melbourne

LEITZ 4734

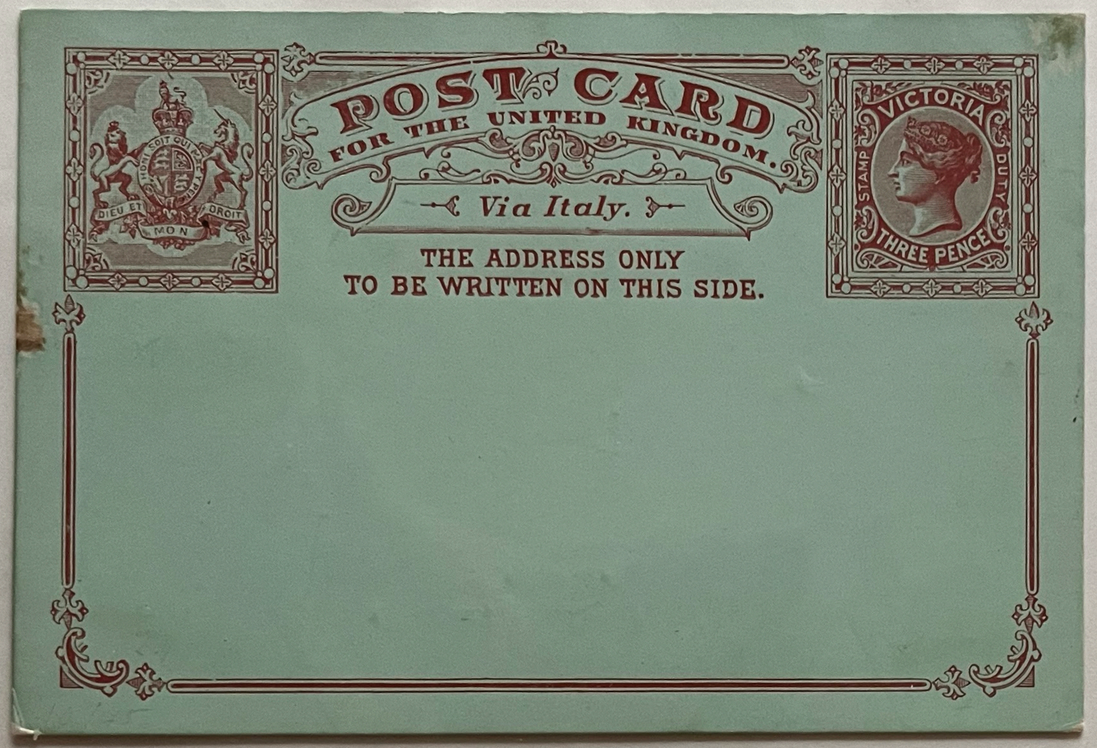
POST CARD
FOR THE UNITED KINGDOM.
Via Italy.
THE ADDRESS ONLY
TO BE WRITTEN ON THIS SIDE.
VICTORIA
STAMP
DUTY
THREE PENCE
DIEU ET MON DROIT


10
POST CARD
FOR THE UNITED KINGDOM.
Via Italy.
THE ADDRESS ONLY
TO BE WRITTEN ON THIS SIDE.
VICTORIA
THREE PENCE
Gebrüder Senf
Leipzig
Germany — Alemania.

POST CARD

VICTORIA

STAMP DUTY

☞ This Card may pass through the Post without additional postage to any of the following Colonies, namely :—New South Wales, South Australia, Queensland, Tasmania, Western Australia, and New Zealand; but an additional One Penny Stamp must be affixed if addressed to Fiji.

THE ADDRESS ONLY TO BE WRITTEN ON THIS SIDE.

11

POST CARD

VICTORIA

STAMP DUTY

ONE PENNY

☞ This Card may pass through the Post without additional postage to any of the following Colonies, namely :—New South Wales, South Australia, Queensland, Tasmania, Western Australia, and New Zealand; but an additional One Penny Stamp must be affixed if addressed to Fiji.

THE ADDRESS ONLY TO BE WRITTEN ON THIS SIDE.

11

POST CARD

VICTORIA

11b

POST CARD

MELBOURNE 21 X 1 AP 24 Z 91

VICTORIA

PENNY

☞ This Card may pass through the Post without additional postage to any of the following Colonies, namely :—New South Wales, South Australia, Queensland, Tasmania, Western Australia, and New Zealand; but an additional One Penny Stamp must be affixed if addressed to Fiji.

THE ADDRESS ONLY TO BE WRITTEN ON THIS SIDE.

HAMILTON VICTORIA 1 AP 25 91

Miss W & W Thomson

Hamilton

2K

UNIVERSAL POSTAL UNION.

POST CARD

FOR THE UNITED KINGDOM

By the long sea route.

THE ADDRESS ONLY
TO BE WRITTEN ON THIS SIDE.

Herrn A. Hoffmann

Dresden (Altst.)

Feldschlößchenstraße No 22.

Germania

DRESDEN. 18.3.94. 5-6 V. ALTST. 17 b

MELBOURNE 4 A FE 10 94

VICTORIA

12 a

UNIVERSAL POSTAL UNION.

POST CARD

FOR THE UNITED KINGDOM.

By the long sea route.

THE ADDRESS ONLY
TO BE WRITTEN ON THIS SIDE.

Gebrüder Senf

Leipzig

Germany — Alemania.

L. 13. 17 3 6-7 C

VICTORIA TWO PENCE

VICTORIAN

POST CARD.

UNIVERSAL POSTAL UNION.

(REPLY.)

THE ADDRESS ONLY TO BE WRITTEN ON THIS SIDE.

To

THE ATTACHED CARD IS FOR THE REPLY.

VICTORIAN

POST CARD.

UNIVERSAL POSTAL UNION.

(REPLY.)

THE ADDRESS ONLY TO BE WRITTEN ON THIS SIDE.

To

Leipzig

Germany.

THE ATTACHED CARD IS FOR THE REPLY.

14

POST CARD

VICTORIA

☞ This Card may pass through the Post without additional postage to any of the following Colonies, namely:—New South Wales, South Australia, Queensland, Tasmania, Western Australia, and New Zealand; but an additional One Penny Stamp must be affixed if addressed to Fiji.

THE ADDRESS ONLY TO BE WRITTEN ON THIS SIDE.

14

POST CARD

VICTORIA

STAMP DUTY

ONE PENNY

☞ This Card may pass through the Post without additional postage to any of the following Colonies, namely:—New South Wales, South Australia, Queensland, Tasmania, Western Australia, and New Zealand; but an additional One Penny Stamp must be affixed if addressed to Fiji.

THE ADDRESS ONLY TO BE WRITTEN ON THIS SIDE.

POST CARD

VICTORIA

65

ONE PENNY

☞ This Card may pass through the Post without additional postage to any of the following Colonies, namely:—New South Wales, South Australia, Queensland, Tasmania, Western Australia, and New Zealand; but an additional One Penny Stamp must be affixed if addressed to Fiji.

THE ADDRESS ONLY TO BE WRITTEN ON THIS SIDE.

STAWELL
JA 3
92
VICTORIA

Mr. Markhe
Main St
Stawell

15



POST CARD



☞ This Card may pass through the Post without additional postage to any of the following Colonies, viz.:—New South Wales, South Australia, Queensland, Tasmania, Western Australia, New Zealand, and Fiji.

The Address only to be written on this side.

Mr. Grahnke

Confectioner

Stawell

UNION POSTALE UNIVERSELLE.
(VICTORIA, AUSTRALIA.)

POST CARD.

THE ADDRESS ONLY TO BE WRITTEN ON THIS SIDE.

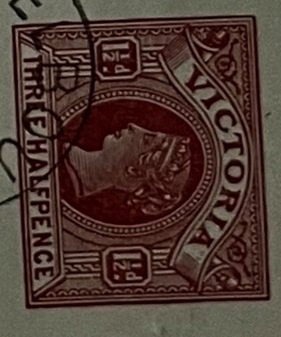

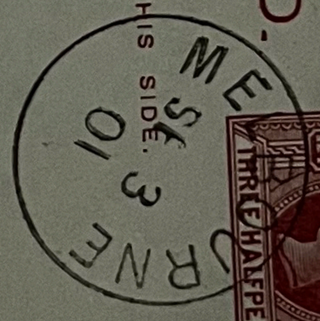

UNION POSTALE UNIVERSELLE.
(VICTORIA, AUSTRALIA.)

POST CARD.

THE ADDRESS ONLY TO BE WRITTEN ON THIS SIDE.

(REPLY.)

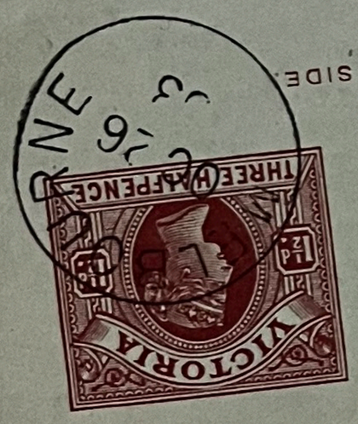

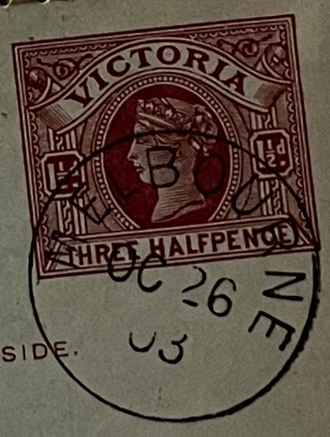

UNION POSTALE UNIVERSELLE
(VICTORIA, AUSTRALIA.)

POST CARD.

THE ADDRESS ONLY TO BE WRITTEN ON THIS SIDE.

3434

The annexed Card is intended for the Answer.
La Carte ci-jointe est destinée à la Réponse.

LETTER CARD

Price: 1/3 per doz.

The Address only to be written on this side, and no Enclosure of any kind permitted.

VICTORIA

STAMP DUTY ONE PENNY

☞ This Card may pass through the Post to any place within Victoria and without additional postage to Queensland and Tasmania; but an additional One Penny Stamp must be affixed if addressed to New South Wales, South Australia, Western Australia, New Zealand, or Fiji.

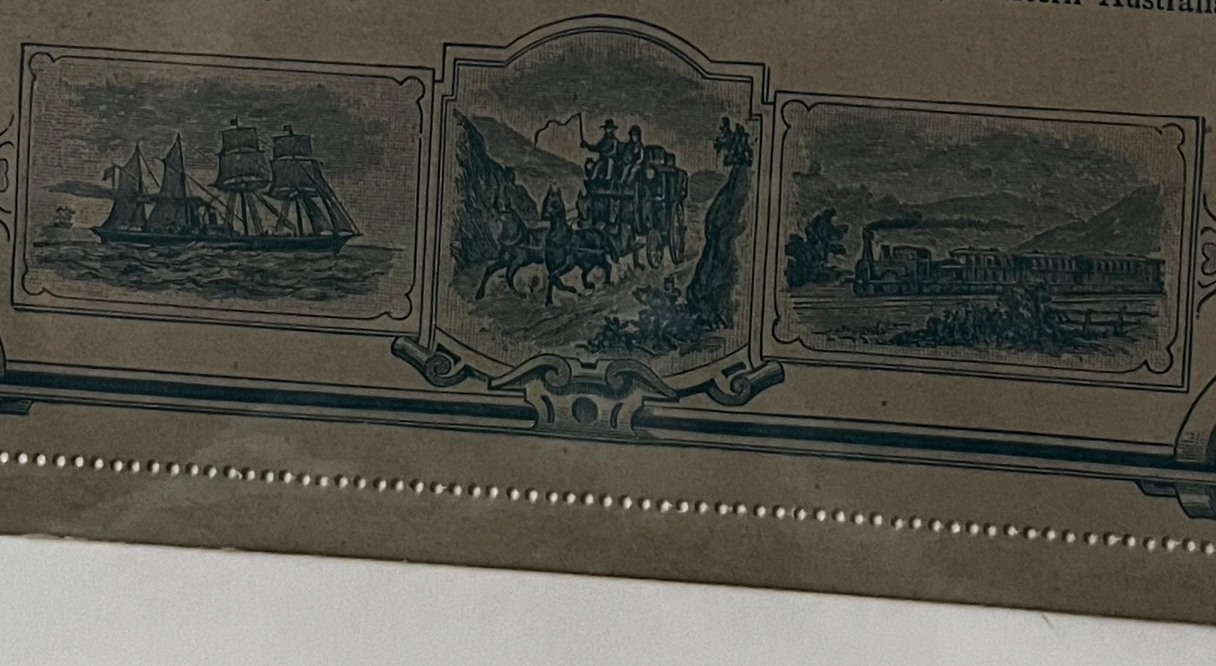

LEITZ 4734

Ja

LETAVE
OCT
VICTORIA

VICTORIA
HALF PENNY
DUTY

VICTORIA
HALF PENNY

HAWKER
126
265
VICTORIA

Jnsrn H. Puttlitz
adr. Frau A. Bartmann
Schanzenstraße 45
Hamburg
Germany.

3c
12.-

This Card may pass through the Post to any place within Victoria,
and without additional postage to
New South Wales, South Australia, Queensland, Tasmania, and Western Australia;
but an additional
One Penny Stamp must be affixed, if addressed to New Zealand, or Fiji.

AC
86
20/11
HAMBURG a

LETTER CARD

HOPETOUN · AT · 9A TORIA

STAMP DUTY
ONE PENNY

Mr. Mahnke
Caterer

Stawell

5
1.25

5

LETTER CARD

MELBOURNE
1K
JA 30
94

VICTORIA

Mrs. J. Treichel
Kent Town
S. A.

This Card may pass thro
and wi
New South Wales, South Austr

One Penny Stamp must b

If anything be enclosed in this

BA 7D
AP 5
94

WELL-A
A-5
AP
94

This Card may pass through the Post to any place within Victoria,
and without additional postage to
New South Wales, South Australia, Queensland, Tasmania, and Western Australia,
but an additional
One Penny Stamp must be affixed if addressed to New Zealand or Fiji.

If anything be enclosed in this Letter Card, it will be treated as an insufficiently paid letter.

G.P.O. ADELAIDE
F2
JA 31
94
S.A

G.P.O.
JA 31
94

6

LETTER CARD.

VICTORIA
2 TWO PENCE 2
STAMP DUTY

1181

4



4

LEITZ 4734

15 a



Gordon & Gotch
Melbourne

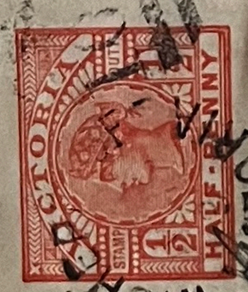

Mgr. E. Hittenbach
40 G. Malmstr.
Stavell

15



Rev. Messrs. Lechler & Berndt
Hong Kong

15 a

16

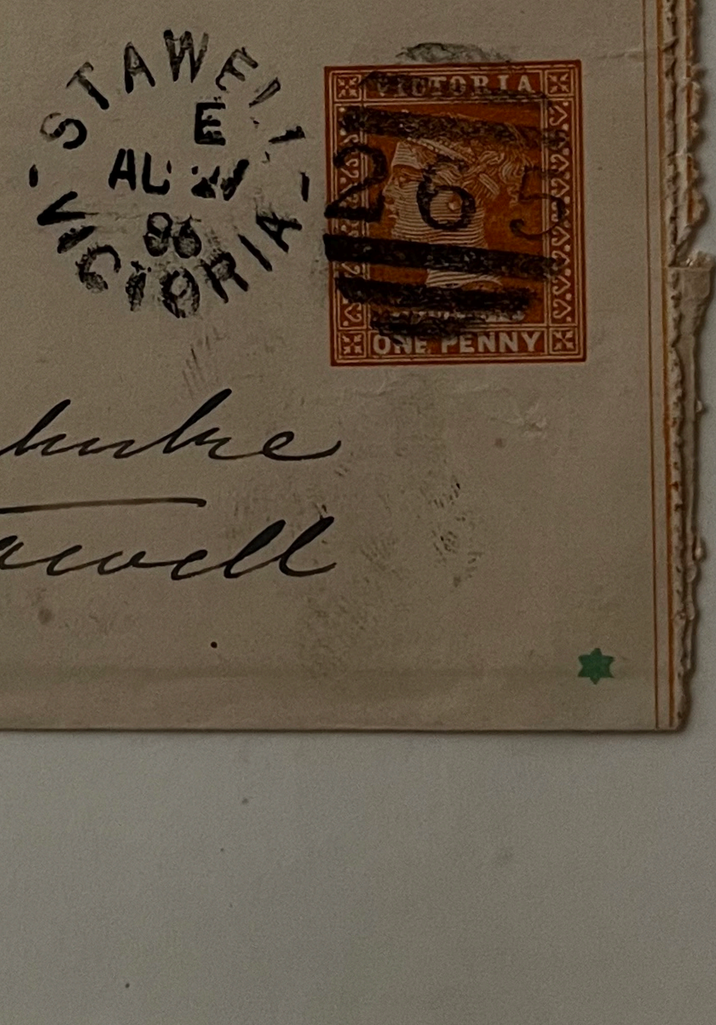

Mr G. Mahuhe
Stawell

LEITZ 4734

Mt. Wycheproof Ensign.
17
PUBLISHED EVERY FRIDAY MORNING.



WYCHEPROOF
JE 19
96
VICTORIA

Mr G Matinke
Stawell

F. G Schuller
Mt Wellpia Woorak



ON HER MAJESTY'S SERVICE.



From W G Mahaffie

O C Main St

a Company,

Rangers. Stanley


POST CARD
WESTERN AUSTRALIA
POSTAGE ONE HALF-PENNY
THE ADDRESS ONLY TO BE WRITTEN ON THIS SIDE.


POST CARD
THE ADDRESS ONLY TO BE WRITTEN ON THIS SIDE.
WESTERN AUSTRALIA
POSTAGE ONE PENNY
POST CARD
THE ADDRESS ONLY TO BE WRITTEN ON THIS SIDE.
WESTERN AUSTRALIA
POSTAGE ONE PENNY
To W. G. A. Schoppelt
Perth W. A.
P. O.

LEITZ 4734

4

POST CARD

THE ADDRESS ONLY TO BE WRITTEN ON THIS SIDE.

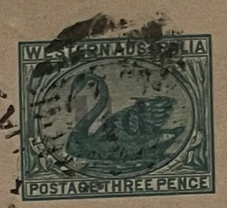

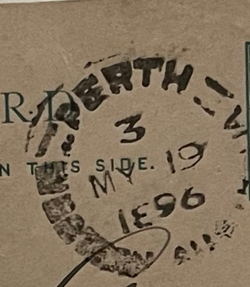

Mr G. Adolf Schoppelt
c/o Mr Abjornsson
Perth W.A.
Bertramstreet

1

POST CARD

THE ADDRESS ONLY TO BE WRITTEN ON THIS SIDE.

PERTH
MY 27
96
W.A.

WESTERN AUSTRALIA
POSTAGE ONE HALF-PENNY

Geron
G. A. Schoppelt
c/o Mr. Abjornsson
Perth
Fitzgerald of Bertram-
street W. Perth.

POST CARD

THE ADDRESS ONLY TO BE WRITTEN ON THIS SIDE.

WESTERN AUSTRALIA
POSTAGE ONE HALF-PENNY

COOLGARDIE
W.A.

L. Sullivan Esq
Mcht
L. Bayley St

No 6 -50

2

~~UNION POSTALE UNIVERSELLE~~

POST CARD—~~GREAT BRITAIN & IRELAND~~

BRITISH PROTECTORATE

~~(GRANDE BRETAGNE ET IRLANDE)~~

OIL RIVERS

THE ADDRESS ONLY TO BE WRITTEN ON THIS SIDE.

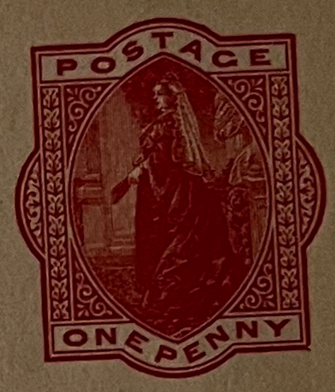

3

~~UNION POSTALE UNIVERSELLE~~

POST CARD—GREAT BRITAIN & IRELAND

(GRANDE BRETAGNE ET IRLANDE)

NIGER COAST PROTECTORATE

THE ADDRESS ONLY TO BE WRITTEN ON THIS SIDE.



BY AIR MAIL

PAR AVION

AIR LETTER

AEROGRAMME

NIGERIA

40k



NKPOKITI DANCERS

THE LIAISON OFFICER

DAIMLER BENZ AG

MERCEDES STR 136,

D-7000 STUTTGART 60

WEST GERMANY.

Second fold here

Sender's name and address.

ABIODUN SODIPO

185 AWOLOWO HALL, OBAFEMI AWOLOWO

UNIVERSITY, ILE-IFE, OYO-STATE, NIGERIA

AN AIR LETTER SHOULD NOT CONTAIN ANY ENCLOSURE; IF IT DOES IT WILL BE SURCHARGED OR SENT BY ORDINARY MAIL.

Do not fold beyond this line.

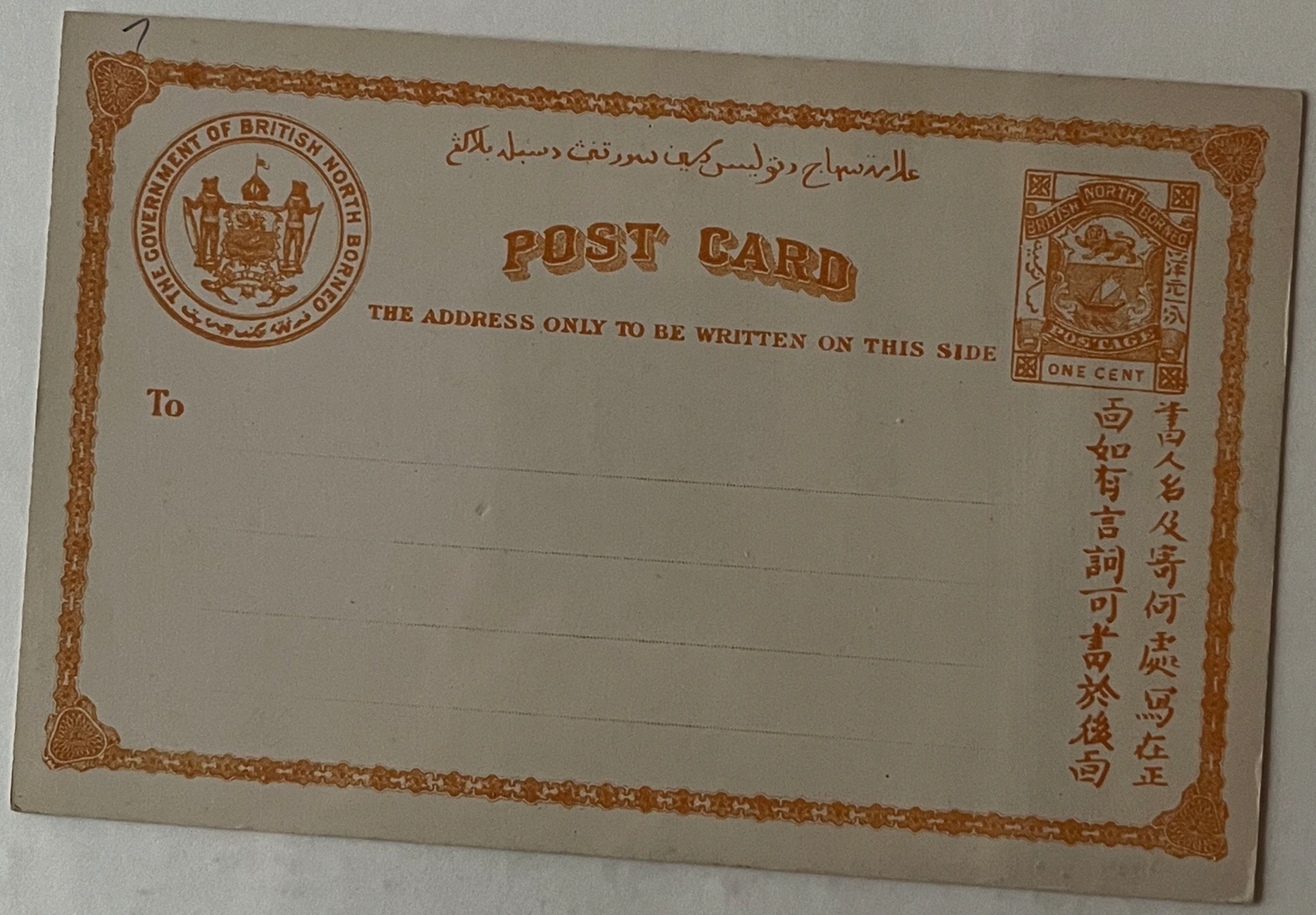
THE GOVERNMENT OF BRITISH NORTH BORNEO
علامة سهاج دڤوليسن كريس سوراتڤ دسبله بلاكڠ
POST CARD
THE ADDRESS ONLY TO BE WRITTEN ON THIS SIDE
BRITISH NORTH BORNEO
POSTAGE
ONE CENT
To
畫人名及寄何處寫在正
面如有言詞可書於後面

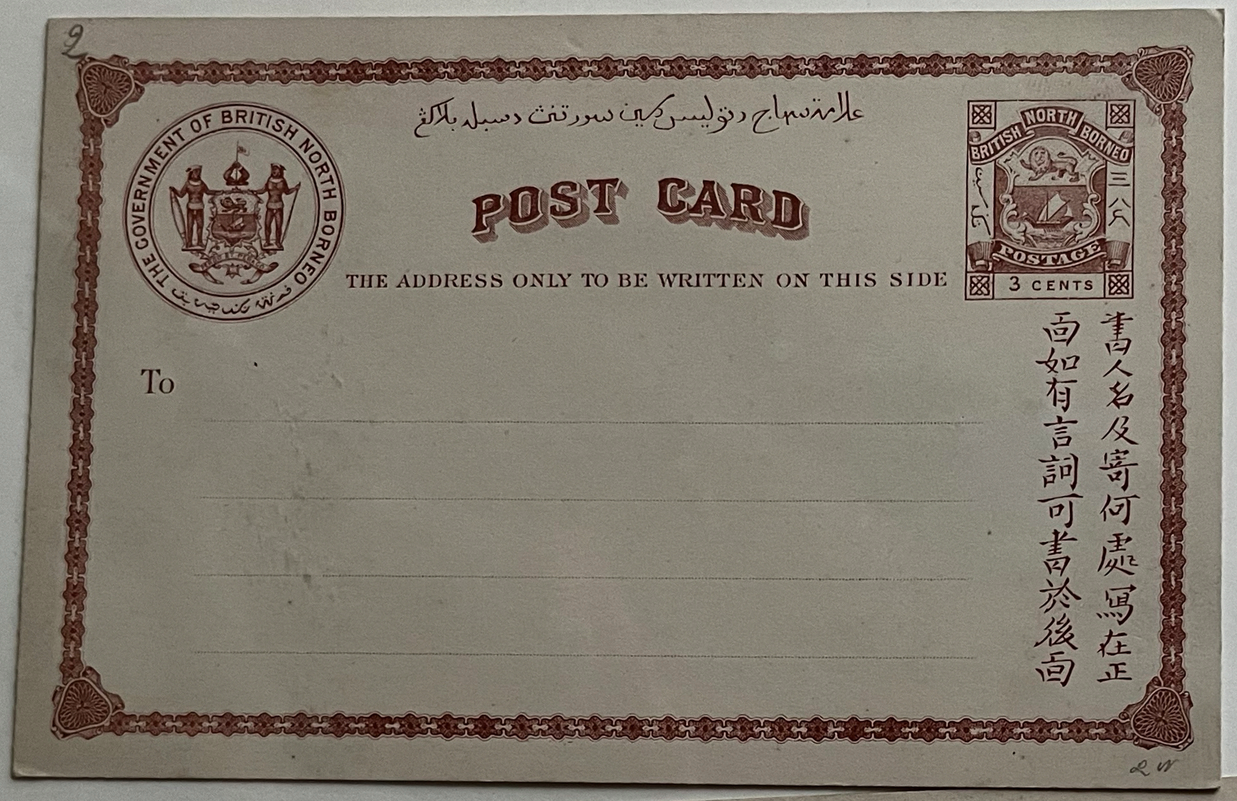
علامة سهاج دتوليس كمين سورتنث دسبله بلاكڠ
THE GOVERNMENT OF BRITISH NORTH BORNEO
POST CARD
THE ADDRESS ONLY TO BE WRITTEN ON THIS SIDE
BRITISH NORTH BORNEO
POSTAGE
3 CENTS
To
書人名及寄何處寫在正
面如有言詞可書於後面

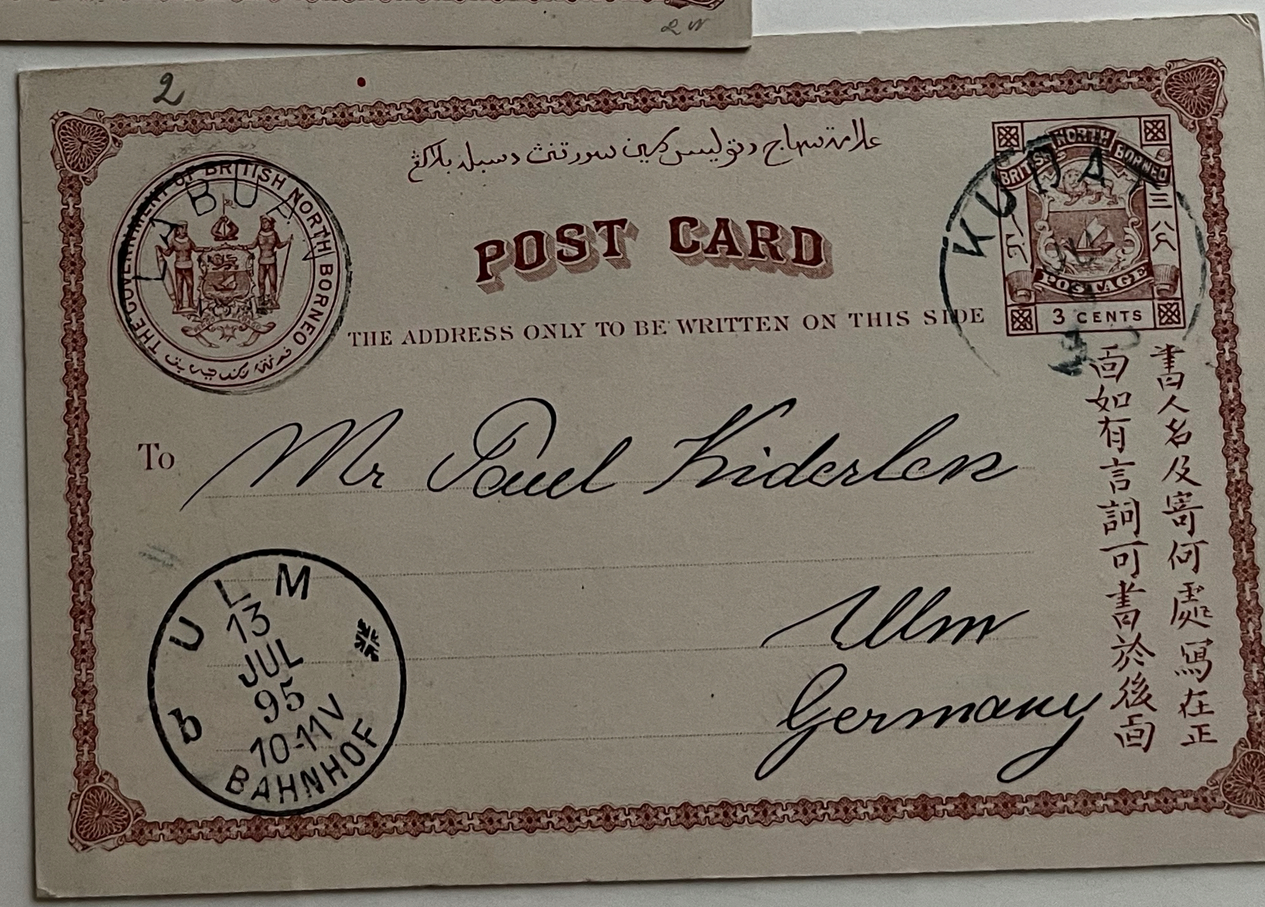
علامة سهاج دتوليس كمين سورتنث دسبله بلاكڠ
THE GOVERNMENT OF BRITISH NORTH BORNEO
POST CARD
THE ADDRESS ONLY TO BE WRITTEN ON THIS SIDE
BRITISH NORTH BORNEO
POSTAGE
3 CENTS
To Mr Paul Kiderlen
Ulm
Germany
ULM
13
JUL
95
10-11V
BAHNHOF
書人名及寄何處寫在正
面如有言詞可書於後面

3

BRITISH NORTH BORNEO

POST CARD

PERGO ET PERAGO

علامة سهاج دتولسن كمين سورتنث دسبله بلاكڠ

THE ADDRESS ONLY TO BE WRITTEN ON THIS SIDE

6 BRITISH NORTH BORNEO 6 POSTAGE CENTS 6 CENTS

To

書人名及寄何處寫在正面如有言詞可書於後面

26

50

5

علامة سهاج دتولسن كمين سورتنث دسبله بلاكڠ



POST CARD

THE ADDRESS ONLY TO BE WRITTEN ON THIS SIDE

KUDA 30 9 96

BRITISH NORTH BORNEO POSTAGE ONE CENT

書人名及寄何處寫在正面如有言詞可書於後面

To Mr Paul Viderlen

Ulm

Germany

ULM BAHNHOF 13VII96V9-10

BRITISH
NORTH BORNEO

POST CARD

PERGO ET PERAGO

THE ADDRESS ONLY TO BE WRITTEN ON THIS SIDE

BRITISH NORTH BORNEO 1 CENT. POSTAGE

To

W. Lower
Prague 1841-II.
Bohemia

書人名及寄何處ヲ寫ス正面如有言詞可書於後面

STATE OF NORTH BORNEO

POST CARD

WITH REPLY PAID

THE ADDRESS ONLY TO BE WRITTEN ON THIS SIDE

Mr Paul Kiderlen

Ulm

Germany

STATE OF NORTH BORNEO

POST CARD

WITH REPLY PAID

THE ADDRESS ONLY TO BE WRITTEN ON THIS SIDE

Germany

Mr Arthur Cohn Esq.-

Lehrter Strasse 37.

Berlin. S.O.-

UNION POSTALE UNIVERSELLE

STATE OF NORTH BORNEO

POST CARD

WITH REPLY PAID

THE ADDRESS ONLY TO BE WRITTEN ON THIS SIDE

LABUAN
JUN
13
95

STATE OF NORTH BORNEO
POSTAGE
3 CENTS

9 125

Paul Kiderlen

Ulm
Germany

ULM
13
JUL
95
10-11V
BAHNHOF
b

1a

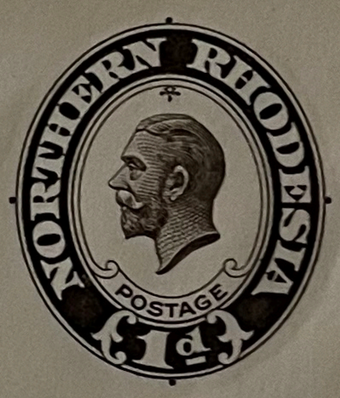

3

POST CARD

NORTHERN RHODESIA

THE ADDRESS ONLY TO BE WRITTEN ON THIS SIDE




POST CARD
BRITISH CENTRAL AFRICA PROTECTORATE
PROTECTORAT DE L'AFRIQUE CENTRALE BRITANNIQUE
EXTERNAL
1d
Moravian Mission
Bruyere
G Langenberg
Bwlaby - Nyasaland

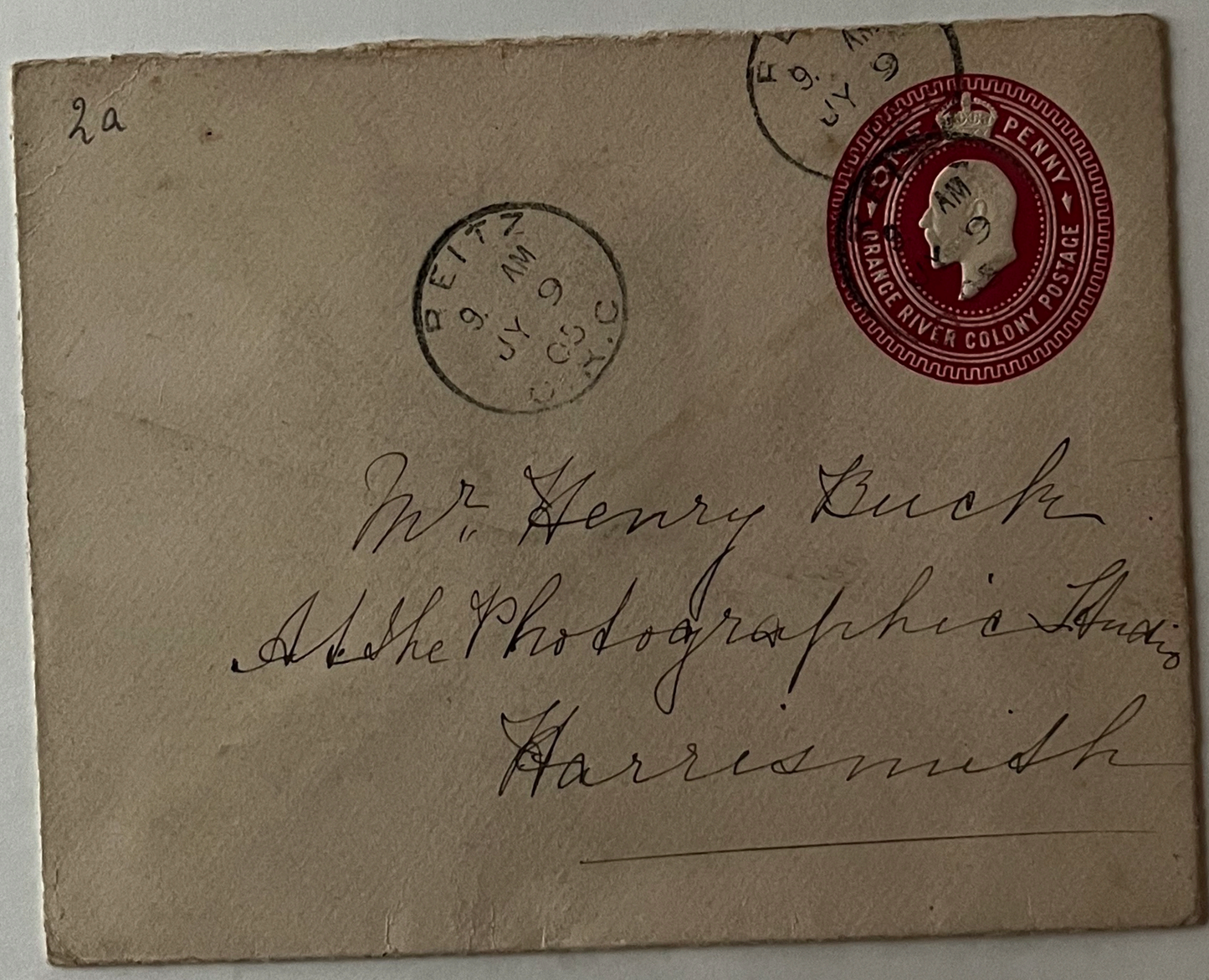
2a
PENNY
ORANGE RIVER COLONY POSTAGE
Mr. Henry Buck.
At the Photographic Studio
Harrismith

UNION POSTALE UNIVERSELLE.

~~CAPE OF GOOD HOPE~~
ORANGE RIVER COLONY.
~~(CAP DE BONNE ESPERANCE)~~

POST CARD.

THE ADDRESS ONLY TO BE WRITTEN ON THIS SIDE.

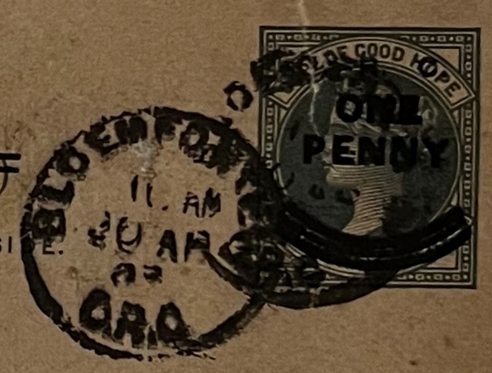

Herrn

Stabsarzt Dr. Hummel

Forstgehilfe

Windhoek.

German S. W. Africa

