Yahya Humsi,
Sook-Sarooja, Abid : # 30
Damascus, Syria.

البريد الجوي
PAR AVION



Mr. D.D. Paige,
706 Huntington Ave.
Boston, 15, Mass.,
U . S . A .

V/18/1947

60

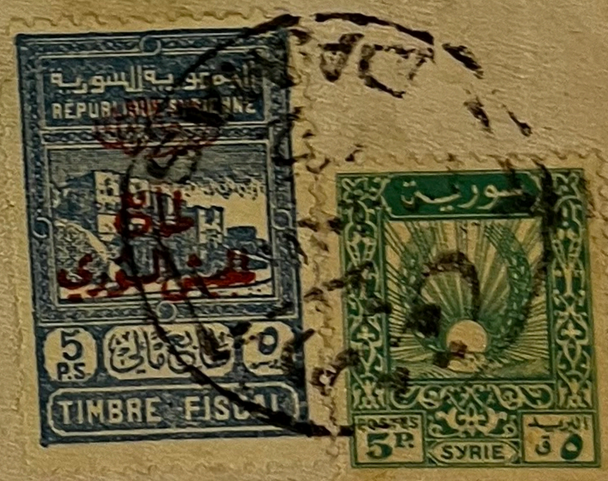

SIKIAS & ELIANE

B. P. 557

ALEP (SYRIE)

35

13/2/47

VIA AIR MAIL

Etablissements PANICI FRERES
31, Rue des Cordelières

P-A R I S - 13e
(France)

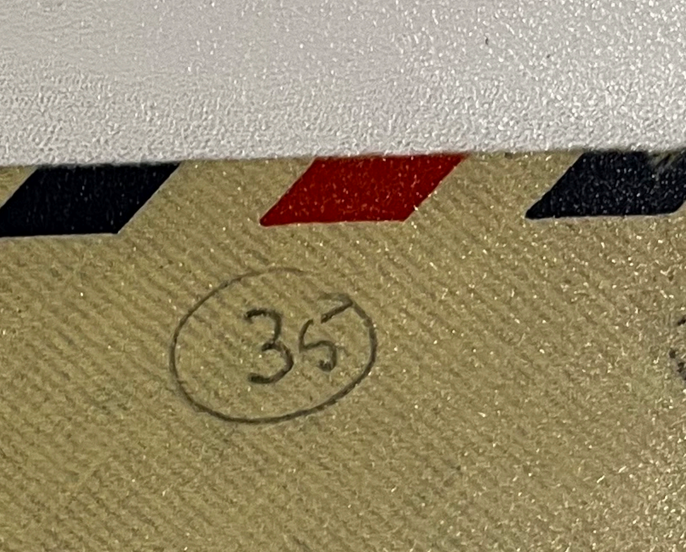





معمل الصابون الوطني

فوزي وصلاح الكسم

دمشق ـ الزورية

بيروت ـ معمل الثلج

جناب حضرة الشركة العامة للشركة المحدودة

EXP: Chafic Hinedi
Alep Syrie
B.P.96

Office of Admissions

Kansas State College
of agriculture & applied science

Manhattan, Kansas

U. S. A.

VIA AIR MAIL



VIA AIR MAIL

Buffalo Dental Manufacturing Company,

775 Main Street,

BUFFALO (3) N.Y.,

U.S.A.


الجمهورية السورية
5P.
POSTE AERIENNE SYRIE
الجمهورية السورية
6
POSTE AERIENNE SYRIE
الجمهورية السورية
10P.
POSTE AERIENNE SYRIE
No 351
الجمهورية السورية
15P.
POSTE AERIENNE SYRIE
DIGUE DU LAC DE MATTINE
الجمهورية السورية
POSTE AERIENNE
500P.
SYRIE
MOSQUEE SULTAN IBRAHIM
الجمهورية السورية
200
P.
POSTE AERIENNE SYRIE
KANAQUAT
الجمهورية السورية
POSTE AERIENNE
300P.
SYRIE
MOSQUEE SULTAN IBRAHIM
BY AIR MAIL—PAR AVION
Mr. George Herzog.
68 Nassau Street.
NEW YORK 7.
N.Y.
U.S.A.

Pan American World Airways
First Clipper Air Mail Flight
Damascus to New York



VIA AIR MAIL

اول اتصال جوي
دمشق ✉ نيويورك
٢٦ تموز سنة ١٩٤٧
FIRST FLIGHT
DAMASCUS – NEW YORK
26 JULY 1947

c/o Pan American Airways, Inc.
Chrysler Building
New York 17, New York

Pan American World Airways
First Clipper Air Mail Flight
Damascus to London



VIA AIR MAIL

اول اتصال جوي
دمشق ✉ نيويورك
٢٦ تموز سنة ١٩٤٧

FIRST FLIGHT
DAMASCUS—NEW YORK
26 JULY 1947

24A
36

c/o Pan American Airways, Inc.
50 Pall Mall
London, S.W.1, England


Pan American World Airways
First Clipper Air Mail Flight
Damascus to Gander
الجمهورية السورية
10P.
POSTE AERIENNE SYRIE
الجمهورية السورية
50 P.
POSTE AERIENNE SYRIE
VIA AIR MAIL
اول اتصال جوي
دمشق ⊏ نيويورك
FIRST FLIGHT
DAMASCUS — NEW YORK
26 JULY 1947
c/o Pan American Airways, Inc.
Gander Airport
Gander, Newfoundland


THE EASTERN UNITED CORPORATION
IMPORT - EXPORT
P. O. B. 479
DAMASCUS (SYRIA)
LIBERTY BELL Mfg. Co.,
MINERVA OHIO
U. S. A.
REPUBLIQUE SYRIENNE
TIMBRE FISCAL
SYRIE
VIA AIR MAIL
50P


المرسل ابراهيم جرجس سعد
جديدة الافندي ابنكي
بوسطة حمص سوريا
NEW YORK N.Y.
DAMAS
SYRIE
POSTES 12.50 P.
POSTES 12.50
الجمهورية السورية
REPUBLIQUE SYRIENNE
5 PS.
TIMBRE FISCAL
BAS 2620

DURABLE
2660
MADE IN GERMANY

VIA AIR MAIL

Mr George I Ajj
868 29th St
Altoona Pa
U.S.A.

MECHTA 3-5-47

Señor

Barcat (Camil) Camil

Encarst

Catamarca

R. Argentina

VIA AIR MAIL






Señor Bonacat Fauil
Encasti
Catamarca
R. Argentina
VIA AIR MAIL
REPUBLIQUE SYRIENNE
TIMBRE FISCAL

Pan American World Airways
First Clipper Air Mail Flight
Damascus to London

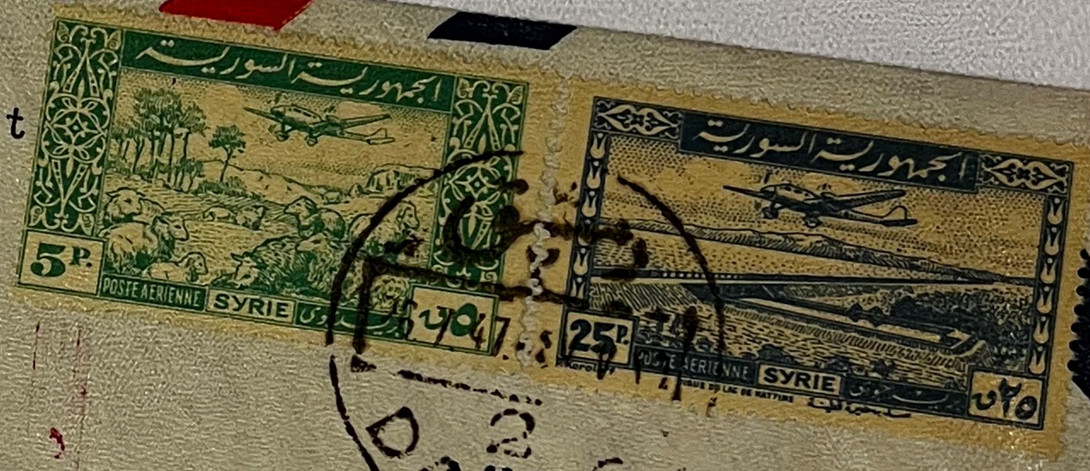

دمشق ✉ نيويورك
٢٦ تموز سنة ١٩٤٧
FIRST FLIGHT
DAMASCUS — NEW YORK
26 JULY 1947

VIA AIR MAIL

c/o Pan American Airways, Inc.
50 Pall Mall
London, S.W.1, England

Pan American World Airways
First Clipper Air Mail Flight
Damascus to Gander



اول اتصال جوي
دمشق ✉ نيويورك
٢٦ تموز سنة ١٩٤٧
FIRST FLIGHT
DAMASCUS — NEW YORK
26 JULY 1947

c/o Pan American Airways, Inc.
Gander Airport
Gander, Newfoundland

Via Donaldson
225 W. Buena Vista.
Highland Park 3, Mich.

NEW YORK, N
JUL
23
1947
6 PM
AIR MAIL FIELD

AIR MAIL
10¢
U.S. POSTAGE

AIR LETTER

First Flight U.S. AIR MAIL F.A.M. 18



NEW YORK TO DAMAS, SYRIA

VIA AIR MAIL
PAR AVION

William Thomason.
P.O. Box, 307.
Portsmouth. Virginia. U.S.A.
F.A.M Route 18 from N.Y.
To Damascus Syria.

Pan American World Airways
First Clipper Air Mail Flight
New York to Damascus



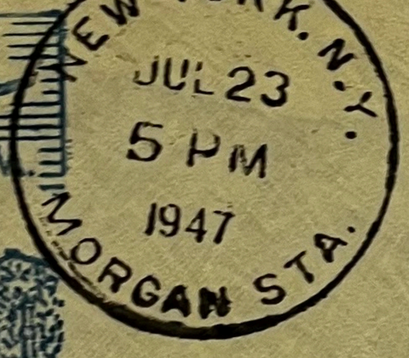

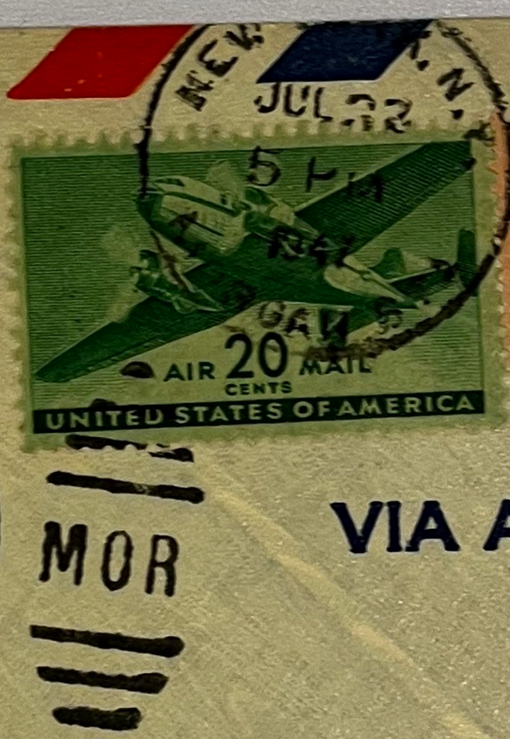



MOR

VIA AIR MAIL

c/o Pan American Airways, Inc.
Mazzi Airport
Damascus, Syria

18-83

Pan American World Airways
First Clipper Air Mail Flight
New York to Damascus



NEW YORK, N.Y.
JUL 23
5 PM
1947
MORGAN STA.



MOR

VIA AIR MAIL

c/o Pan American Airways, Inc.
Mazzi Airport
Damascus, Syria

DAMAS, SYRIA
F-18-83F

Via Air Route 73 from N.Y.
To Damascus Syria

Pan American World Airways
First Clipper Air Mail Flight
Limerick to Damascus





c/o Pan American Airways, Inc.
Mazzi Airport
Damascus, Syria

Pan American World Airways
First Clipper Air Mail Flight
Limerick to Damascus



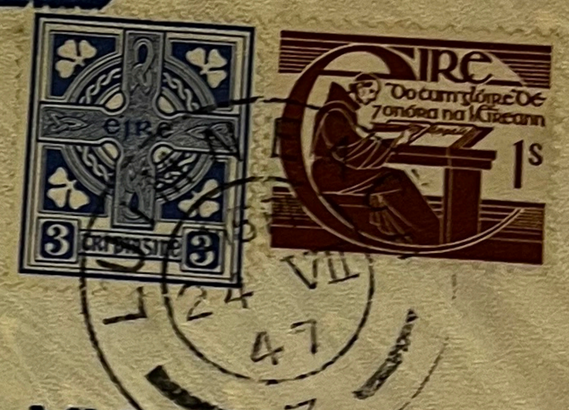

VIA AIR MAIL

c/o Pan American Airways, Inc.
Mazzi Airport
Damascus, Syria


AIR 10 MAIL
CENTS
UNITED STATES OF AMERICA
AIR 15 MAIL
CENTS
UNITED STATES OF AMERICA
NEW YORK, N.Y.
JUL 23
5 PM
1947
MORGAN STA.
MJR
VIA AIR MAIL
C. O. GRANSTRAND
~~351 BEDFORD~~ AVENUE
MOUNT VERNON
NEW YORK
first flight
U. S. AIR MAIL
F.A.M. 18
NEW YORK TO
DAMAS, SYRIA
c/o Pan American Airways
Damas, Syria


On LUIMNEACH in EIRINN
Go h-DAMASCUS


REPUBLIQUE SYRIENNE
TIMBRE FISCAL
SAOUDA
X 47
NEW YORK, N.Y.
REGY. DEPT.
10-20
1941
16-10-41

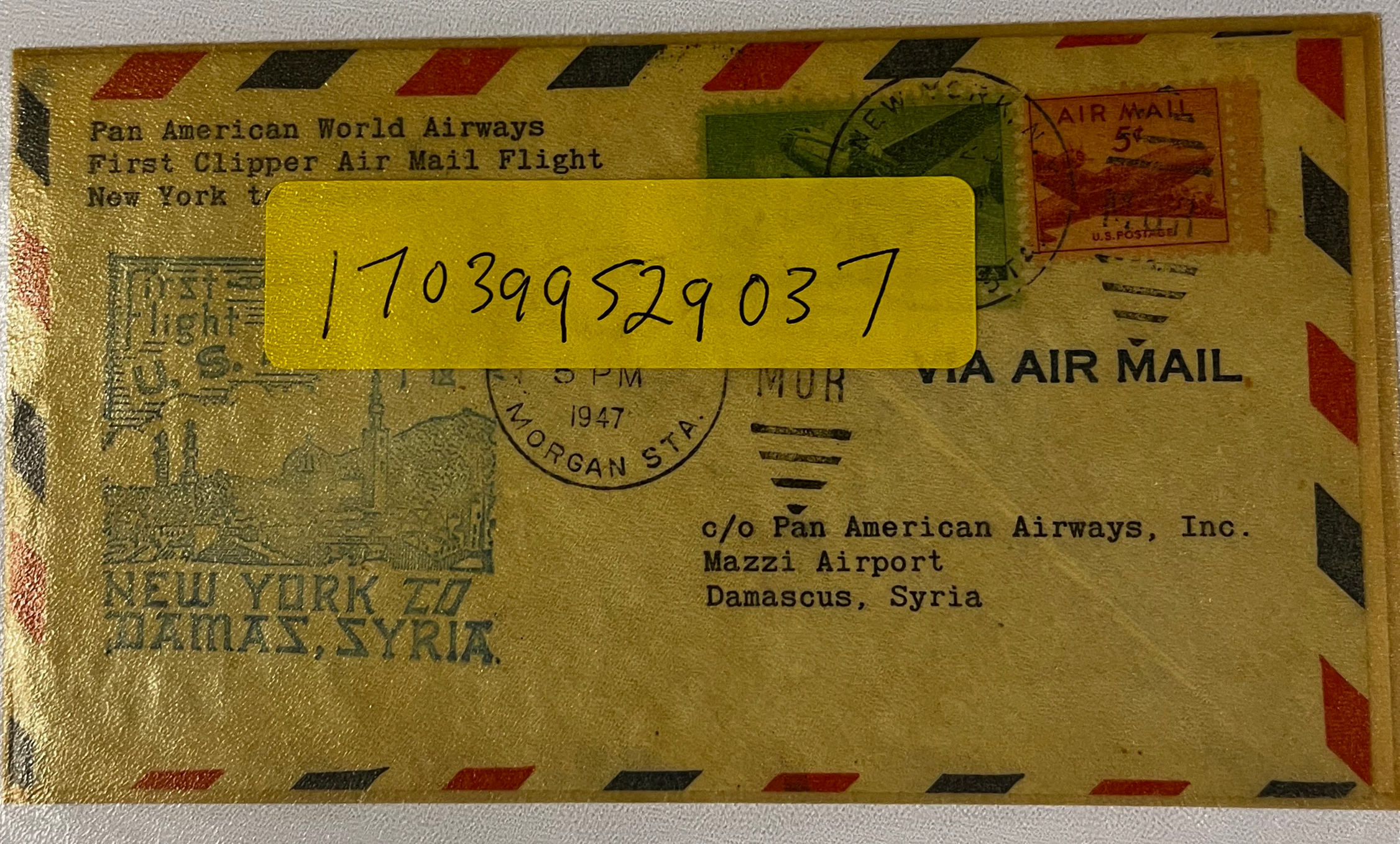

1703995290 37


TIMBRE FISCAL
2½ PIASTRES
REPUBLIQUE SYRIENNE
TIMBRE FISCAL
2½ PIASTRES
REPUBLIQUE SYRIENNE


MICHEL B. KHOURI
ميشيل بطرس الخوري
السودا (طرطوس)
Tartous Syrie
SAOUDA
14 XII 47
SAOUDA
14 XII 47
SAOUDA
14 XII 47
SYRIE
TIMBRE FISCAL

BY AIR MAIL
PAR AVION

15 g

ALEP





R | رقم ٣٢٨ / No 328 | مسجل

(Tchécoslovaquié)

PRAGUE



LEVANT TRADING COMPANY
10 Suleymanieh Street
Damascus, Syria

VIA AIR MAIL

BORG-WARNER INTERNATIONAL CORPORATION
NORGE DIVISION
321 LAFAYETTE AVENUE
DETROIT 26, MICHIGAN.

U. S. A.

محل يناكوس واولاده

M^ON D. YANNACOS & FILS

B. P. No 42 ALEP - SYRIE.

NEW PROCESS METALS CORP.

46-50 Center Street

Newark 2, N.J.

U.S.A.

PAR AVION
By Air Mail

14/11/47

200

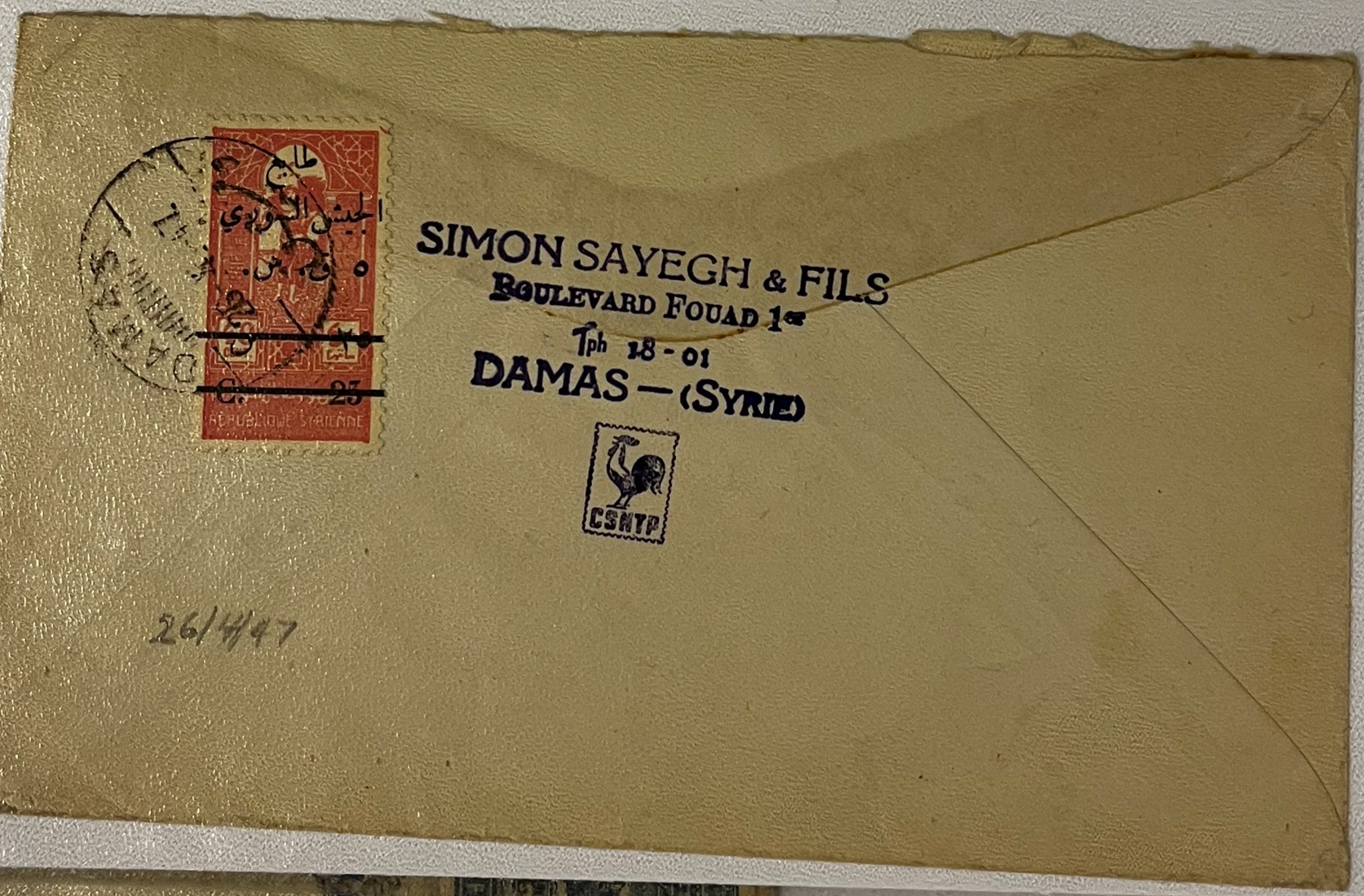
SIMON SAYEGH & FILS
BOULEVARD FOUAD 1er
Tph 18 - 01
DAMAS — (SYRIE)
CSHTP
طابع الجيش السوري
REPUBLIQUE SYRIENNE
26/4/47
AIR


سورية
POSTES 5P. SYRIE
REPUBLIQUE SYRIENNE
TIMBRE FISCAL
الجمهورية السورية
25P. POSTE AERIENNE SYRIE
POSTES
الجمهورية السورية
50P. SYRIE
18.12.47
Export Finders
8, Bridge Street
34568
New York 4, N.Y.
U. S. A.
DEC 22 1947
PAR AVION
200

البريد الجوى

BY AIR MAIL

PAR AVION

الجمهورية السورية

REPUBLIQUE SYRIENNE

5 P.S

TIMBRE FISCAL

الجمهورية السورية

REPUBLIQUE SYRIENNE

POSTES SYRIE

50 P.S

TIMBRE FISCAL

Messieurs PANICI FRERES

31, Rue des Cordelières

PARIS. 13º

FRANCE

40

6/2/47.

ANIS BARACATE

LATTAQUIÉ (SYRIE)











#317 .10

#321 .10

Messrs.N.C.Polson & Co.Ltd.

649/65I,Notre Dame St.West

Montreal

(Canada)

BY AIR MAIL

PAR AVION

ALEXANDRE B. GEI
AVOCAT
ALEP SYRIE

المحامي
اسكندر باسيل جنادري
حلب (سوريا)



شارع فنطا - رقم ١٩

مصر الجديدة

حضرة السيد







Heliopolis

Egypte

VIA AIR MAIL
PAR AVION
VIA AEREA



Messrs P.A. Karl,
Export Manager,
Union Station Building,
Utica, N.Y., U.S.A.

JACK BENATTAR
(SYRIA & LEBANON)
P. O. Box. 328
Aleppo, SYRIA

ENIS HINDIÉ

CHEMICAL ENGINEER

P. O. Box 167

ALEPPO - SYRIA

IMPORTER
EXPORTER
MANUFACTURER

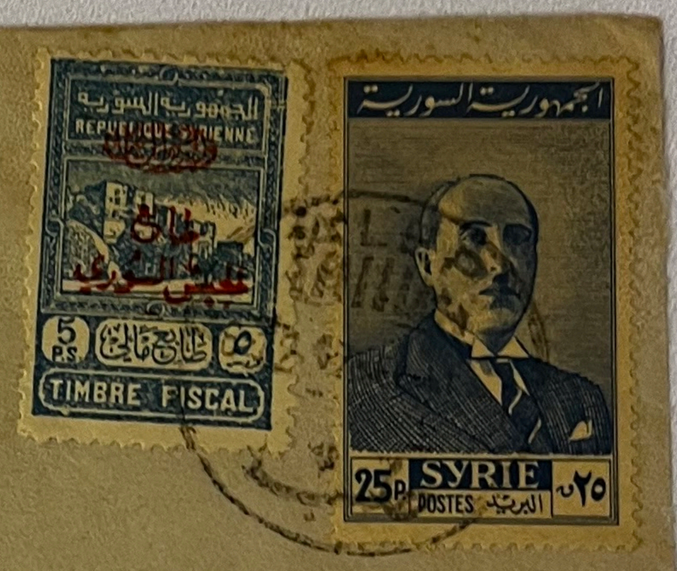

The Aro Equipment Corporation

106 Union Station Bldg.

Utica 2 , N.Y.

U. S. A.

SAYEGH FRÈRES
ALEPPO (SYRIA)
P. O. BOX 134

Messrs,
P. A . Karl (Export Departement)
Union Station

U T I C A , N.Y.
U.S.A

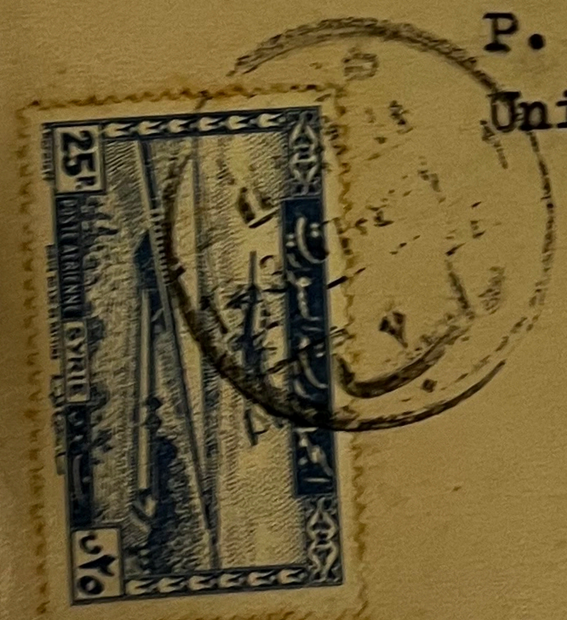



EDOUARD R. KURDY
Boite Postale 424
ALEP - SYRIE

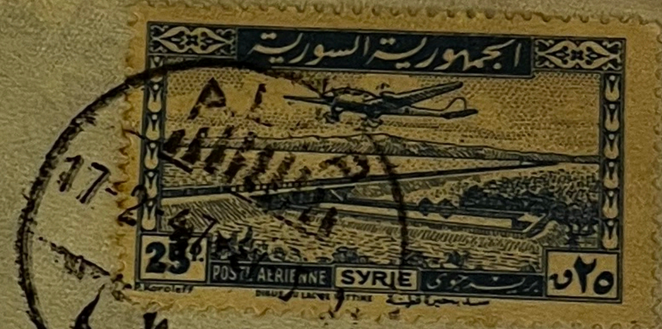

Mr. P. A. Karl
Union Station Building
Utica, N. Y.
U. S. A.

تقي الدين ومعلم ويونس

دمشق - سوق البزورية

San Francisco Sulphur Co.,
Calif: San Francisco 624 California
U.S.A

Mr Youfic Atallah
Ajami Road

Jaffa

(Palestine)

60c ⇒



Messrs. Foster, Yates & Thom Ltd.

Blackburn

E N G L A N D



Senor.
Melhem S Melhem
Majdu 392
Tucuman
Rep. Argentina

DURABLE
2660
MADE IN GERMANY

Cavalier Camera 1822 Center.

Pittsburgh 19, Penna

U. S. A.



O. CHR. OLSEN & C:o A.-B.
P.O.BOX 143
Gothemburg

SUEDE

BY AIR MAIL
PAR AVION

First Flight
New York
to
Damascus Syria.

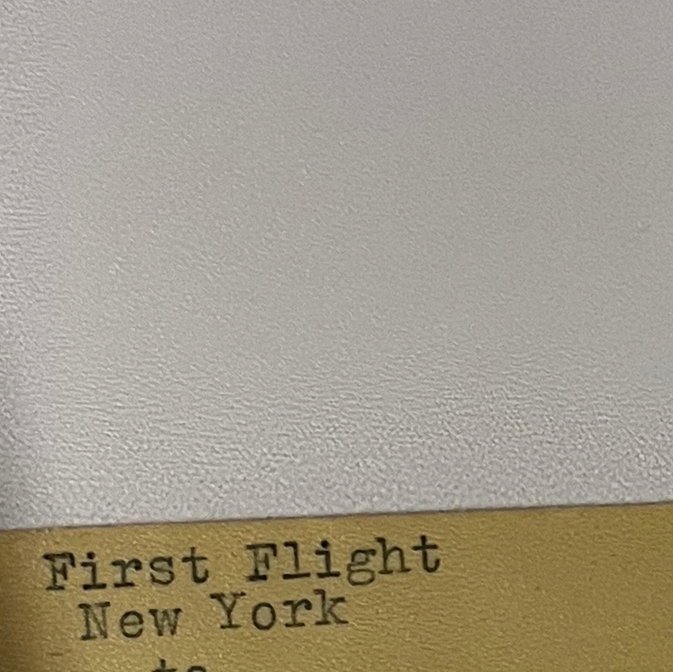

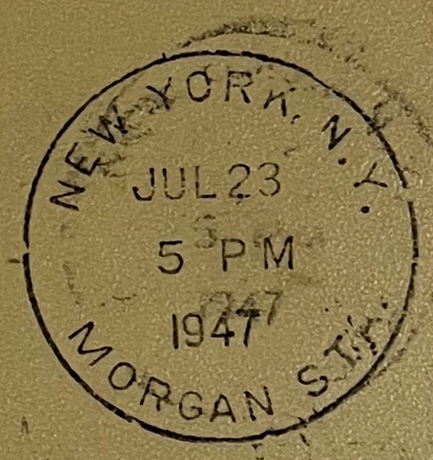





Karl R. Brandt,
328 Abington Ave.,
Glenside, Pa.

% Station Manager,
Airfield, Damascus, Syria.



No.....

SUPREME PUBLICATIONS.

3727 W. 13 St.,

CHICAGO 23 (Ill.)

U. S. A.

BY AIR MAIL
PAR AVION

DURABLE
2660
MADE IN GERMANY

Richard Mamary
125 Hobart P.l.
totowa Boro
Paterson 2 New Jersey

P. SA

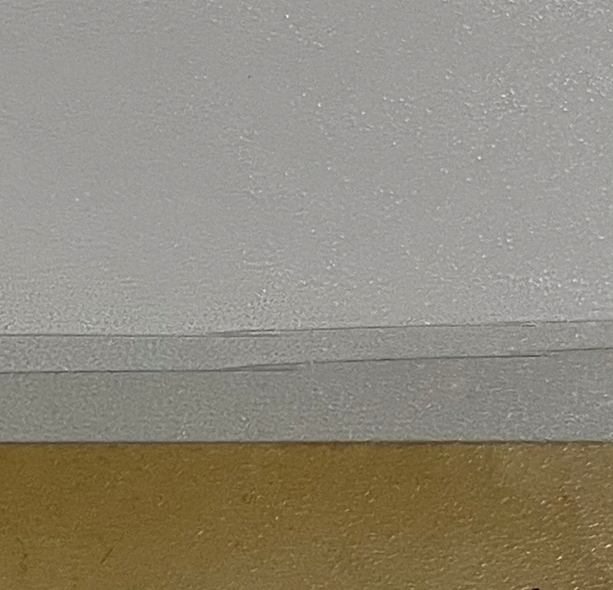


الجمهورية السورية
REPUBLIQUE SYRIENNE
5 PS
TIMBRE FISCAL
الجمهورية السورية
25P.
SYRIE
POSTES
البريد
Société
MHARAT AL NUMAN

Sr. Dn
Casimiro Ballerini
Bs. As. R.a
Argentina
Vandel
Ballerini
Nº
Vandel
F.C.S.
Argentina.