POSTAGE
P ONE PENNY D
POSTAGE
B ONE PENNY F
POSTAGE
C ONE PENNY A
CHINA
CANADA

POSTAGE ONE PENNY
CANADA POSTAGE THREE CENTS
CANADA POSTAGE SIX CENTS
VICTORIA TWO CENTS
CANADA POSTAGE TWO CENTS
CANADA POSTAGE FIVE CENTS
PROCLAIM LIBERTY THROUGHOUT ALL THE LAND USA 13c
PROCLAIM LIBERTY THROUGHOUT ALL THE LAND USA 13c
CANADA POSTAGE TWO CENTS
STAGE & REVENUE 1½
REPUBLICA DOMINICANA CORREOS 2¢ MIS MEJORES AMIGOS SON LOS HOMBRES DE TRABAJO TRUJILLO
POSTAGE
POSTAGE
UNITED STATES POSTAGE WASHINGTON 1732 1932 1
REPUBLICA DOMINICANA BCG 1¢
CANADA POSTAGE
HELIGOLAND ONE PFENNIG
NEDERLAND WASHINGTON ONE CENT
CANADA POSTAGE FIVE CENTS
NEDERLAND TWELVE CENTS
MAURITIUS POSTAGE FOUR CENTS
UNITED STATES POSTAGE WASHINGTON 2
STAGE & REVENUE
NEDERLAND 10 CENT
NEW ZEALAND HALF PENNY NEWSPAPER POSTAGE
AUSTRALIA POSTAGE 1d ONE PENNY
GIBRALTAR 40 CENTIMOS

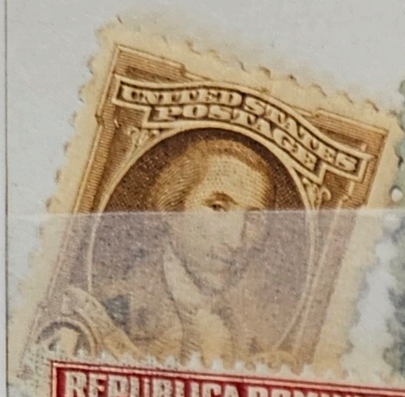
UNITED STATES
POSTAGE

UNITED STATES
POSTAGE

UNITED STATES POSTAGE

UNITED STATES POSTAGE

WASHINGTON

REPUBLICA DOMINICANA
FERIA
DE LA
PAZ Y CONFRATERNIDAD
DEL MUNDO LIBRE
1955
1956
GENERALISIMO DOCTOR

REPUBLICA DOMINICANA
2¢
XXV
ANIVERSARIO DE LA ERA DE TRUJILLO
2¢
CORREOS
GENERALISIMO DOCTOR

UNITED STATES POSTAGE

LIGA DOMINICANA CONTRA EL CANCER

REPUBLICA DOMINICANA
XXV ANIVERSARIO
DE LA
ERA DE TRUJILLO

REPUBLICA DOMINICANA
FERIA
DE LA
PAZ Y CONFRATERNIDAD
DEL MUNDO LIBRE
1955
1956

REPUBLICA DOMINICANA
4¢
XXV
4¢
ANIVERSARIO DE LA ERA DE TRUJILLO
CORREOS
GENERALISIMO DOCTOR

REPUBLICA DOMINICANA
XXV ANIVERSARIO
DE LA
ERA DE TRUJILLO
33¢

REPUBLICA DOMINICANA
CORREOS
10¢
10¢
ANGELITA PRIMERA

REPUBLICA DOMINICANA
ERA DE TRUJILLO
1¢
1¢
DEJAD QUE LOS NIÑOS VENGAN A MI
PROTECCION A LA INFANCIA

REPUBLICA
DOMINICANA
ERA DE TRUJILLO
1¢
1¢
ANGELITA UNICA
REINA DE LA FERIA DE LA PAZ
Y CONFRATERNIDAD
DEL MUNDO LIBRE
PROTECCION A LA INFANCIA

REPUBLICA DOMINICANA
7¢
XXV
7¢
ANIVERSARIO DE LA ERA DE TRUJILLO
CORREOS
CORREOS
ESTATUA ECUESTRE
DEL
BENEFACTOR

REPUBLICA DOMINICANA
MONUMENTO A L

2F50
2F50
BELGIE BELGIQUE

BELGIQUE
BELGIE
10F

LET FREEDOM RING
US
AIR MAIL
13¢

1 DM
BUNDESPOST
DEUTSCHE

BOYS
CLUBS
OF
AMERICA
MOVEMENT
1860 · 1960
4c
U.S. POSTAGE

EL SALVADOR C.A. CORREOS
15
CTS
AEREO

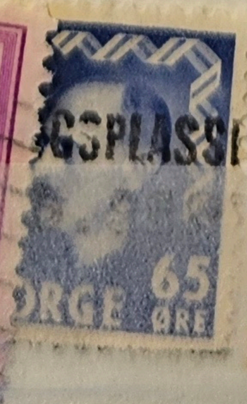

ПОЧТОВАЯ МАРКА
50 КОП.
3 РУБ. 50 КОП.
ПОЧТА
5 КОП
ВЪ ПОЛЬЗУ ВОИНОВЪ И ИХЪ СЕМЕЙСТВЪ
КОП ПРОДАЖНАЯ ЦѢНА КОП
1 КОП
2 КОП
1 РУБ.
ПОЧТОВАЯ МАРКА
500 Millionen
Freie Stadt Danzig
400 Mark
25 Millionen
40 Millionen
5 Millionen
50 Mark
D M
FREIE STADT Danzig

CONGO BELGE
15c
BELGISCH CONGO

BELGIQUE

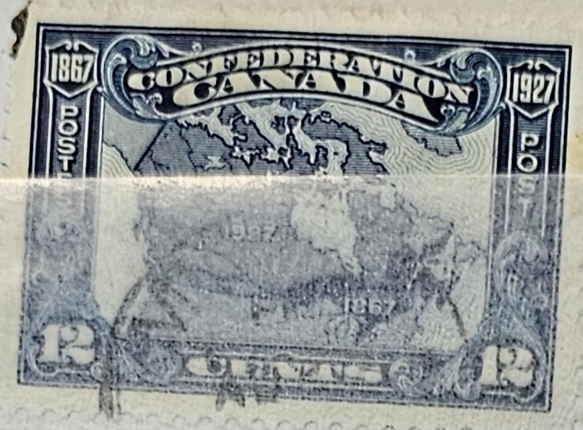
1867
CONFEDERATION
CANADA
1927
POST
12
CENTS
12

1867
CONFEDERATION
CANADA
1927
POSTS
2
CENTS
2

CANADA POSTAGE
6
CENTS
6

CANADA POSTAGE
15
5

CANADA POSTAGE
XMAS 1898.
2

ARMY
OFFICIAL

TWO PENCE

POSTAGE
ONE PENNY

PRINCE EDWARD ISLA

POSTAGE
REVENUE

POSTAGE
REVENUE

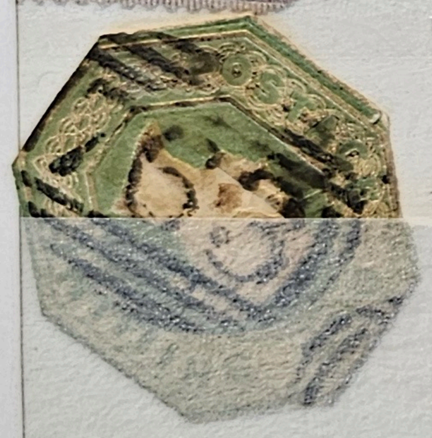

1d
1d

U.S. POSTAGE
1624
1924
ONE

POCZTA
POLSKA
50
50

LUNAR NEW YEAR

24 - IV - 1921
Costituente Fiumana
1922

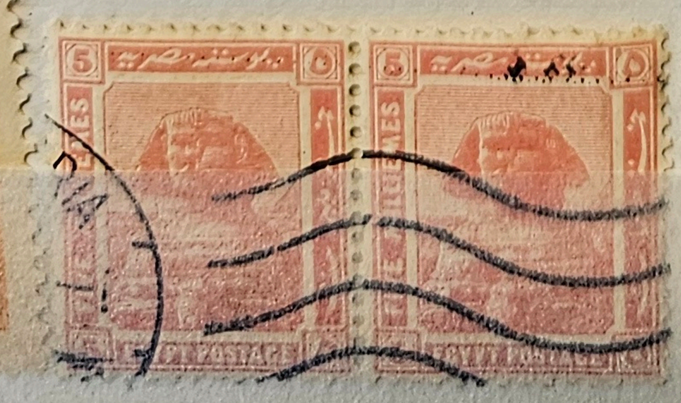

0.40

0.20

SPECIAL HANDLING
20
CENTS
POSTAGE DUE
1
CENT
A PERCEVOIR
CANADA
NEWFOUNDLAND
ONE
CENT
1
CUSTOMS DUTY
CANADA
POSTAGE DUE
2
CENTS
A PERCEVOIR
4
5
6
10
WAR TAX
TWO CENTS
TEN CENTS
CANADA POSTAGE
GOLD COAST
GHANA
INDEPENDENCE
6TH MARCH,
1957.
2½d
N.T. MOUNTED CONSTABULARY
2d
TALKING DRUMS
REGISTERED
5

GOLD COAST GHANA INDEPENDENCE 6TH MARCH. 1957. 4d. LAKE BOSUMTWI

GOLD COAST GHANA INDEPENDENCE 6TH MARCH. 1957. 4d. LAKE BOSUMTWI

GOLD COAST GHANA INDEPENDENCE 6TH MARCH. 1957. 4d. LAKE BOSUMTWI

GOLD COAST GHANA INDEPENDENCE 6TH MARCH. 1957. 4d. LAKE BOSUMTWI

CANADA POSTAGE 8 CENTS 8

中華民國郵政 1800.00 壹仟捌佰圓

CANADA POSTAGE 2 CENTS 3

CANADA POSTAGE ½ CENT ½

ΝΟΝ ΤΑΧΥΔΡΟΜΕΙΟΝ 20 ΠΑΡΑΔΕΣ

PRINCE EDWARD ISLAND POSTAGE 12 TWELVE CENTS 12

PRINCE EDWARD ISLAND POSTAGE FOUR PENCE

NOVA SCOTIA

ONE PENNY GIBRALTAR

CANADA POSTAGE 8 CENTS

POSTAGE REVENUE ONE PENNY

HELIGOLAND 21 FARTHINGS 3 PENNIG

NEW YORK N.Y. 2 CENTS 2

GIBRALTAR 5 CENTIMOS

ΠΡΟΣΚΥΝΗΤΟΝ ΤΑΧΥΔΡΟΜΕΙΟΝ 20 ΠΑΡΑΔΕΣ

ΠΡΟΣΚΥΝΗΤΟΝ ΤΑΧΥΔΡΟΜΕΙΟΝ 10 ΠΑΡΑΔΕΣ

1½d POSTAGE REVENUE 1½d

POSTAGE REVENUE 1

½ POSTAGE REVENUE ½

CANADA POSTAGE

5/8/92

INDIA PORTUGUEZA 1½ REIS 1½

Turkey 1870
Scott #38 Mint

ABORIGINAL ART 2s POSTAGE AUSTRALIA

AUSTRALIA ABORIGINE POSTAGE 2½

DOCUMENTARY STAMPS INTERNAL REVENUE 5 CENTS DOLLARS

SUGAR RAY ROBINSON USA 39 WORLD CHAMPION 2000

中華民國
UNITED STATES POSTAGE
1911 ANNIVERSARY REPUBLIC OF CHINA-1961
4c
SUN YAT-SEN

RÉPUBLIQUE FRANÇAISE
A PERCEVOIR
3
CENTS
POSTES INDOCHINE
1.00
1.00
中華民國郵政
壹圓

50 SEN
2
SN
日本帝國郵便
貳錢
IMPERIAL JAPANESE POST
10
拾錢
SN
20
SN

30 SEN
日本郵便
一錢五厘
1/2 SEN
10
SN

中華民國郵政
500.00
POSTAGE
INDIA

INDIA
POSTAGE
3
PS
日本郵便
100
NIPPON
5
SEN
INDIA
POSTAGE
6
A
POSTAGE
INDIA
POSTAGE
4
A
8
A
INDIA POSTAGE & REVENUE

with interest

Walter H. Hodge

INTER. REVENUE
10
10

UNITED STATES POST

POSTAGE
THREE CENTS

2 CENTS
STOCK TRANSFER
SERIES 1941
5 CENTS 5

UNITED STATES POSTAGE
3
LINCOLN
3 CENTS 3

中華民國郵政
040
反共義士紀念

中華民國
500.00

U.S. POSTAGE
7 CENTS

UNITED STATES
FIFTY CENTS

U.S. POSTAGE
FIVE CENTS

U.S. INTER. REV.
2
2
CENTS

CANADA POSTAGE
FIFTEEN CENTS
15
15

U.S. POSTAGE

U.S. INTER. REV.

UNITED STATES
2
CENTS

LINCOLN
4c
UNITED STATES

LINCOLN
4c

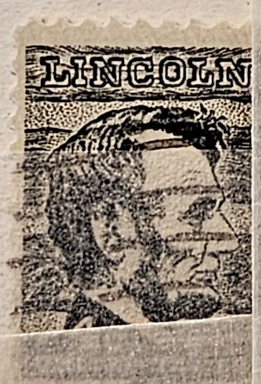
LINCOLN

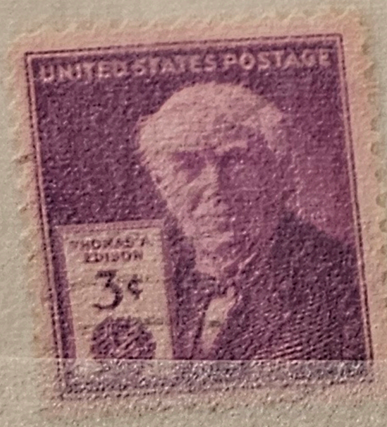
UNITED STATES POSTAGE
THOMAS A. EDISON
3¢

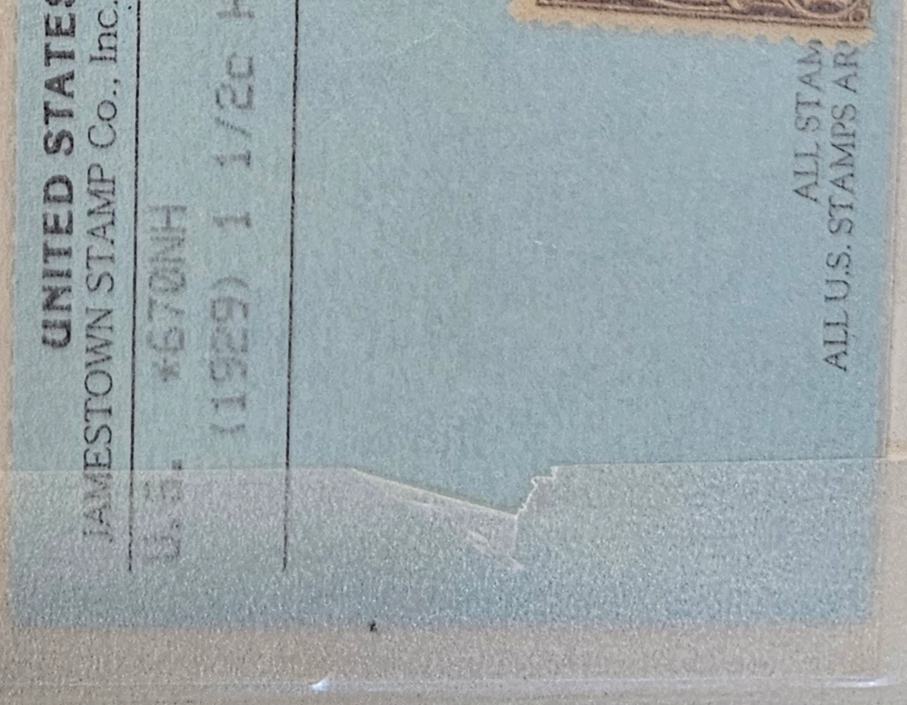
UNITED STATES STAMP DEPARTMENT
JAMESTOWN STAMP Co., Inc. • JAMESTOWN, NEW YORK 14701-0019
PRICE $ 5.75
HARDING
U.S. *670NH
(1929) 1 1/2c
ALL STAMPS
ALL U.S. STAMPS

TWO CENTS
U.S. POSTAGE
2
BLK. RT.
U.S. POSTAGE
PAID
PERMIT No. 40

CANADA
1 CENT
N. F.
ONE CENT
NEWFOUNDLAND
POSTAGE
INDIA
5 SEN
AINDIA
2 SEN
3
THREE CENTS
½
½ NEWFOUNDLAND POSTAGE ½ CENT
UNSWICK POSTAGE
ONE POUND CENT
1 CENT
INDIA
POSTAGE
AJANTA PANEL
AINDIA

CANADA
8 CENTS
3 CENTS
4 CENTS
5 CENTS
2 CENTS
ONE CENT
ATLANTIC OCEAN
NEWFOUNDLAND
POSTAGE
ONE CENT
1 NEWFOUNDLAND 1
POSTAGE ONE CENT
1 CENT
REPUBLICA DOMINICANA
2¢
XXV
ERSARIO DE LA ERA DE TRUJILLO
CORREOS
GENERALISIMO DOCTOR
AFL LEONIDAS TRUJILLO MOLINA
BENEFACTOR DE LA PATRIA
NEWFOUNDLAND
2 CENTS
2 NEWFOUNDLAND 2
POSTAGE
TWO CENTS

STATE OF NEW YORK
3
DOLLARS
STOCK TRANSFER TAX
CANADA
POSTAGE
20
CENTS
NEWFOUNDLAND
POSTAGE
SALMON
"KING OF THE RIVERS"
10
TEN CENTS
DOCUMENTARY
SERIES 1940
UNITED STATES
INTERNAL REVENUE
2
TWO DOLLARS

中華民國郵票 60

日本郵便 15 1968

日本郵便 10

UNITED STATES POSTAGE 3¢

U.S. POSTAGE

中華民國郵政 1250.00

NATIONS UNIES

ΠΡΟΣΩΡΙΝΟΝ ΤΑΧΥΔΡΟΜΕΙΟΝ ΗΡΑΚΛΕΙΟΝ 10 ΠΑΡΑΔΕΣ

UNITED STATES POSTAGE

POSTAGE REVENUE 1 ONE PENNY 1

5 CENT

5 NEDERLAND

Deutsches Reich 220 Millionen

Deutsches Reich 2 Millionen

Deutsches Reich 800 Tausend

Deutsches Reich 125 Tausend

Deutsches Reich 75

80 日本郵便 NIPPON 1999

30 KGL. POST 30 DANMARK

Australia 5c

AUSTRALIA

KAWABATA YASUNARI 1899~1972

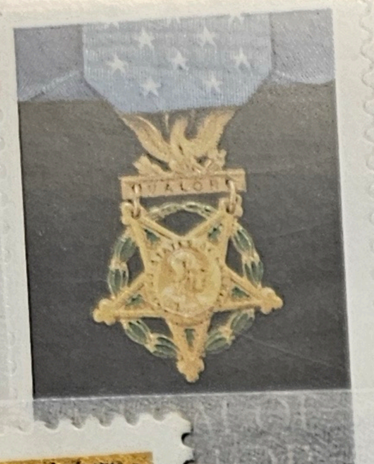
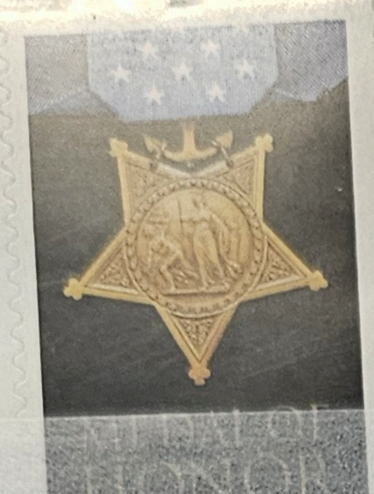

AUSTRALIA
100 YEARS
GOLD
1951
AUSTRALIA
100 YEARS
RESPONSIBLE GOVERNMENT IN
VICTORIA
1951

FOUNDATION OF THE
AUSTRALIA
FOUNDATION OF THE
AUSTRALIA
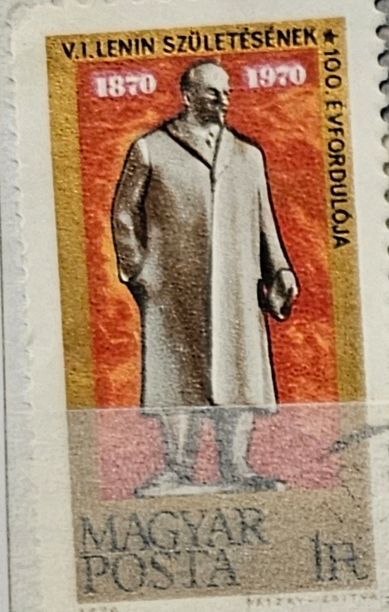
V.I. LENIN SZÜLETÉSÉNEK
100. ÉVFORDULÓJA
1870 1970
MAGYAR
POSTA

बाल दिन
14-11-57
90 नए. पै. nP
INDIA POSTAGE
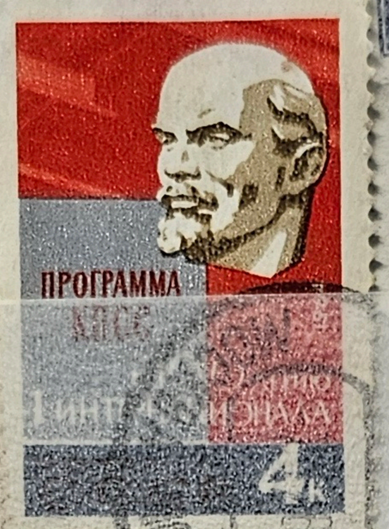
ПРОГРАММА

BELGISCH CONGO
10c
CONGO BELGE

SULLIVAN EXPEDITION
1779
1929
UNITED STATES POSTAGE

NEW ZEALAND
POSTAGE & REVENUE

QUEENSLAND
TWO PENCE

U.S. POSTAGE
SUSAN B. ANTHONY
SUFFRAGE FOR WOMEN

UNITED STATES POSTAGE
1776
1920

LEEWARD ISLANDS
POSTAGE & REVENUE
2c

1779
U.S. POSTAGE
1929
GEORGE ROGERS CLARK
COMMEMORATIVE

LEEWARD ISLANDS
POSTAGE & REVENUE
½c

U.S. INTERREP
U.S. INTERIM

STRAITS SETTLEMENTS
POSTAGE & REVENUE
10

Stadt
10

15
NEDERLAND

ພຣະຣາຊອາຍາຈັກລາວ
POSTE AERIENNE
CENTENAIRE
OMI - OMM
90K
ROYAUME DU LAOS

ພຣະຣາຊອາຍາຈັກລາວ
POSTE AERIENNE
120K

ROYAUME DU LAOS
POSTES
40K

ROYAUME DU LAOS
80K

EMPIRE FRANÇAIS

EGYPTE
EVACUATION
ROYAUME D'EGYPTE
POSTES
10 MILLS
28 Avril 1944
10 Mills
EGYPTE
1920-45
EGYPTE
10 MILLS
1895-1945
QUATRE MILLIEMES
POSTES EGYPTIENNES
13 MILLS
POSTES D'EGYPTE
UN MILLIEME
1 EGYPTE
ARMY POST
3 MILLS
EGYPT
EGYPTE
1 MILL
POSTE AERIENNE
EGYPTE
20 MILLS
XV CONCILIUM OPHTHALMOLOGICUM 1937
POSTES-EGYPTE 10 MILLS
EVACUATION
ANGLO-EGYPTIAN TREATY
26 AUG 1936
20 MILLS
EGYPT POSTAGE
UAR
UNESCO
1962
1866
1946
POSTES
5 MILLS
ANGLO-EGYPTIAN TREATY
26 AUG 1936
5 MILLS
AR EGYPT
EGYPTE
1947
EXPOSITION INTERNATIONALE D'ART CONTEMPORAIN
POSTES
50+50 MILLS
EGYPTE
10 MILLS
ROI D'EGYPTE ET DU SOUDAN
AR EGYPT
POST DAY 1975
EGYPTIAN ART
3150 B.C.
110 M
EGYPT
1995
80 P.
POST DAY
AR EGYPT
110 M
1972-1973
AIR MAIL

INDIA POSTAGE & REVENUE
ONE ANNA
POSTAGE
INDIA
ONE CENT
10 CENTS 10
2 CENTS 2
INDIA
POSTAGE
3 PS
POSTAGE
INDIA
2

LINCOLN
4c
5
15
REPUBLIQUE FRANÇAISE
ONE SHILLING
AUSTRALIA
INDIA
POSTAGE
8 AS
JAPANESE POST
15
2
Reichsparteitag der NSDAP. Nürnberg 1935
12
12
Deutsches Reich

РСФСР
РУБ 10 РУБ
ПОЧТОВАЯ МАРКА
20 PARA
ЧЕТЫРЕ КОПЕЙКИ
ПОЧТОВАЯ МАРКА
10
ДЕСЯТЬ КОПЕЕКЪ
5
5
DEUTSCHES REICH
ПОЧТОВАЯ МАРКА
ПОЧТОВАЯ МАРКА
50
КОП
Carl Benz
2
Deutsches Reich
2
Deutsches Reich
60
ПОЧТОВАЯ МАРКА
20
КОП
Почта СССР
20 коп.
ПОЧТОВАЯ МАРКА
5
5
ПЯТЬ РУБЛЕЙ

拾參錢 13 SEN

3 SN

FUKUI-KEN-JAPAN

2 SN

日本帝國郵便

日本 貳錢 2 SN

10 10 DEUTSCHES REICH

1½ M DEUTSCHES REICH

30 30 DEUTSCHES REICH

REICHSPOST

½ POSTAGE REVENUE ½ HALF PENNY

3 3 DEUTSCHES REICH

5 5

12 MÆRZ 1911 5 Pf BAYERN

REPUBLICA DOMINICANA
XXV ANIVERSARIO
DE LA
E TRUJILLO
SVERIGE.
20
CIRIA NUEVA
10¢
CORREOS
20 CORREO AERO Cts
PATRIA Y LIBERTAD
S.
S. A. S.
X M Y
XPO FERENS
U.S.
CHRISTMAS
REPUBLICA DOMINICANA
ERA DE TRUJILLO
भारत
INDIA
20 P.
13¢
SOBRETASA
Ensos Nacionales
1960
REPUBLICA DOMINICANA
FERIA
ADERA
RNACIONAL
7
750 Aniversario
1874 U.P.U. 1949
REPUBLICA DOMINICANA
REPUBLICA DOMINICANA
1905
1955
50 ANIVERSARIO DEL
DAR DE SI ANTES DE PENSAR EN SI
ROTARY INTERNACIONAL
CORREOS
7
¢ oro
UNITED STATES OF AMERICA
U.S. INTERREI
2
REPUBLICA DOMINICANA
SERIE CONMEMORATIVA
1502
1902
REPUBLICA
DOMINICANA
UN CENTAVO
CRUZADA NACIONAL DE VACUNACION CON B.C.G.
SEC. DE E. DE SALUD Y PREVISION SOCIAL
1960
1¢
REPUBLICA DOMINICANA
REPUBLICA DOMINICANA
FERIA DEL LIBRO Y ARTES GRAFICAS, PUNTA TEA
20
NORGE
UNITED STATES STAMP DEPARTMENT
JAMESTOWN STAMP Co., Inc. • JAMESTOWN, NEW YORK 14701 0019
RYUKYU ISLANDS - Under US Administration PRICE $.75
(1966) *146-47 COMBINATION
琉球郵便
RYUKYUS
UNESCO
3¢

Certificate of Authenticity

The 1840 Penny Black Stamp

This is to certify that this is an original
1840 Penny Black Stamp

STEPHEN R. ALLEN
Chairman
The Westminster Collection Ltd

The World's Most Famous Stamps

The Penny Black

Stamps are one of the everyday things which we take so much for granted that it's impossible to visualise a world without them; but little more than 160 years ago sending and receiving letters was a major operation, and a relatively expensive one. Letters were charged according to the distance travelled and the number of sheets (envelopes effectively doubled the postage, so they were hardly ever used). To send a letter from London to Glasgow cost 18 pence – a couple of days' wages for the average man – and it was the recipient who paid, not the sender! Rowland Hill led the campaign for Uniform Penny Postage, arguing that the main cost of the postal service was the cumbersome method of computing postage. A flat rate of a penny, paid by the sender, would slash costs dramatically – but to achieve this he had to devise a method of prepaying postage that did not even require the sender to take the letter to a post office. The answer was 'a label just large enough to bear the stamp and smeared on the back with a glutinous wash' – and so the adhesive postage stamp was born. The Treasury organised a design contest, and although he was not one of the prize-winners, Sir George Mackenzie came closest to what was eventually used – an upright oblong with a portrait of Queen Victoria, with POSTAGE at the top and the value at the foot. The portrait was drawn by Henry Corbould from the effigy of Victoria when she was only 15, and father and son team of Charles and Frederick Heath engraved the die. The stamps were recess-printed by Perkins, Bacon & Petch in sheets of 240 and sold for a penny each, or a row for a shilling and a whole sheet for a pound. Over 70 million Penny Blacks were printed in 1840-1 before the colour was changed to red. This is the world's first and most famous stamp – which makes it highly sought after by collectors the world over.

CORONATION STAMPS
OF
THEIR MAJESTIES

KING GEORGE VI

MAY 12, 1937

QUEEN ELIZABETH

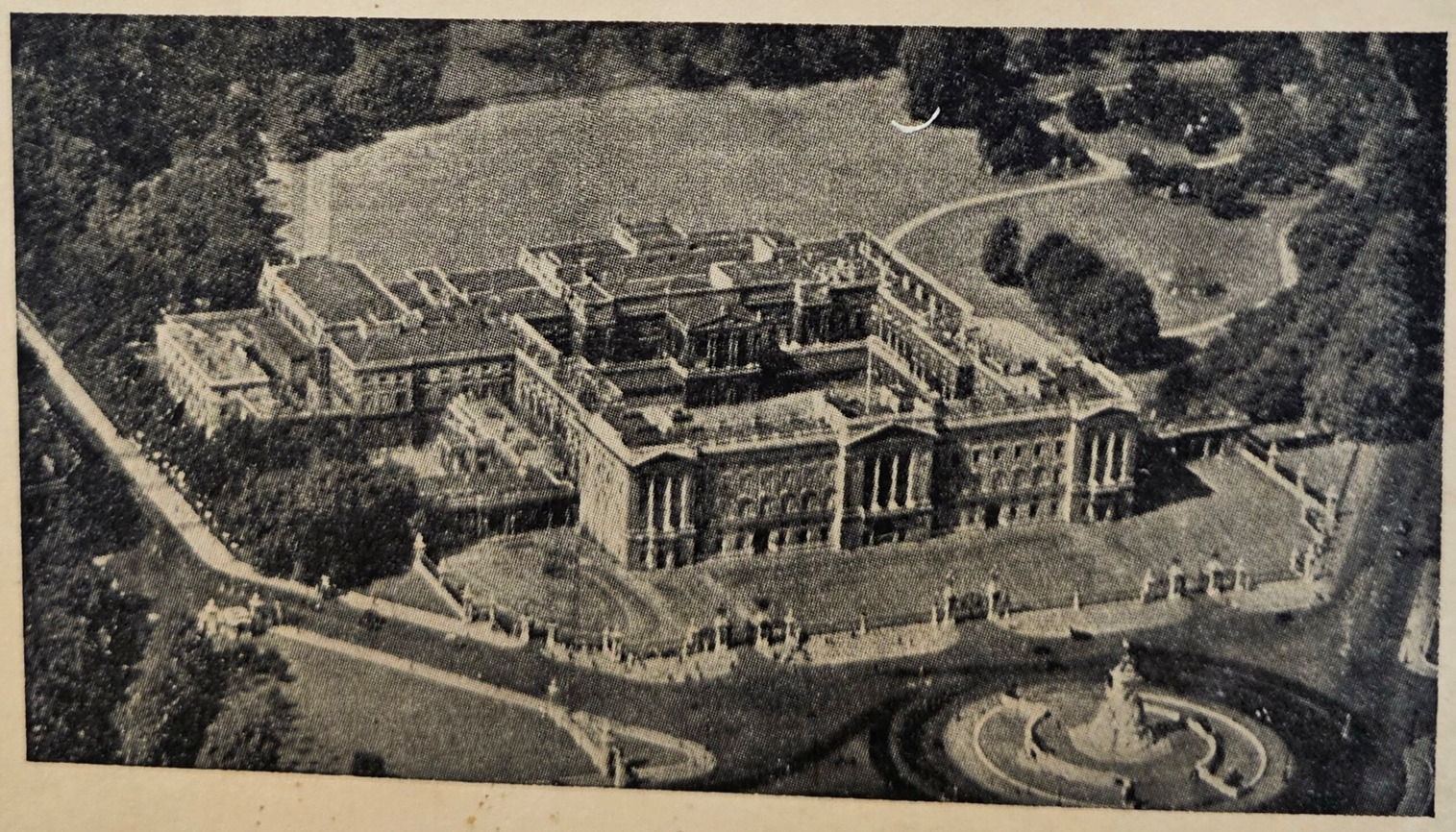

BUCKINGHAM PALACE

ADEN

CORONATION OF KING GEORGE VI
MAY 12,1937

King George VI and Queen Elizabeth

CORONATION OF KING GEORGE VI
MAY 12,1937

King George VI and Queen Elizabeth

CORONATION OF KING GEORGE VI
MAY 12,1937

King George VI and Queen Elizabeth

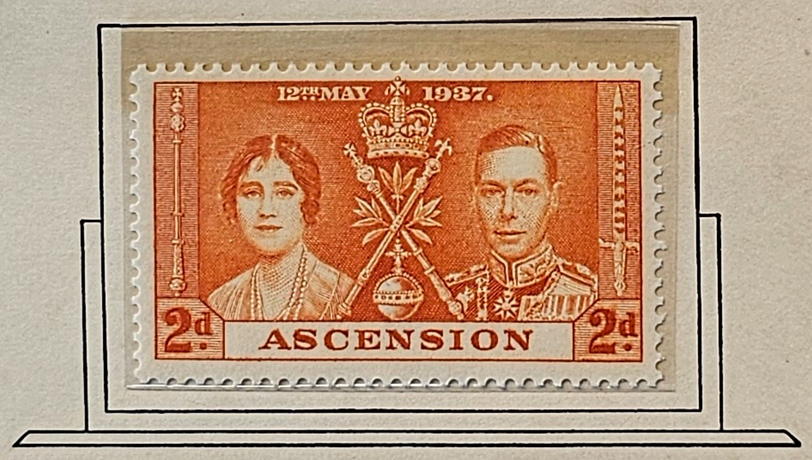

CORONATION OF KING GEORGE VI
MAY 12,1937

King George VI and Queen Elizabeth

BARBADOS

CORONATION OF KING GEORGE VI
MAY 12,1937

King George VI and Queen Elizabeth

CORONATION OF KING GEORGE VI
MAY 12,1937

King George VI and Queen Elizabeth

BECHUANALAND
PROTECTORATE

CORONATION OF KING GEORGE VI
MAY 12,1937

King George VI and Queen Elizabeth

BRITISH GUIANA

CORONATION OF KING GEORGE VI
MAY 12,1937

King George VI and Queen Elizabeth

CORONATION OF KING GEORGE VI
MAY 12,1937

King George VI and Queen Elizabeth

BRITISH SOLOMON ISLANDS

CORONATION OF KING GEORGE VI
MAY 12,1937

King George VI and Queen Elizabeth

CORONATION OF KING GEORGE VI
MAY 12,1937

King George VI and Queen Elizabeth

CORONATION OF KING GEORGE VI
MAY 12,1937

King George VI and Queen Elizabeth

CYPRUS

CORONATION OF KING GEORGE VI
MAY 12,1937

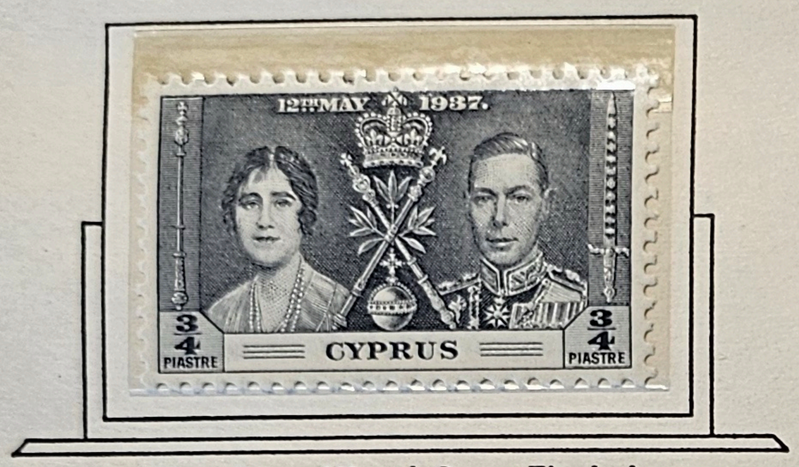

King George VI and Queen Elizabeth

CORONATION OF KING GEORGE VI
MAY 12,1937

King George VI and Queen Elizabeth

CORONATION OF KING GEORGE VI
MAY 12,1937

King George VI and Queen Elizabeth

FIJI

CORONATION OF KING GEORGE VI
MAY 12,1937

King George VI and Queen Elizabeth

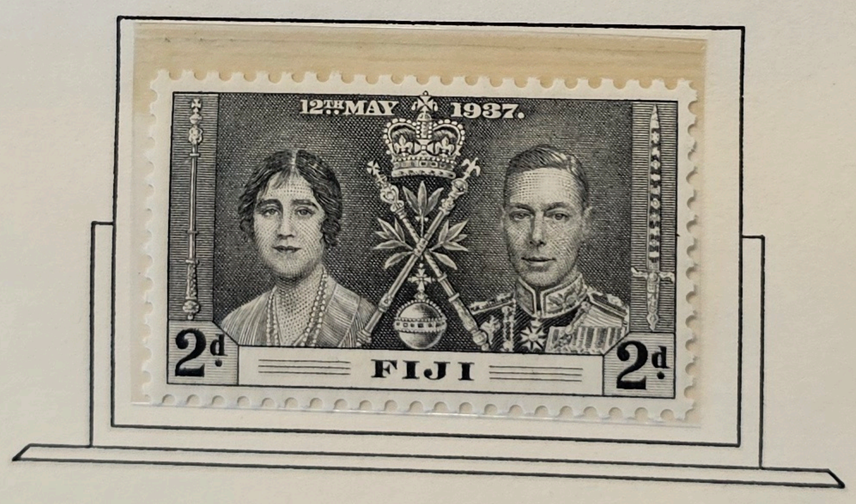

CORONATION OF KING GEORGE VI
MAY 12,1937

King George VI and Queen Elizabeth

CORONATION OF KING GEORGE VI
MAY 12,1937

King George VI and Queen Elizabeth

CORONATION OF KING GEORGE VI
MAY 12,1937

King George VI and Queen Elizabeth

CORONATION OF KING GEORGE VI
MAY 12,1937

King George VI and Queen Elizabeth

CORONATION OF KING GEORGE VI
MAY 12,1937

King George VI and Queen Elizabeth

CORONATION OF KING GEORGE VI
MAY 12,1937

King George VI and Queen Elizabeth

CORONATION OF KING GEORGE VI
MAY 12,1937

King George VI and Queen Elizabeth

CORONATION OF KING GEORGE VI
MAY 12,1937

King George VI and Queen Elizabeth

CORONATION OF KING GEORGE VI
MAY 12,1937

King George VI and Queen Elizabeth

CORONATION OF KING GEORGE VI
MAY 12,1937

King George VI and Queen Elizabeth

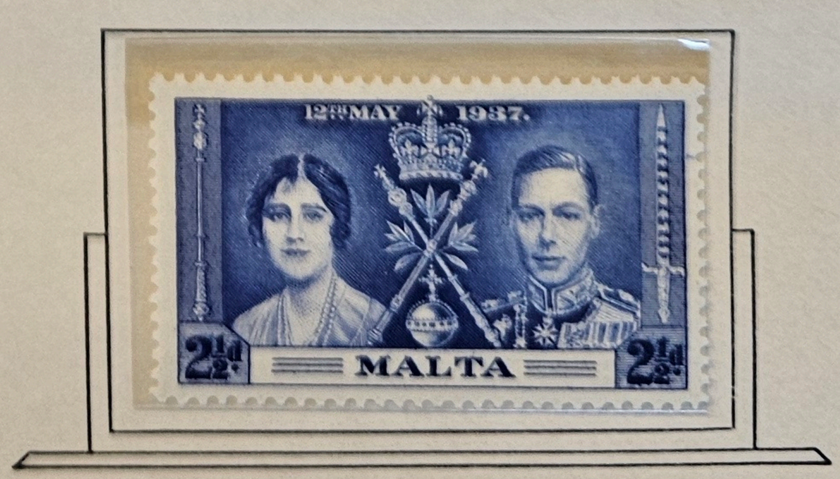

MAURITIUS

CORONATION OF KING GEORGE VI
MAY 12,1937

King George VI and Queen Elizabeth

CORONATION OF KING GEORGE VI
MAY 12,1937

King George VI and Queen Elizabeth

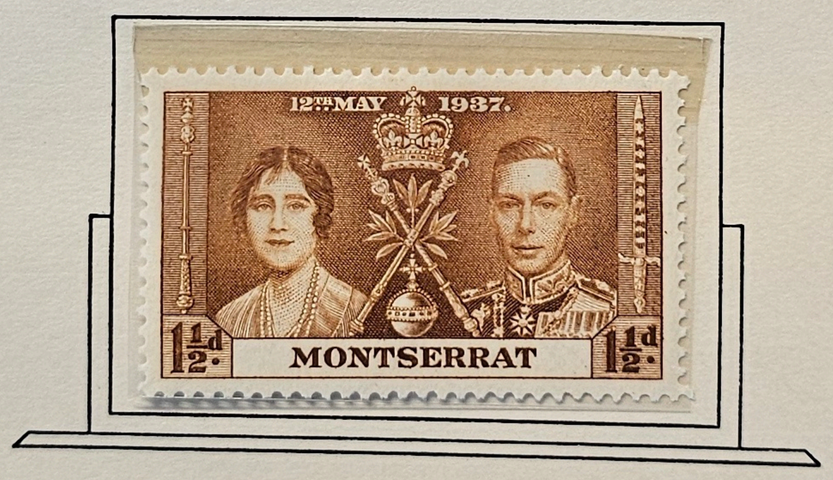

CORONATION OF KING GEORGE VI
MAY 12,1937

King George VI and Queen Elizabeth

CORONATION OF KING GEORGE VI
MAY 12,1937

King George VI and Queen Elizabeth

NORTHERN RHODESIA

CORONATION OF KING GEORGE VI
MAY 12,1937

King George VI and Queen Elizabeth

NYASALAND

CORONATION OF KING GEORGE VI
MAY 12,1937

King George VI and Queen Elizabeth

CORONATION OF KING GEORGE VI
MAY 12,1937

King George VI and Queen Elizabeth

CORONATION OF KING GEORGE VI
MAY 12,1937

King George VI and Queen Elizabeth

ST. LUCIA

CORONATION OF KING GEORGE VI
MAY 12,1937

King George VI and Queen Elizabeth

CORONATION OF KING GEORGE VI
MAY 12,1937

King George VI and Queen Elizabeth

CORONATION OF KING GEORGE VI
MAY 12,1937

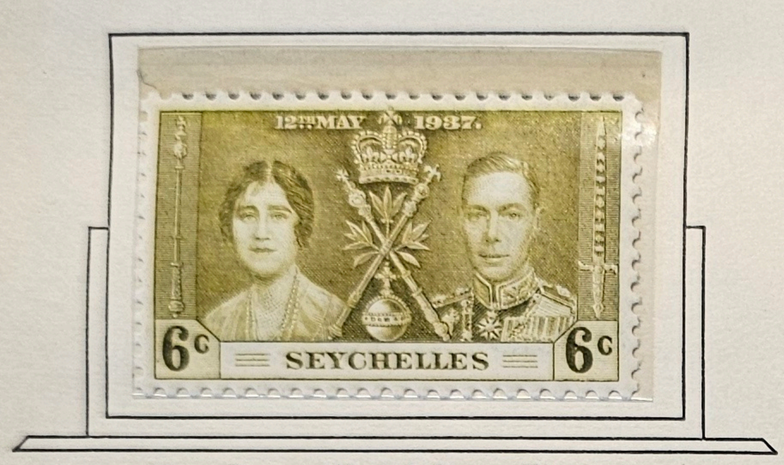

King George VI and Queen Elizabeth

SIERRA LEONE

CORONATION OF KING GEORGE VI
MAY 12,1937

King George VI and Queen Elizabeth

SOMALILAND
PROTECTORATE

CORONATION OF KING GEORGE VI
MAY 12,1937

King George VI and Queen Elizabeth

CORONATION OF KING GEORGE VI
MAY 12,1937

King George VI and Queen Elizabeth

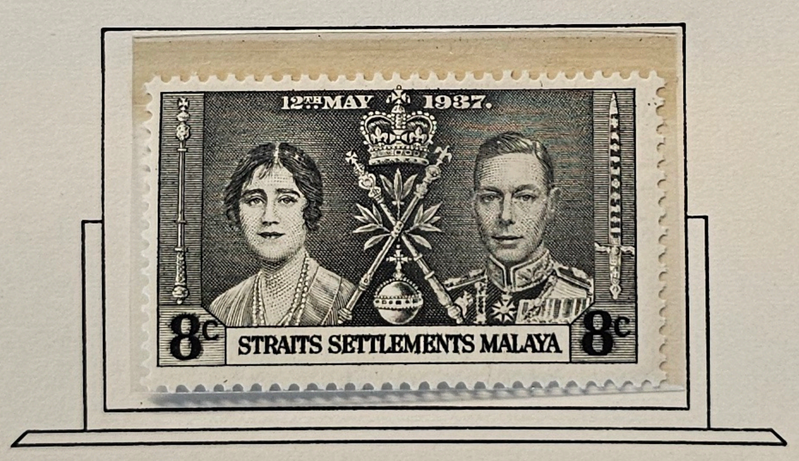

CORONATION OF KING GEORGE VI
MAY 12,1937

King George VI and Queen Elizabeth

TRINIDAD and TOBAGO

CORONATION OF KING GEORGE VI
MAY 12,1937

King George VI and Queen Elizabeth

TURKS and CAICOS ISLANDS

CORONATION OF KING GEORGE VI
MAY 12,1937

King George VI and Queen Elizabeth

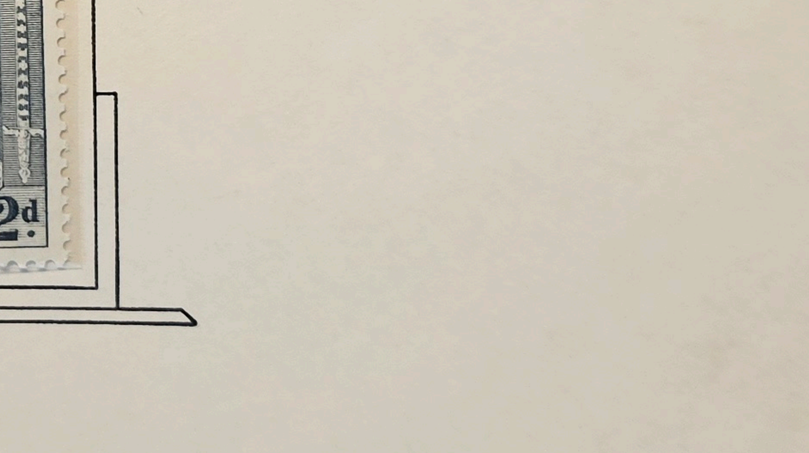

CORONATION OF KING GEORGE VI
MAY 12,1937

King George VI and Queen Elizabeth

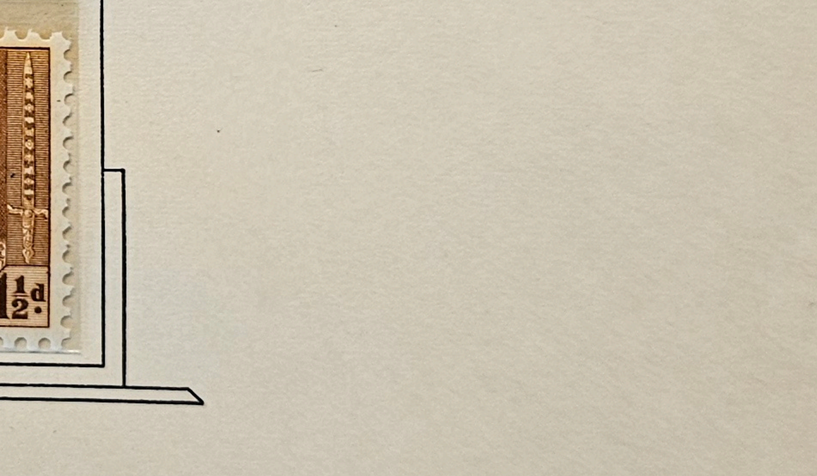

CORONATION OF KING GEORGE VI
MAY 12, 1937

King George VI and Queen Elizabeth

CANADA

CORONATION OF KING GEORGE VI
MAY 12, 1937

King George VI and Queen Elizabeth

CORONATION OF KING GEORGE VI
MAY 12, 1937

Codfish

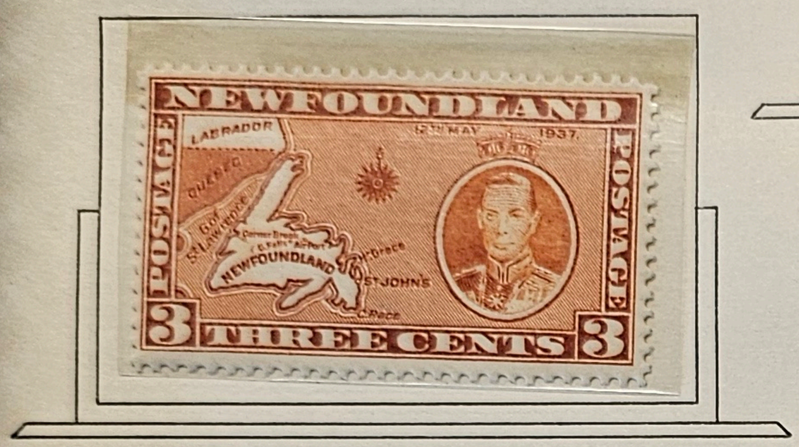

Map of Newfoundland

Caribou

Salmon

Corner Brook Paper Mills

Newfoundland Dog

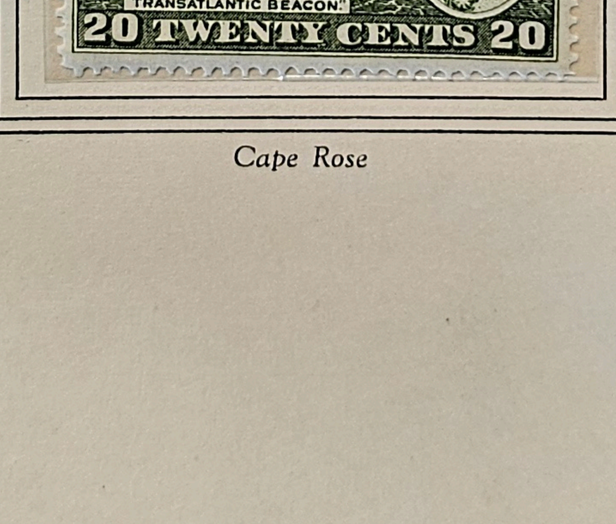

Cape Rose

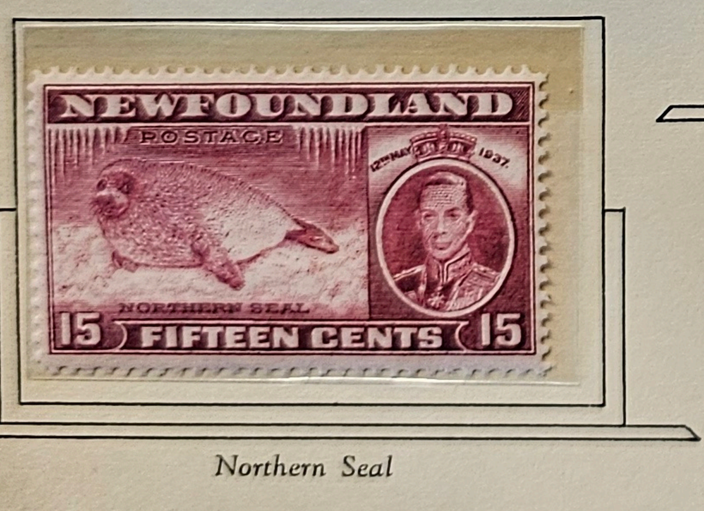

Northern Seal

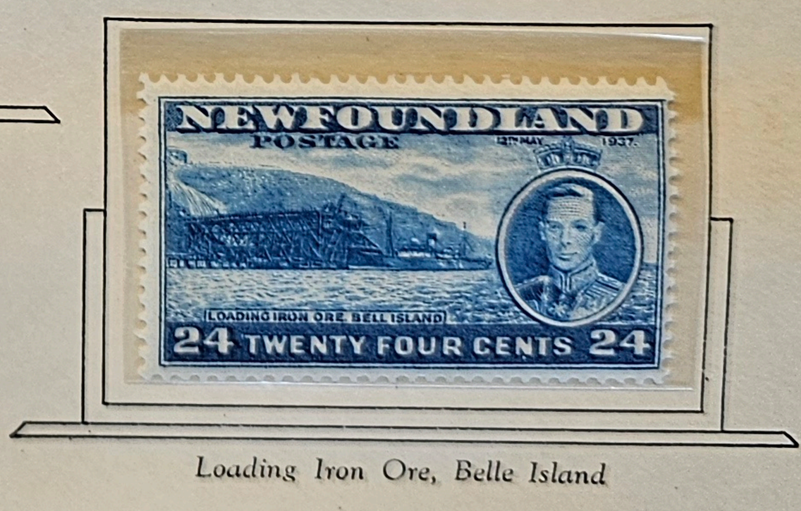

Loading Iron Ore, Belle Island

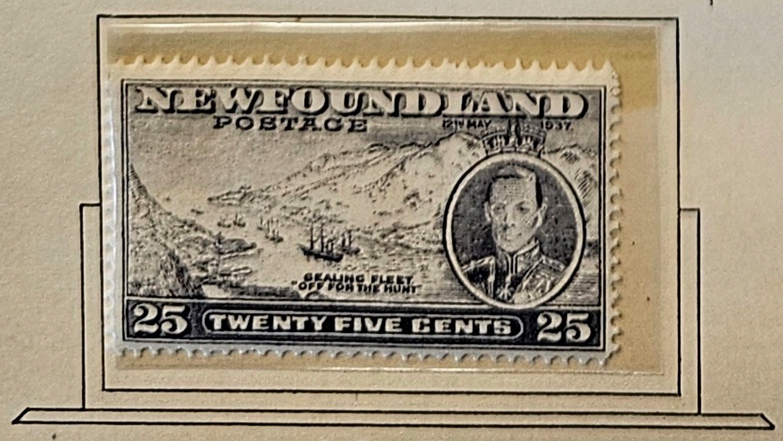

Sealing Fleet

Leaving for the Banks

CORONATION OF KING GEORGE VI
MAY 12, 1937

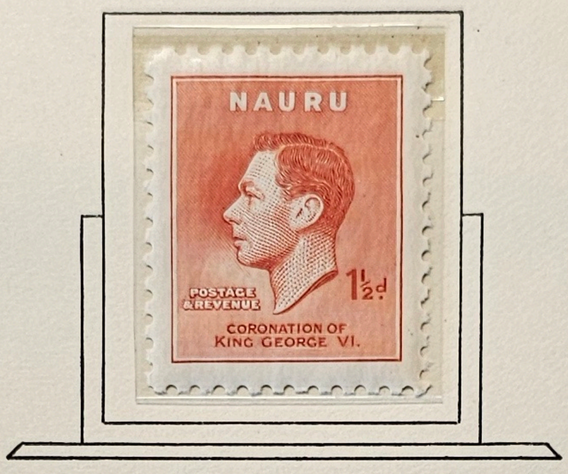

King George VI

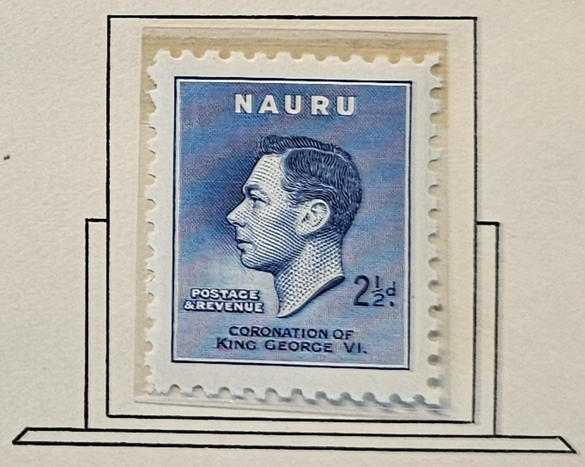

CORONATION OF KING GEORGE VI
MAY 12, 1937

King George VI and Queen Elizabeth

CORONATION OF KING GEORGE VI
MAY 12, 1937

King George VI and Queen Elizabeth

TANGIER
INTERNATIONAL ZONE

CORONATION OF KING GEORGE VI
MAY 12, 1937

King George VI and Queen Elizabeth

SOUTHERN RHODESIA

CORONATION OF KING GEORGE VI
MAY 12, 1937

King George VI and Queen Elizabeth

UNION OF
SOUTH AFRICA

CORONATION OF KING GEORGE VI
MAY 12,1937

King George VI

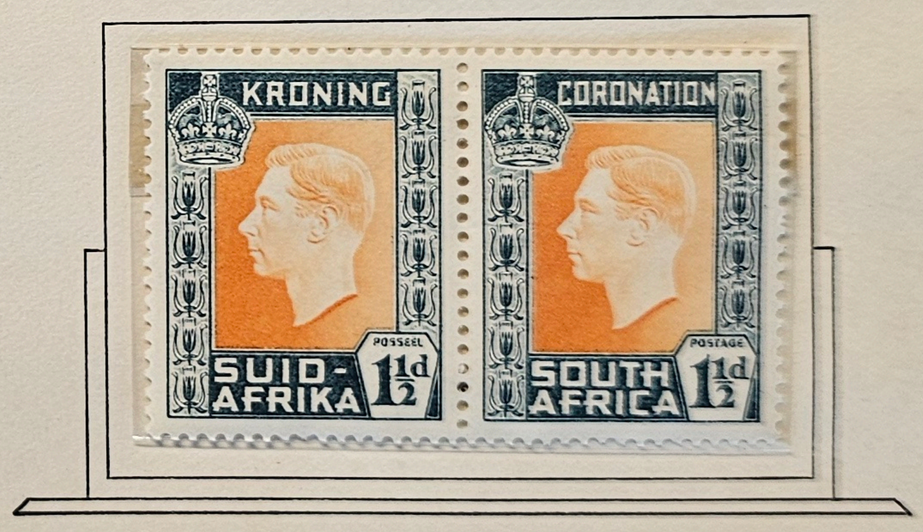

CORONATION OF KING GEORGE VI

King George VI

MAY 12,1937