1984

1984/92

734/7









550









550

739/42









58

5 00

743/6









600

747/1







2.50

H145/2







2.75

CS3/5









500

752/5

68

32.25

(26)

1982







6.00

696/7



769/2 4.00

54.00

773/8



69

(21)

64



HMS 144















1+141/3

2.25

600

450

72215

6

240

72618

C5012

250

25

2

265

5⁰⁰

1¹⁰

70

26⁵⁰

73013

719

27

1985

1885 Centenary of St. John Ambulance 1985
NEW ZEALAND 24c

1885 Centenary of St. John Ambulance 1985
NEW ZEALAND 30c

1885 Centenary of St. John Ambulance 1985
NEW ZEALAND 40c

2.50

75618

24c NewZealand
NELSON-HORSE TRAM 1862

30c NewZealand
GRAHAM'S TOWN-STEAM 1871

35c NewZealand
DUNEDIN-CABLE CAR 1881

58c NewZealand
CHRISTCHURCH-ELECTRIC 1905

45c NewZealand
WELLINGTON-ELECTRIC 1904

40c NewZealand
AUCKLAND-ELECTRIC 1902

6

759/4

NEW ZEALAND 35c
SHOTOVER BRIDGE

NEW ZEALAND 40c
ALEXANDRA BRIDGE

NEW ZEALAND 45c
SOUTH KANGITIKE BRIDGE

NEW ZEALAND 70c
TWIN BRIDGES

450

76518

1.25

NEW ZEALAND 25c

NEW ZEALAND 35c

77910

2.50

C5618

2.75

25c POSTAGE NEW ZEALAND 1985 2c HEALTH

25c POSTAGE NEW ZEALAND 1985 2c HEALTH

35c POSTAGE NEW ZEALAND 1985 2c HEALTH

H149/1

NEW ZEALAND 18c

NEW ZEALAND 40c

NEW ZEALAND 50c

New Zealand 25c
HMNZS Philomel 1914-1947

New Zealand 45c
HMNZS Achilles 1936-1948

New Zealand 75c
HMNZS Canterbury 1971-

New Zealand 60c
HMNZS Rotoiti 1949-1965

5.50

78114 71

2500

(25)

1986

NEW ZEALAND POLICE CENTENARY 25c

786/9

250

NEW ZEALAND 35c

NEW ZEALAND 45c

1927 500cc NORTON CS1

NEW ZEALAND 60c

1930 500cc B.S.A. SLOPER

NEW ZEALAND 75c

1915 550cc TRIUMPH MODEL H

6

791/4

NEW ZEALAND 25c

NEW ZEALAND 25c

700

795/6

New Zealand 55c

1986 Scenic Knights Point

New Zealand 60c

1986 Scenic Becks Bay

New Zealand 65c

1986 Scenic Doubtless Bay

New Zealand 80c

1986 Scenic Wainui Bay

797/10

6

NEW ZEALAND 1986 HEALTH 3c POSTAGE 30c

NEW ZEALAND 1986 HEALTH 3c POSTAGE 30c

NEW ZEALAND 1986 HEALTH 3c POSTAGE 45c

H153/5

350

On the first day of Christmas - 1986 NEW ZEALAND 25c

On the second day of Christmas - 1986 NEW ZEALAND 55c

On the third day of Christmas - 1986 NEW ZEALAND 65c

C59/1

350

New Zealand 30c

New Zealand 60c

New Zealand 80c

New Zealand $1

803/6

6

72

2850

(25)

Martin Mills, Philatelic Workshops
"The Mews"
Trellewelyn Road, Rhyl, N. Wales.

1987

807/2

816/6

12

NEW ZEALAND 60c

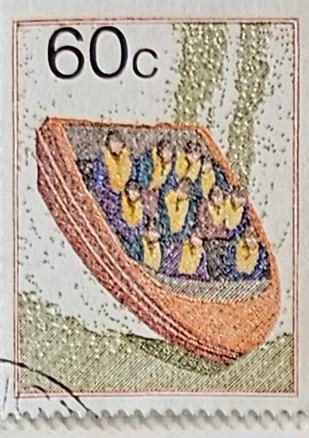

NEW ZEALAND 70c



NEW ZEALAND 80c



NEW ZEALAND 85c



NEW ZEALAND $1.05



NEW ZEALAND $1.30

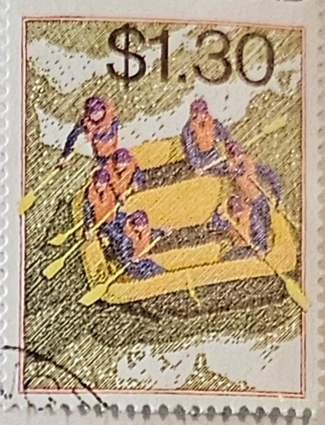

9











817/8

3

819/2









625









8

82518

H15719

C6214

4









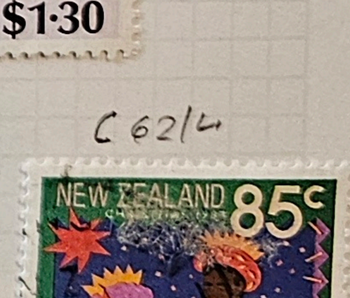

4

4









6

8313

73

51.25

(30)

838

834/7



5.50



838/9

1.60



842/5

.5

1.50



846





12

87210

74

(23)

25.60

Martin Mills, Philatelic Workshops " The Mews'
Trellewelyn Road, Rhyl, N. Wales.

1983

New Zealand
Milford Track 70c

New Zealand
Heaphy Track 80c

New Zealand
Copland Track 85c

New Zealand
Routeburn Track $1.30

852/5

8

Happy Bicentenary!
NEW ZEALAND 40c
Joint stamp issue with Australia

857

ONE DOLLAR $1 NEW ZEALAND

864

ONE DOLLAR $1 NEW ZEALAND

ONE DOLLAR $1 NEW ZEALAND

New Zealand 40c POSTAGE
3c HEALTH
SEOUL 1988

New Zealand 60c POSTAGE
3c HEALTH
SEOUL 1988

New Zealand 70c POSTAGE
3c HEALTH

New Zealand 80c POSTAGE
3c HEALTH
SEOUL 1988

H161/4

6

7

come, all ye faithful, joyful & triumphant
come ye, come ye to
Bethlehem: come and behold him. Born the king of
Angels: CC Christmas
New Zealand 1988 35c

hark! the herald angels sing
Glory to the new born king: Peace on
Earth and mercy mild,
God and sinners reconciled
Joyful, all ye: Christmas
New Zealand 1988 70c

ing dong! merrily on high in
heav'n the bells
are ringing: Ding dong!
verily the sky is riv'n with
Angel singing. Gloria, Hosanna in excelsis! Christmas
New Zealand 1988 80c

he first Nowell
the Angel did
say was to
certain poor shepherds in
fields as they lay: In fields
where they lay, keeping
their sheep: C Christmas
New Zealand 1988 85c

C65/8

7

Lake Pukaki (1862) John Gully
NEW ZEALAND 40c

On the grass plain below Lake Arthur (1846) William Fox
NEW ZEALAND 60c

View of Auckland (1873) J C Hoyte
NEW ZEALAND 70c

White Terraces, Lake Rotomahana (1880) Charles Barraud
NEW ZEALAND $1·30

12

858/3

Mt Egmont from the Southward (1840) Charles Heaphy
NEW ZEALAND 80c

Anakiwa, Queen Charlotte Sound (1871) John Kinder
NEW ZEALAND $1·05

New Zealand ROSS DEPENDENCY 60c
HUMPBACK WHALE

New Zealand ROSS DEPENDENCY 70c
KILLER WHALE

New Zealand ROSS DEPENDENCY 80c
SOUTHERN RIGHT WHALE

New Zealand ROSS DEPENDENCY 85c
BLUE WHALE

New Zealand ROSS DEPENDENCY $1.05
SOUTHERN BOTTLENOSE WHALE

New Zealand ROSS DEPENDENCY $1.30
SPERM WHALE

15

868/1

75

57.50

28

1989

881/4









750









6

885/8













10

890/4









950

895/8











040
350

H16518

76
37.40

(23)

989



C68/2

5



10

90116



14

907/4

1990

77

29

(18)

1990


VOYAGING CANOE
40c New Zealand


TORY
60c New Zealand


CRUSADER
80c New Zealand


EDWIN FOX
$1·00 New Zealand


50th ANNIVERSARY OF AIR NEW ZEALAND
ZK-AMA
NEW ZEALAND 80c


Grace Neill
40c
NEW ZEALAND


Richard Pearse
80c
NEW ZEALAND


Bernard Freyberg
$1.00
NEW ZEALAND


Katherine Sheppard
60c
NEW ZEALAND


Peter Buck
(Te Rangi Hiroa)
$1.50
NEW ZEALAND


80c
150th Anniversary of Akaroa
NEW ZEALAND


$1.50
NEW ZEALAND


$1.00
150th Anniversary of Wanganui
NEW ZEALAND


$1.80
150th Anniversary of Auckland
NEW ZEALAND


NEW ZEALAND · 1990
40c POSTAGE
5c CHILDREN'S HEALTH
J.E. (JACK) LOVELOCK
1910 - 1949


Ranginui raua ko Papatuanuku / The legend of Rangi and Papa
40c
NEW ZEALAND


moko / Maori tattoo
80c
NEW ZEALAND


tau ihu / war canoe prow (detail)
$1·00
NEW ZEALAND


haka / Maori war dance
$1·50
NEW ZEALAND


$2·40 150th ANNIVERSARY OF POSTAGE STAMPS $2·40
NEW ZEALAND 40 VICTORIA
NEW ZEALAND 40 EDWARD VII
NEW ZEALAND 40 GEORGE V
NEW ZEALAND 40 EDWARD VIII
NEW ZEALAND 40 GEORGE VI
NEW ZEALAND 40 ELIZABETH II
PHILATELIC BUREAU
WANGANUI


NEW ZEALAND
1990 CHRISTMAS 40c


NEW ZEALAND
1990 CHRISTMAS $1·00


NEW ZEALAND
1990 CHRISTMAS $1·50


NEW ZEALAND
1990 CHRISTMAS $1·80


antarctic petrel
Ross Dependency
New Zealand 40


1990
wilson's storm petrel
Ross Dependency
New Zealand 50


snow petrel
Ross Dependency
New Zealand 60


antarctic fulmar
Ross Dependency
New Zealand 80


christrap penguin
Ross Dependency
New Zealand 100


NOV 1990
emperor penguin
Ross Dependency
New Zealand 150

1991

968/1

NEW ZEALAND 40c — Goorwarth

NEW ZEALAND 60c — Perendale

NEW ZEALAND 80c — Corriedale

NEW ZEALAND $1.00 — Drysdale

NEW ZEALAND $1.50 — South Suffolk

NEW ZEALAND $1.80 — Romney

12 Sts

New Zealand — 40c — 1791-1991 Bicentenary of the discovery of the Chatham Islands

New Zealand — 1791-1991 Bicentenary of the discovery of the Chatham Islands

972/3

3

4

NEW ZEALAND — NEW ZEALAND FOOTBALL ASSN. CENTENARY — 80c

N.Z. NEW ZEALAND — NEW ZEALAND FOOTBALL ASSN. CENTENARY — 80c

974/5

977/0

tuatara *Sphenodon punctatus* — WWF — NEW ZEALAND 40

tuatara *Sphenodon punctatus* — WWF — NEW ZEALAND 40

tuatara *Sphenodon punctatus* — WWF — 40 NEW ZEALAND

tuatara *Sphenodon punctatus* — WWF — NEW ZEALAND 40

5

985/6

NEW ZEALAND 40c — Happy Birthday

NEW ZEALAND 40c — Happy Birthday

NEW ZEALAND 40c — Happy Birthday

NEW ZEALAND 40c — Happy Birthday

NEW ZEALAND 40c — Happy Birthday

10

NEW ZEALAND 45c — Happy Birthday

NEW ZEALAND 45c — Happy Birthday

NEW ZEALAND 45c — Happy Birthday

NEW ZEALAND 45c — Happy Birthday

NEW ZEALAND 45c — Happy Birthday

750

991/1

Thinking of you — NEW ZEALAND 40c

Thinking of you — 15 MAY 1991 FIRST DAY OF ISSUE — NEW ZEALAND 40c

Thinking of you — NEW ZEALAND 40c

Thinking of you — NEW ZEALAND 40c

Thinking of you — NEW ZEALAND 40c

10

993/ 1063/8

Thinking of you — NEW ZEALAND 45c

Thinking of you — NEW ZEALAND 45c

Thinking of you — NEW ZEALAND 45c

Thinking of you — NEW ZEALAND 45c

Thinking of you — NEW ZEALAND 45c

75

80

5950

(34)

1991









14





1009/4





H 1741 5

2.75









10 15 18

11.75









C77 13











10 2012

11
10
8
5.00

24
25

Martin Mills, Philatelic Workshops "The Mews"
Trellewelyn Road, Rhyl, N. Wales.

1992

1024/2









1028/1









825





1032



1.60









1033/8



1039/2

8













1045/0

13

82

50.25

25

1992

1051/6



13





1412612

275



15

105716









9

C84/0



9

1068/2

83

48.75

(32)

1993



1074

50

1076



1077



10.75

1078



1079



10816



50

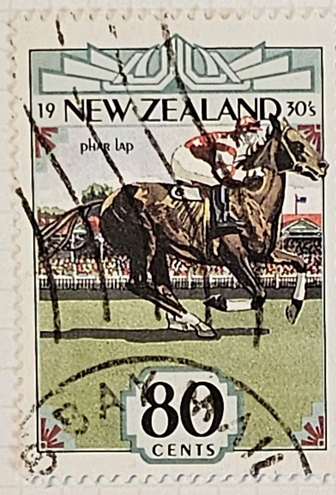

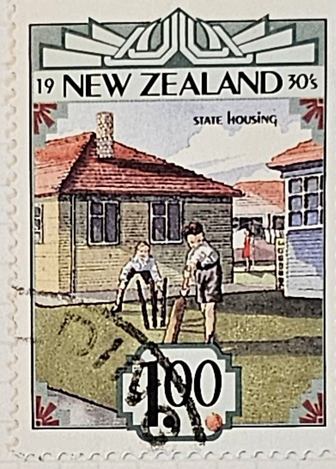

1-50



775







1-50

475

10814

10879



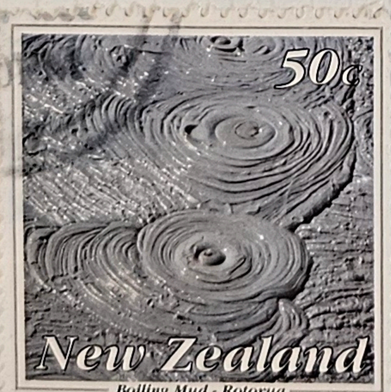





900

1-50



10931B

84

31.25

(19)

1993

1099/02

600















320

H1790







360
560

C916

1107/16



20

85



85

1118/3

900

(29)

4670

Martin Mills, Philatelic Workshops "The Mews' Trellewelyn Road, Rhyl, N. Wales.

1993

1127/12

50











11.00













1133/8

12

2.50
25

1146





1141

1143/8

13













1149/2

11



86

(23)

74.50

1994

New Zealand KIWIANA 45c — PAUA SHELL

New Zealand KIWIANA 45c — PAVLOVA DESSERT

New Zealand KIWIANA 45c — HOKEY POKEY ICE CREAM

New Zealand KIWIANA 45c — FISH AND CHIPS

New Zealand KIWIANA 45c — JANDALS

1153/62 15

New Zealand KIWIANA 45c — BUSH SHIRT

New Zealand KIWIANA 45c — BUZZY BEE™

New Zealand KIWIANA 45c — GUMBOOTS AND BLACK SINGLET

New Zealand KIWIANA 45c — RUGBY FOOTBALL

New Zealand KIWIANA 45c — KIWIFRUIT

1164/9 13

Māui pulls up Te Ika — AOTEAROA NEW ZEALAND 45c

Rona is snatched up by Marama — AOTEAROA NEW ZEALAND 80c

Māui attacks Tuna — AOTEAROA NEW ZEALAND $1·00

Tāne separates Rangi and Papa — AOTEAROA NEW ZEALAND $1·20

Matakauri slays the Giant of Wakatipu — AOTEAROA NEW ZEALAND $1·50

1164/9 13

2d — 75TH ANNIVERSARY CHILDREN'S HEALTH CAMPS — 45c POSTAGE NEW ZEALAND — 5c CHILDREN'S HEALTH CAMPS - 1994

POSTAGE & REVENUE 1P — 75TH ANNIVERSARY CHILDREN'S HEALTH CAMPS — 45c POSTAGE NEW ZEALAND — 5c CHILDREN'S HEALTH CAMPS - 1994

Panenehu shows Kōura to Tangaroa — AOTEAROA NEW ZEALAND $1·80

DR ELIZABETH GUNN CHILDREN'S HEALTH CAMP — 75TH ANNIVERSARY CHILDREN'S HEALTH CAMPS — 45c POSTAGE NEW ZEALAND — 5c CHILDREN'S HEALTH CAMPS - 1994

NEW ZEALAND — 75TH ANNIVERSARY CHILDREN'S HEALTH CAMPS — 80c POSTAGE NEW ZEALAND — 5c CHILDREN'S HEALTH CAMPS - 1994

13

new zealand 40c — DRESS FOR SUCCESS — people reaching people

new zealand 45c — DRESS FOR SUCCESS — people reaching people

New Zealand — Stamp Month 1994 — Polar bear — 45c

New Zealand — Stamp Month 1994 — giraffe — 45c

NEW ZEALAND — 25th Anniversary of Man Landing on the Moon — $1.50

2 2

New Zealand — Stamp Month 1994 — White rhinoceros — 45c

New Zealand — Stamp Month 1994 — Giant panda — 45c

New Zealand — Stamp Month 1994 — African lion — 45c

New Zealand — Stamp Month 1994 — hippopotamus — 45c

1170 117012

New Zealand — Stamp Month 1994 — Siberian tiger — 45c

New Zealand — Stamp Month 1994 — Plains zebra — 45c

New Zealand — Stamp Month 1994 — spider monkey — 45c

New Zealand — Stamp Month 1994 — African elephant — 45c

15

1173/82 87

(33) 61

Martin Mills, Philatelic Workshops "The Mews" Trellewelyn Road, Rhyl, N. Wales.

1994









15







C97/103



15

1188/97







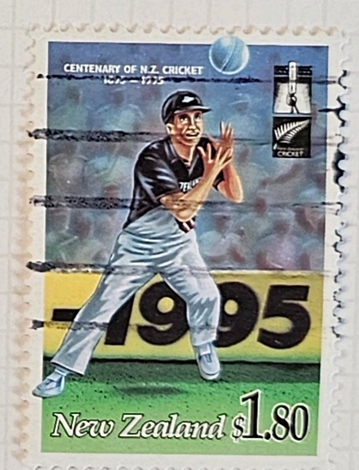

1184/7

8

1995.











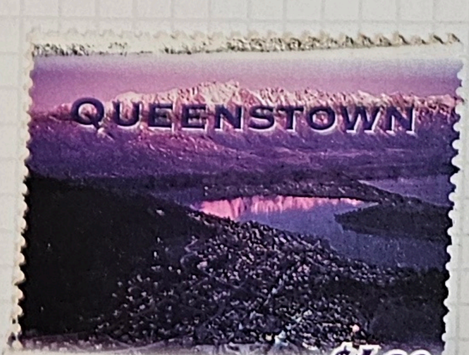

13

0

1202/07 88

(27)

5\).00

1995

13

NEW ZEALAND
45c
15TH HOLE
310 METRES
PAR 3
WAITANGI

NEW ZEALAND
80c
6TH HOLE
139 METRES
PAR 3
NEW PLYMOUTH

NEW ZEALAND
$1.20
9TH HOLE
166 METRES
PAR 3
ROTORUA

NEW ZEALAND
$1.80
5TH HOLE
336 METRES
PAR 3
QUEENSTOWN

12

PLANT NATIVE TREES AND SHRUBS
45c New Zealand
New Zealand 45c
ELIMINATE NOXIOUS PLANTS

45c New Zealand
New Zealand 45c
DISPOSE OF RUBBISH PROPERLY

ENJOY YOUR NATURAL ENVIRONMENT
45c New Zealand
New Zealand 45c
CONTROL ANIMAL PESTS

CONSERVE POWER AND WATER
45c New Zealand
New Zealand 45c
CONTROL AIR AND WATER QUALITY

PROTECT MARINE MAMMALS
45c New Zealand
New Zealand 45c
RETURN UNDERSIZED CATCHES

12/12/22

AOTEAROA NEW ZEALAND
Kōhanga Reo Māpihi Pounamu (Treasured Language Nest) 45c

AOTEAROA NEW ZEALAND
Waiata Whakaoho Wairua (Sing to awaken the spirit) 70c

AOTEAROA NEW ZEALAND
He Akoranga kei ngā Pūrākau (Acquire knowledge through stories) 80c

AOTEAROA NEW ZEALAND
Manu Korihi Whakatau Manuhiri (The welcoming call) $1·00

AOTEAROA NEW ZEALAND
Whakapapa Tūhonohono Tangata (Recite the genealogies that link people) $1·50

1223/8

13

NEW ZEALAND
28th Annual Meeting Board of Governors 3-5 May 1995
Asian Development Bank
$1.00
First Day of Issue

NEW ZEALAND
Pacific Basin Economic Council
PBEC
28th International Meeting 13-17 May 1995
$1.50
First Day of Issue

1230/11

AOTEAROA NEW ZEALAND
Whaikōrero Whakatakoto Tikanga (Tell the lore of the people) $1·80

5

45c POSTAGE
CHILDREN'S HEALTH CAMPS
NEW ZEALAND

NEW ZEALAND
PHILATELIC BUREAU
HEALTH
80c POSTAGE
5c CHILDREN'S HEALTH CAMPS

1418/16

Victory 1995
NEW ZEALAND 45c

1238

3
1/3

New Zealand
Centenary of Rugby League 1895-1995
CLUB RUGBY LEAGUE
LION RED CUP
45c

New Zealand
Centenary of Rugby League - 1895-1995
TRANS TASMAN
45c

New Zealand
Centenary of Rugby League - 1895-1995
MINI LEAGUE
1.00

New Zealand
Centenary of Rugby League - 1895-1995
INTERNATIONAL RUGBY LEAGUE
1.80

1237

10

89

60

1235/10

30

1259/68

1995

10





10





10



16



C106/13

2



1244

90

39.00

29

1995.





12

1212/21

20













13

1273/81







4

91

49

(20)

1995.

AUSTRALIA

Martin Mills, Philatelic Workshops " The Mews'
Trellowelyn Road, Rhyl. N. Wales.

1996

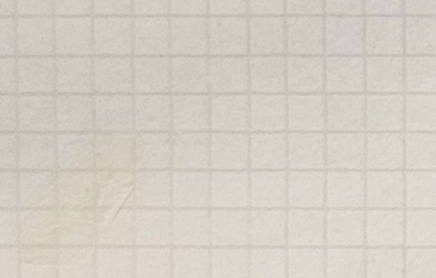







13





12/3/16

92

13

(6)

1996


Aotearoa
New Zealand
40c
Kete - Basket


Aotearoa
New Zealand
80c
Taiaha - Weapon


Aotearoa
New Zealand
$1.00
Taniko - Embroidery


Aotearoa
New Zealand
$1.20
Pounamu - Greenstone


Aotearoa
New Zealand
$1.50
Hue - Gourd


Aotearoa
New Zealand
$1.80
Korowai - Cloak


40c New Zealand
Black Backed Gull
40c New Zealand
Sea Cucumber, Spiny Starfish
40c New Zealand
Common Shrimp
40c New Zealand
Gaudy Nudibranch
40c New Zealand
Large Rock Crab, Clingfish
Snake Skin Chiton, Red Rock Crab
40c New Zealand
Estuarine Triplefin, Cat's Eye Shell
40c New Zealand
Cushion Star, Sea Horse
40c New Zealand
Blue-eyed Triplefin, Yaldwyn's Triplefin
40c New Zealand
Common Octopus
40c New Zealand


FIRE SERVICE
AMBULANCE
RESCUE
SERVICES
40c
New Zealand


CIVIL DEFENCE
RESCUE
SERVICES
80c
New Zealand


AIR SEA RESCUE
RESCUE
SERVICES
$1.00
New Zealand


AIR AMBULANCE
RESCUE HELICOPTER
RESCUE
SERVICES
$1.50
New Zealand


MOUNTAIN RESCUE
RESCUE
SERVICES
$1.80
New Zealand


Fox Glacier
40c
New Zealand


Lake Wakatipu
40c
New Zealand


Lake Matheson
40c
New Zealand


Mt Egmont/Taranaki
40c
New Zealand


Piercy Island
Bay of Islands
40c
New Zealand


Tory Channel
Marlborough Sounds
40c
New Zealand


Doubtful Sound
80c
New Zealand


Pohutukawa
$1.00
New Zealand

1996.







15

st. from S/S
MS 1332







6





1334
15



240



8







1.50



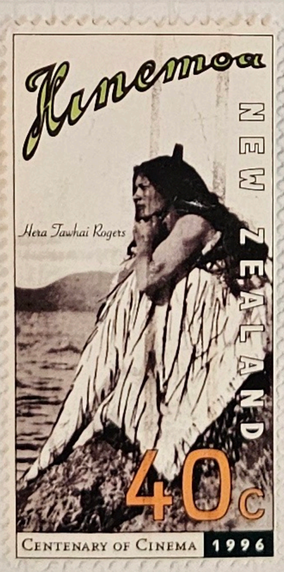



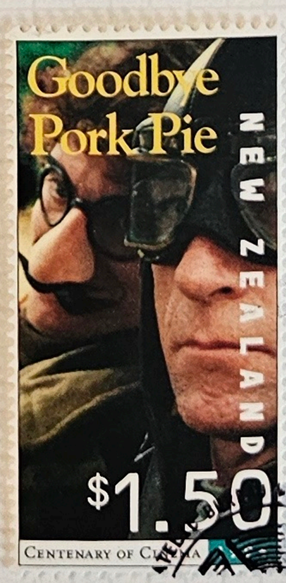

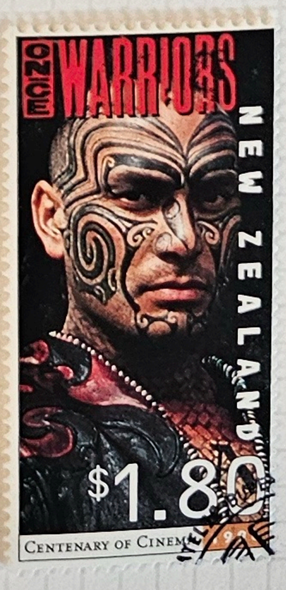

850

1342|5

94

3990

(18)

(22) 40

1996

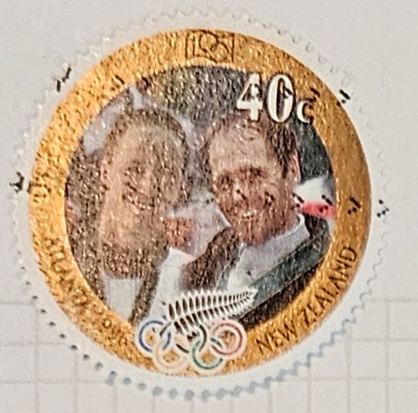



1346

2













14

Martin Mills, Philatelic Workshops " The Mews'
Trellewelyn Road, Rhyl, N. Wales.





C116/23

1349/55









14









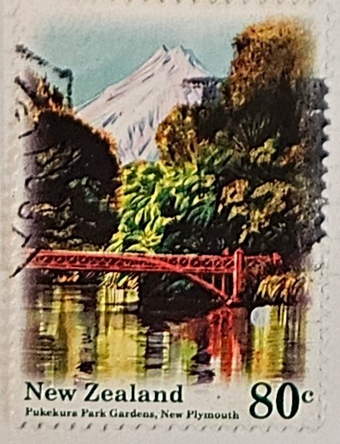







1358/2 10

95

(22) 40

1997

NEW ZEALAND 40c

Holstein-Friesian

NEW ZEALAND 80c

Jersey

NEW ZEALAND $1.00

Simmental

NEW ZEALAND $1.20

Ayrshire

NEW ZEALAND $1.50

Angus

1364/9

13.50

NEW ZEALAND $1.80

Hereford

1371/6

1350

1769 40c James Cook New Zealand

$1.00 Maui New Zealand

$1.20 1769 Jean de Surville New Zealand

1827 $1.50 Dumont d'Urville New Zealand

80c Kupe New Zealand

$1.80 1642 Abel Tasman New Zealand

Martin Mills, Phillatelic Workshops "The Mews" Trellewelyn Road, Rhyl, N. Wales.

New Zealand 40c Central Otago

New Zealand 80c Hawke's Bay

New Zealand $1.00 Marlborough

1368/73

New Zealand $1.20 Canterbury / Waipara

First Day of Issue 19 March 1997 New Zealand $1.50 Gisborne

New Zealand $1.80 Auckland / Waiheke

1350

NEW ZEALAND 40c Wacky Letterboxes

1384/3

10

96

50 50

(28)

1997



1395/8

9

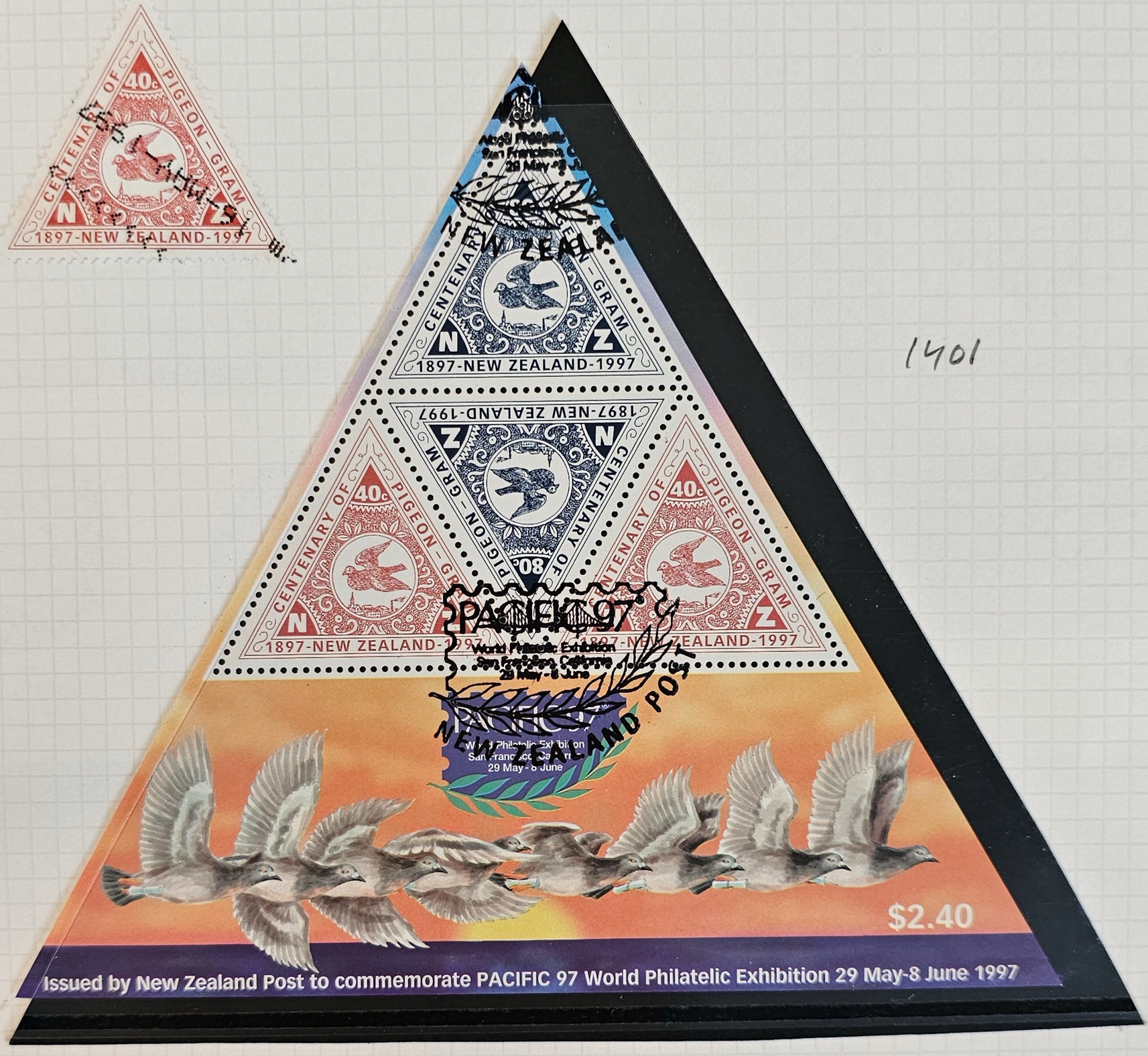

120

1401

35



1402

08

97

(10)

46



80

HM5199



5



2



1406







1407/12

250
300

1350











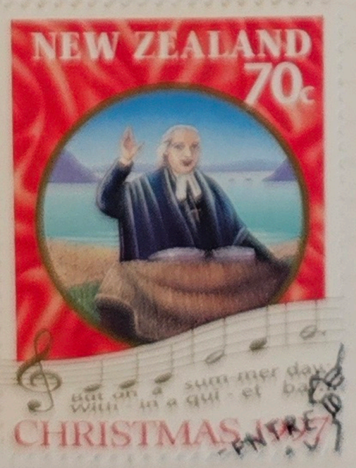











C125/132

175

98

20

435

1997





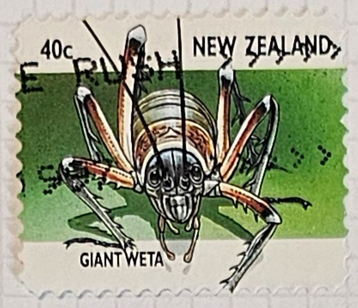



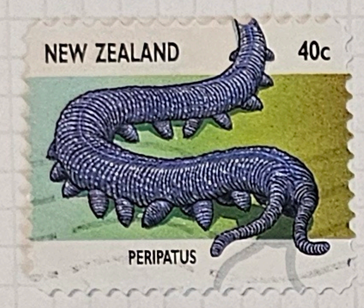









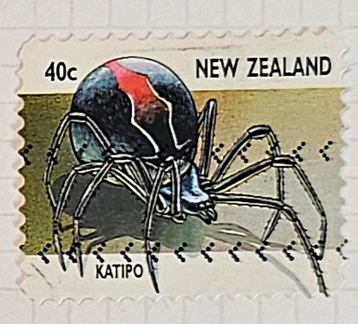

10

1414/21





1425/6



160
080

1429



1432



1433

1-50



1435

640

99

(16)

1880

1997



MS 1428

300



MS 1428a

300

100

600

98







1-20

1-50



10 50

1437/2

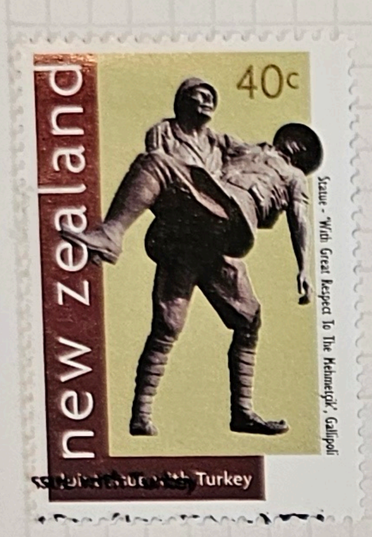





1451/2



1460/1

440

440





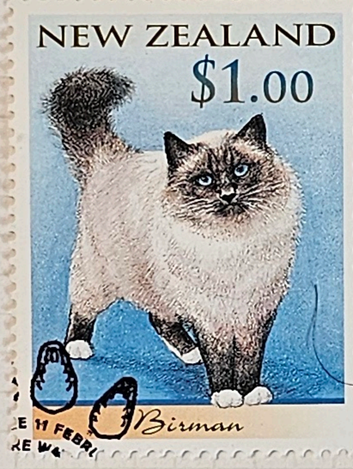

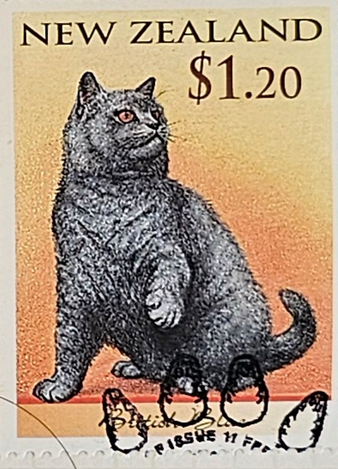

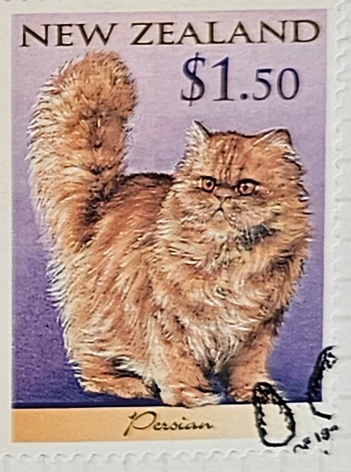

1350

1444/9

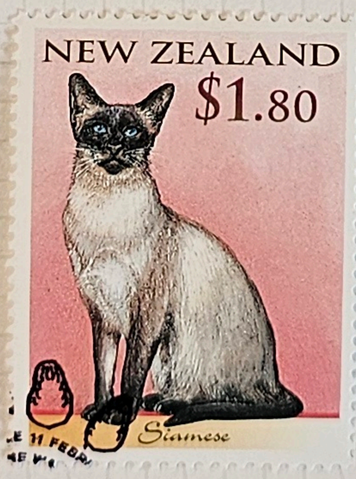













1350

1453/8

101

(20)

4630

1998





















1462/71 15

























20

1475/88



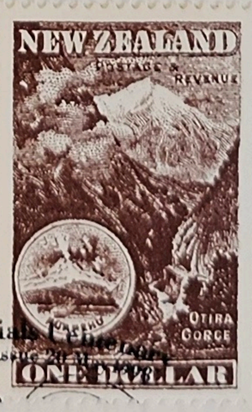



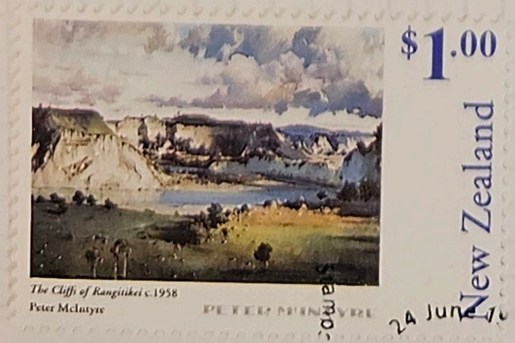





9

149013 102 4406

(29)

1998.



70







150



1-50

C134/1

750











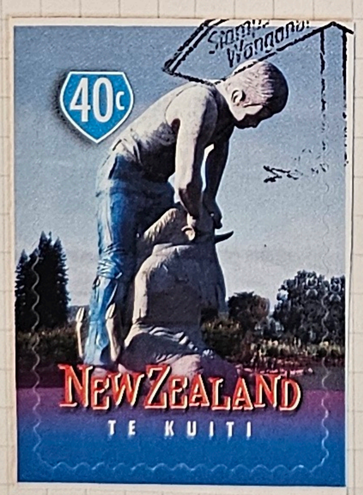

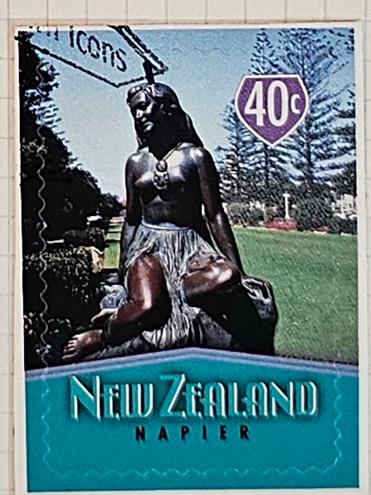



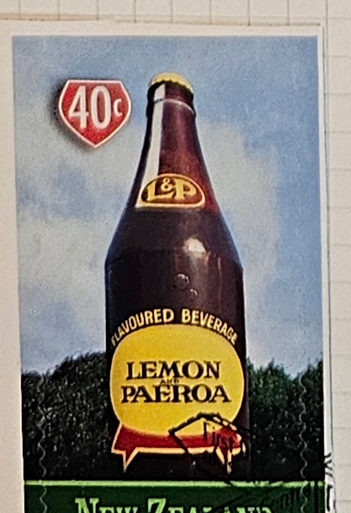



1515124

15

(15)

103

2250

1998







H200/2

SC 610



HMS 203

375
600













1495/0

13

104

(13)

22.95

1998

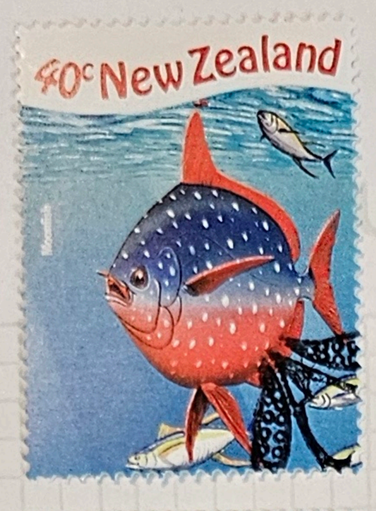





1502/9

1B











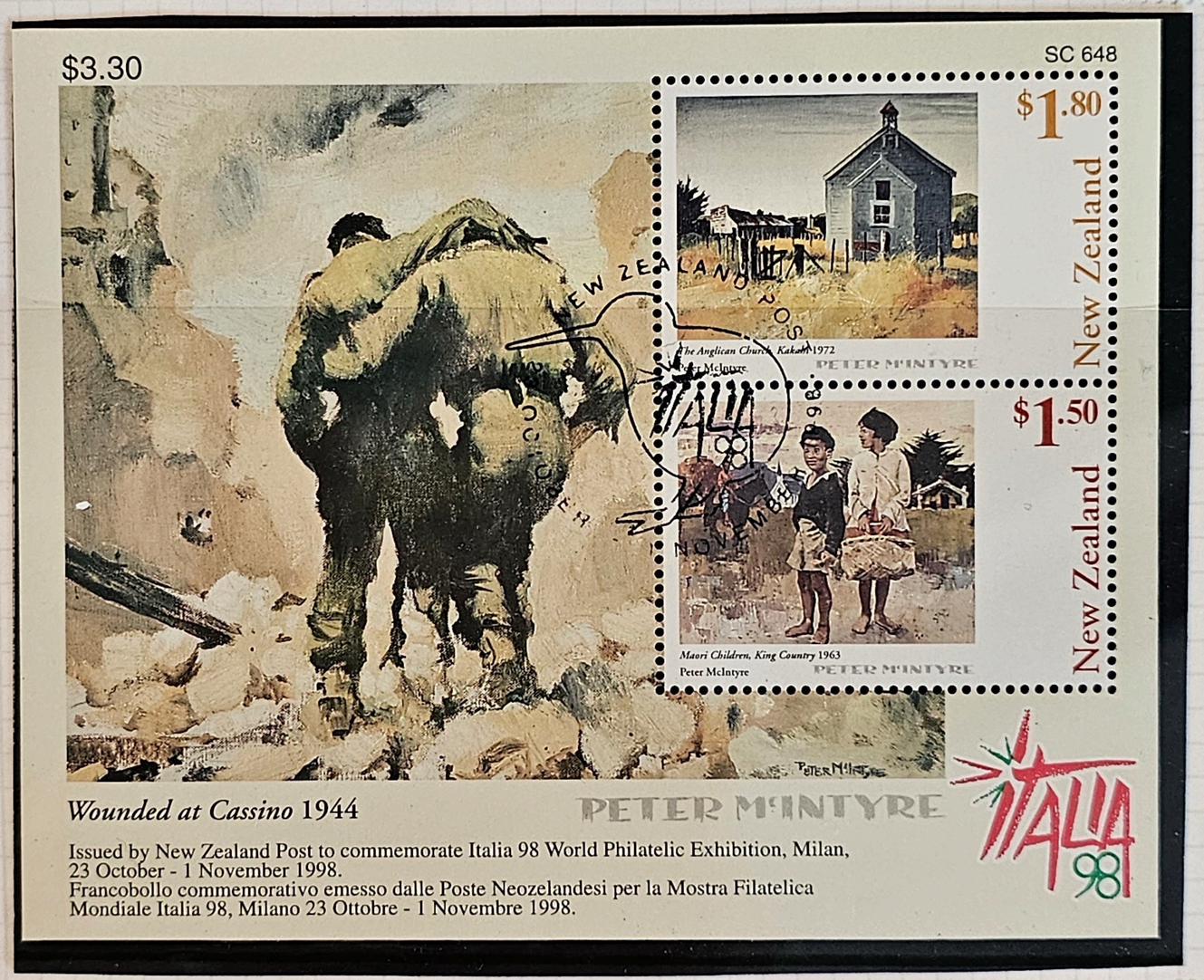

Issued by New Zealand Post to commemorate Italia 98 World Philatelic Exhibition, Milan, 23 October - 1 November 1998.
Francobollo commemorativo emesso dalle Poste Neozelandesi per la Mostra Filatelica Mondiale Italia 98, Milano 23 Ottobre - 1 Novembre 1998.

1494

200













11

105

1526/31

(16)

222.00

1999

153217

40

13













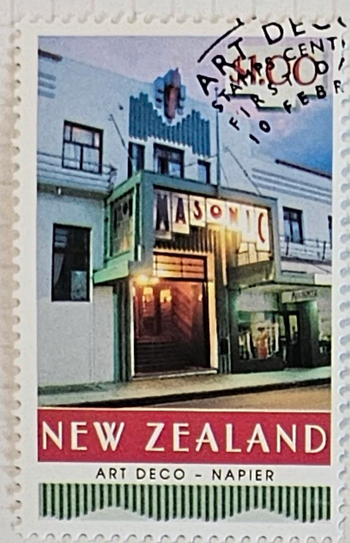





1544/7

850

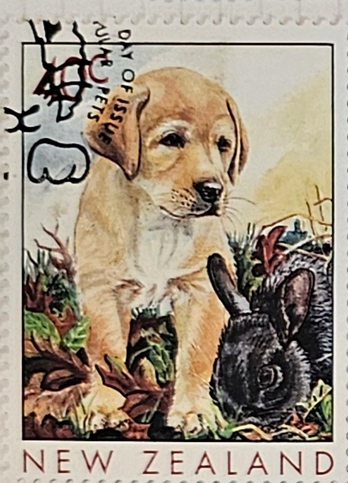









1538/42













1549/54



12

106

9650

(21)

99

SC 650

$2·20

Issued by New Zealand Post
to commemorate **Australia 99**
World Stamp Expo, Melbourne
19-24 March 1999

New Zealand
40c
Cambridge
New Zealand
$1·20
Lindis Pass
NEW ZEALAND POST
World Stamp EXPO
Australia 99
19-24 March 1999
World Stamp EXPO
Australia 99

NEW ZEALAND SCENIC SKIES

Issued by New Zealand Post to commemorate Australia 99 World Stamp Expo Melbourne 19-24 March 1999.

SC 671

$2.40

World Stamp EXPO
Australia 99

40c New Zealand
New Zealand 40c
80c New Zealand
New Zealand 80c
NEW ZEALAND POST
World Stamp EXPO
Australia 99
19-24 March 1999
Moonfish
Mako shark
Striped marlin
Pufferfish

1555/6

20

107

20

(6)

1999.

1557/61



20

108

(10)

20

1999



15612

850



H 20416

48





15716

12

109

25

13

Martin Mills, Philatelic Workshops "The Mews"
Trellewelyn Road, Rhyl, N. Wales.


40c new zealand
1999 CHRISTMAS


80c new zealand
1999 CHRISTMAS


$1.10 new zealand
1999 CHRISTMAS


$1.20 new zealand
1999 CHRISTMAS


40c new zealand
1999 CHRISTMAS


$1.50 new zealand
1999 CHRISTMAS


$1.80 new zealand
1999 CHRISTMAS


NEW ZEALAND
Hobie Cat
$1.20


NEW ZEALAND
18'Skiff
$1.10


NEW ZEALAND
Racing Yacht
$1.50


NEW ZEALAND
Cruising Yacht
$1.80


NEW ZEALAND
LEADING THE WAY
WOMEN'S SUFFRAGE 1893
40c


NEW ZEALAND
LEADING THE WAY
POWERED FLIGHT c1903
80c


NEW ZEALAND
LEADING THE WAY
$1.10


NEW ZEALAND
LEADING THE WAY
JET BOAT 1953
$1.20


NEW ZEALAND
LEADING THE WAY
MT EVEREST 1953
$1.50


NEW ZEALAND
LEADING THE WAY
NUCLEAR FREE 1987
$1.80



1061



1602

2.30
2.75



1603



1604

3.50
4.00



800



1630



1631



1632



1633

2.50
2.75
3.50
4.00

(18)

33.50

2000













14

1634/9







650

1641/3







14

1645/0







1650















C151/7

112

(22)

51

2000









H 208/0

3.75







2.50

ex bloc

ex 1651









1653/9 15









113

(15)

21.25

2001

15

1660/9

14

1671/76

8

1677

117

17

37

























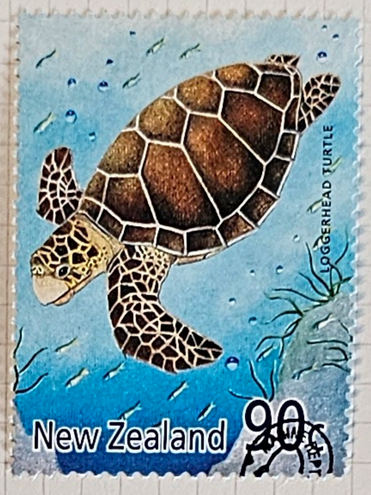









2001

SX 026

$3.30



Issued by New Zealand Post to commemorate the Hong Kong 2001 Stamp Exhibition 1-5 February 2001

紐西蘭郵政局為慶祝香港2001年郵票展覽發行 - 2001年2月1日至5日

12

1678













14

1679/4

118

(8)

26

2001


Rangitoto Island
90c
New Zealand


Kaikoura Coast
$1.10
New Zealand


Talaroa Head
$1.00
New Zealand


2001
A STAMP ODYSSEY
BLUFF
NEW ZEALAND
AA
LONDON 18958 km
15008 km NEW YORK
HOBART 1680 km
SYDNEY 2000 km
2001
A STAMP ODYSSEY
16-18 March
INVERCARGILL, NZ
Rangitoto Island
New Zealand
16 March 2001, Invercargill, NZ.
Talaroa Head
$1·00
New Zealand
Kaikoura Coast
New Zealand
16 March 2001, Invercargill, NZ.
Lake Camp
$1·30
New Zealand
$4.30
SX028


Great Barrier Island
$2.00
New Zealand


Cape Kidnappers
$3.00
New Zealand


40c
NEW ZEALAND
Greenstone


80c
NEW ZEALAND
Oamaru Stone


90c
NEW ZEALAND
Paua


$1·30
NEW ZEALAND
Kauri Gum


$1·50
NEW ZEALAND
Flax


$2·00
NEW ZEALAND
Fern


NEW ZEALAND
Douglas DC-3
40c


NEW ZEALAND
Fletcher FU24 Topdresser
80c


NEW ZEALAND
de Havilland DH82A Tiger Moth
90c


NEW ZEALAND
Fokker FVIIb / 3m
Wanga
VH-USU
SOUTHERN CROSS
$1.30


NEW ZEALAND
de Havilland DH100 Vampire
$1.50
Aircraft


NEW ZEALAND
Boeing & Westervelt Seaplane
$2.00

2001



14



1763/13

13

1714/9



1741



1716



1718



5.60

10

120

1729

(20)

4260

(20) 1792

2001







3.75

H214/4















C158/4

12

14













1730/6

121

(16)

29.75

2001







1-30





14

1738/3



1744



1748

80



1746



1749

1350
325
726

122

(9)

31.25

2002.













14

175914



80c

1765

123

(8)

22

2002.





0&
1.25



1766/71

1400



1768



1769



1770



1771

2
3
3.30
4.50









1550





1775/0

124

(18)

44.8c

(20) 1772

2002



1781 15

















1782 18

15



20

125

50

(20) 1792

2002

2002 IS













15

A8318

126

(6)

15

2002



1790

4





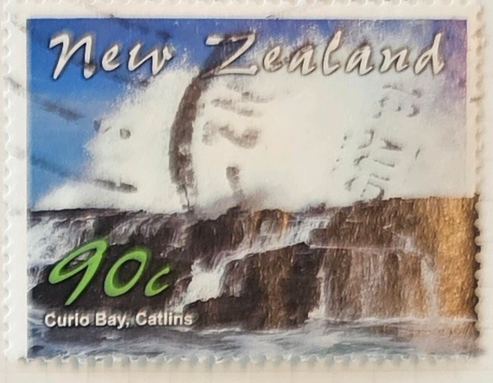







13

1793/8



1794/1

5.50



HM5219



4.00

H216/8



3.75



127

(16)

26.25

002



12

1805



C 166174 20









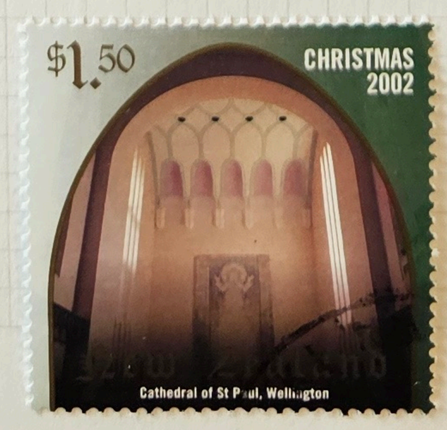



128

(9)

32

2002













14

1807/12



1813

16













6

129

18201s

(18)

36

2002



1818

10





1815/7

10





15

1819

130

(9)

35

2002













1823/32

20



1832

25

(31)

(12)

45

302







2

2 50

132

5.50


$1·30
new Zealand
The Easterlings
THE LORD OF THE RINGS
THE TWO TOWERS


THE LORD OF THE RINGS
THE TWO TOWERS
Frodo Captured
new Zealand
$1·50


$2·00
New Zealand
THE LORD OF THE RINGS

2003:



H221



H 228



1885

082









12

C175|9





C180



C181

1.50

2.50

136

20.30

(10)

Q003



1893

$0

1895





1898



1896



1897

085
75
1.25
2.85
3.25
4.35

137

(5)

1270