

MEXICO 1

name
only
cancelled
RR



MEXICO
1-1866
inverted
Mepsi
certificat



2/8/1866
2nd day
of issue



MEXICO
2-1866



MEXICO
28-1866



MEXICO
38-1866



Mexico
43-1866
©

Mepsi
certificat
→



MEXICO
66-1866



MEXICO
70-1866



No
Prix
Cote



MEXICO
80-1866



MEXICO
87-1866



MEXICO
93-1866



MEXICO
95-1866

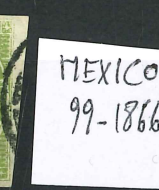

MEXICO
99-1866



MEXICO
104-1866

Mepsi
certificat
→



MEXICO
107-1866



MEXICO
111-1866



MEXICO
114-1866

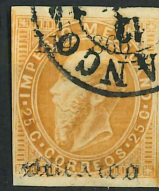

MEXICO
119-1866



MEXICO
120-1866



MEXICO
127-1866

MEPSI
certificat
→



MEXICO
130-1866



MEXICO
136-1866



MEXICO
139-1866

MEPSI
certificat
→

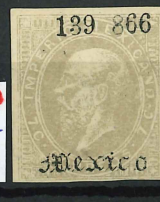

MEPSI
certificat
→



MEXICO
1-1867



MEXICO
3-1867



MEXICO
6-1867



MEXICO
8-1867



MEXICO
10-1867



MEXICO
11-1867



MEXICO
12-1867



MEXICO
13-1867



MEXICO
14-1867



MEXICO
15-1867



MEXICO
18-1867



MEXICO
19-1867

MEPSI
certificat
RR →



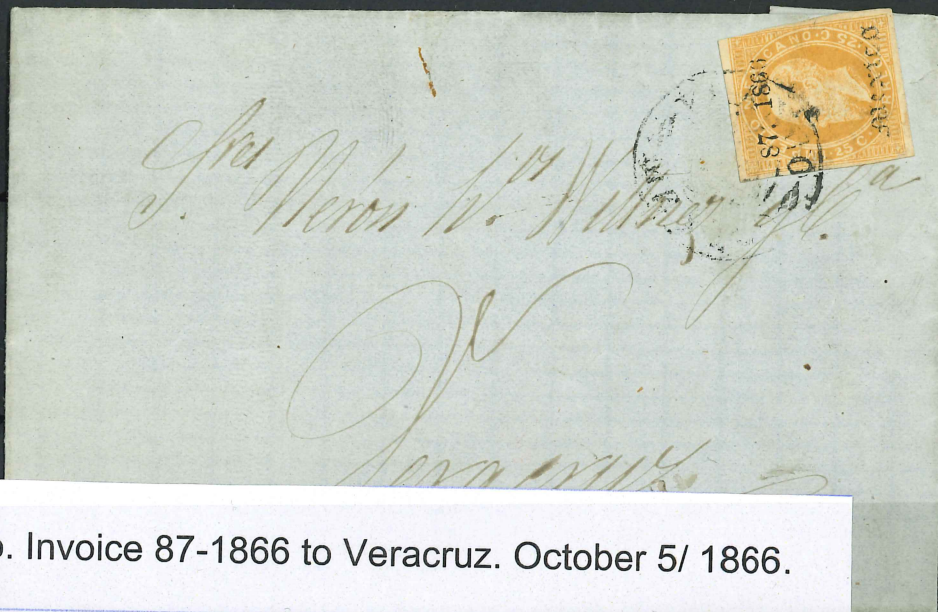

25c litho, district Mexico. Invoice 87-1866 to Veracruz. October 5/ 1866.

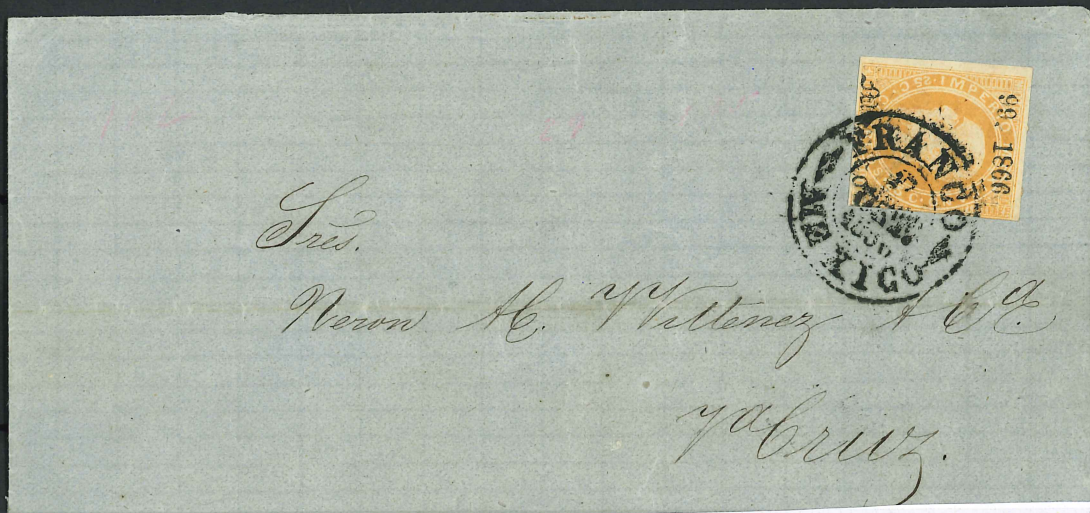

25c litho, district Mexico. Invoice 99-1866 to Veracruz. October 17/ 1866.

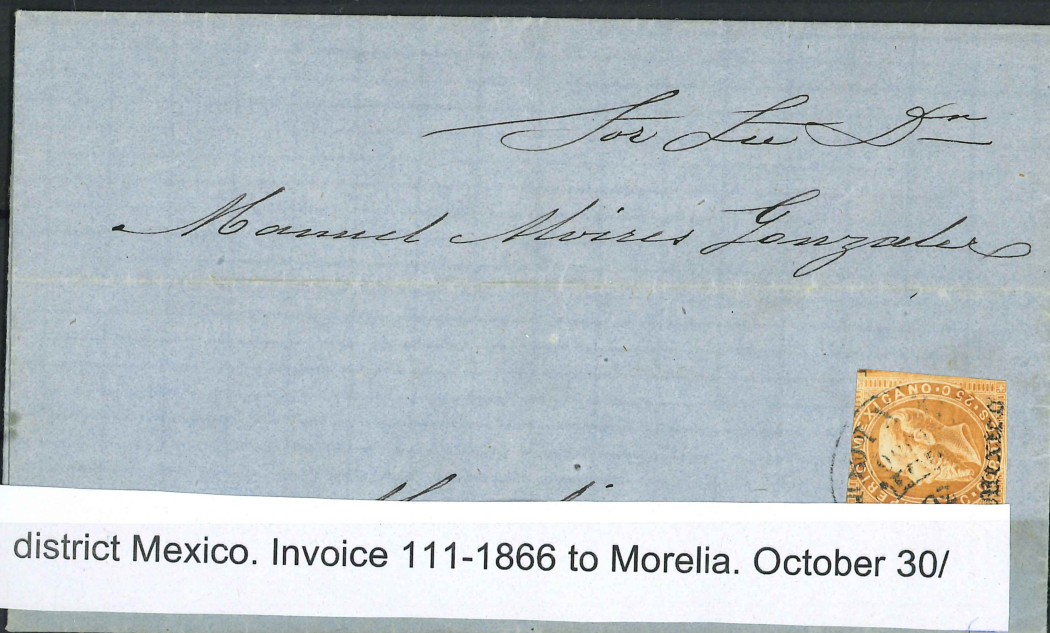

25c engraved, district Mexico. Invoice 111-1866 to Morelia. October 30/ 1866



MEXICO

--- ELMHURST PHILATELIC
SOCIETY INTERNATIONAL

Genuine

No. 36614

Date 1 Apr 2016

THE MEPSI EXPERT COMMITTEE
P.O. Box 29040 Denver, CO 80229-0040

We have examined the enclosed Mexico,

1866 Maximilian issue lithograph 7c light gray with
MEXICO name and faint inv# 127-1866. NF # 47b
UNUSED.....

Submitted by Tad Mackie

of which a photograph is attached and are of the opinion that

It is genuine.....



For the Expert Committee

Administrator



MEXICO

--- ELMHURST PHILATELIC
SOCIETY INTERNATIONAL

Genuine

No. 36823

Date 13 May 2017

THE MEPSI EXPERT COMMITTEE
P.O. Box 29040 Denver, CO 80229-0040

We have examined the enclosed Mexico,

1866 Maximilian issue engraved 50c with
MEXICO name and cancel, invoice 139-1866. NF
#55 USED.....

Submitted by Tad Mackie

of which a photograph is attached and are of the opinion that

It is genuine in all respects.....



For the Expert Committee

Administrator



MEXICO

-- ELMHURST PHILATELIC
SOCIETY INTERNATIONAL

Genuine

No. 36184

Date 31 Oct 2013

THE MEPSI EXPERT COMMITTEE
P.O. Box 29040 Denver, CO 80229-0040

We have examined the enclosed Mexico,

1866 Maximilian Issue 7c engraved 19.867
consignment #, MEXICO district name. NF #52
UNUSED with no gum.....

Submitted by Tad Mackie

of which a photograph is attached and are of the opinion that

It is genuine in all respects.....



For the Expert Committee

Administrator



MEXICO

--- ELMHURST PHILATELIC
SOCIETY INTERNATIONAL

Genuine

No. 36187

Date 31 Oct 2013

THE MEPSI EXPERT COMMITTEE
P.O. Box 29040 Denver, CO 80229-0040

We have examined the enclosed Mexico,

1866 Maximilian Issue 7c litho light gray 139.866
consignment #, MEXICO district name. NF #47b
UNUSED with no gum.....

Submitted by Tad Mackie

of which a photograph is attached and are of the opinion that

It is genuine in all respects.....



For the Expert Committee

Administrator



MEXICO

--- ELMHURST PHILATELIC
SOCIETY INTERNATIONAL

Genuine

No. 36610

Date 1 Apr 2016

THE MEPSI EXPERT COMMITTEE
P.O. Box 29040 Denver, CO 80229-0040

We have examined the enclosed Mexico,

1866 Maximilian issue lithograph 7c light gray with
104-186(6) (Mexico City) NF \$47b UNUSED.....

Submitted by Tad Mackie

of which a photograph is attached and are of the opinion that

It is genuine.....



For the Expert Committee

Administrator



MEXICO

--- ELMHURST PHILATELIC
SOCIETY INTERNATIONAL

Genuine

No. 36615

Date 7 Apr 2016

THE MEPSI EXPERT COMMITTEE
P.O. Box 29040 Denver, CO 80229-0040

We have examined the enclosed Mexico,

1866 Maximilian issue lithograph 13c MEXICO
name, inv# 1-1866 (inverted). NF 48 USED.....

Submitted by Tad Mackie

of which a photograph is attached and are of the opinion that

It is genuine with thin.....



F. S. I.
EXPERT
COMMITTEE

For the Expert Committee

Administrator



MEXICO

--- ELMHURST PHILATELIC
SOCIETY INTERNATIONAL

Genuine

No. 36186

Date 31 Oct 2013

THE MEPSI EXPERT COMMITTEE
P.O. Box 29040 Denver, CO 80229-0040

We have examined the enclosed Mexico,

1866 Maximilian Issue 7c litho dark lilac gray
43.1866 consignment #, MEXICO district name
and cancel. NF #47 USED.....

Submitted by Tad Mackie

of which a photograph is attached and are of the opinion that

It is genuine in all respects.....



For the Expert Committee

Administrator