

# FIUME

1919. — Timbres de 1919 (Légende : POSTA DI FIUME) avec « Valore globale » et valeur en surcharge.



1919. — Timbres de 1919 (Légende : FIUME ou POSTA FIUME) avec FRANCO et valeur en surcharge.



89  
(Lég : FIUME)  
25 c. s. 50 c. vert.

91  
55 c. s. 1 cor. orange.



# FIUME

1919. — Id. (Suite).

92  55 c. s. 2 cor. bleu.	93  55 c. s. 3 cor. vermillon.	94  55 c. s. 5 cor. brun.	95  55 c. s. 10 cor. vert-olive.
---------------------------------	--------------------------------------	---------------------------------	--

1920. — Effigie de d'Annunzio. Fond bistre. Dentelés.

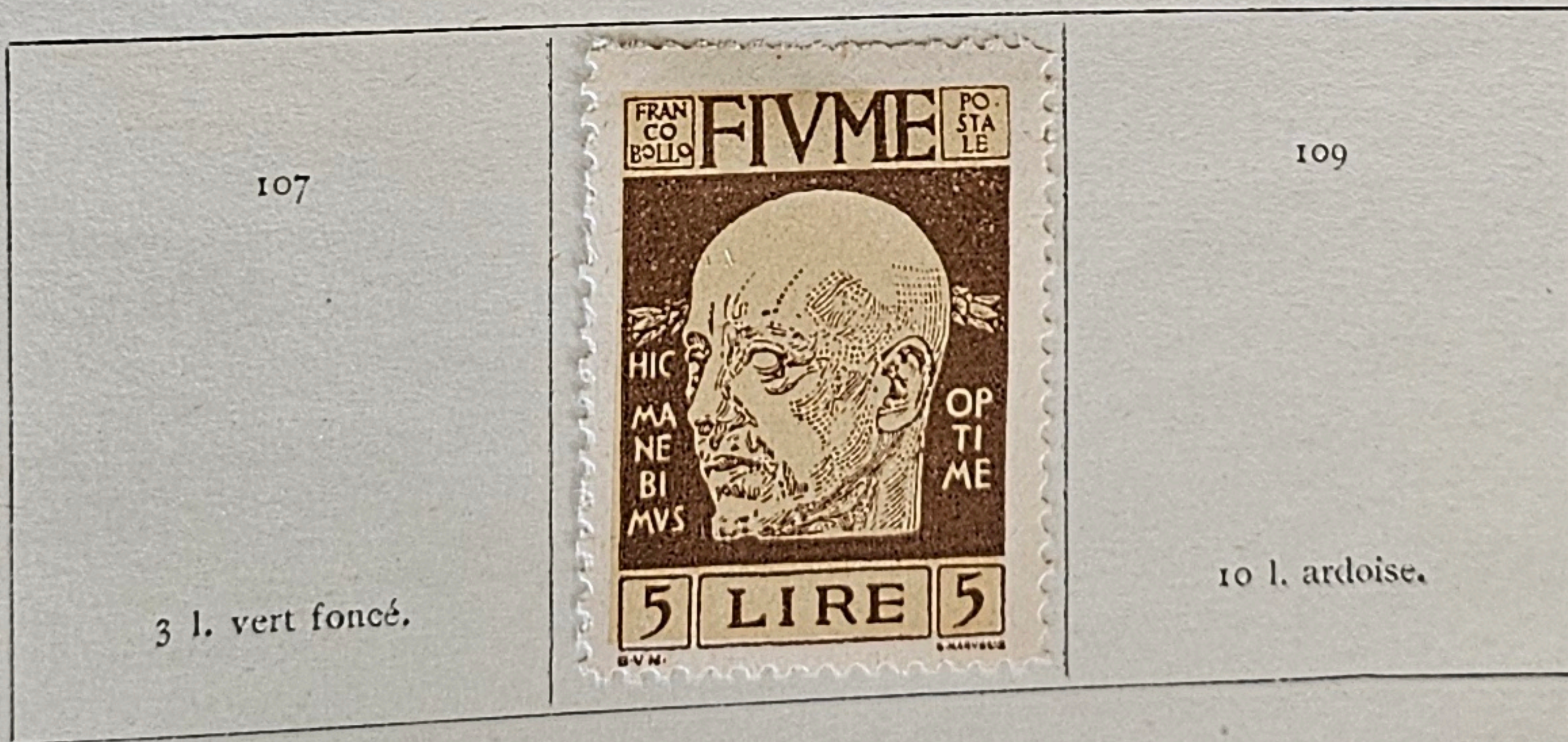
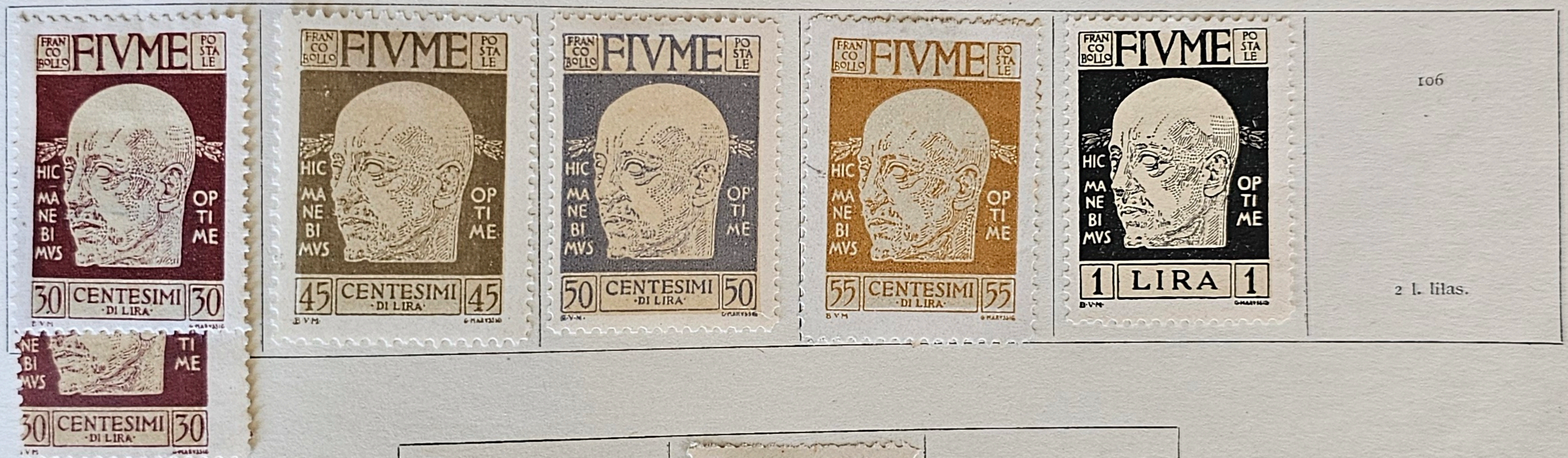

1920. — Sujets divers. Dentelés.

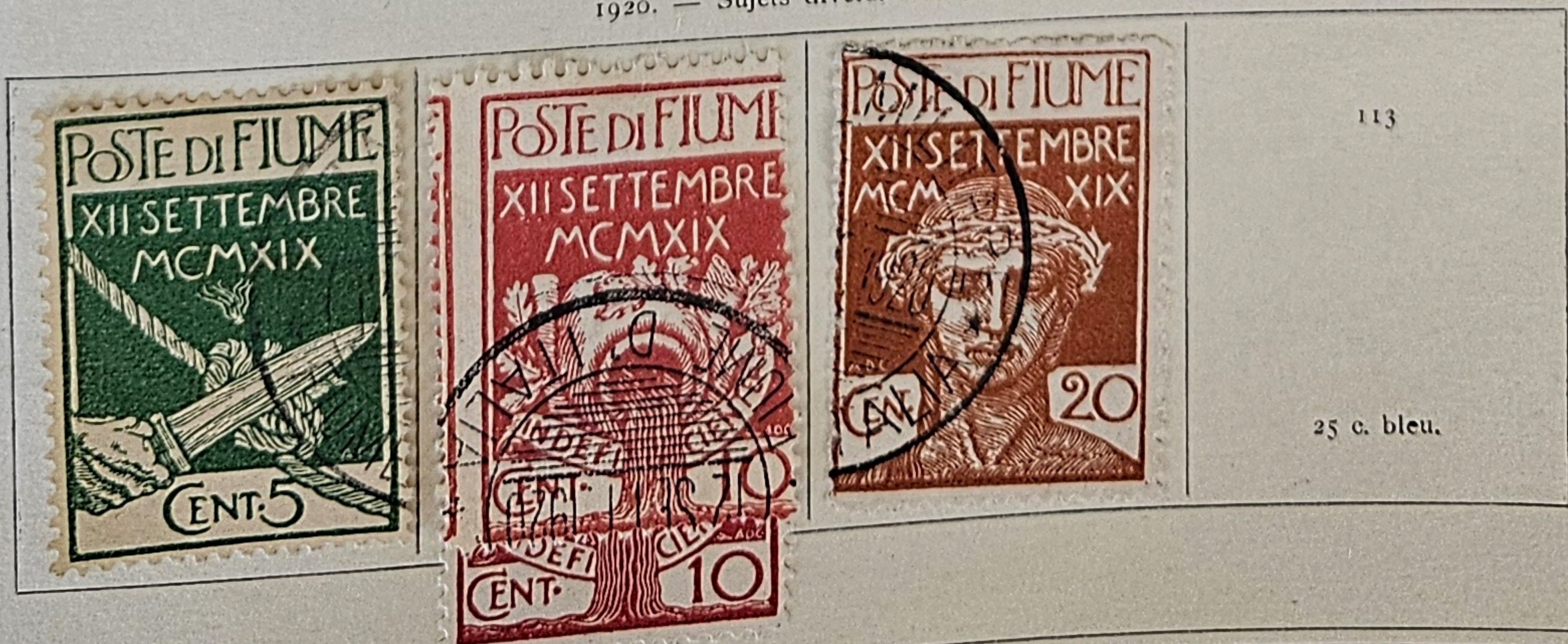



# FIUME

1920. — Timbres précédents avec « Reggenza Italiana del Carnaro » en surcharge.

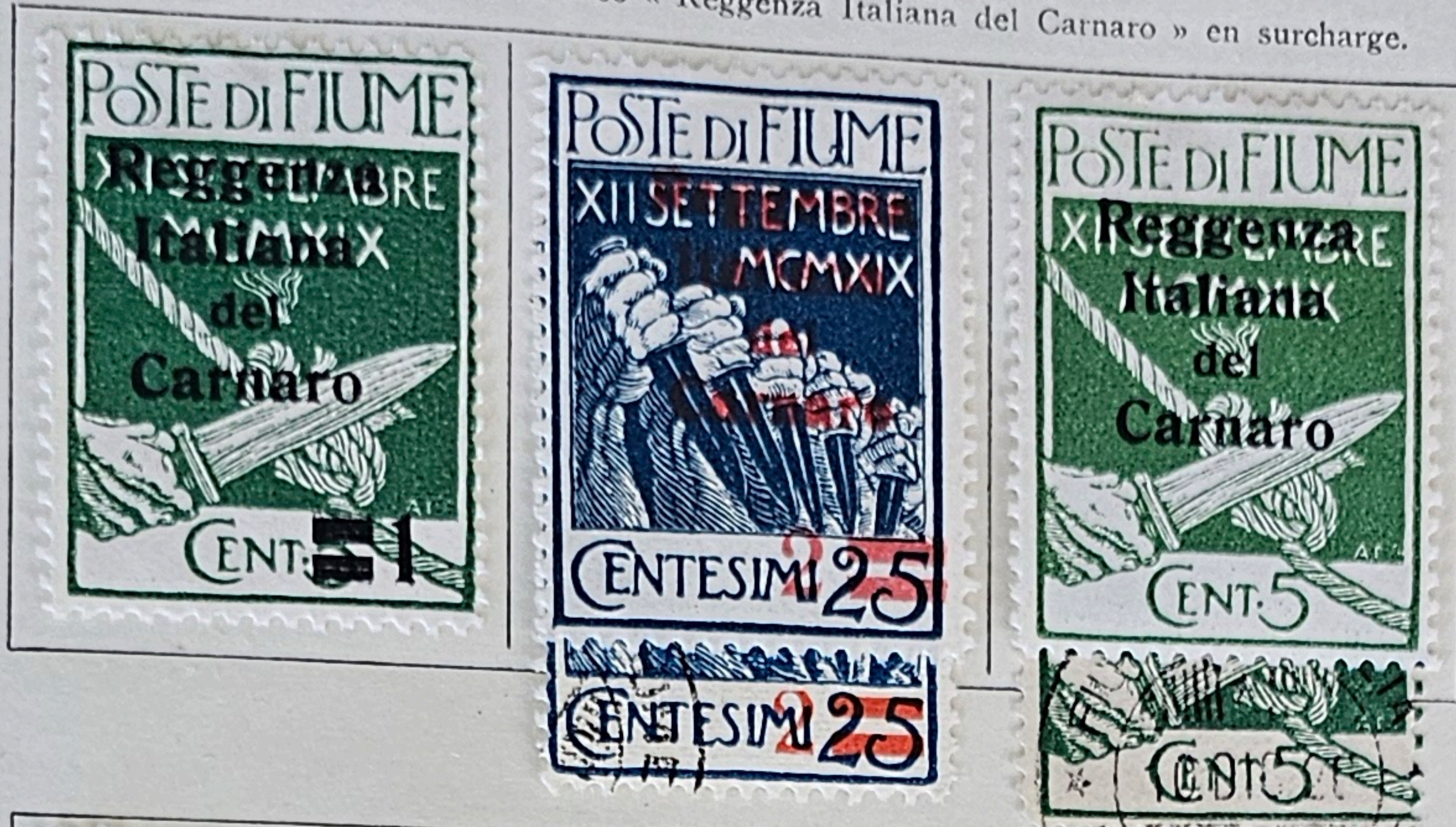

124  
25 s. 10 c. carmin.



127  
1 l. s. 10 c. carmin.

128  
1 l. s. 25 c. bleu.

129  
2 l. s. 5 c. vert.

130  
5 l. s. 10 c. carmin.

131  
10 l. s. 20 c. brun-jaune.



# FIUME

1922. — Id. Avec même surcharge et millésime 1922 en plus.

159		161	
5 c. vert.		15 c. gris.	

167	168	169
2 l. s. 2 cor. brun-rouge.	3 l. s. 3 cor. gris-brun.	5 l. s. 5 cor. brun-jaune.

1923. — Sujets divers. Fond bistre. Dentelés.

170	171	172	173		175
5 c. vert.	10 c. violet.	15 c. brun.	20 c. rouge.		30 c. vert-bleu.

	177	178	179	180	181
	60 c. carmin.	1 l. bleu foncé.	2 l. brun-violet.	3 l. bistre-olive.	5 l. bistre-brun.



# FIUME

1924. — Timbres de 1923 surchargés.  
ANNESSIONE ALL' ITALIA 22 Febb. 1924.

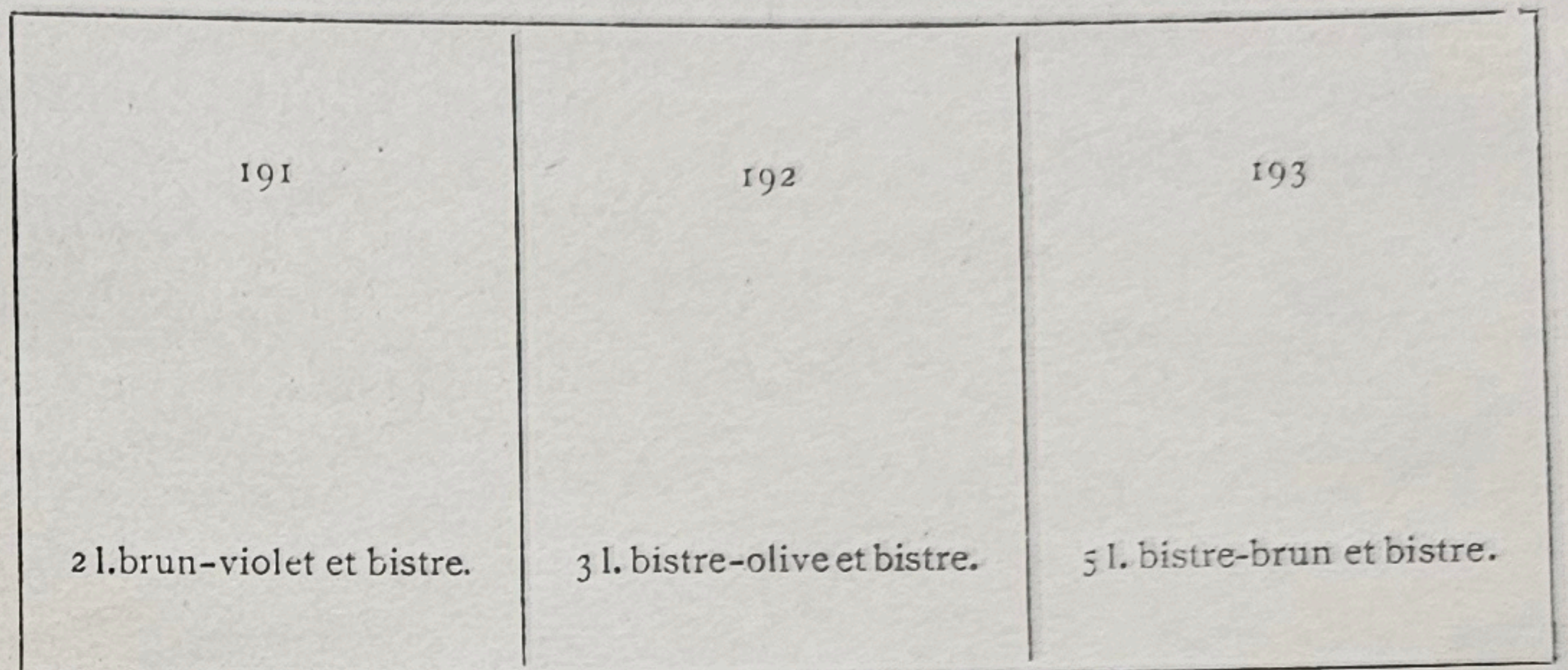

# REGNO D'ITALIA.

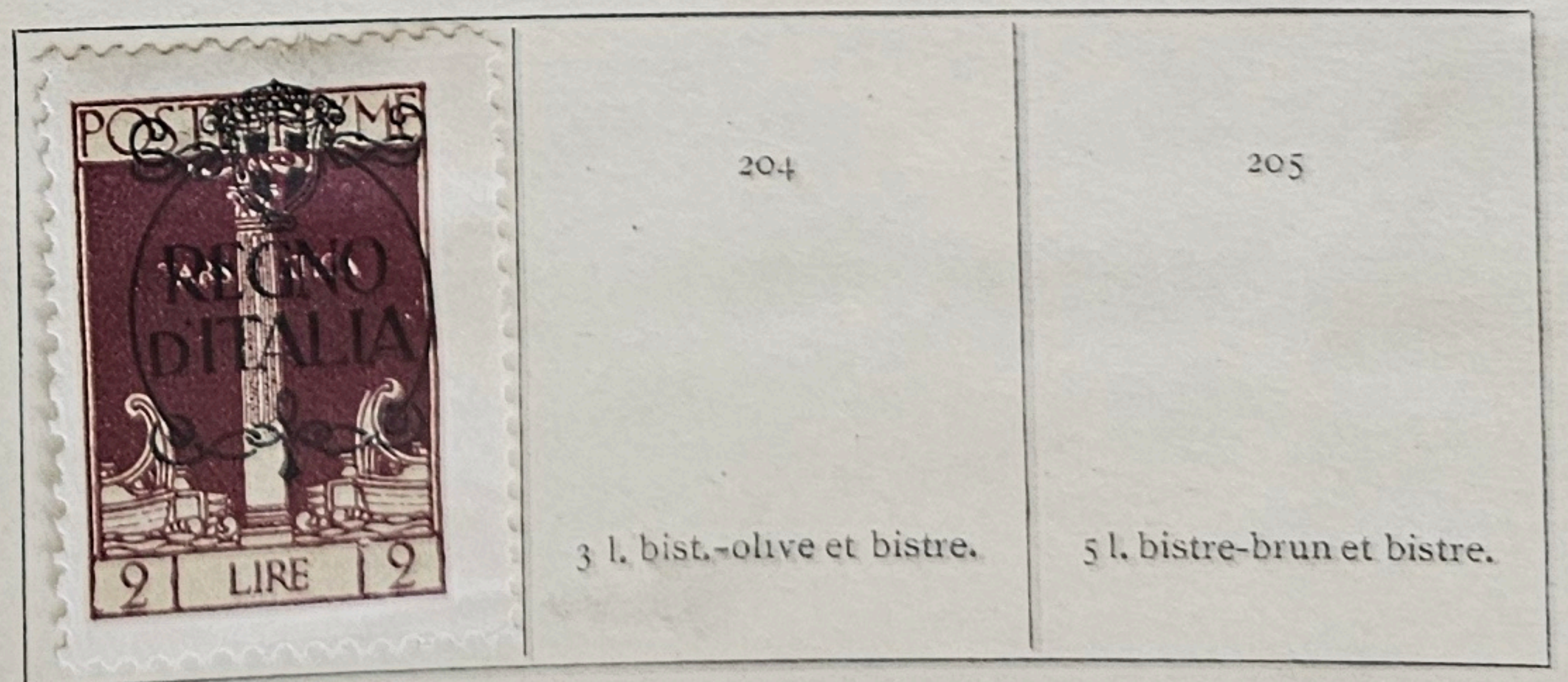



# FIUME

## TIMBRES POUR JOURNAUX

1910. — Aigle. Dentelé.

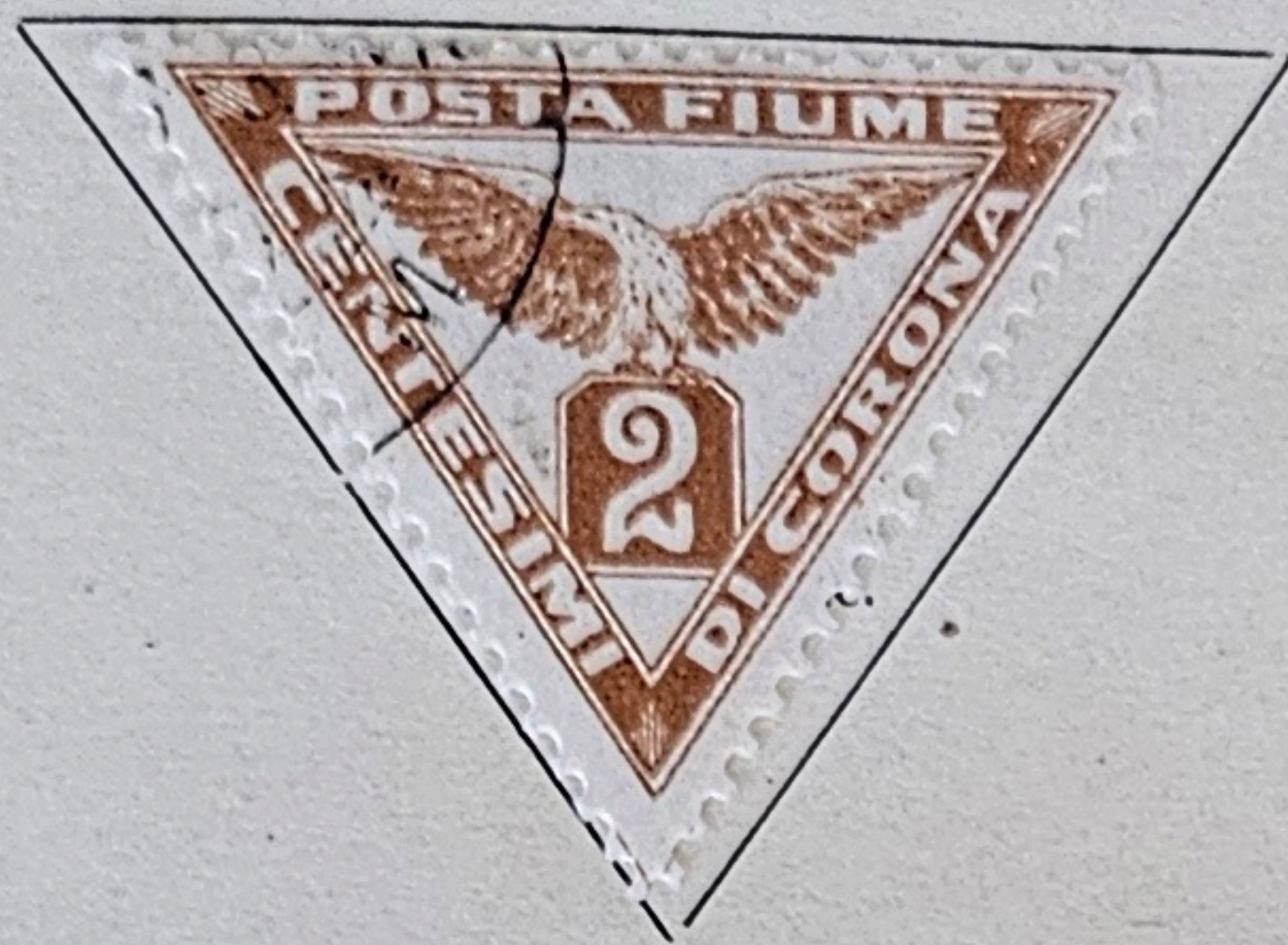

1920. — Navire. Dentelé.



## TIMBRES POUR EXPRESS

1920. — Légende : ESPRESSO. Dentelés.



1920. — Timbres-poste de 1920 avec « Reggenza Italiana del Carnaro » et ESPRESSO en surcharge.

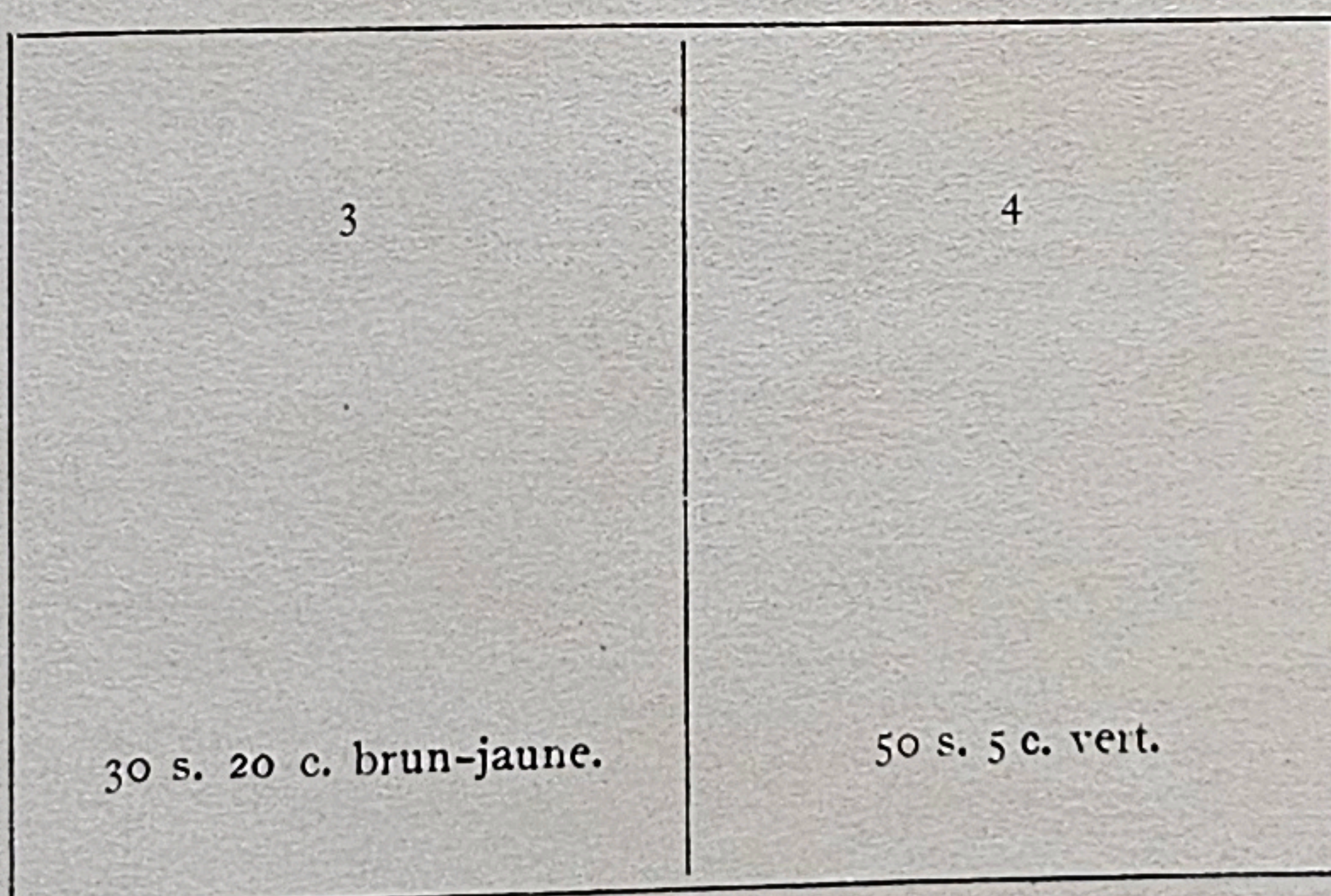

1921. — Timbres pour exprès de 1920 avec « Governo Provvisorio » en surcharge.

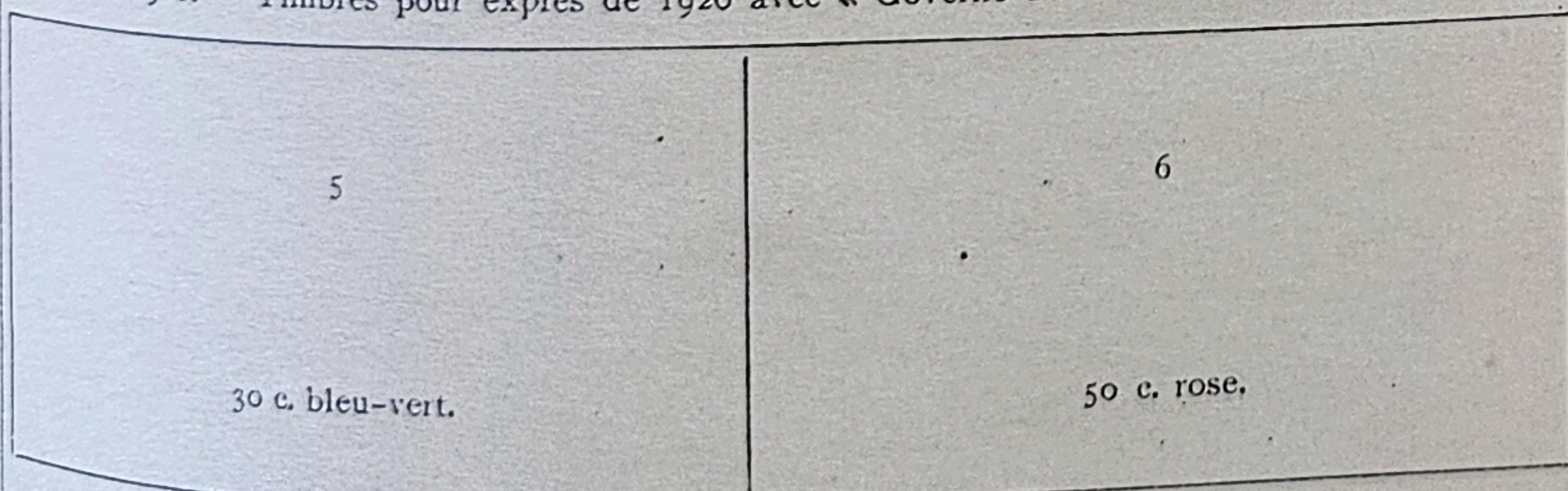

1923. — Nouveau type. Fond bistre. Dentelés.

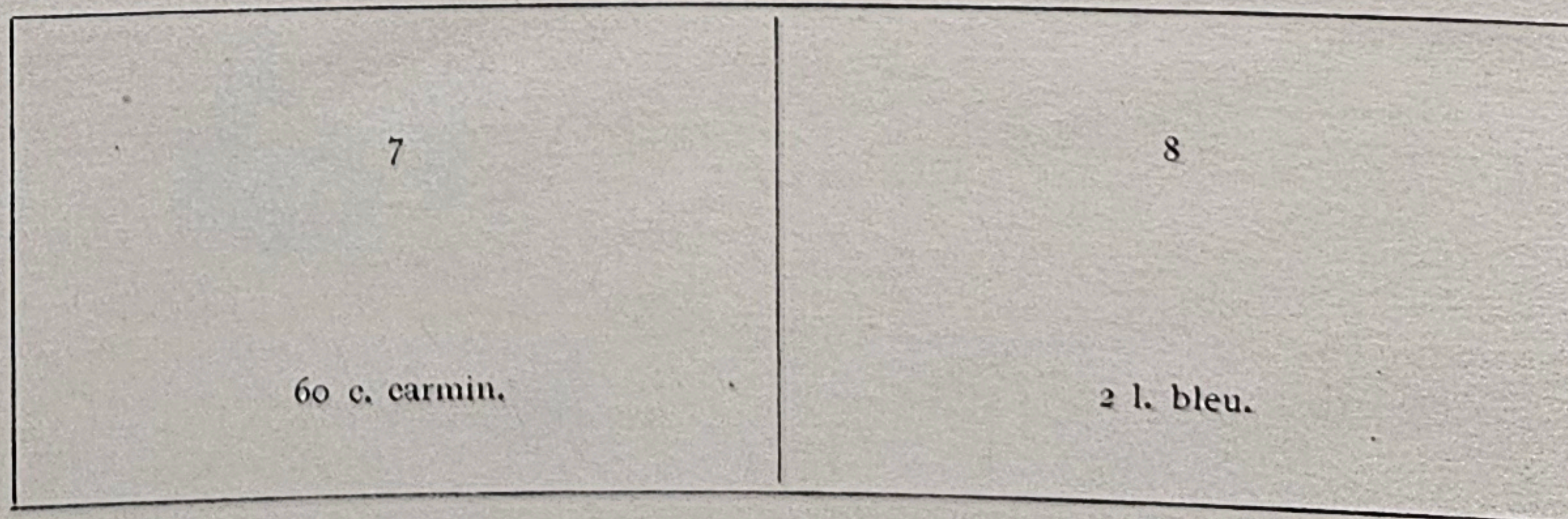

1924. — Timbres de 1923 surchargés.

ANNESIONE ALL' ITALIA 21 Febbraio 1924.

REGNO D'ITALIA.

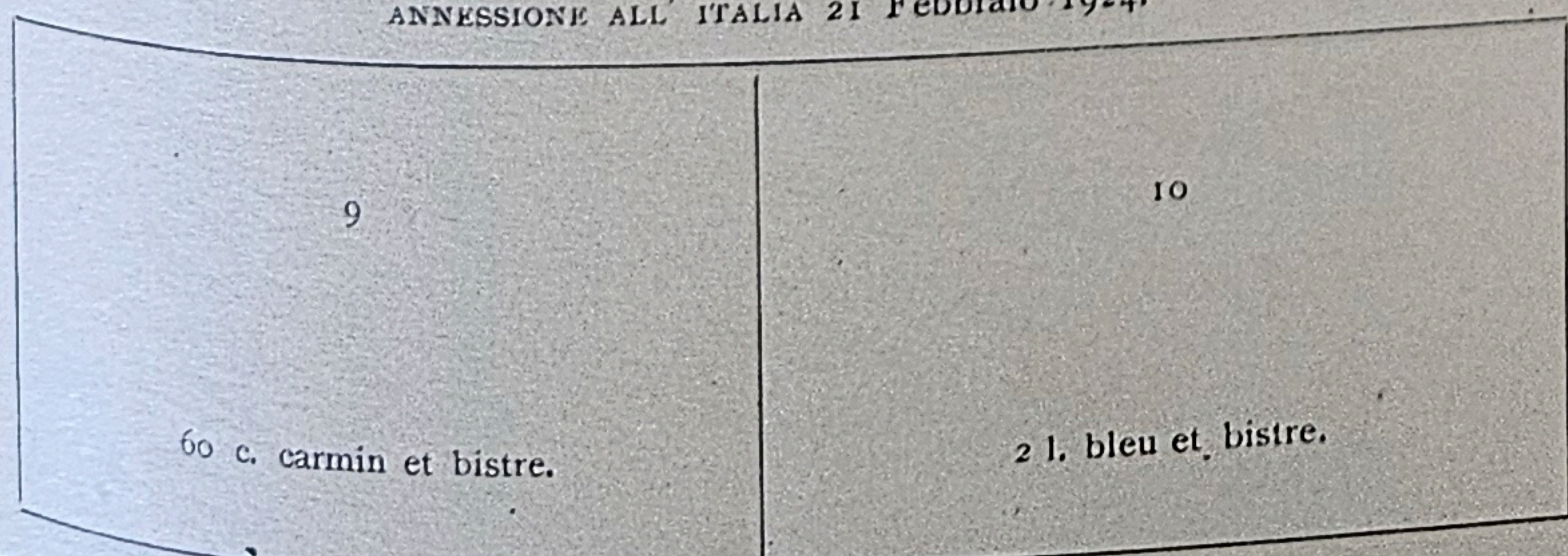



# FIUME

## TIMBRES-TAXE





Timbres de 1914.

1	2	3
6 fil. vert et noir.	12 fil. vert et noir.	50 fil. vert et noir.

1919. — Timbres-taxe de Hongrie avec FIUME en surcharge.

Timbres de 1915-18.

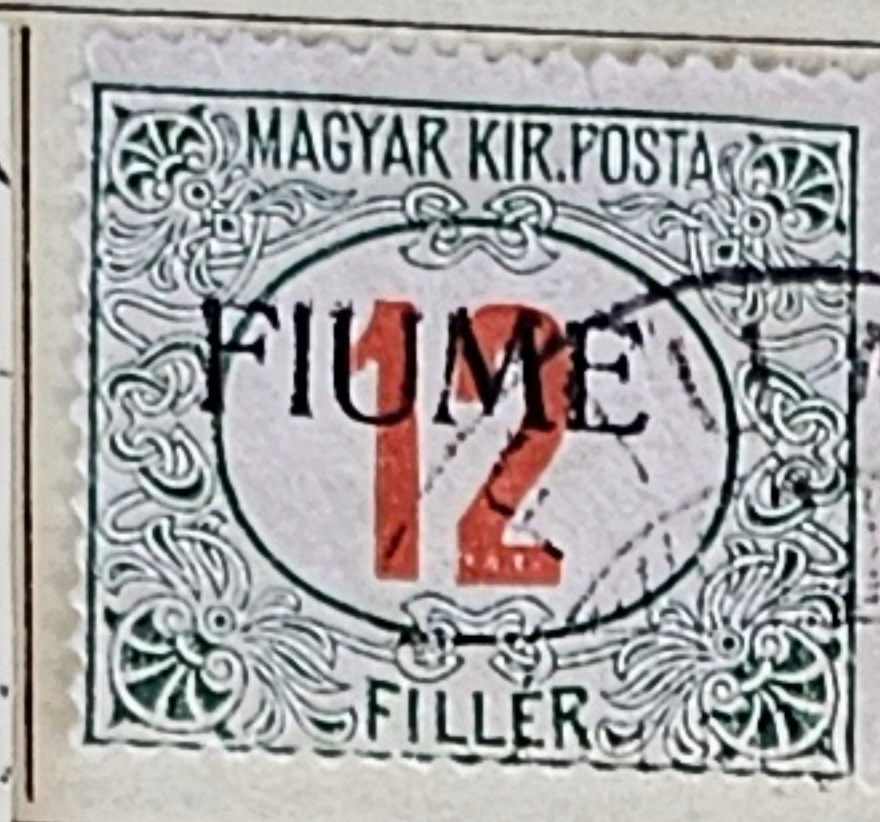
		6
		5 fil. vert et rouge.

			10		12
			15 fil. vert et rouge.		30 fil. vert et rouge.

1919. — Aigle au-dessus de la valeur. Légende : POSTA FIUME. Dentelés.



1921. — Timbres-poste de 1919 (Valeur globale) avec « Segnatasse », valeur et ornements en surcharge.



	16	17	18	19
	0.04 s. 10 c. rose.	0.05 s. 25 c. bleu.	0.06 s. 20 c. orange.	0.10 s. 20 c. orange.

20	21		23
0.20 s. 45 c. gris-olive.	0.30 s. 1 cor. gris-bleu.		0.50 s. 60 c. carmin.
24	26	25	
0.60 s. 45 c. gris-olive.	1 l. s. 2 cor. brun-rouge.	0.80 s. 45 c. gris-olive.	





# ARBE ET VEGLIA

1920. — Timbres de Fiume de 1920 (Reggenza Italiana del Carnaro) avec ARBE en surcharge.

	<p>2</p> <p>10 c. carmin.</p>	<p>3</p> <p>20 c. brun-jaune.</p>	<p>4</p> <p>25 c. bleu.</p>		<p>6</p> <p>55 s. 5 c. vert.</p>
<p>7</p> <p>1 l. s. 10 c. carmin.</p>	<p>8</p> <p>2 l. s. 5 c. vert.</p>	<p>9</p> <p>5 l. s. 10 c. carmin.</p>	<p>10</p> <p>10 l. s. 20 c. brun-jaune.</p>		

1920. — Id. Avec VEGLIA en surcharge.

<p>11</p> <p>5 c. vert.</p>	<p>12</p> <p>10 c. carmin.</p>	<p>13</p> <p>20 c. brun-jaune.</p>	<p>14</p> <p>25 c. bleu.</p>		
<p>17</p> <p>1 l. s. 10 c. carmin.</p>	<p>18</p> <p>2 l. s. 5 c. vert.</p>	<p>19</p> <p>5 l. s. 10 c. carmin.</p>	<p>20</p> <p>10 l. s. 20 c. brun-jaune.</p>		

## TIMBRES POUR EXPRES

1920. — Timbres pour exprès de Fiume de 1920 surchargés.

ARBE		VEGLIA	
<p>1</p> <p>30 s. 20 c. brun-jaune.</p>	<p>2</p> <p>50 s. 5 c. vert.</p>	<p>3</p> <p>30 s. 20 c. brun-jaune.</p>	<p>4</p> <p>50 s. 5 c. vert.</p>



# FORMOSE

1888. - Dragon et cheval. Dentelés 14.



Non-dentelés.









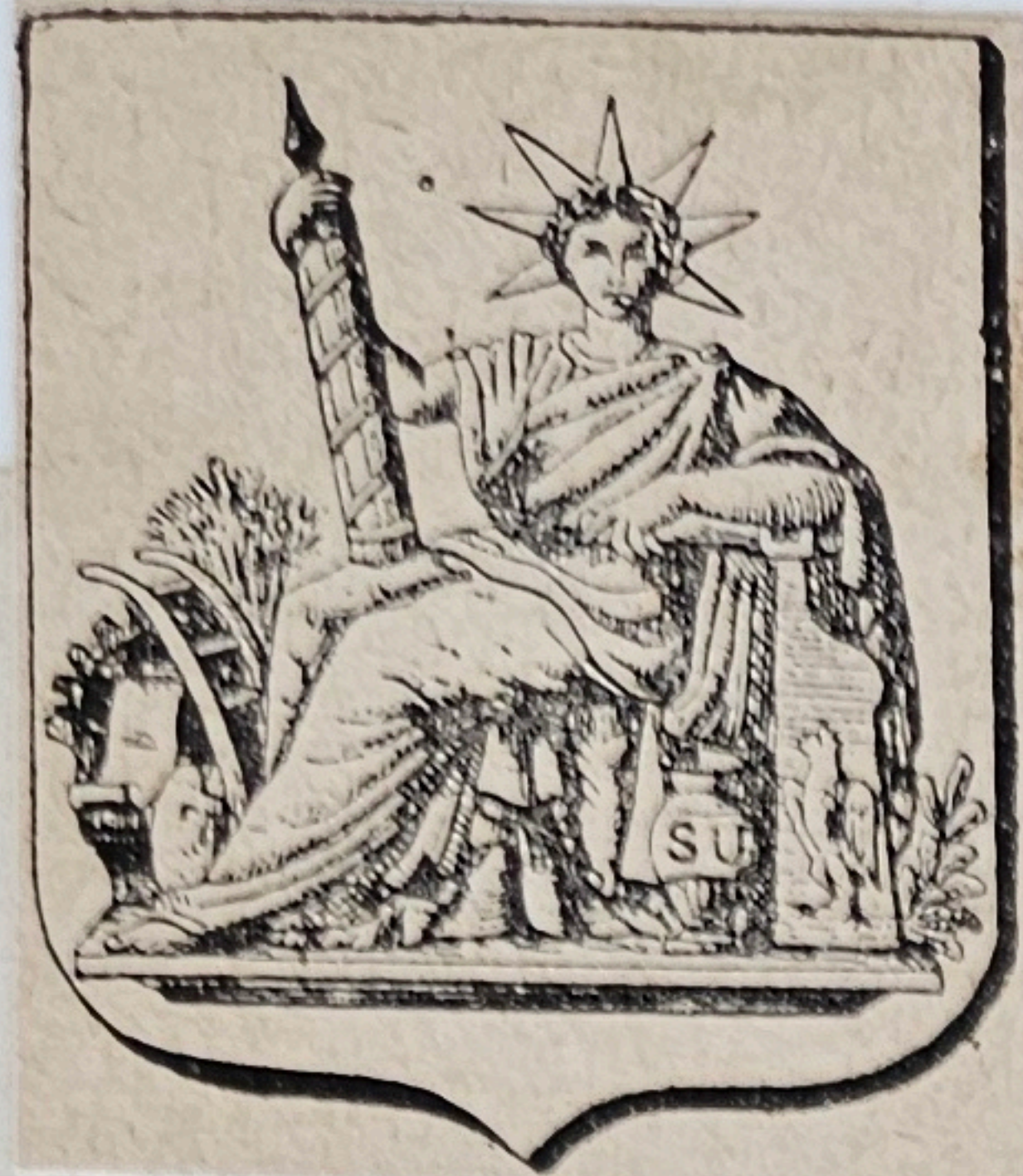

# FRANCE

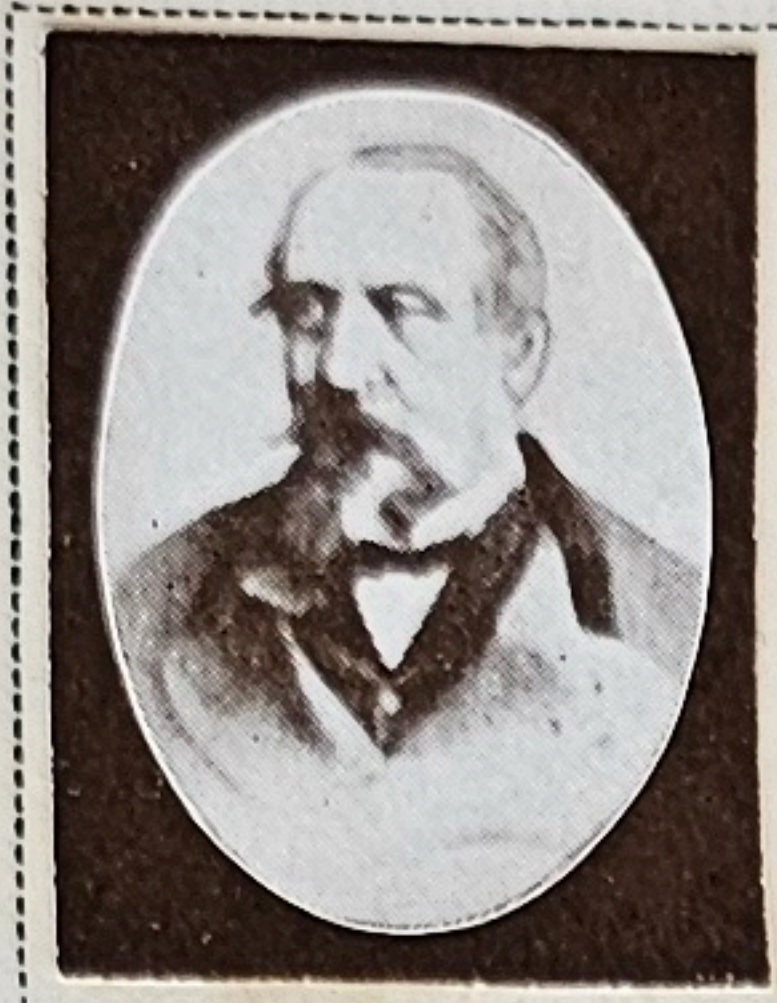

Napoleon III



McMahon

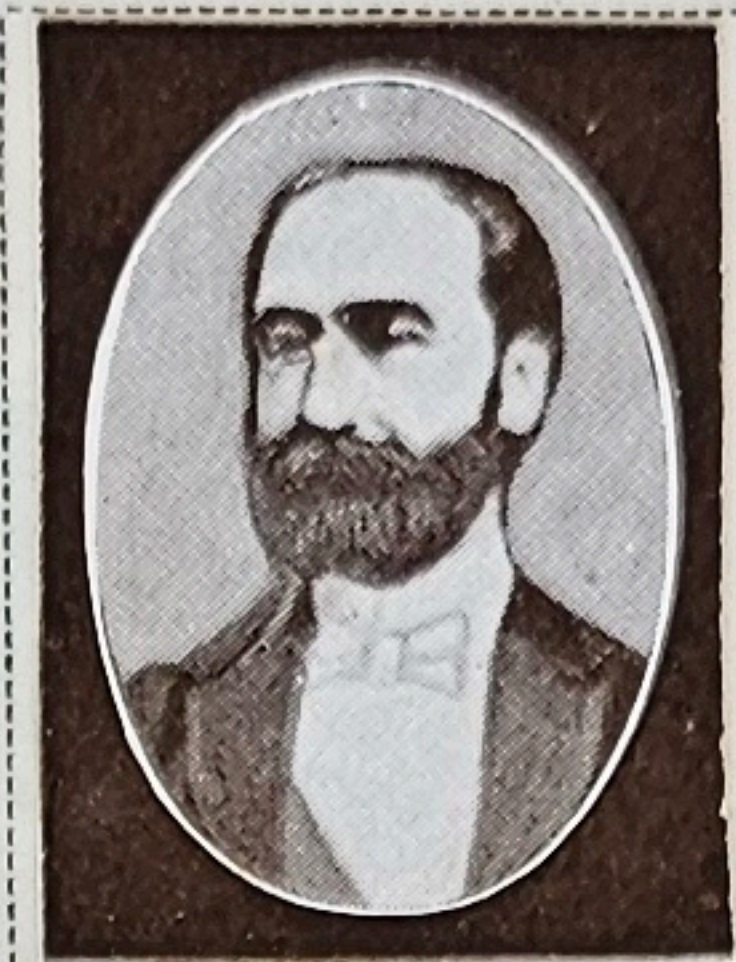

Sadi Carnot



GOVERNMENT—Republic (Empire under Napoleon III, from December 2d, 1852, to September 2d, 1870). AREA—207,054 square miles. POPULATION—39,601,509. CAPITAL—Paris, with 2,888,110 inhabitants. PRESIDENT—Raymond Poincare, elected January 17th, 1913. STANDARD COIN—1 franc=100 centimes.

## 1849-50



15 C  
GREEN ON  
GREENISH



20 C  
BLUE ON  
BLUISH



1 F  
VERMILION ON  
YELLOWISH



1 F  
CARMINE ON  
YELLOWISH

## 1852



## 1853-60

## 1853-60



25 C  
BLUE ON  
BLUISH



1 F  
LAKE ON  
YELLOWISH

## 862







# FRANCE

1863-70



1869



1870



Lithographed  
Imperforate  
2 C  
RED BROWN  
ON YELLOWISH

4 C  
GRAY



Like 5 C  
30 C  
BROWN ON  
YELLOWISH



50 C  
ROSE  
ON PINKISH

1871



Type of 1853-60  
5 C  
GREEN ON  
PALE BLUE

1870-73



1870-73



1872-75



Error  
15 C  
BISTRE  
ON ROSE





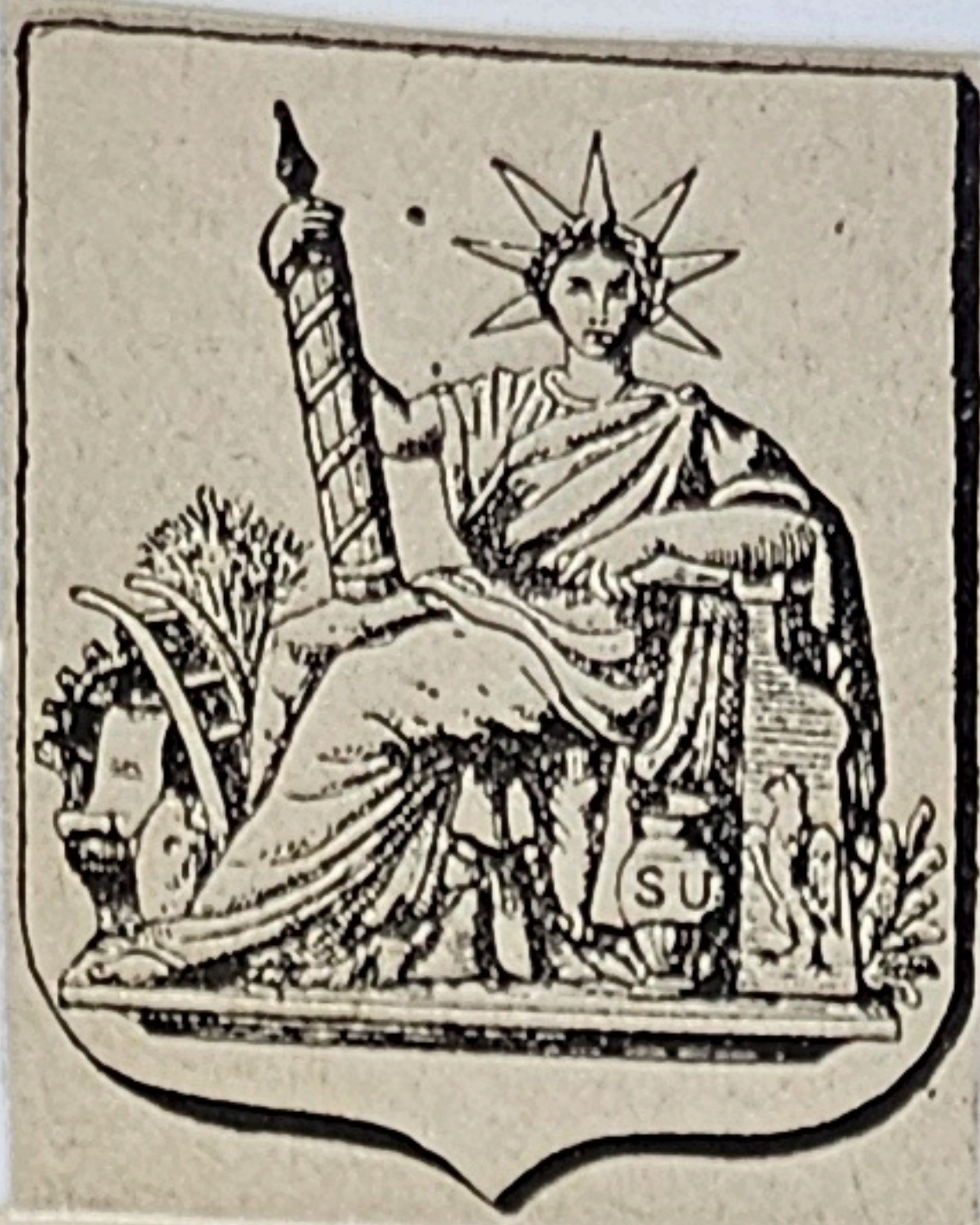

# FRANCE

1876-78



1876-77



1877



1879-90



1892



1898-1900



1898







# FRANCE

1900



## NEWSPAPER STAMPS

1868







# FRANCE

## POSTAGE DUE STAMPS

1859



Same  
Typographed  
10 C  
BLACK

1859-63



Same  
Lithographed  
15 C  
BLACK

1870

1871-78

Same Typographed 20 C BLACK	25 C BLACK	30 C BLACK	40 C BLUE	60 C YELLOW	60 C BLUE
--------------------------------------	---------------	---------------	--------------	----------------	--------------

1882-92

	2 C BLACK	3 C BLACK	4 C BLACK			
--	--------------	--------------	--------------	--	--	--

--	--	--	--	--

1882-92

1 F BLACK	2 F BLACK	5 F BLACK		2 F BROWN	5 F BROWN
--------------	--------------	--------------	--	--------------	--------------

1884

1893-96

						1 F ROSE



# FRANCE

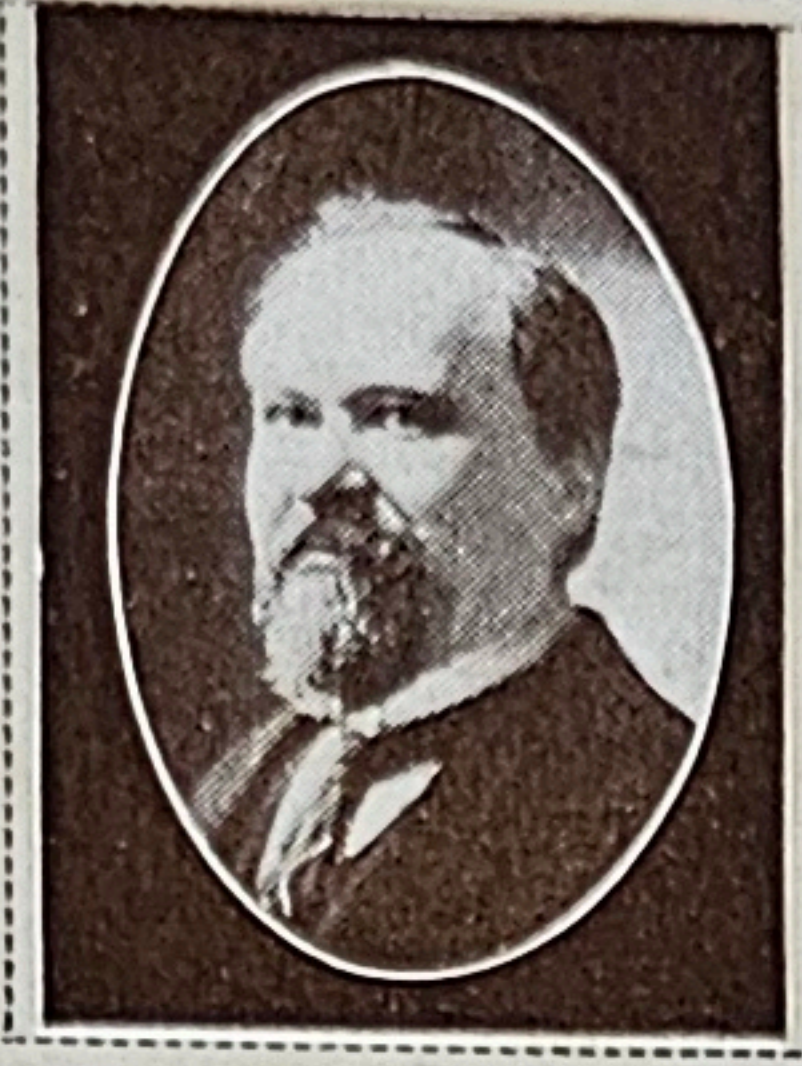

Raymond Poincaré



GOVERNMENT—Republic (Empire under Napoleon III. from December 2nd, 1852 to September 2nd, 1870.) AREA—207,054 square miles.  
POPULATION—39,601,509. CAPITAL—Paris, with 2,888,110 inhabitants. PRESIDENT—Raymond Poincaré, elected January 17th, 1913.  
STANDARD COIN—1 franc=100 centimes

1902



1903



1906

1906-07



1917





# FRANCE

1914

Surcharged **+5c** in red



Vermilion



Vermilion



Brown



Green



Olive

1917. Issue for the benefit of Orphans of the War

25 c. + 15 c.  
Blue

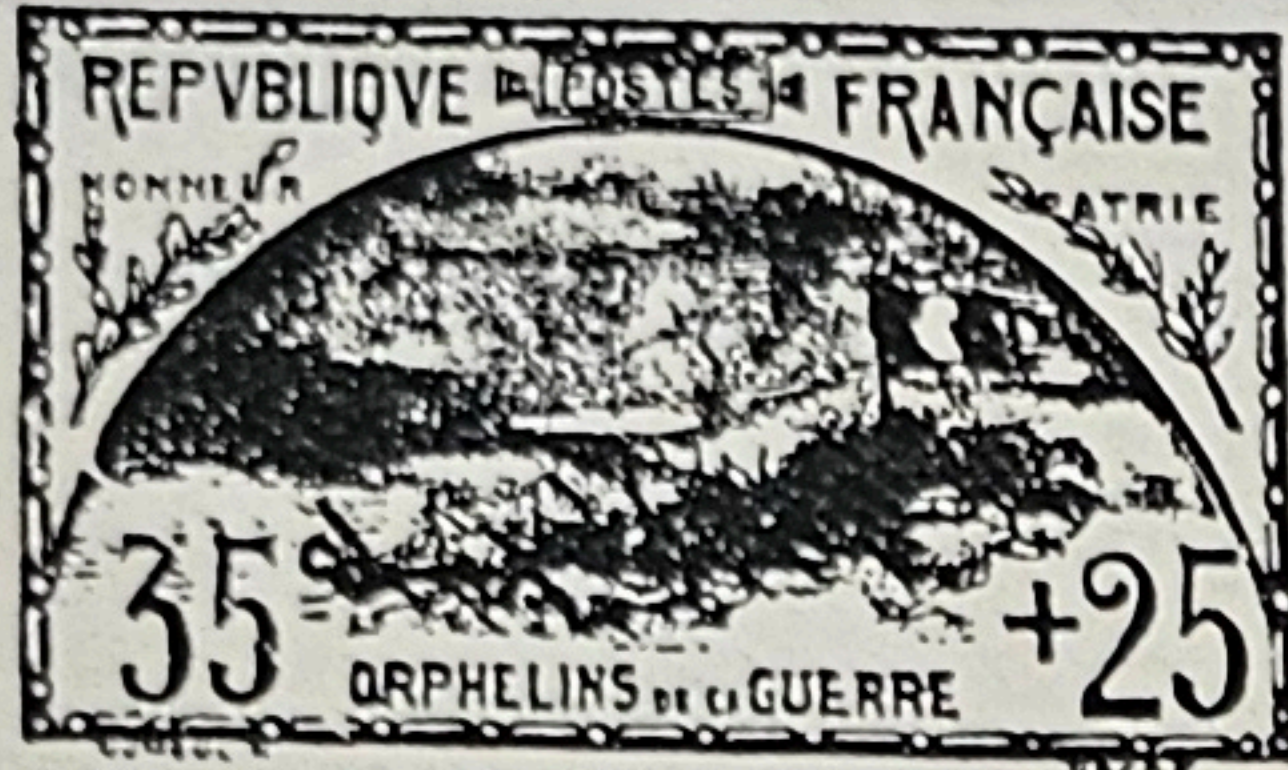

Green and violet

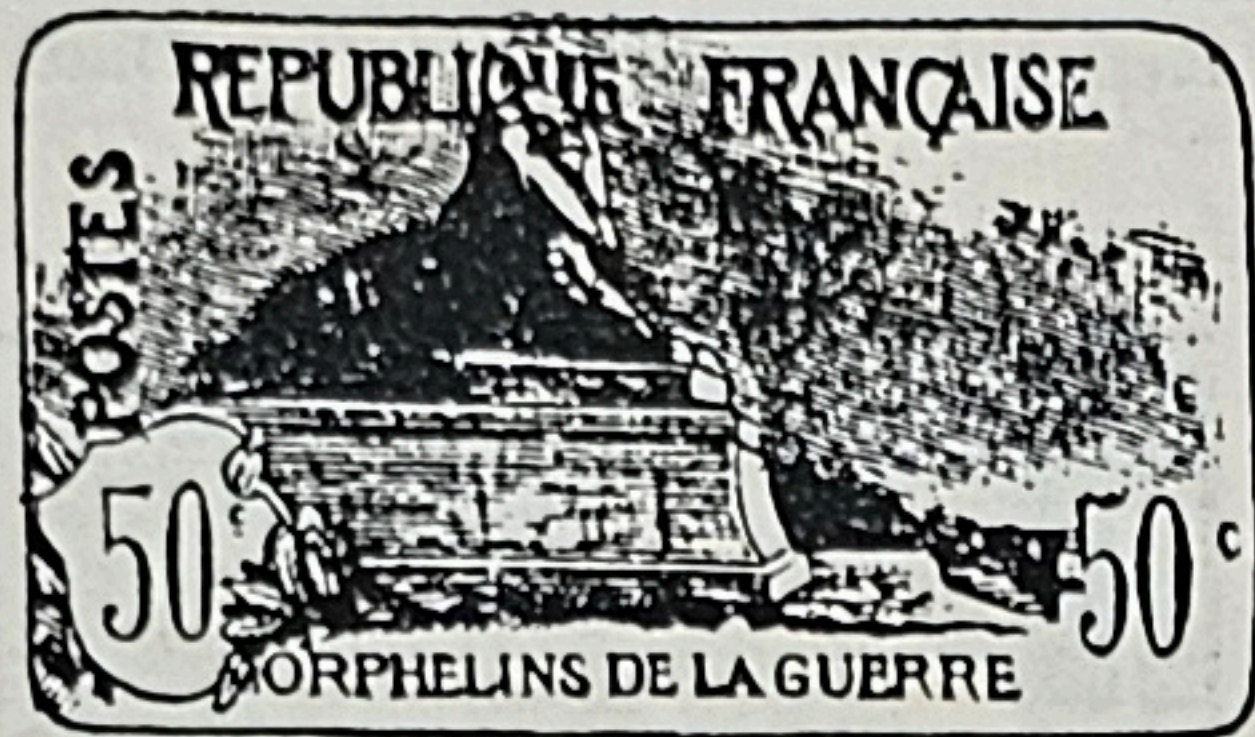

Brown



Purple

5 fr. + 5 fr.  
Blue and black



Red and black

## NEWSPAPER STAMP

1919



## MILITARY STAMPS

1901



1903



1904



1905



1907





# FRANCE

## POSTAGE DUE STAMPS

1906-10



2 F  
RED ORANGE

1908-19



40 C  
RED



1917



1917-18



## OCCUPATION STAMPS Issued under German Occupation Watermarked Lozenges 1916



8 C  
On 7½ Pf  
ORANGE

10 C  
On 10 Pf  
CARMINE



75 C  
On 60 Pf  
MAGENTA

15  
80 Pf  
LAKE  
AND BLACK  
ON ROSE

\* 13.25 Cent. \*

On 1 M  
CARMINE

2 F 50 C  
On 2 M  
GRAY BLUE



FRANCE

OCCUPATION STAMPS

Alsace and Lorraine

These stamps were issued by the German authorities and used in the parts of France occupied by them in the war of 1870 and afterwards provisionally in the annexed provinces of Alsace and Lorraine.

STANDARD COIN—1 Franc=100 centimes.

# ALSACE-LORRAINE

1870. — Chiffre sur fond burelé. Dentelés.



Burelage reversé





# MALDIVES

(POSSESSION ANGLAISE)

## MALDIVE ISLANDS

GOVERNMENT—A group of thirteen coral islands, 400 miles west of and a dependency of Ceylon, governed by an elected Sultan.  
 POPULATION—Estimated, 70,000.  
 STANDARD COIN—1 rupee=100 cents.

### Watermarked Multiple Crown and C. A.

1906

Stamps of Ceylon Surcharged					
<b>MALDIVES</b>	3 C	4 C	5 C	15 C	25 C
2 C	GREEN	YELLOW AND BLUE	DULL VIOLET	ULTRAMARINE	BISTRE
ORANGE					
BROWN					

### Watermarked Multiple Flowers

1909





# ILES MARIANNES

(ANGIENNE POSSESSION ALLEMANDE)

## MARIANNA ISLANDS

GOVERNMENT—Spanish colony from 1668 to 1899. German colony from 1899 to 1914. Occupied by Japan in 1914. AREA—245 square miles.  
 POPULATION—2,646.  
 STANDARD COIN—Same as in Germany.



### ISSUED UNDER SPANISH DOMINION

1898-99

	3 C DARK BROWN	5 C CARMINE ROSE	6 C DARK BLUE	8 C GRAY BROWN	15 C SLATE GREEN
---	-------------------	------------------------	------------------	-------------------	---------------------

### ISSUED UNDER GERMAN DOMINION

1899

	5 P GREEN		20 P ULTRAMARINE		50 P RED BROWN
---	--------------	--	---------------------	---	-------------------

1900

			20 P ULTRAMARINE	25 P ORANGE AND BLACK ON YELLOW	30 P ORANGE AND BLACK ON SALMON	40 P LAKE AND BLACK
---	---	---	---------------------	--	--	---------------------------



50 P  
PURPLE  
AND BLACK  
ON SALMON





		3 M BLACK VIOLET	5 M SLATE AND CARMINE
---	--	---------------------	-----------------------------



# MARIENWERDER

1920. — Timbres d'Allemagne de 1905-16 avec « Commission interalliée Marienwerder » en surcharge.

		3	4	4a (Surch. rouge)	5	5a (Surch. rouge)
		50 pf. carmin et noir s. chamois.	75 pf. vert et noir.	75 pf. vert et noir.	80 pf. rouge et noir s. rose.	80 pf. rouge et noir s. rose.



Avec nouvelle valeur.

	8	8a	9	10	10a
	2 m. s. 2½ pf. gris-olive.	2 m. s. 2½ pf. gris-olive.	3 m. s. 3 pf. brun.	5 m. s. 7½ pf. orange.	5 m. s. 7½ pf. orange.

1920. — Légende : COMMISSION INTERALLIÉE. Dentelés 11½.

		13  15 pf. gris.
---	--	------------------------

					19	20
					60 pf. brun-rouge.	75 pf. marron.

	22	23	24
	2 mk. violet-brun.	3 mk. rouge-brun.	5 mk. rose et bleu.





# ILES MARSHALL

(POSSESSION ALLEMANDE)

## MARSHALL ISLANDS

GOVERNMENT—German colony from 1885 to 1914 ; under administration of the Australian Commonwealth since 1914. AREA—150 square miles.  
 POPULATION—Estimated 15,179.  
 STANDARD COIN—Same as in Germany.

1897

	5 P GREEN		20 P ULTRAMARINE	25 P ORANGE	50 P RED BROWN
---	--------------	--	---------------------	----------------	-------------------

1899

Same Surcharged "MARSHALL INSELN" 3 P BROWN	5 P GREEN	10 P CARMINE	20 P ULTRAMARINE	25 P ORANGE	50 P RED BROWN
---	--------------	-----------------	---------------------	----------------	-------------------

1900

			20 P ULTRAMARINE	25 P ORANGE AND BLACK ON YELLOW	30 P ORANGE AND BLACK ON SALMON	40 P LAKE AND BLACK
			50 P PURPLE AND BLACK ON SALMON	80 P LAKE AND BLACK ON ROSE		
			3 M BLACK VIOLET		5 M SLATE AND CARMINE	



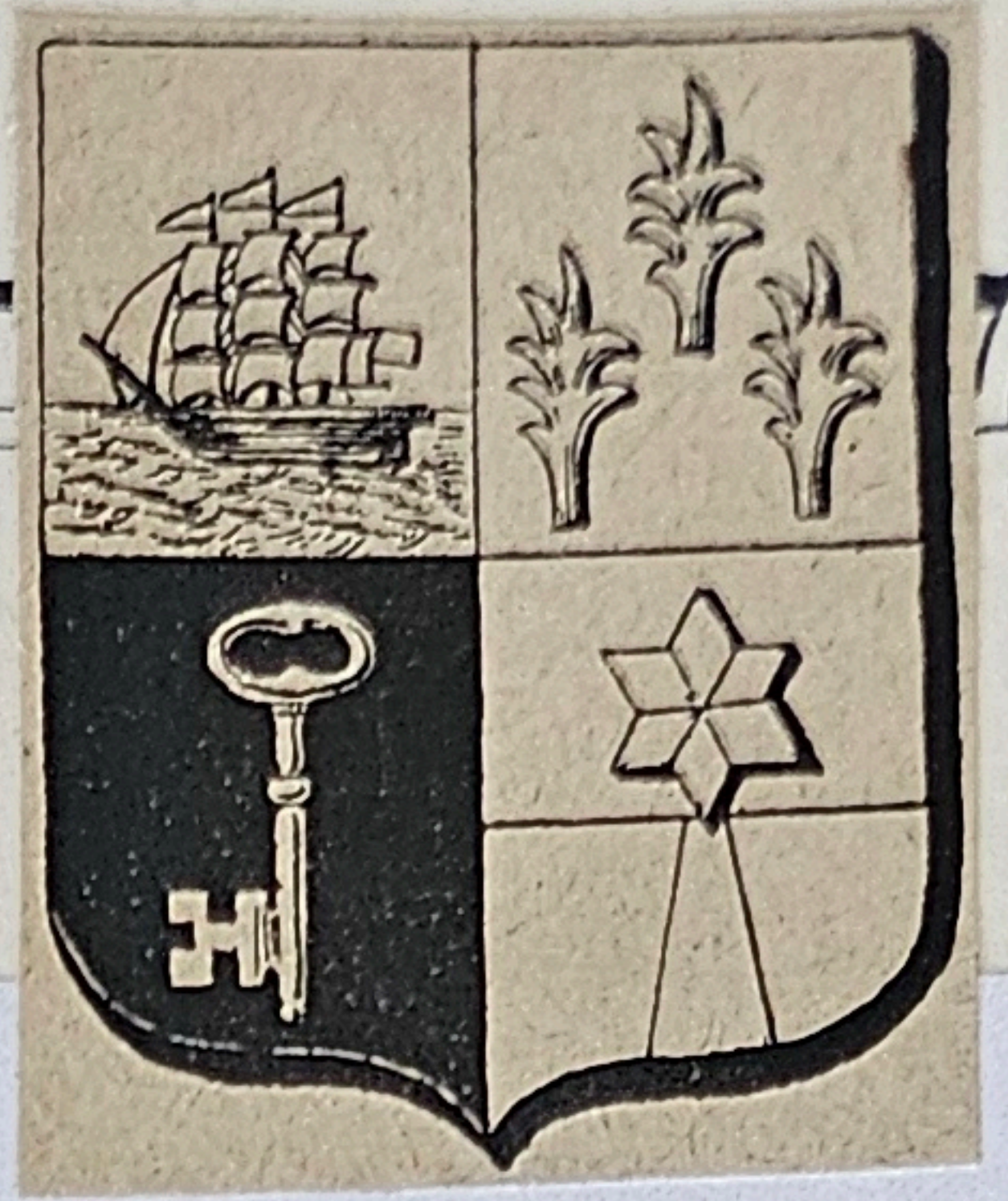

# MAURICE

## MAURITIUS

GOVERNMENT—British colony since 1810. AREA—720 square miles. POPULATION—384,253. CAPITAL—Port Louis, with 50,000 inhabitants.  
STANDARD COIN—Same as in Great Britain and 1 rupee=100 cents.

1847



2 P  
BLUE



White Paper  
2 P  
BLUE



2 P  
BLUE

1849-59



(4 P)  
GREEN



(9 P)  
MAGENTA



8 P  
MAGENTA

1859



Laid Paper  
2 P  
BLUE

1859



Same  
6 P  
GRAY VIOLET

1861

1 S  
GREEN

1862

Same  
Perforated  
6 P  
SLATE

1 S  
DEEP GREEN

Unwatermarked

1860-62



2 P  
BLUE



6 P  
GREEN



1863

Same  
6 P  
LILAC

1 S  
GREEN

Watermarked Crown and C. C.

1863-64





# MAURICE POSSESSION ANGLAISE

## MAURITIUS

Watermarked Crown and C. C.  
1865-72

Unwatermarked  
1876



Black Surcharge  
1/2 P  
On 1 P  
DULL LILAC

Watermarked Crown and C. C.

1876-78

1878

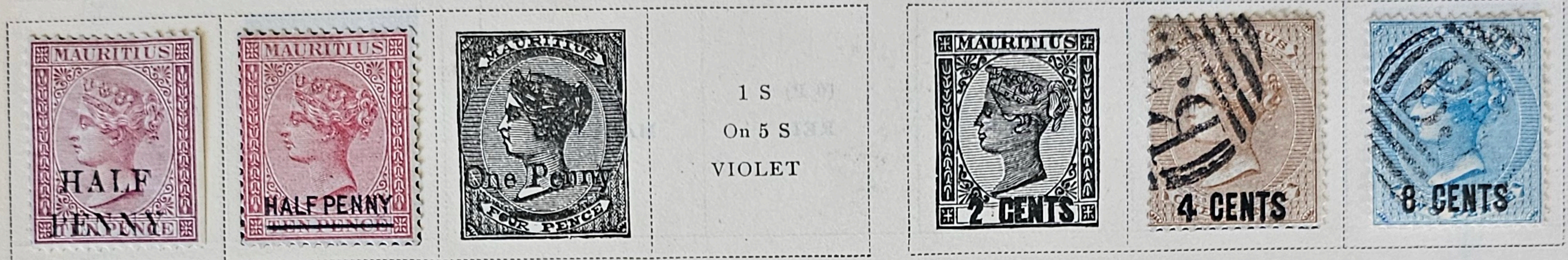

1 S  
On 5 S  
VIOLET

1878



13 C  
On 3 P  
ORANGE RED

1879-80



Wmkd. Crown and C. C.

Watermarked Crown and C. A.

Watermarked Crown and C. C.

1880

1882-83

1883



Watermarked Crown and C. A.

1885-91





# MAURICE

(POSSESSION ANGLAISE)

## MAURITIUS

Watermarked Crown and C. C.

1885-87



1891



Watermarked Crow

1891



1893



1893-94



1895-97



Watermarked Crown and C. A.

1898



1899



Watermarked Crown and C. C.

1899



Watermarked Crown and C. A.

1899-1900



1900





# MAURICE

## MAURITIUS

GOVERNMENT—British colony since 1810. AREA—720 square miles. POPULATION—384,253. CAPITAL—Port Louis, with 50,000 inhabitants.  
STANDARD COIN—1 Rupee=100 cents. Formerly same as in Great Britain.

Watermarked Crown and C. A.

1902



2 R 50 C  
BROWN  
VIOLET

Watermarked Crown and C. C.

1902

Watermarked Crown and C. A.

Type of 1895-97  
5 C  
LILAC  
AND VIOLET  
ON BUFF



Wmkd. Crown and C. C.



Watermarked Crown and C. C.

Same  
2 R 50 C  
GREEN  
AND BLACK  
ON BLUE

5 R  
BLACK  
AND CARMINE  
ON RED

Wmkd. C. A. over Crown



1902-04



Watermarked Multiple Crown and C. A.

1904-08



50 C  
GREEN  
ON YELLOW

Type of 1902  
1 R  
BLACK AND  
CARMINE ROSE





# MAURICE

## MAURITIUS

Watermarked Multiple Crown and C. A.

1910



		25 C BLACK AND SCARLET ON YELLOW		1 R BLACK ON GREEN	2 R 50 C BLACK AND CARMINE ON BLUE	5 R GREEN AND CARMINE ON YELLOW	10 R GREEN AND CARMINE ON GREEN
--	--	---	---	--------------------------	---	--	--

1912-17

Like next cut 5 C GRAY AND ROSE			1 R BLACK ON GREEN	2 R 50 C BLACK AND RED ON BLUE	10 R GREEN AND RED ON GREEN
--	---	--	--------------------------	---	--------------------------------------

1917

Surface-colored  
Paper  
25 C  
BLACK  
AND RED  
ON YELLOW

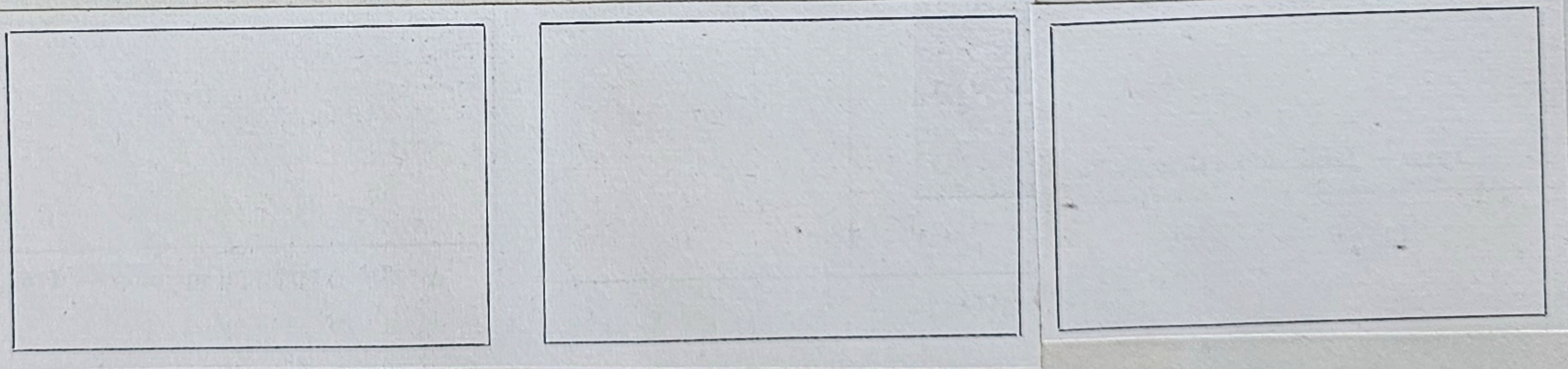

### SPECIAL DELIVERY STAMPS

Watermarked Crown and C. C.

1903-04





MAURICE

Superficie : 1,914 kilomètres carrés.  
Population : 379,000 habitants.

G.V. CA X

50c  
viol. Br  
Léon

5R  
viol. orange  
Léon

11600 X  
annuaires



50R

gerys v

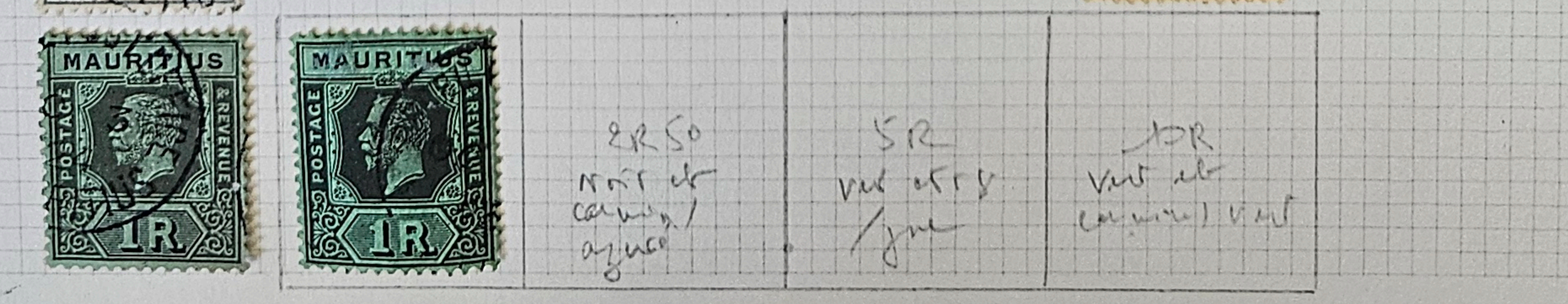

2R 50  
Nost de  
Léon

5R  
viol. orange  
Léon

10R  
viol. orange  
Léon



MAURICE

Superficie : 906 kilomètres carrés.

Population : 370,000 habitants.



6 v waf



CR

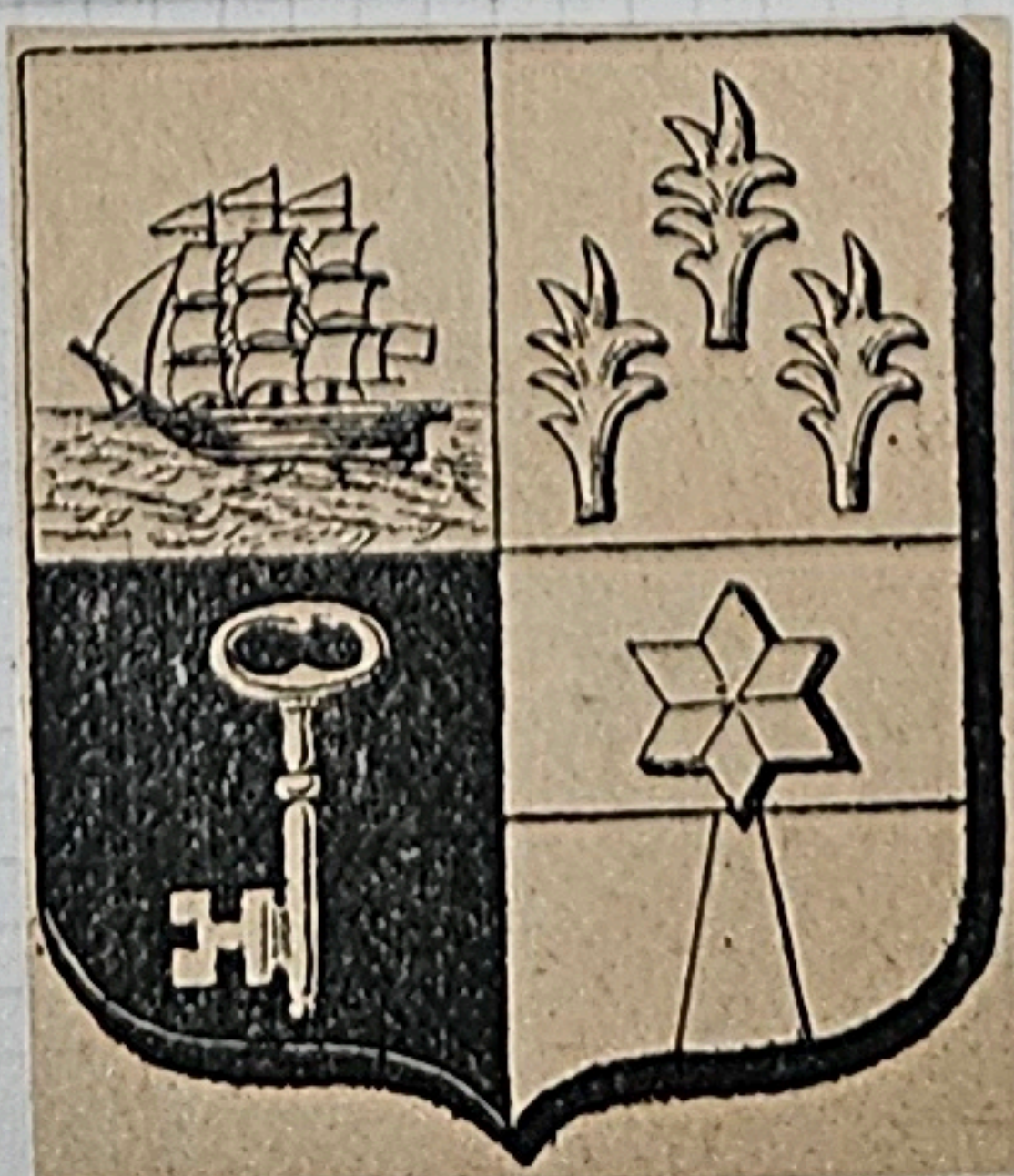



# MEMEL

1923. — Timbres de service de Lithuanie (non émis) avec « Klaipėda Memel » et nouvelle valeur (en Markiu) en surcharge. Dentelés.  
 Klaipėda en lettres droites et Memel en lettres penchées.

Sans Memel.

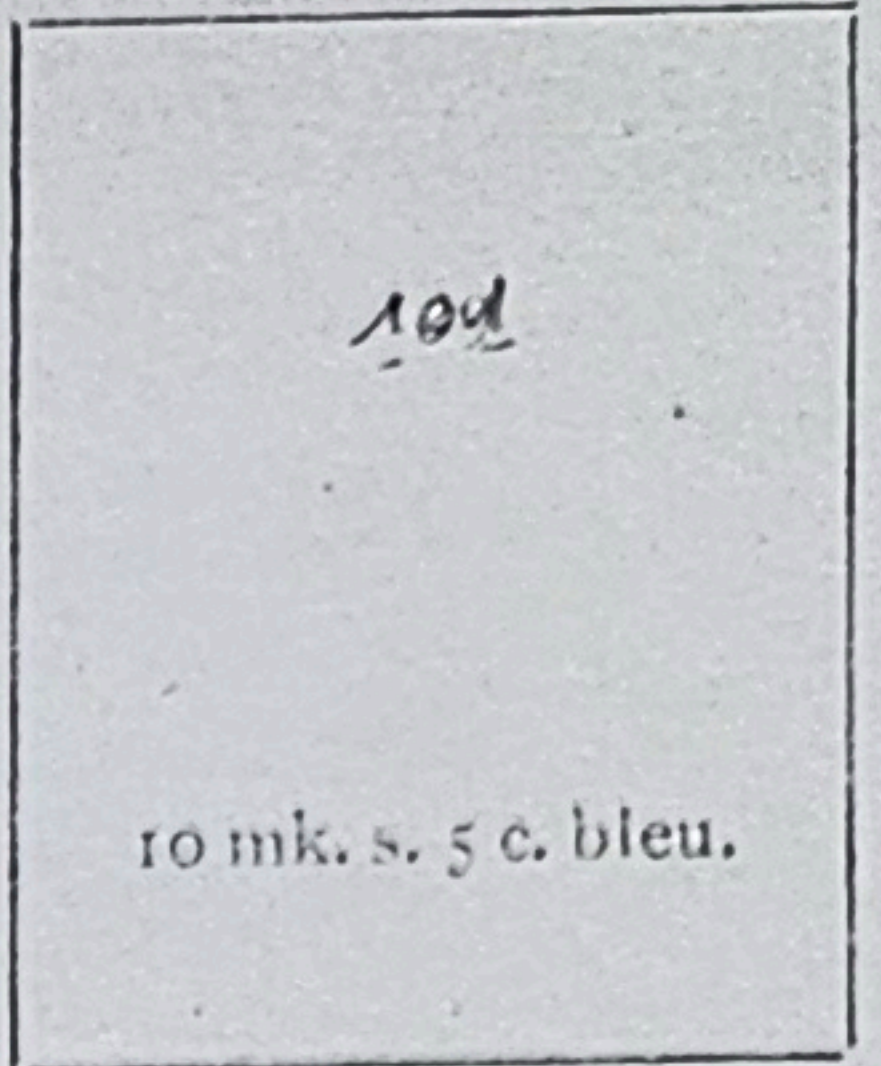

Memel en surcharge cintrée.



Klaipėda et Memel en lettres penchées.



1923. — Timbre de Memel de 1922 surchargé.

141 113	142 114	143 115
100 M. s. 80 mk. s. 1 mk. 25 s. 60 c.	400 M. s. 80 mk. s. 1 mk. 25 s. 60 c.	500 M. s. 80 mk. s. 1 mk. 25 s. 60 c.

1923. — Armoiries dans un cercle. Légende : KLAIPEDA MEMEL. Dentelés.





# MEMEL

1923. — Id. Sujets divers dans des cadres variés.



155  
127  
50 mk. brun.



1923. — Timbres de 1923 (Armoiries) surchargés en CENT et LITAS.

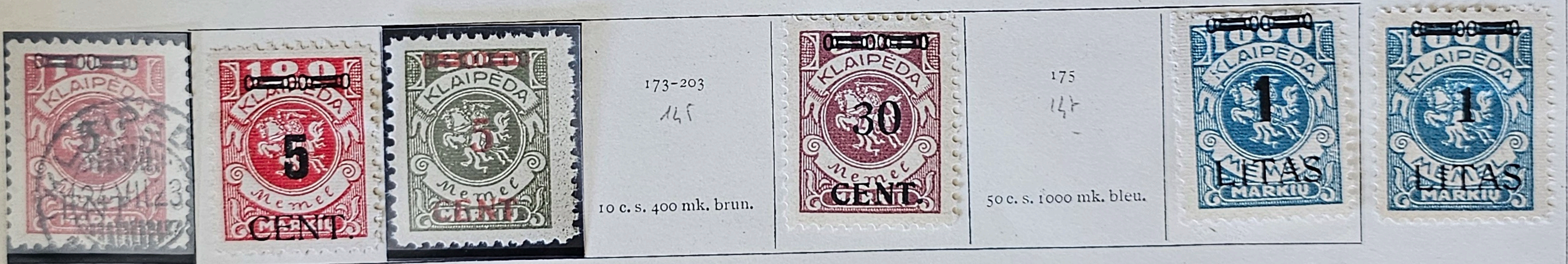

173-203  
145  
10 c. s. 400 mk. brun.

175  
147  
50 c. s. 1000 mk. bleu.

Surchargés en CENTU.



1923. — Timbres de 1923 (Sujets divers) surchargés en CENT et LITAS.

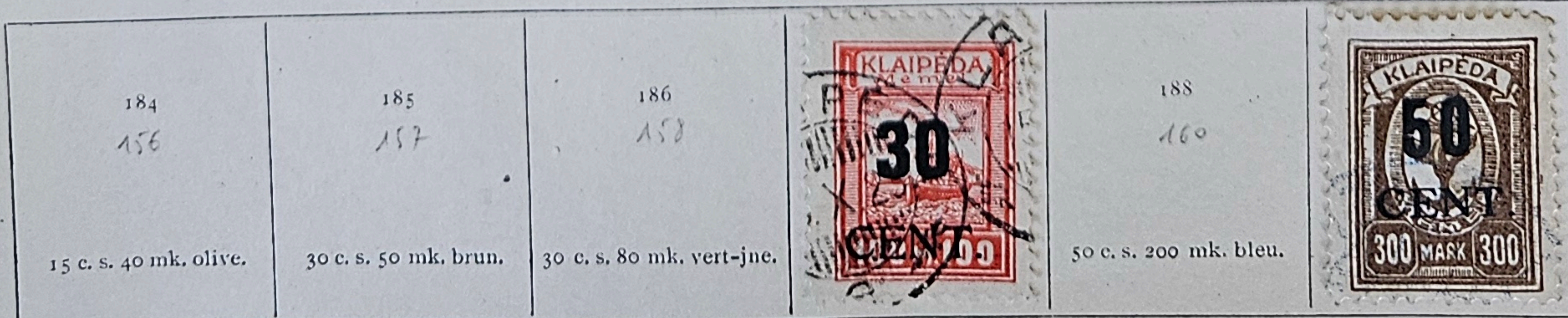

184  
156  
15 c. s. 40 mk. olive.

185  
157  
30 c. s. 50 mk. brun.

186  
158  
30 c. s. 80 mk. vert-jne.

188  
160  
50 c. s. 200 mk. bleu.





# MEMEL

1923. — Id.

190 162	191 163	192 164		194 166	195 167	196 168
50 c. s. 400 mk. lilas.	50 c. s. 500 mk. orge.	1 l. s. 600 mk. olive.		1 l. s. 1000 mk. lilas.	1 l. s. 2000 mk. rouge.	1 l. s. 3000 mk. vert-jne.

1923. — Id. Surchargés en CENT ou CENTU.

		204 176			207 175	208 180
		15 c. s. 25 mk. orge.			30 c. s. 400 mk. s. 1 l. br.	60 c. s. 50 mk. s. 25 c. rge.

1923. — Timbres de 1923 (Sujets divers) surchargés en CENT.

209 181	210 182	211 183	212 184
15 c. s. 50 mk. brun.	25 c. s. 100 mk. rouge.	30 c. s. 300 mk. brun.	60 c. s. 500 mk. orange.

1923. — Timbres de 1923 (Armoiries) surchargés en CENTU ou CENTAL.

213 185	214 186	215 187
15 c. s. 10 mk. brun.	15 c. s. 20 mk. jaune.	15 c. s. 25 mk. orange.

216 188	217 189	218 190	219 191	220 192	221 193	222 194
15 c. s. 40 mk. violet.	15 c. s. 50 mk. vert.	15 c. s. 100 mk. carmin.	15 c. s. 400 mk. brun.	15 c. s. 1000 mk. bleu.	25 c. s. 10 mk. brun.	25 c. s. 20 mk. jaune.

223 195	224 196	225 197		227 199	228 200	
25 c. s. 25 mk. orange.	25 c. s. 40 mk. violet.	25 c. s. 50 mk. vert.		25 c. s. 400 mk. brun.	25 c. s. 1000 mk. bleu.	

230 202	231 203	232 204	233 205	234 206	235 207	236 208
30 c. s. 20 mk. jaune.	30 c. s. 25 mk. orange.	30 c. s. 40 mk. violet.	30 c. s. 50 mk. vert.	30 c. s. 100 mk. carmin.	30 c. s. 400 mk. brun.	30 c. s. 1000 mk. bleu.





MEXIQUE

MEXICO

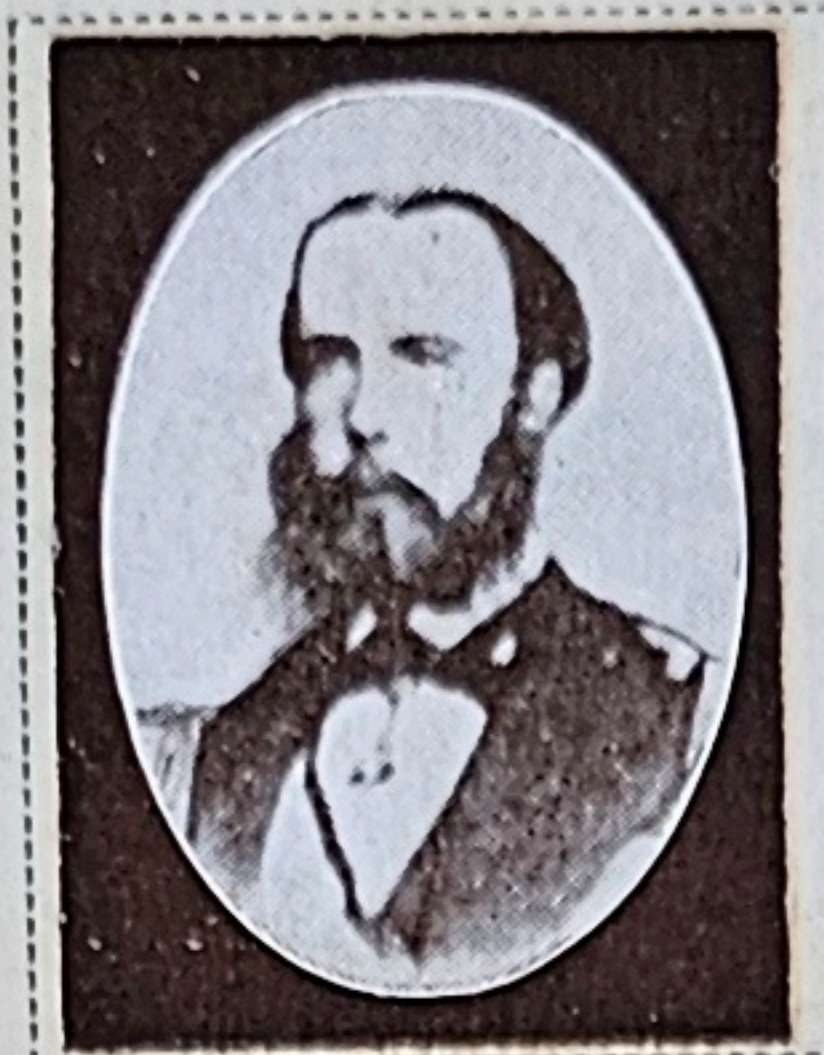

Maximilian I



GOVERNMENT—Republic. (Empire under Maximilian of Austria from July 10th, 1864, to June 19th, 1867). DIVISIONS—23 States, 2 Territories and 1 Federal District. AREA—767,198 square miles. POPULATION—15,501,684. CAPITAL—Mexico, with 471,066 inhabitants. PRESIDENT—General Venustiano Carranza, elected May, 1917.  
STANDARD COIN—1 Peso=8 reales=100 centavos.

1856



4 R  
RED

8 R  
RED LILAC

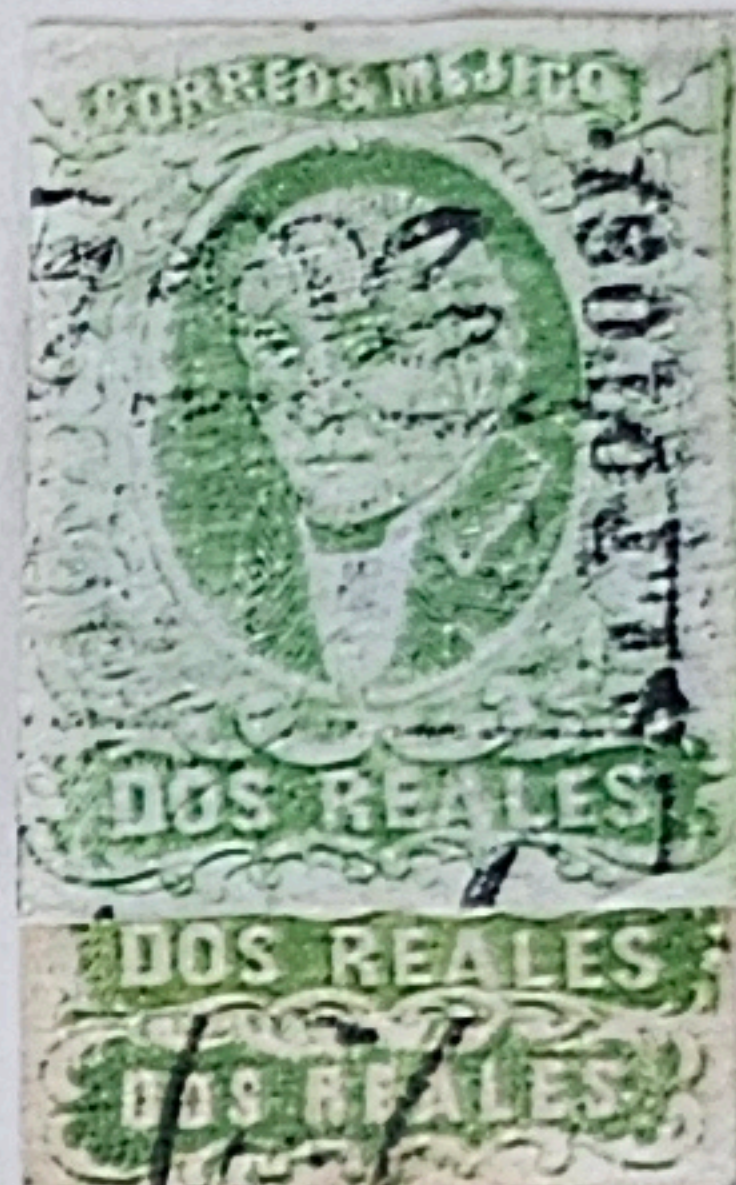

1861

Same  
1/2 R  
BLACK  
ON BUFF



4 R  
BLACK ON  
YELLOW



Same  
4 R  
DULL ROSE  
ON YELLOW

8 R  
GREEN ON  
RED BROWN

1863



864

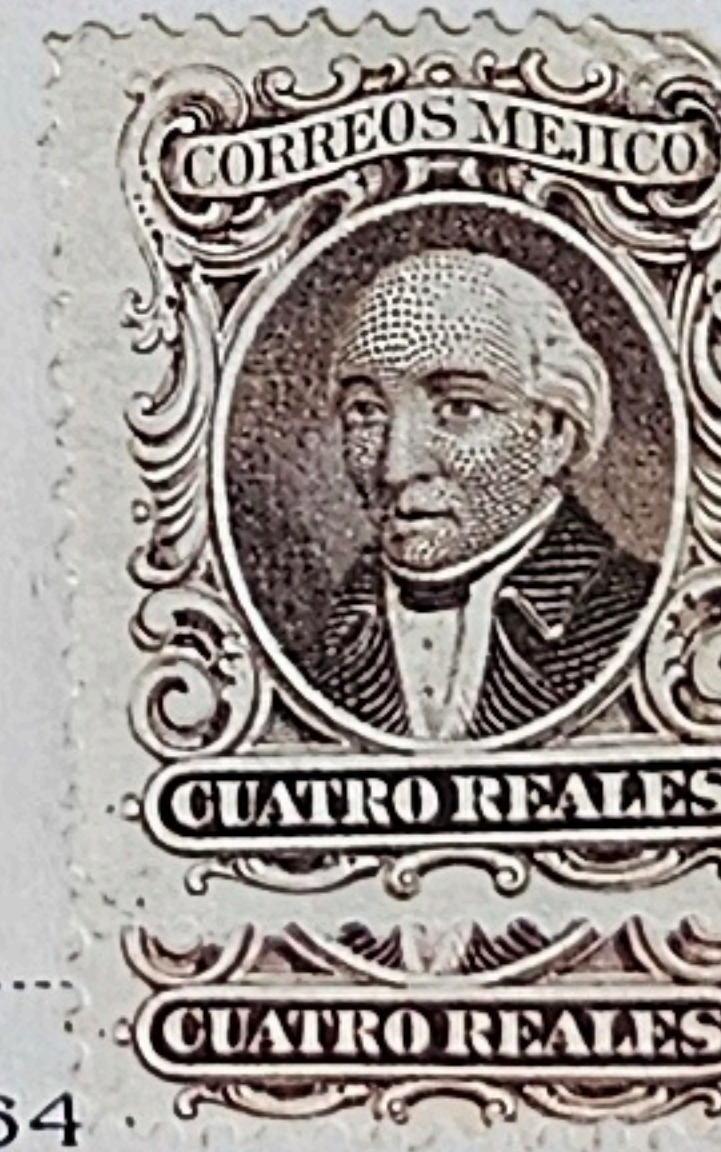

1/2 R  
LILAC

1/2 R  
BROWN



1 R  
ULTRAMARINE



1866

Like next cut  
Lithographed  
7 C  
LILAC GRAY



25 C  
ORANGE







# MEXIQUE

## MEXICO

1866

Same Engraved 7 C LILAC			50 C GREEN
-------------------------------	--	--	---------------

1867

Issues of 1856-61 Surcharged	1 R BLACK ON GREEN	2 R BLACK ON PINK	4 R RED	4 R RED ON YELLOW	8 R BLACK ON RED BROWN	8 R GREEN ON RED BROWN
	<i>Mexico</i> 1/2 R BLACK ON BUFF					

### Watermarked R. P. S.

Same on Type of 1856-61 Gray Blue Paper 1/2 R GRAY	1 R BLUE	2 R GREEN	4 R ROSE
--	-------------	--------------	-------------

### Unwatermarked 1868

						100 C BROWN ON BROWN
--	--	--	--	--	--	----------------------------

Same Perforated 6 C BLACK ON BUFF	12 C BLACK ON GREEN	25 C BLUE ON PINK	50 C BLACK ON YELLOW	100 C BLACK ON BROWN	100 C BROWN ON BROWN
--	---------------------------	-------------------------	----------------------------	----------------------------	----------------------------

Same Thick Figures 6 C BLACK ON BUFF		Error 12 C BLACK ON BUFF		50 C BLACK ON YELLOW	Error 50 C BLUE ON PINK	100 C BLACK ON BROWN
---	--	-----------------------------------	--	----------------------------	----------------------------------	----------------------------

Same Perforated 6 C BLACK ON BUFF	12 C BLACK ON GREEN	Error 12 C BLACK ON BUFF		50 C BLACK ON YELLOW	Error 50 C BLUE ON PINK	100 C BLACK ON BROWN
--	---------------------------	-----------------------------------	--	----------------------------	----------------------------------	----------------------------



# MEXIQUE

## MEXICO

1872

Same Surcharged "Anotado" Imperforate 6 C BLACK ON BUFF	12 C BLACK ON GREEN	25 C BLUE ON PINK	50 C BLACK ON YELLOW	100 C BLACK ON BROWN
---	---------------------------	-------------------------	----------------------------	----------------------------

Same Perforated 6 C BLACK ON BUFF	12 C BLACK ON GREEN	25 C BLUE ON PINK	50 C BLACK ON YELLOW	100 C BLACK ON BROWN
---	---------------------------	-------------------------	----------------------------	----------------------------

1872

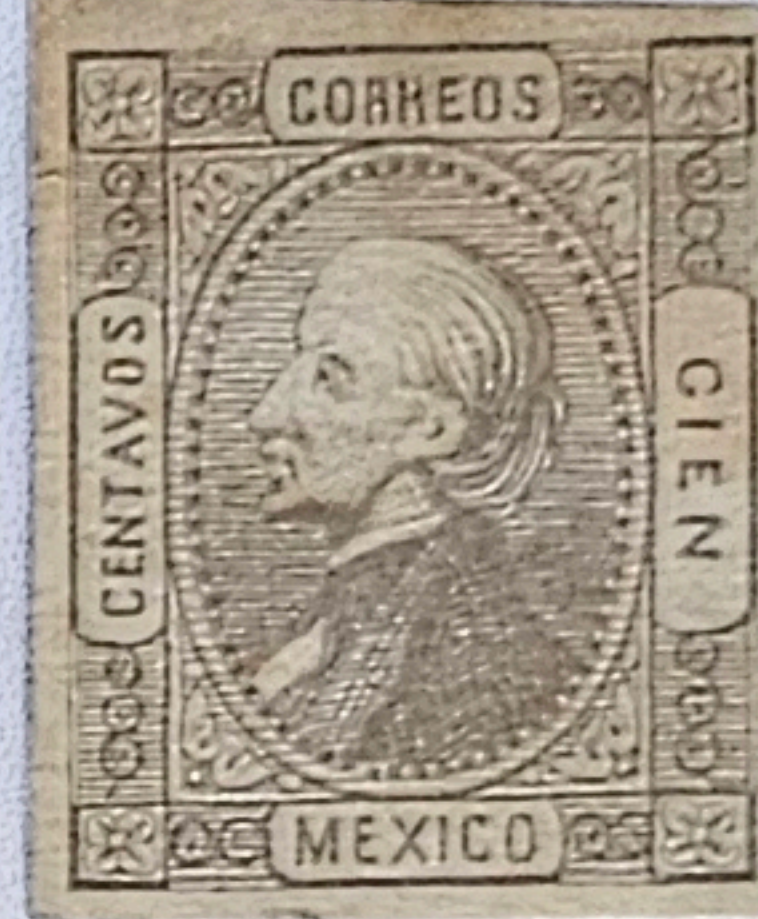

Error  
50 C  
BLUE

Same Perforated 6 C GREEN
------------------------------------



50 C YELLOW
----------------

Error  
50 C  
BLUE

100 C LILAC
----------------

Watermarked "Papel Sellado"

Same Imperforate 6 C GREEN	12 C BLUE	25 C RED	50 C YELLOW	Error 50 C BLUE	100 C GRAY LILAC
-------------------------------------	--------------	-------------	----------------	-----------------------	---------------------

Same Perforated 6 C GREEN	12 C BLUE	25 C RED	50 C YELLOW	Error 50 C BLUE	100 C GRAY LILAC
------------------------------------	--------------	-------------	----------------	-----------------------	---------------------

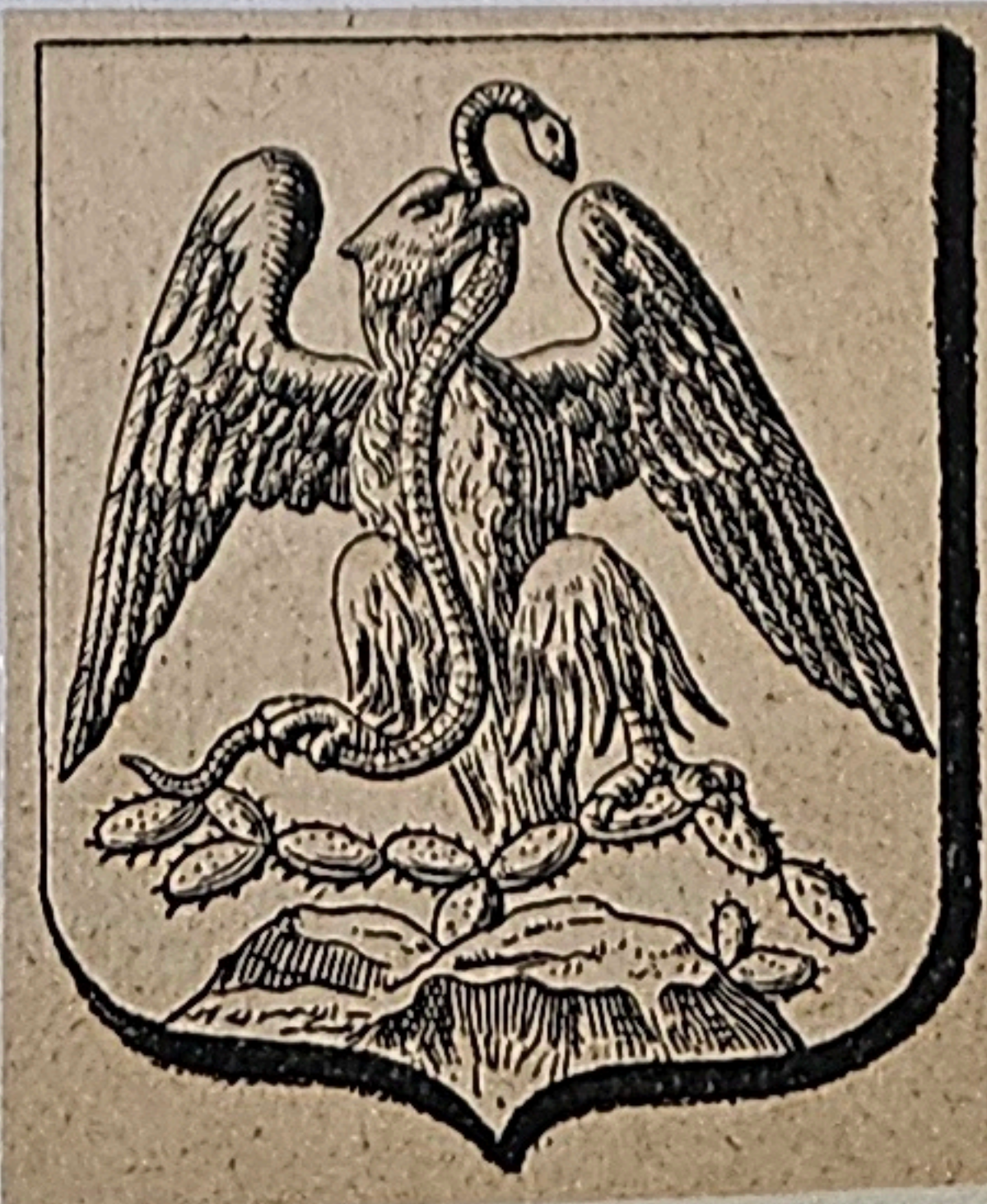



# MEXIQUE

# MEXICO

Unwatermarked

1874-80



Watermarked

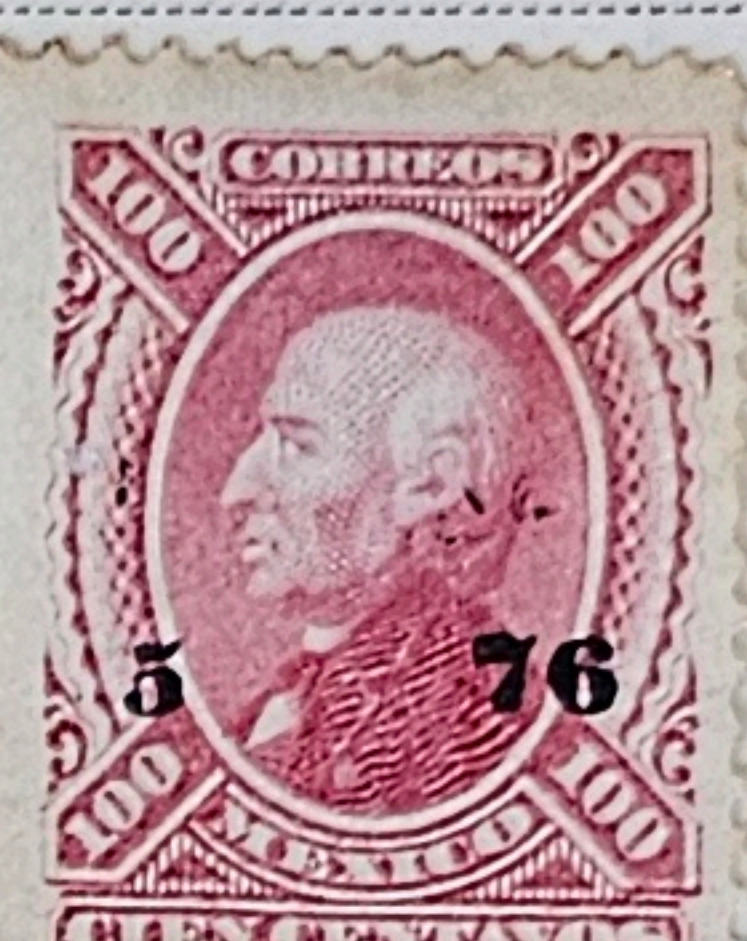
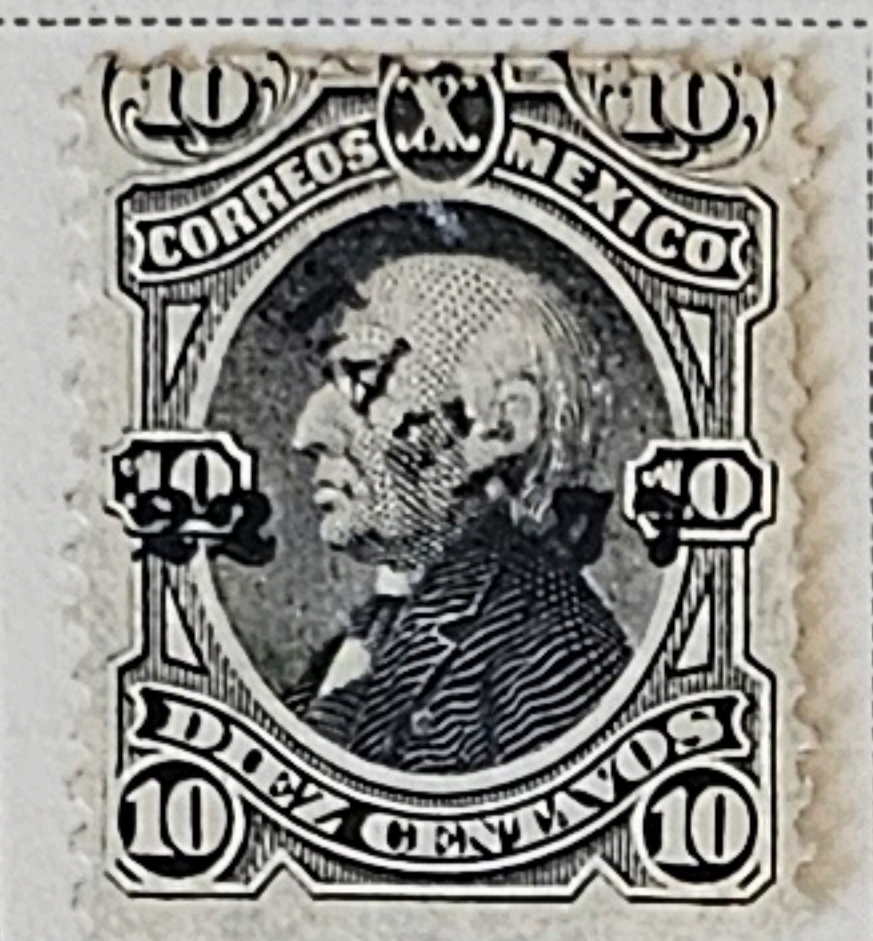

Unwatermarked

1881



Same  
Thin Paper  
4 C  
ORANGE

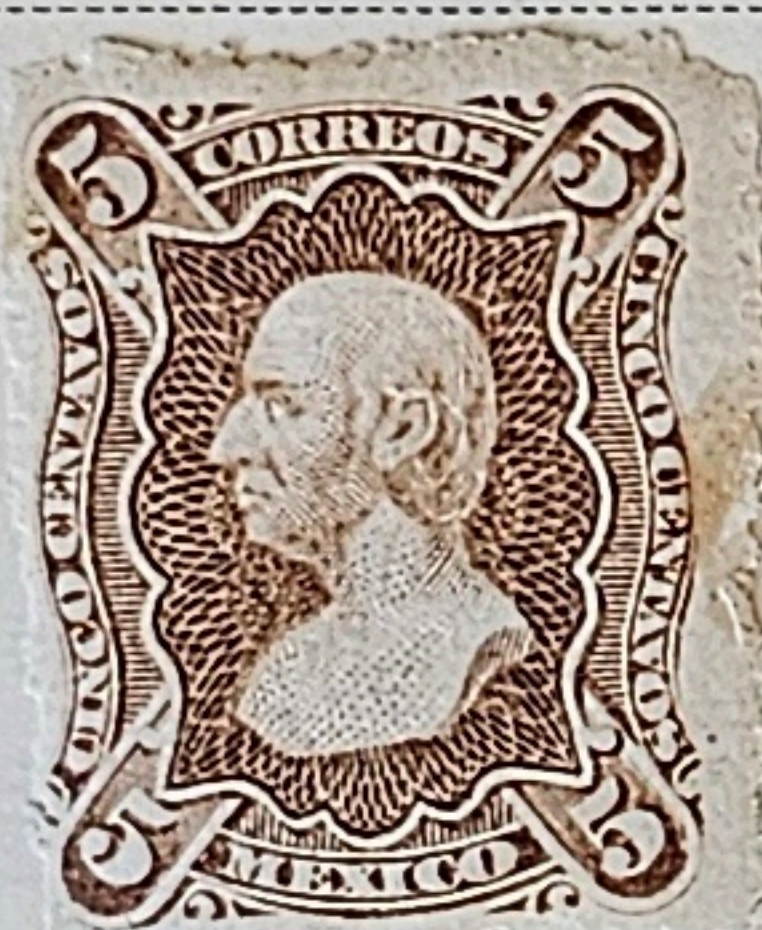

79



85 C  
VIOLET



1881-82





# MEXIQUE

(RÉPUBLIQUE)

## MEXICO

1881-82

Same Thin Paper 25 C ROSE	Error 25 C ORANGE BROWN	50 C GREEN	85 C RED VIOLET	100 C BLACK
------------------------------------	-------------------------------	---------------	--------------------	----------------

1882-83



18 C  
ORANGE BROWN



50 C  
YELLOW

100 C  
ORANGE

1884



Error  
1 C  
BLUE

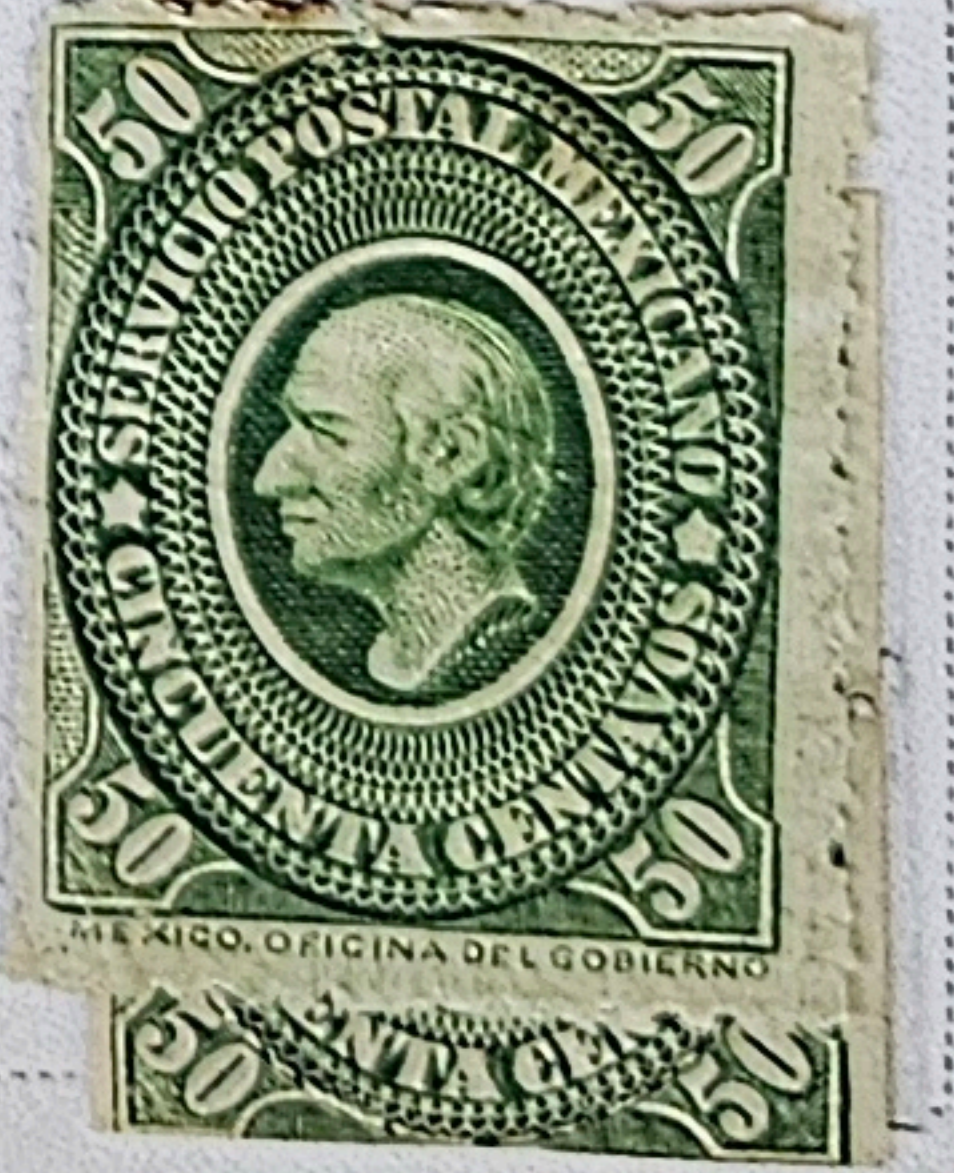

5 P  
BLUE

10 P  
BLUE



# MEXIQUE

(RÉPUBLIQUE)

## MEXICO

1885



1886



1887-88





# MEXIQUE

(RÉPUBLIQUE)

## MEXICO

1887

Same  
Blue Ruled Paper  
1 C  
GREEN

2 C  
BROWN CARMINE



10 C  
BROWN LILAC



Watermarked "CORREOS E. U. M."

1890-95

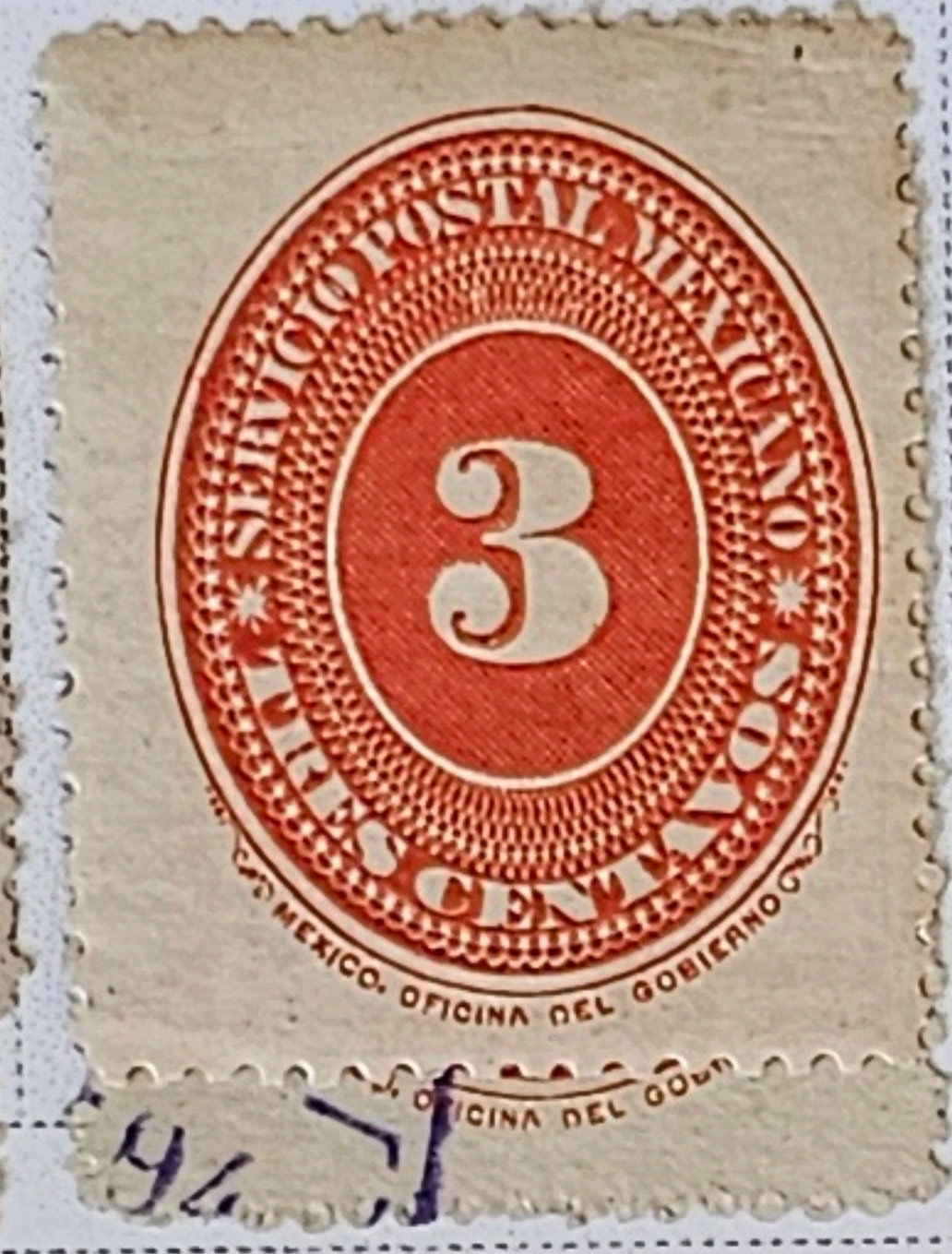

12 C  
VERMILION

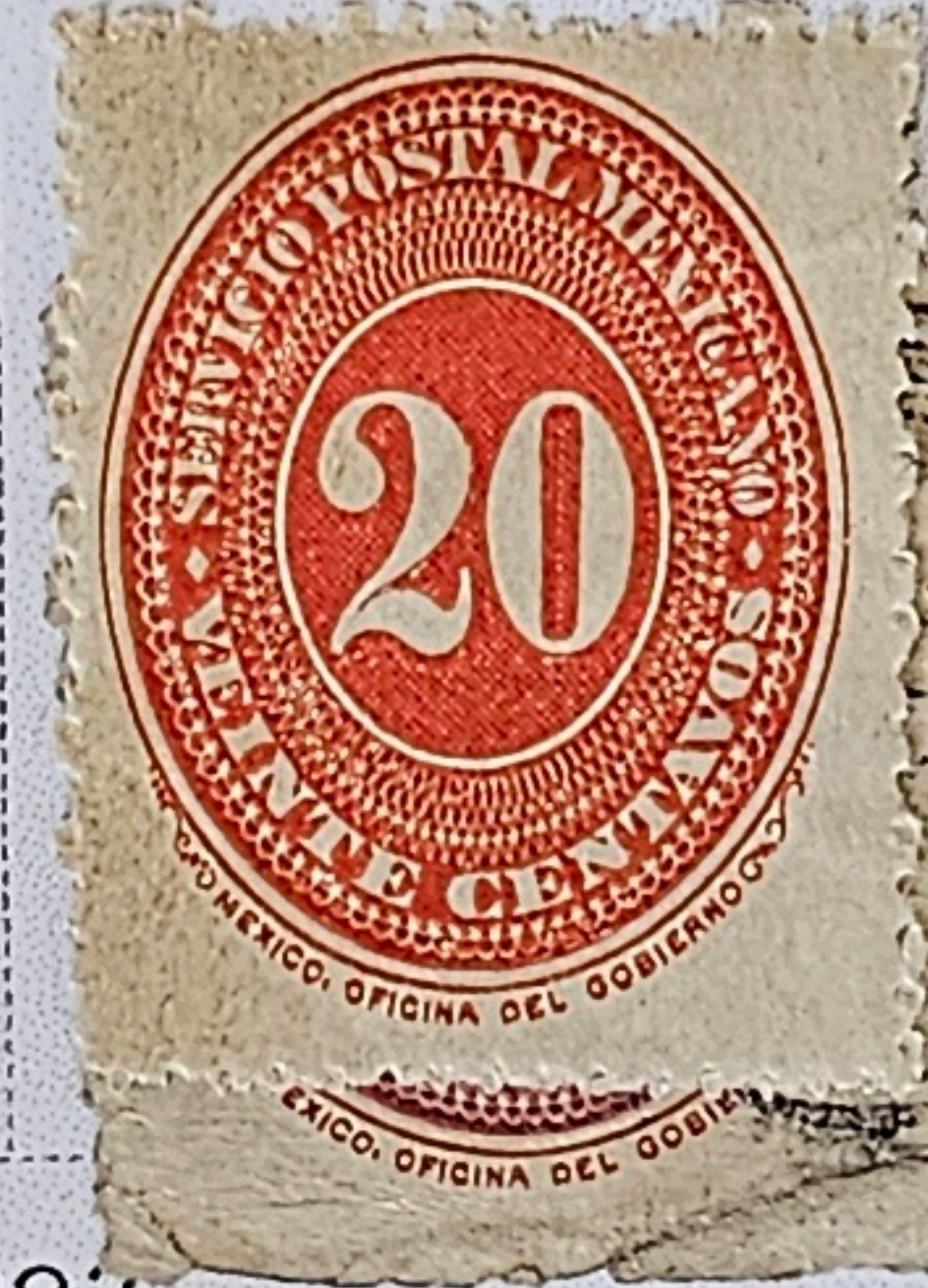

1892

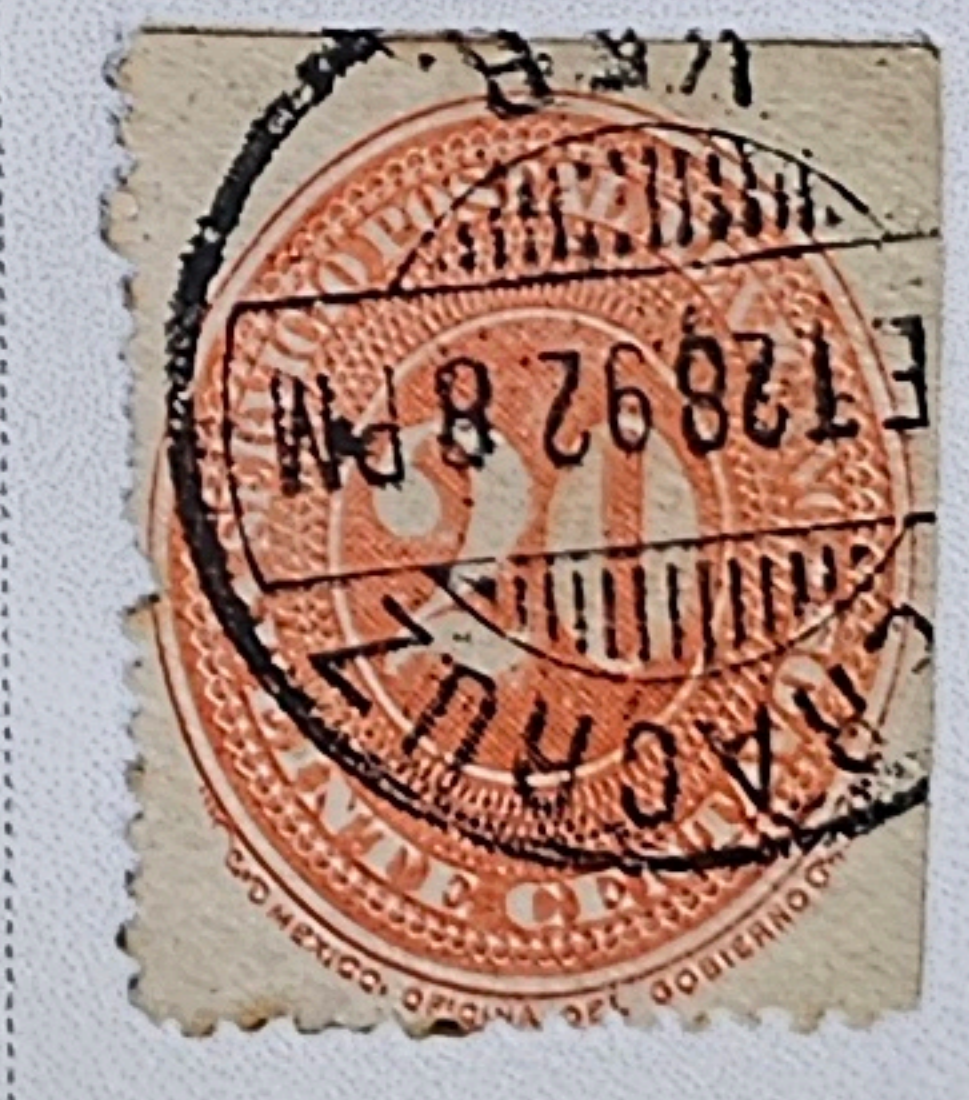

1892

5 P  
CARMINE

10 P  
CARMINE

Type of 1884  
5 P  
BLUE GREEN

10 P  
BLUE GREEN



MEXIQUE

MEXICO

Watermarked "CORREOS E. U. M."  
1895



5 P  
SCARLET

10 P  
DEEP BLUE

Watermarked "R. M." Interlaced  
1896-97



Watermarked Eagle and "R. M."  
1897-98





# LAOS

1968. — Journée de l'armée.

# MEXICO

Watermarked Eagle and R. M.  
1897-98



1 P  
BROWN

5 P  
SCARLET

Unwatermarked  
1898



Error  
2 C  
GREEN



50 C  
PURPLE

1 P  
BROWN

5 P  
CARMINE  
ROSE

10 P  
DEEP BLUE

Watermarked "Servicio Postal de los Estados Unidos Mexicanos"

1899





# LAOS

## MEXICO

### PORTE DE MAR STAMPS

1875

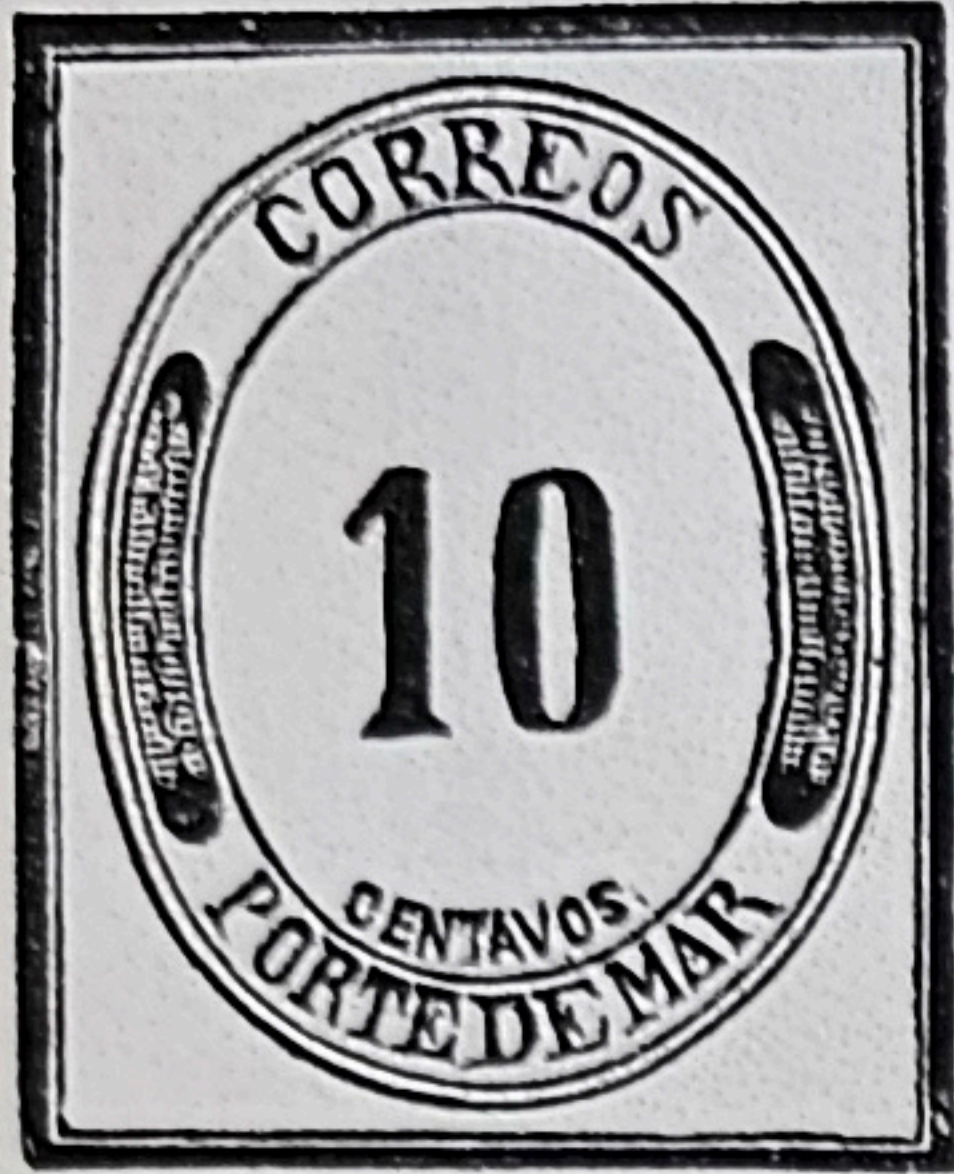

25 C  
BLACK  
ON YELLOW

35 C  
BLACK  
ON YELLOW

50 C  
BLACK  
ON YELLOW

60 C  
BLACK  
ON YELLOW

75 C  
BLACK  
ON YELLOW

85 C  
BLACK  
ON YELLOW

100 C  
BLACK  
ON YELLOW

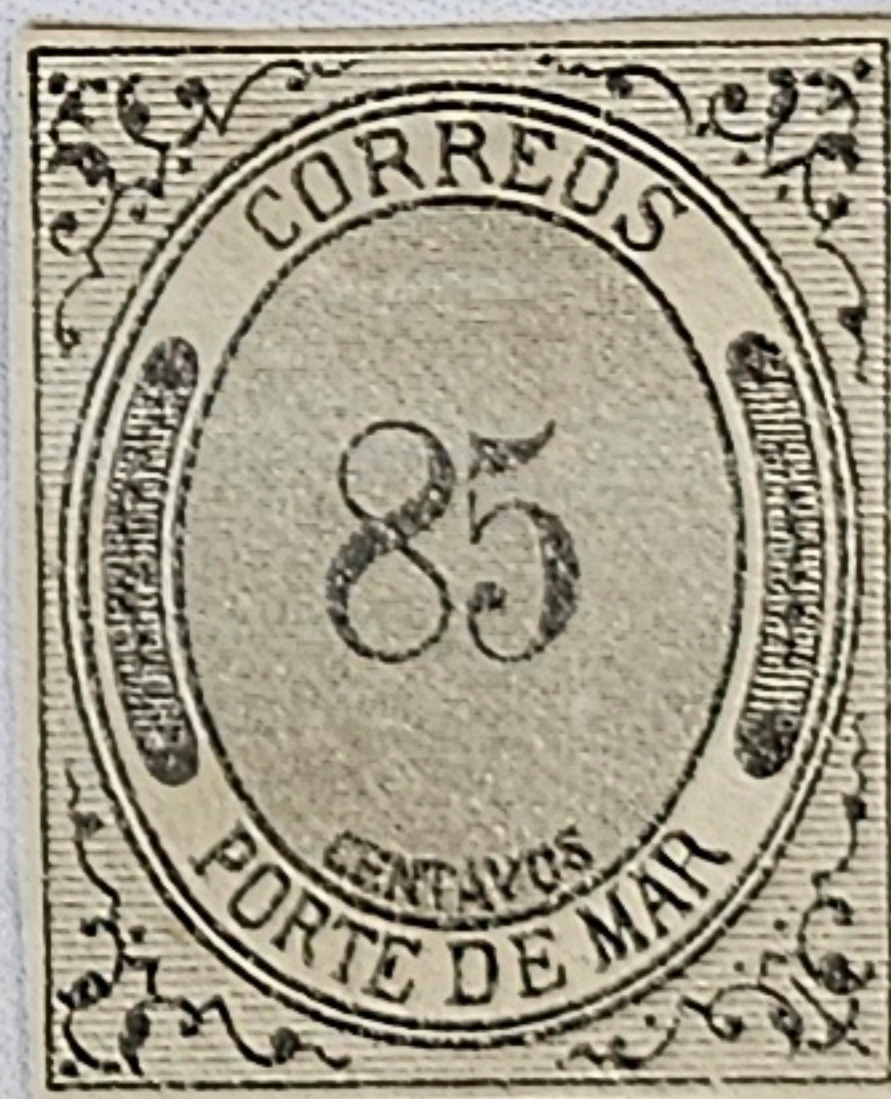
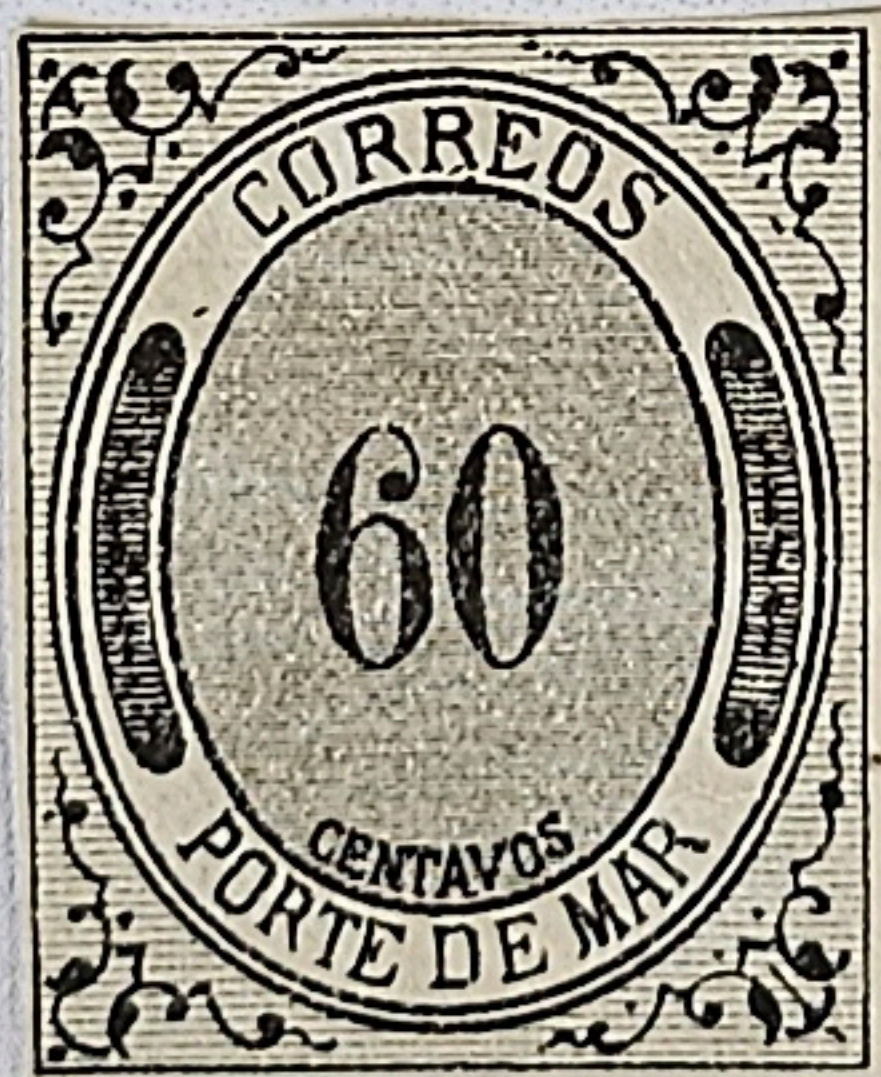
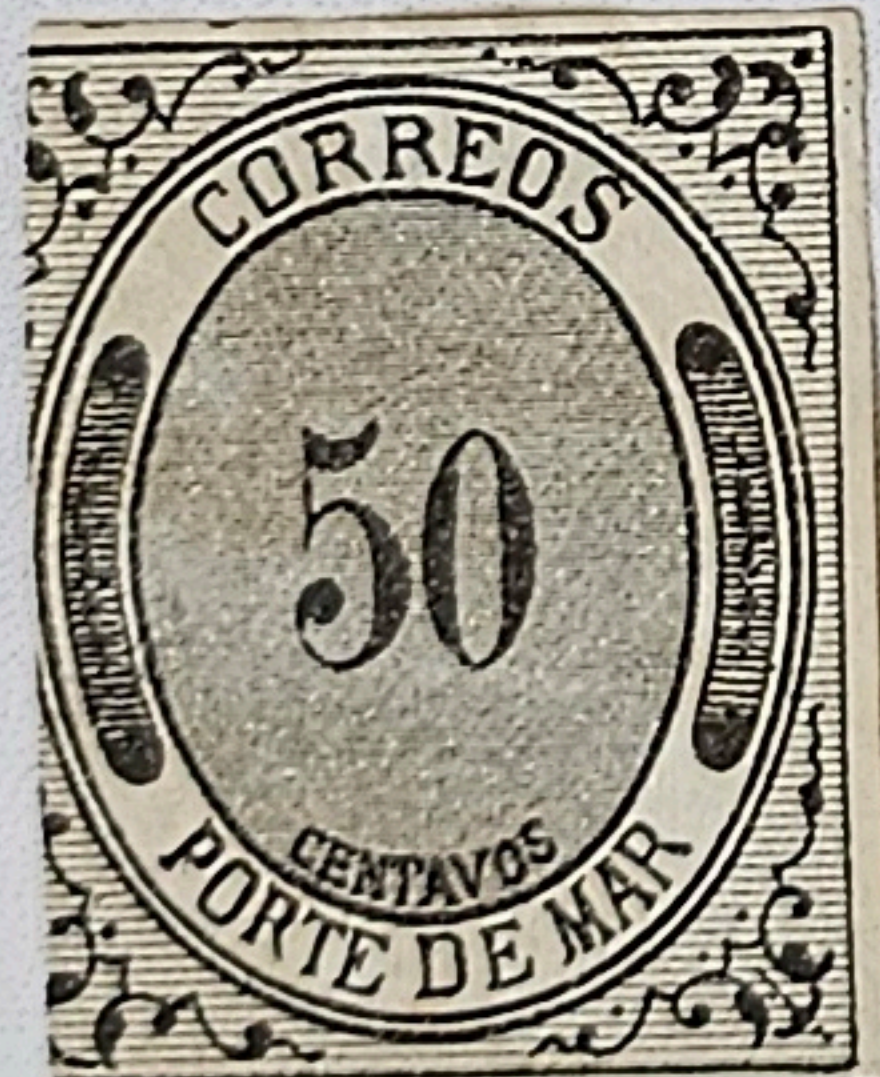
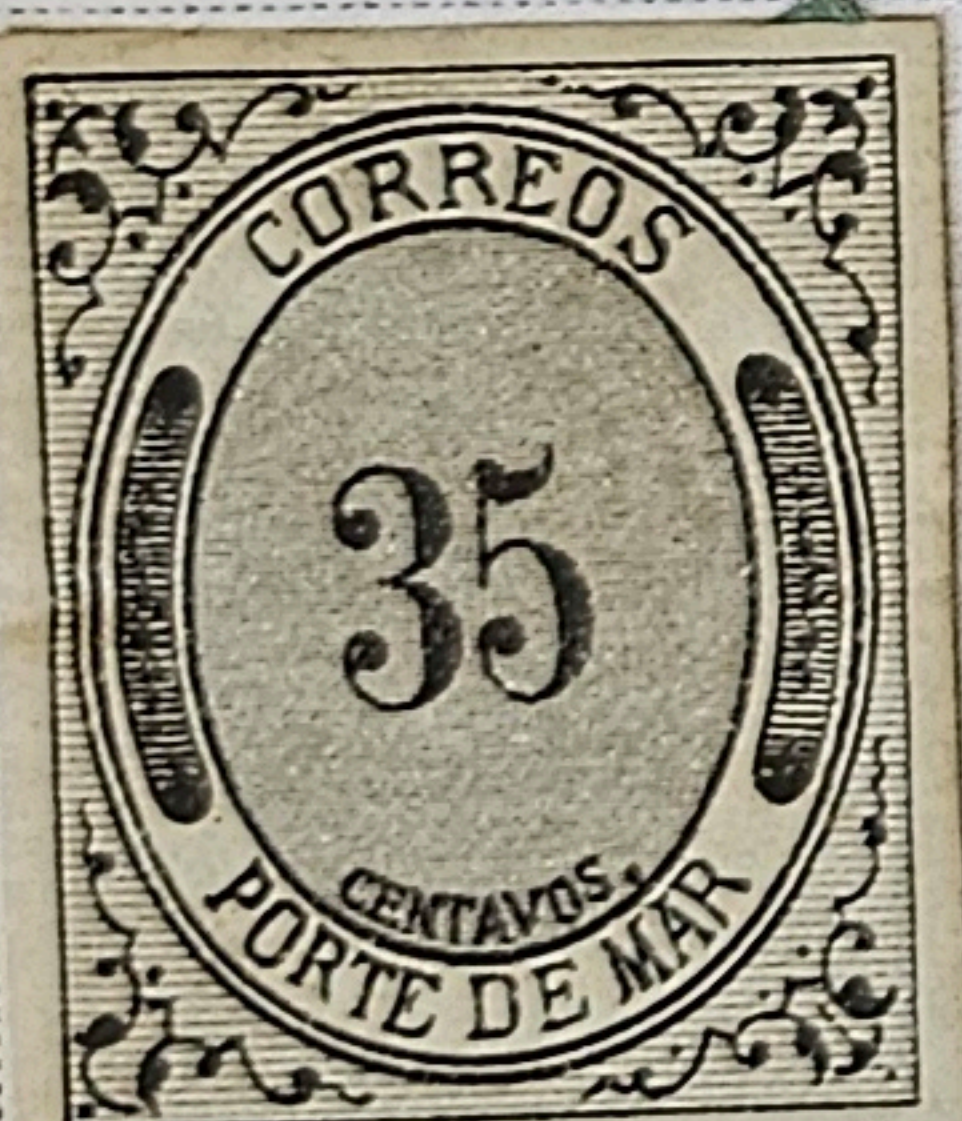
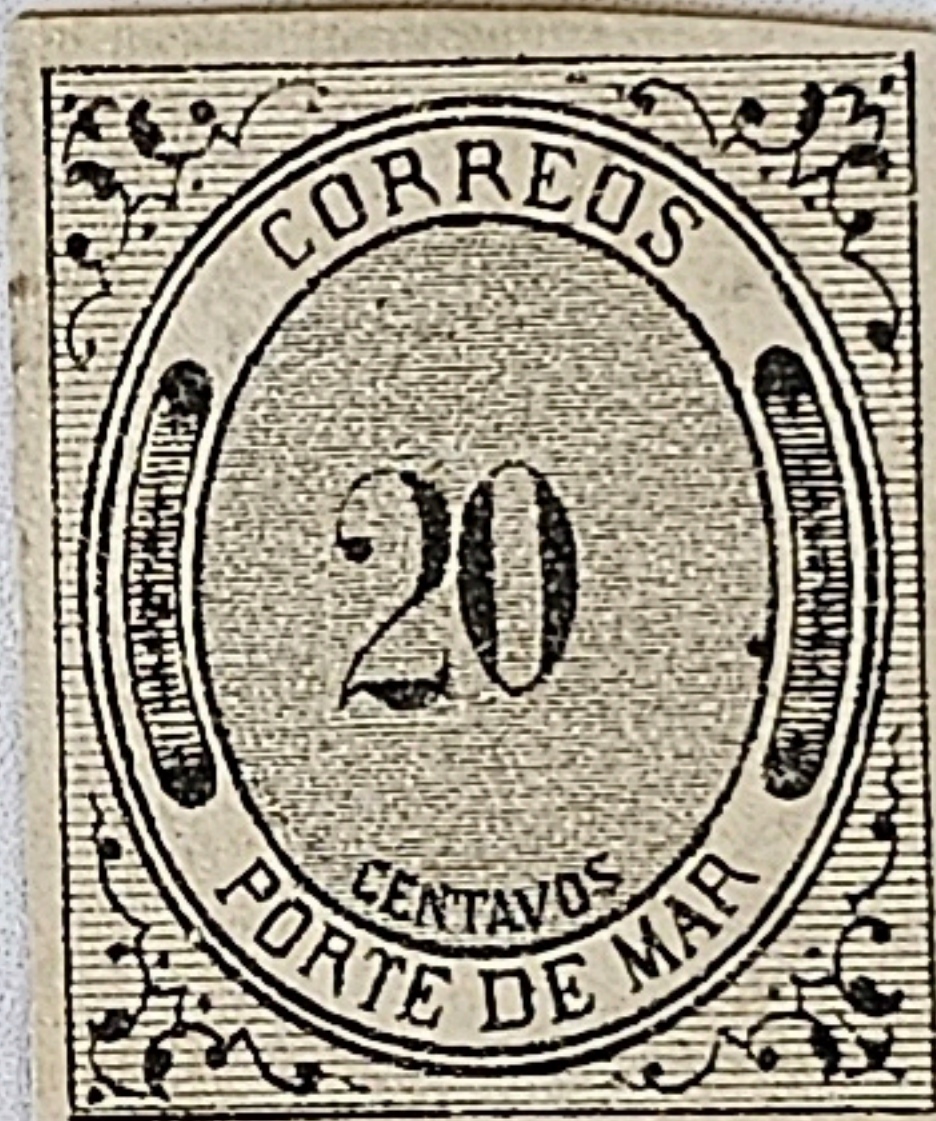
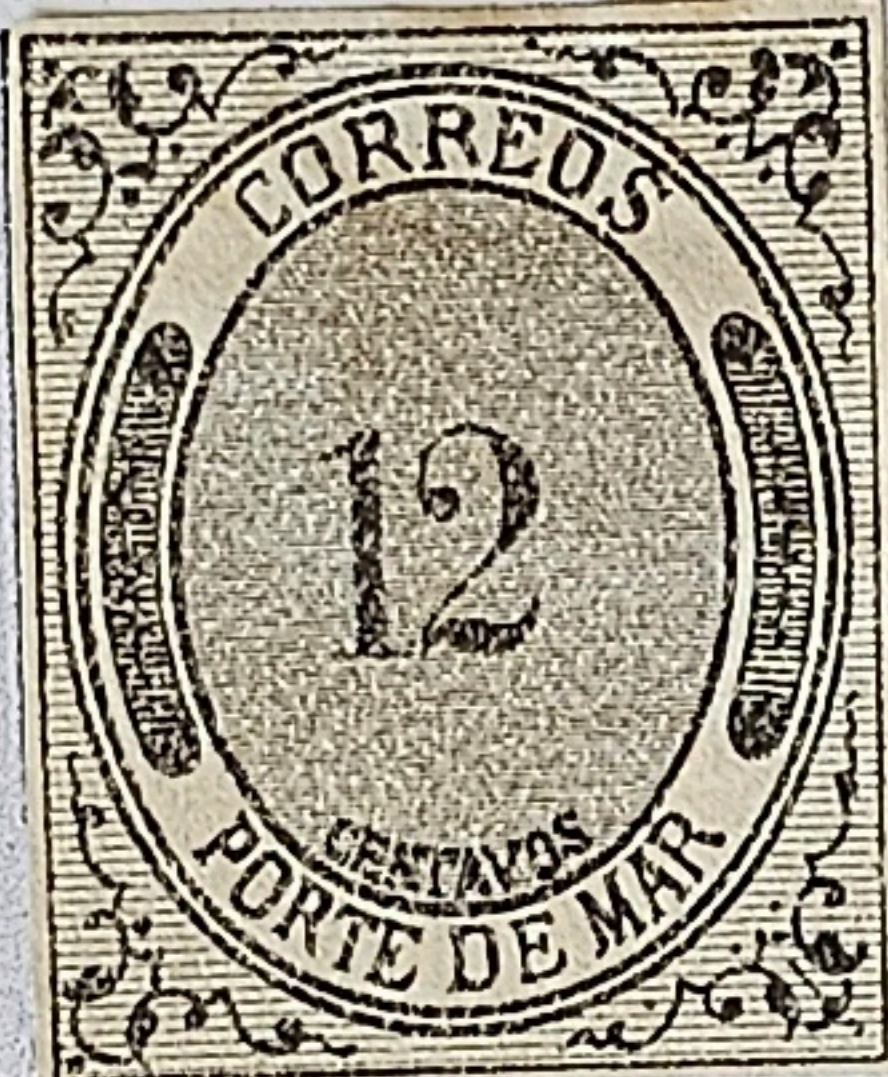
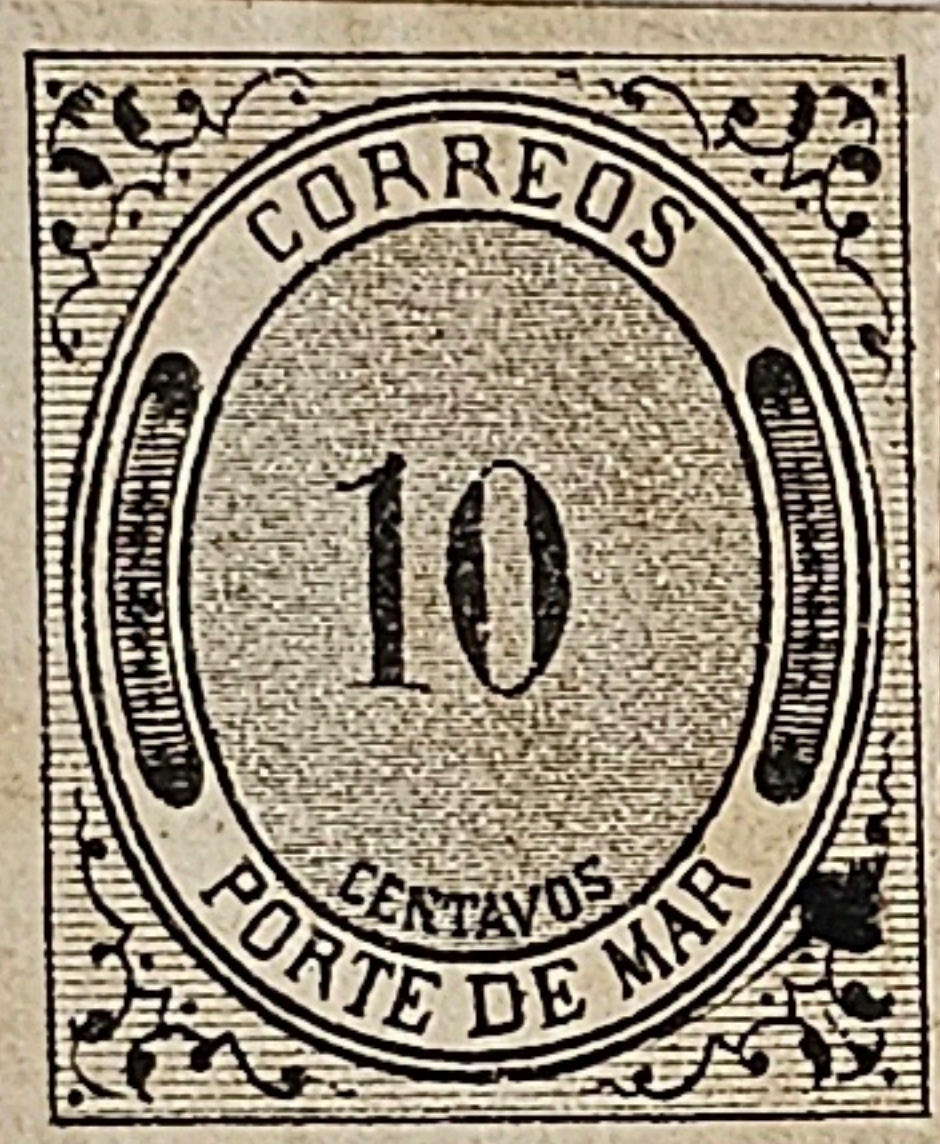

25 C  
BLACK

35 C  
BLACK

50 C  
BLACK

60 C  
BLACK

100 C  
BLACK



# LAOS MEXICO

## PORTE DE MAR STAMPS 1879



### OFFICIAL STAMPS

Unwatermarked  
1884-93

Watermarked "CORREOS E. U. M."  
1894

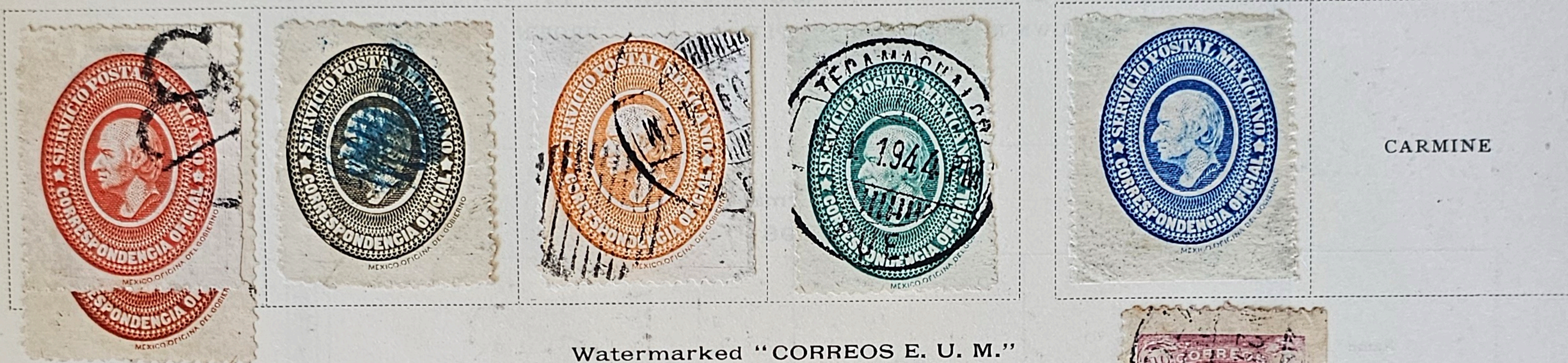

CARMINE

Watermarked "CORREOS E. U. M."  
1895



12 C  
OLIVE BROWN

15 C BRIGHT BLUE	20 C BROWN ROSE	50 C PURPLE	1 P BROWN	5 P SCARLET	10 P DEEP BLUE
---------------------	--------------------	----------------	--------------	----------------	-------------------

Watermarked "R. M." Interlaced  
1896-97



2 C  
CARMINE

3 C  
ORANGE BROWN

5 C  
ULTRAMARINE

12 C  
OLIVE BROWN

15 C  
BRIGHT BLUE



# LIBERIA

## MEXICO



Porfirio Diaz



GOVERNMENT—Republic. (Empire under Maximilian of Austria from July 10th, 1864, to June 19th, 1867.) DIVISIONS—28 States, 2 Territories and 1 Federal District. AREA—767,198 square miles. POPULATION—15,501,684. CAPITAL—Mexico, with 471,066 inhabitants. PRESIDENT—Venustiano Carranza, elected May, 1917. STANDARD COIN=1 Peso=8 reales=100 centavos.

1903





LIBERIA

MEXICO

1913

Like next cut  
Perforated  
Wide Numeral  
5 C  
BLACK  
AND RED

Same  
Colorless Roulette  
Roman Numeral  
1 C  
BLACK  
AND RED

Wide Numeral  
2 C  
BLACK  
AND RED

Roman Numeral  
2 C  
BLACK  
AND RED

Wide Numeral  
3 C  
BLACK  
AND RED

Wide Numeral  
5 C  
BLACK  
AND RED

Gothic Numeral  
5 C  
BLACK  
AND RED



Black Roulette  
Gothic Numeral  
5 C  
BLACK  
AND RED

With Green Seal  
Like cut  
Colorless Roulette  
Roman Numeral  
1 C  
BLACK, RED  
AND GREEN

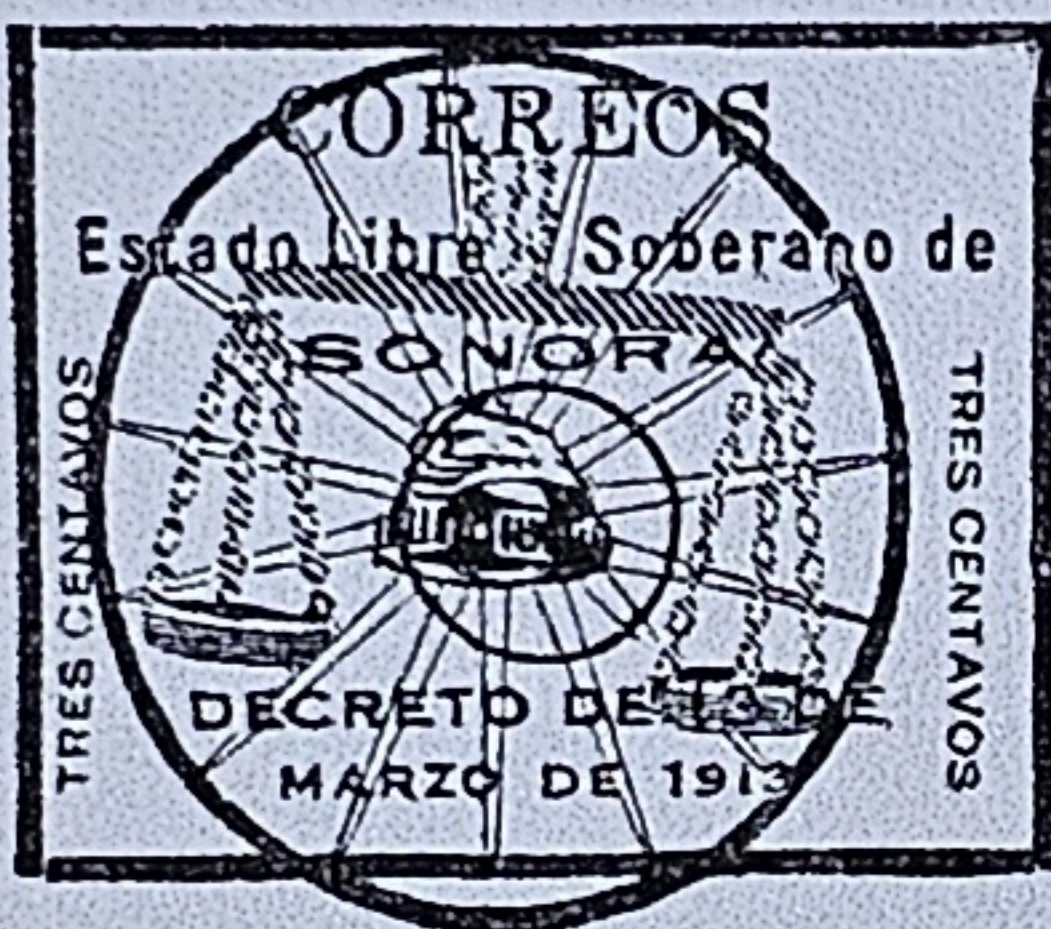

Wide Numeral  
5 C  
BLACK, RED  
AND GREEN

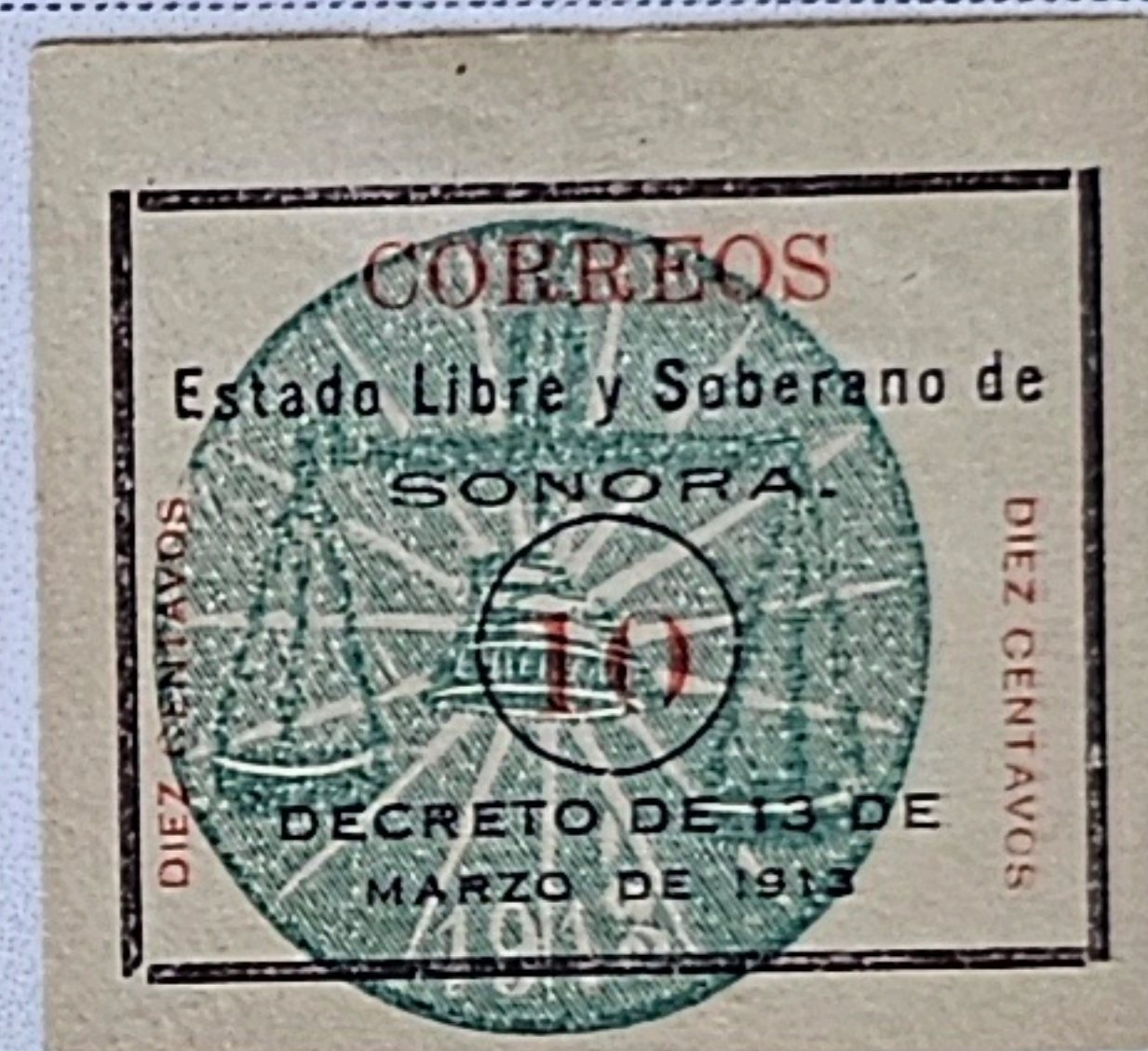

Colored Roulette  
Gothic Numeral  
5 C  
BROWNISH BLACK,  
RED AND GREEN

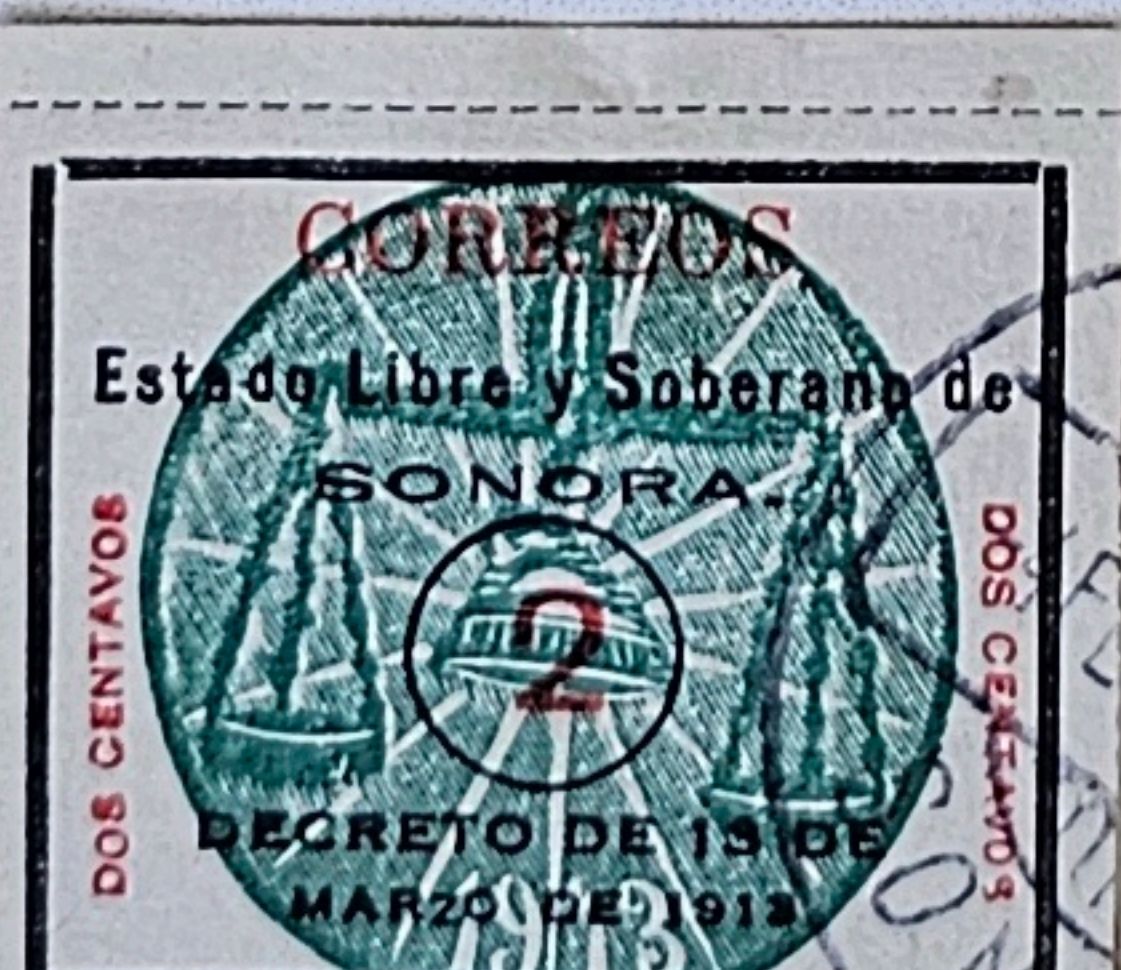

Wide Numeral  
3 C  
BLACK, RED  
AND GREEN



914

Black Roulette  
Wide Numeral  
5 C  
BLACK, RED  
AND GREEN

Roman Numeral  
10 C  
BLACK, RED  
AND GREEN



LIBERIA



MEXICO

1913

Like cut 1 C YELLOW GREEN	2 C VIOLET		10 C CLARET	20 C GRAY GREEN
---------------------------------	---------------	--	----------------	--------------------

50 C ULTRAMARINE	1 P ORANGE
---------------------	---------------

1914

	2 C YELLOW GREEN	4 C BLUE VIOLET	5 C GRAY GREEN	
---	---------------------	--------------------	-------------------	---

20 C YELLOW BROWN	50 C CLARET	1 P BRIGHT VIOLET
----------------------	----------------	----------------------

Same Surcharged Victoria de TORREON ABRIL 2-1914 1 C DEEP BLUE	2 C YELLOW GREEN	4 C BLUE VIOLET	5 C GRAY GREEN	10 C RED	20 C YELLOW BROWN	50 C CLARET
---	---------------------	--------------------	-------------------	-------------	----------------------	----------------









# LIBERIA

## MEXICO

1914

		3 C ORANGE BROWN		
---	---	------------------------	---	---

	15 C GRAY BLUE AND CLARET	
--	---------------------------------	--

50 C RED BROWN AND BLACK	1 P BLUE AND BLACK	5 P CARMINE AND BLACK
--------------------------------	--------------------------	-----------------------------

Same Surcharged on Postage Due Stamps of 1908	2 C BLUE	4 C BLUE	5 C BLUE	10 C BLUE
	1 C BLUE			

				
---	---	--	---	---

	50 C YELLOW	1 P VIOLET
		



# MIRÉRIA



## MEXICO

1914

			10 C RED, BLUE AND BLACK	20 C GREEN, YELLOW AND BLACK
---	---	--	--------------------------------	------------------------------------

20 C BLUE, ORANGE AND BLACK	50 C ORANGE, GREEN AND BLACK
-----------------------------------	------------------------------------

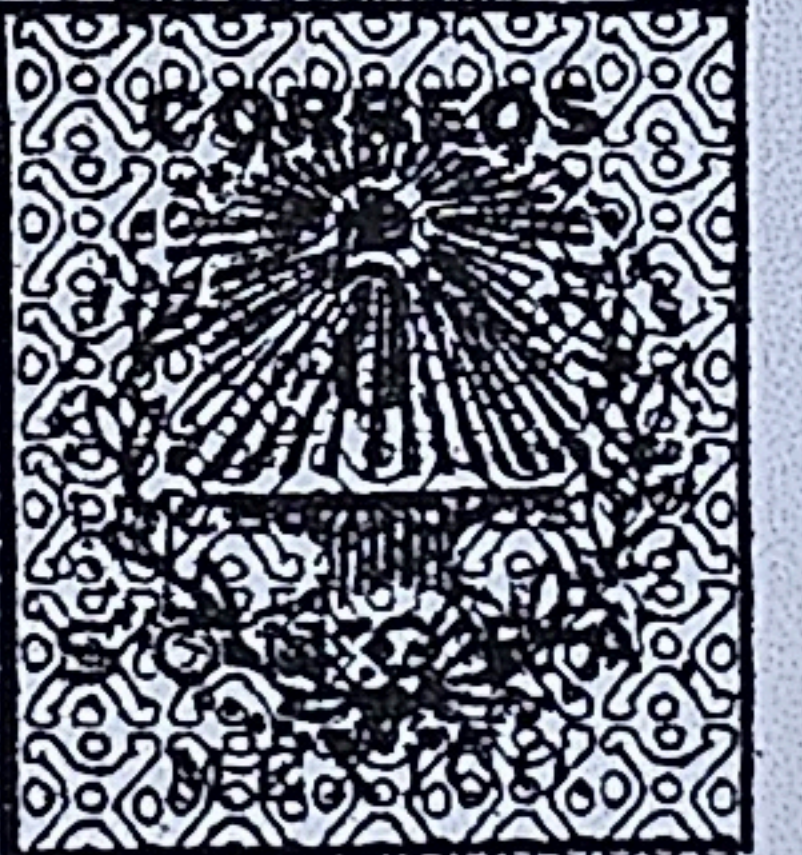
			
---	--	---	---

Like cut 1 C RED, BLUE AND BLACK	2 C ORANGE, GREEN AND BLACK			20 C GREEN, YELLOW AND BLACK
---	-----------------------------------	---	---	------------------------------------

Same Inscribed "Plata" 1 C RED, BLUE AND BLACK	10 C RED, BLUE AND BLACK	20 C GREEN, YELLOW AND BLACK	50 C ORANGE, GREEN AND BLACK
---	--------------------------------	------------------------------------	------------------------------------



				Type II 5 C ORANGE	10 C BLUE AND CARMINE
---	---	--	---	--------------------------	-----------------------------



LIBERIA

MEXICO

1914

Issues of 1899-1903 Surcharged Like next cut 5 C ORANGE	15 C LAVENDER AND CLARET	20 C ROSE AND DARK BLUE			
---	--------------------------------	-------------------------------	---	---	---



Surcharged <b>GOBIERNO CONSTITUCIONALISTA</b> 50 C RED BROWN AND BLACK	1 P BLUE AND BLACK	
---	--------------------------	---

Same Surcharged On Postage Due Stamps of 1908 1 C BLUE	2 C BLUE	4 C BLUE	5 C BLUE	10 C BLUE
---	-------------	-------------	-------------	--------------

1915

Issue of 1899 Surcharged Like cut 1 C GREEN	 2 C VERMILION	3 C ORANGE BROWN	5 C DARK BLUE	10 C VIOLET AND ORANGE	15 C LAVENDER AND CLARET	20 C ROSE AND BLUE
---	---	------------------------	------------------	------------------------------	--------------------------------	--------------------------

50 C RED LILAC AND BLACK	1 P BLUE AND BLACK	5 P CARMINE AND BLACK
--------------------------------	--------------------------	-----------------------------

Same Surcharged On Issue of 1903 1 C VIOLET	2 C GREEN	4 C CARMINE	5 C ORANGE	10 C BLUE AND ORANGE	50 C CARMINE AND BLACK
---	--------------	----------------	---------------	----------------------------	------------------------------



LIBERIA

MEXICO

1915



4 C  
CARMINE

15 C GRAY BLUE AND CLARET	20 C RED AND BLUE	50 C RED BROWN AND BLACK	1 P BLUE AND BLACK	5 P CARMINE AND BLACK
---------------------------------	-------------------------	--------------------------------	--------------------------	-----------------------------

Same Surcharged On Postage Due Stamps of 1908 1 C BLUE	2 C BLUE	4 C BLUE	5 C BLUE	10 C BLUE
---	-------------	-------------	-------------	--------------

Issues of 1899-1903 Surcharged  5 C ORANGE	15 C LAVENDER AND CLARET		
---	--------------------------------	---	---



50 C RED BROWN AND BLACK	1 P BLUE AND BLACK	5 P CARMINE AND BLACK
--------------------------------	--------------------------	-----------------------------

Same Surcharged On Postage Due Stamps of 1908 1 C BLUE	2 C BLUE	4 C BLUE	5 C BLUE	10 C BLUE
---	-------------	-------------	-------------	--------------



# LIBERIA

## MEXICO

1915



1915-16



1916

<p>Issues of 1899-1903 Surcharged like cut 5 C ORANGE</p>	 <p>15 C LAVENDER AND CLARET</p>		
---	--	---	---

 <p>4 C CARMINE</p>		<p>10 C BLUE AND ORANGE</p>	<p>15 C GRAY BLUE AND CLARET</p>	<p>20 C RED AND BLUE</p>
--	--	-------------------------------------	--	----------------------------------

		<p>5 P CARMINE AND BLACK</p>
---	--	--------------------------------------



# LIBERIA

## MEXICO

1916



With additional  
Surcharge  
**GOBIERNO  
CONSTITUCIONALISTA**  
50 C  
RED BROWN AND BLACK

1P  
BLUE AND  
BLACK

5P  
CARMINE  
AND BLACK

Same on  
Stamp of 1908  
With Surcharge  
like next cut  
5 C  
ORANGE



3 C  
ORANGE  
BROWN

4 C  
CARMINE



50 C  
RED BROWN  
AND BLACK

1P  
BLUE AND  
BLACK

Same on  
Stamp of 1908  
With Surcharge  
like next cut  
5 C  
ORANGE

Same on  
Issue of 1910  
With Surcharge  
like cut  
1 C  
DULL VIOLET



3 C  
ORANGE  
BROWN

4 C  
CARMINE

5 C  
ORANGE

10 C  
BLUE AND  
ORANGE

15 C  
GRAY BLUE  
AND CLARET

20 C  
RED AND  
BLUE



# LIBERIA



## MEXICO

1916

<p>"Transitorio" Issue of 1914 Surcharged like cut 1 C DEEP BLUE</p>	 2 C YELLOW GREEN	<p>4 C BLUE VIOLET</p>	<p>10 C RED</p>	<p>20 C YELLOW BROWN</p>	<p>50 C CLARET</p>	<p>1 P BRIGHT VIOLET</p>
--	--	----------------------------	---------------------	----------------------------------	------------------------	------------------------------

<p>Same Surcharged on "Denver" Issue of 1914 1 C PALE BLUE</p>	<p>2 C LIGHT GREEN</p>			
--	----------------------------	---	--	--



	<p>10 C LILAC BROWN</p>		
---	-----------------------------	---	---



			<p>60 C On 2 C GREEN</p>	<p>Surcharged  25 C on 5 C ORANGE</p>
---	---	--	----------------------------------	--