

BADEN

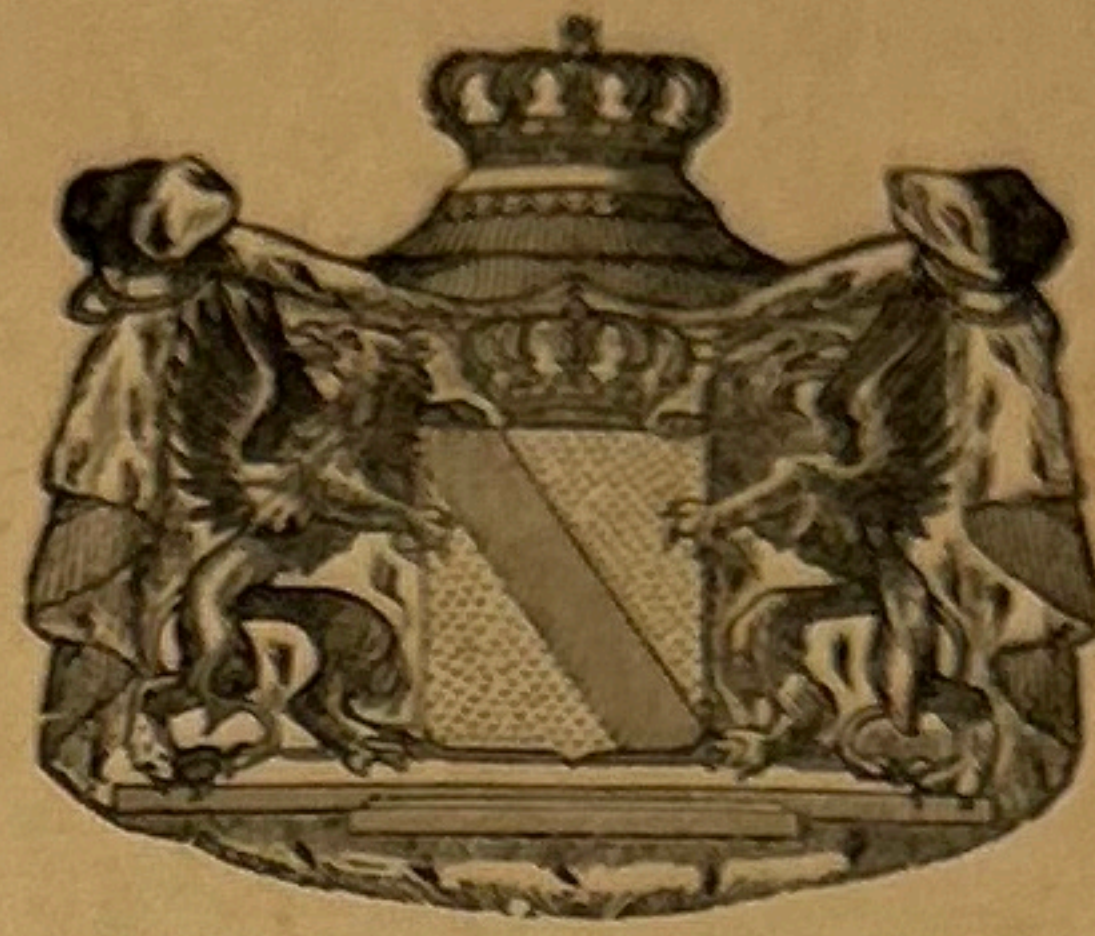

BADE

Grossherzogtum — Grand-Duchy — Grand-Duché

1851

	3 Kreuzer	6 Kreuzer	9 Kreuzer
bräunlich chamois	gelb yellow jaune	grün green vert	violettrosa lilac-rose rose

1853

1 Kreuzer			1858
weiss white blanc	grün green vert	gelb yellow jaune	3 Kreuzer
			blau blue bleu

1860

	3 Kreuzer	6 Kreuzer	9 Kreuzer
schwarz black noir	ultramar. outremer	orange	karminrosa rose

1862

T. 1860	
6 Kreuzer	9 Kreuzer
blau blue bleu	braun bistre

BAYERN — BAVARIA — BAVIÈRE

1876/88



hellgrün|green|vert grün|green|vert karminrosa|carmine
rose blau|blue|bleu hellbraun|pale brown
bistre ziegelrot|vermillon
vermillon

1876/95 NAHP-M

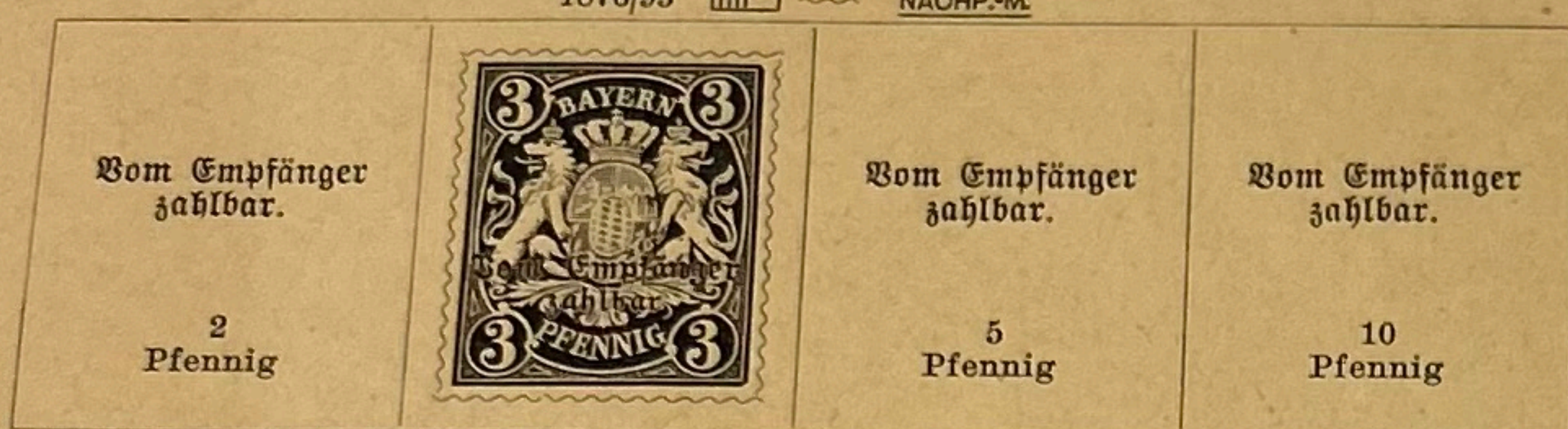

Som Empfänger
zahlbar.

2
Pfennig

Som Empfänger
zahlbar.

5
Pfennig

Som Empfänger
zahlbar.

10
Pfennig

Sämtl. grau|all in grey|toutes les val. grises

1876/88

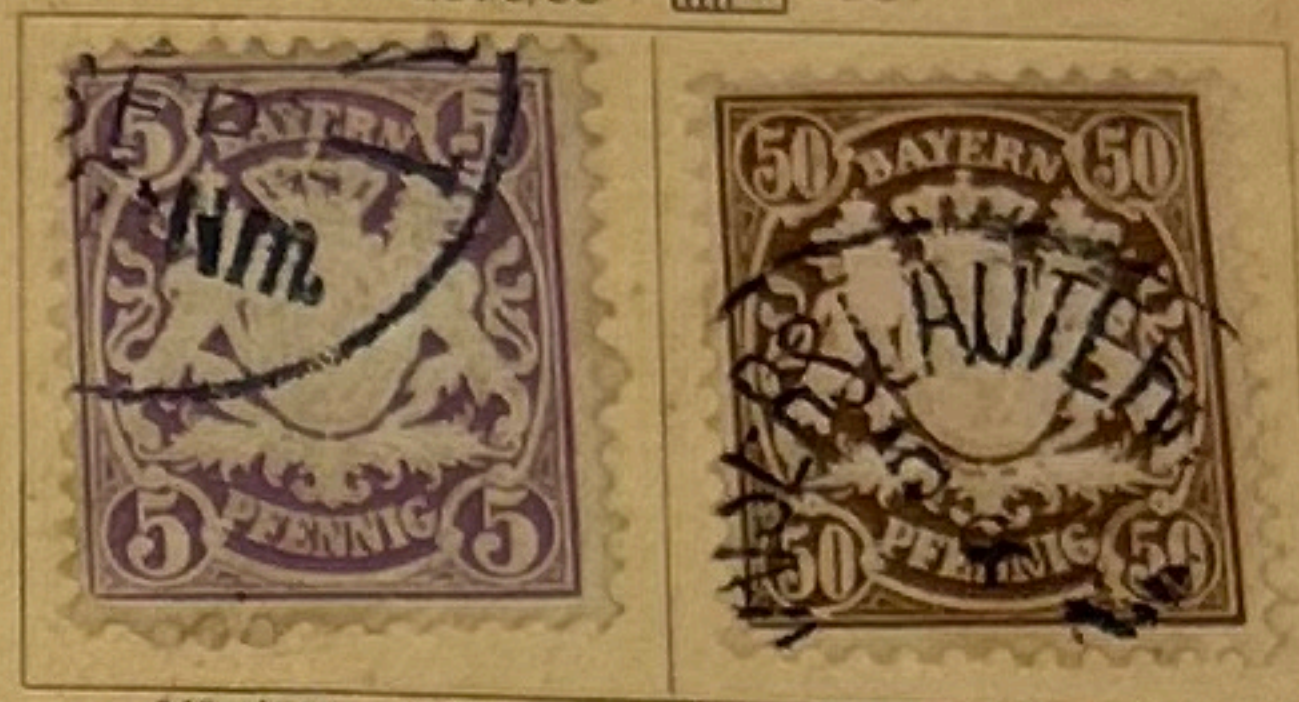

lila|lilac|lilas

dunkelbraun
dark brown|brun foncé

1890



dunkelbraun|brown
brun

dunkelgrün|green
vert

orange

braunviolett|marone
carminé

1900/01



grau|grey|gris

olivgrün|sage-green
vert-olive

olivgelb|bistre

lila|lilac|lilas

80
Pfennig

1900/01

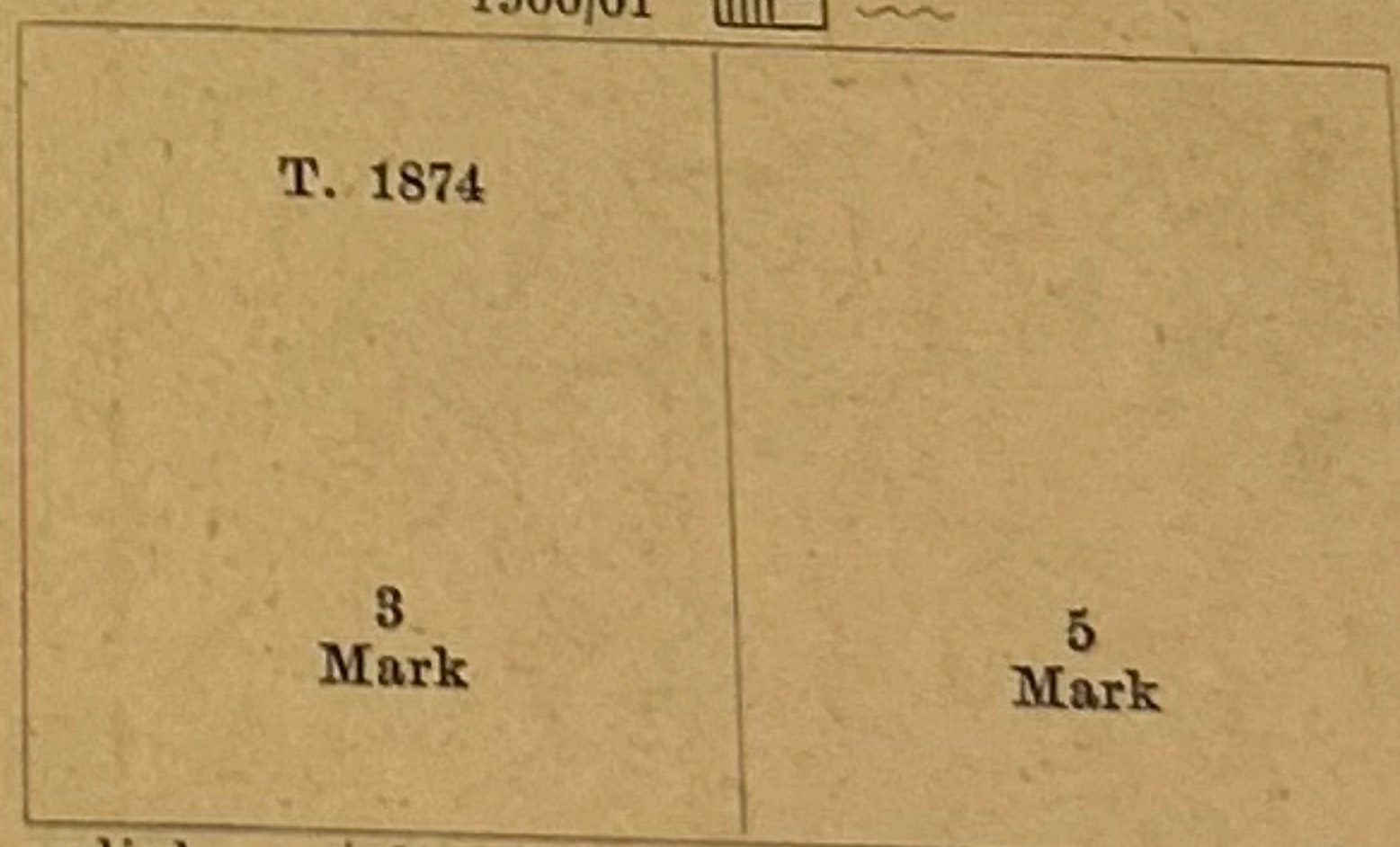

T. 1874

3
Mark

5
Mark

olivbraun|olive-brown
brun-olive

hellgrün|light green
vert clair

BELGIEN

BELGIUM

BELGIQUE



Königreich — Kingdom — Royaume

1849

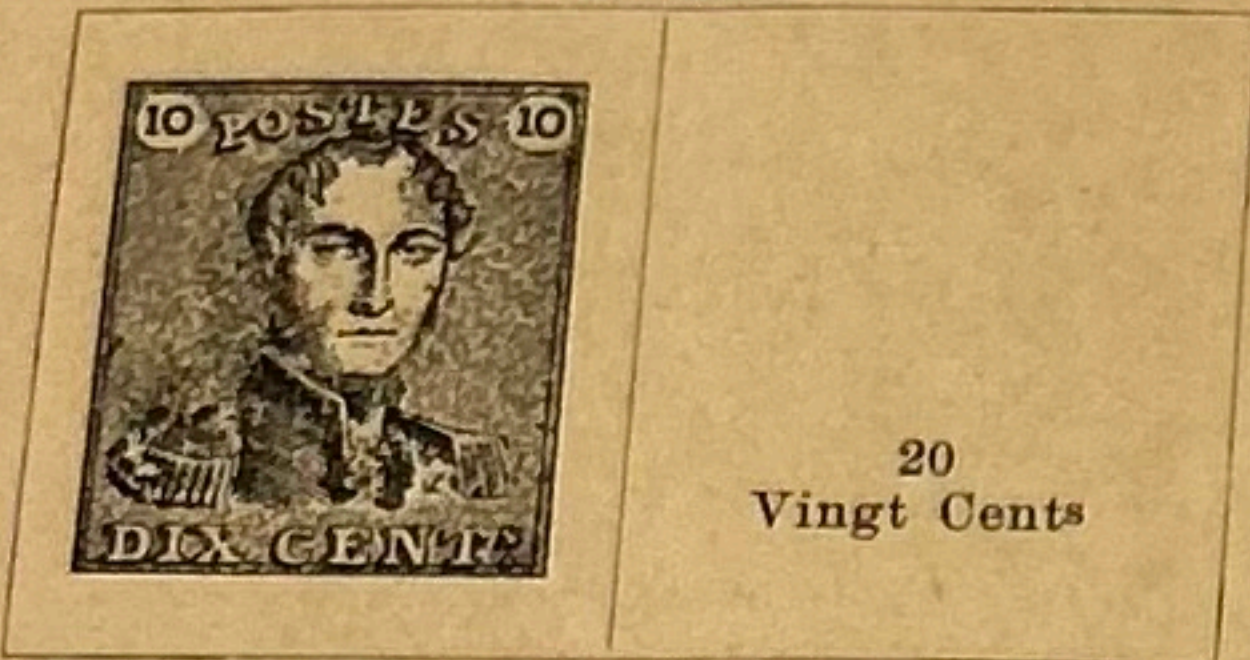

20
Vingt Centes

dunkelbraun/brown
brun blau/blue/bleu

1849/61



40
Quarante Centes

grün/green/vert dunkelbraun/brown
brun dunkelblau/blue
bleu rot/carmine/rouge

1863



T. 1849/61

1
Un Centime

40
Quarante Centes

grün/green/vert dunkelbraun/brown
brun dunkelblau/blue
bleu rot/carmine/rouge

1865/66

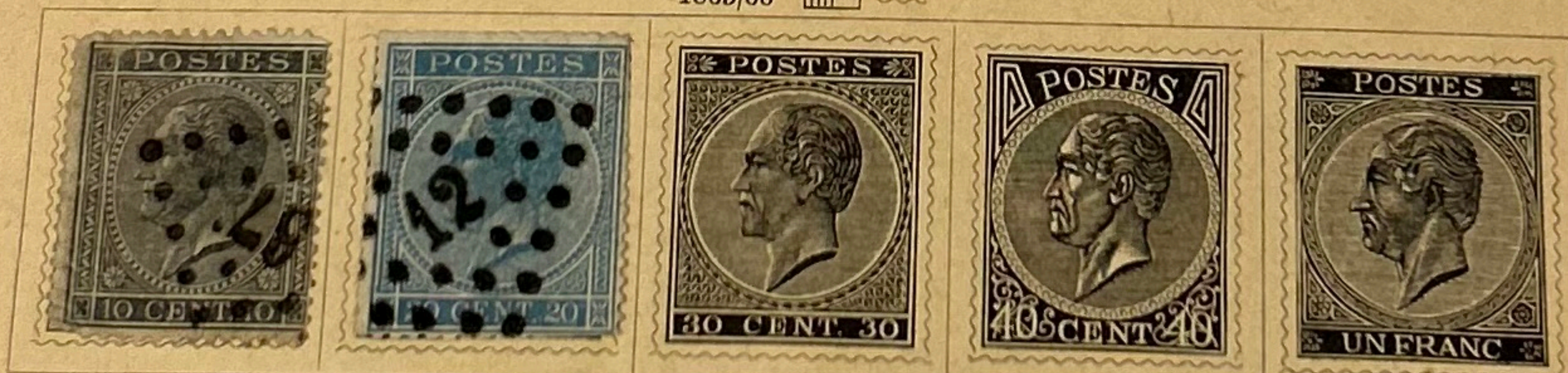

grauschwarz/grey
gris-noir

hellblau/blue/bleu

braun/brown/brun

rosa/rose

lila/lilac/lilas

1866



grauschwarz/grey/gris

1866/67



T. 1866

1
Centime

grauschwarz/grey/gris

hellblau/blue/bleu

braun/brown/brun

BELGIEN — BELGIUM — BELGIQUE

1905



karmin/carm. oliv/olive blau/blue/bleu lilabraun/lilac-brown brun-violet grau/grey/gris orange violett/violet

1907/08

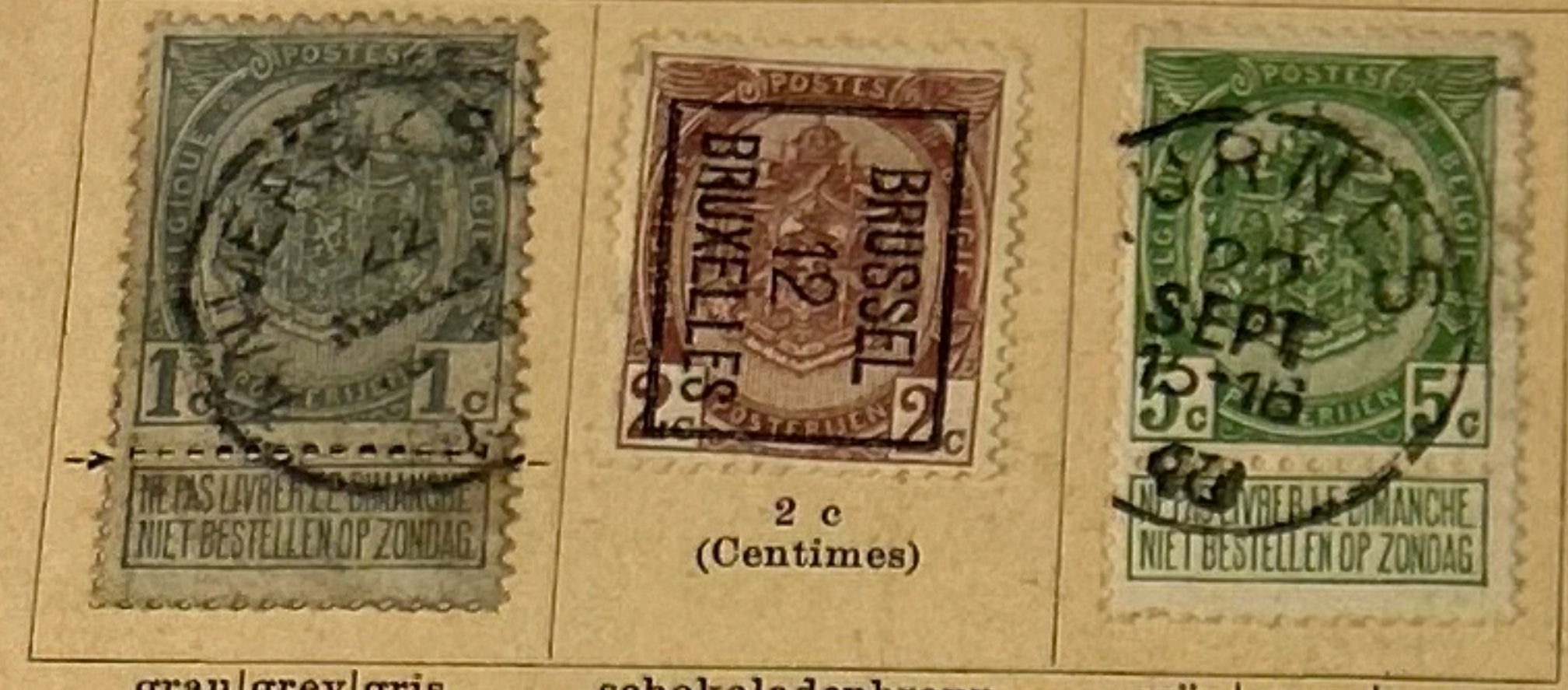

grau/grey/gris schokoladenbraun brown/brun-carm. grün/green/vert

1909 NACHP-M

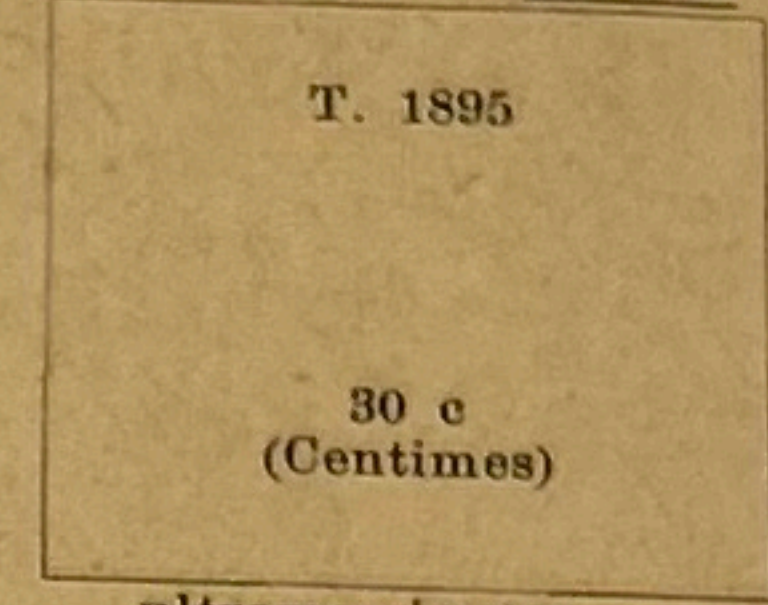

ultramar./outremer

1910 T. I

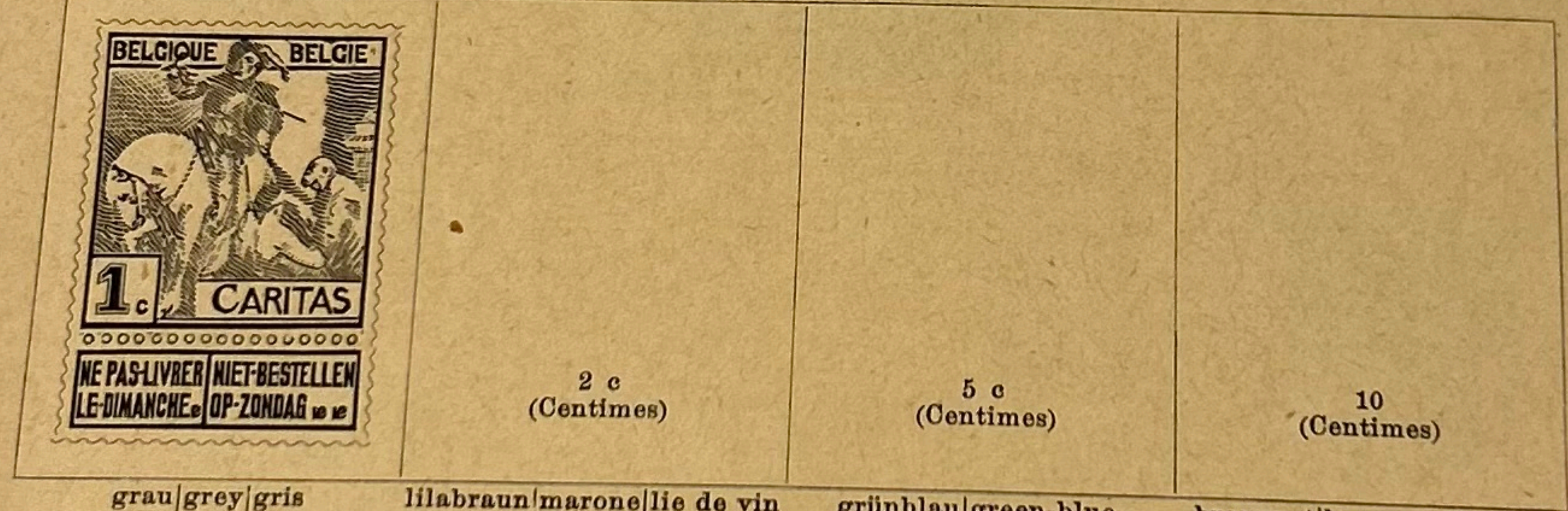

grau/grey/gris lilabraun/marone/lie de vin grünblau/green-blue bleu-vert braunrot/brown-red/rouge

1910 T. II

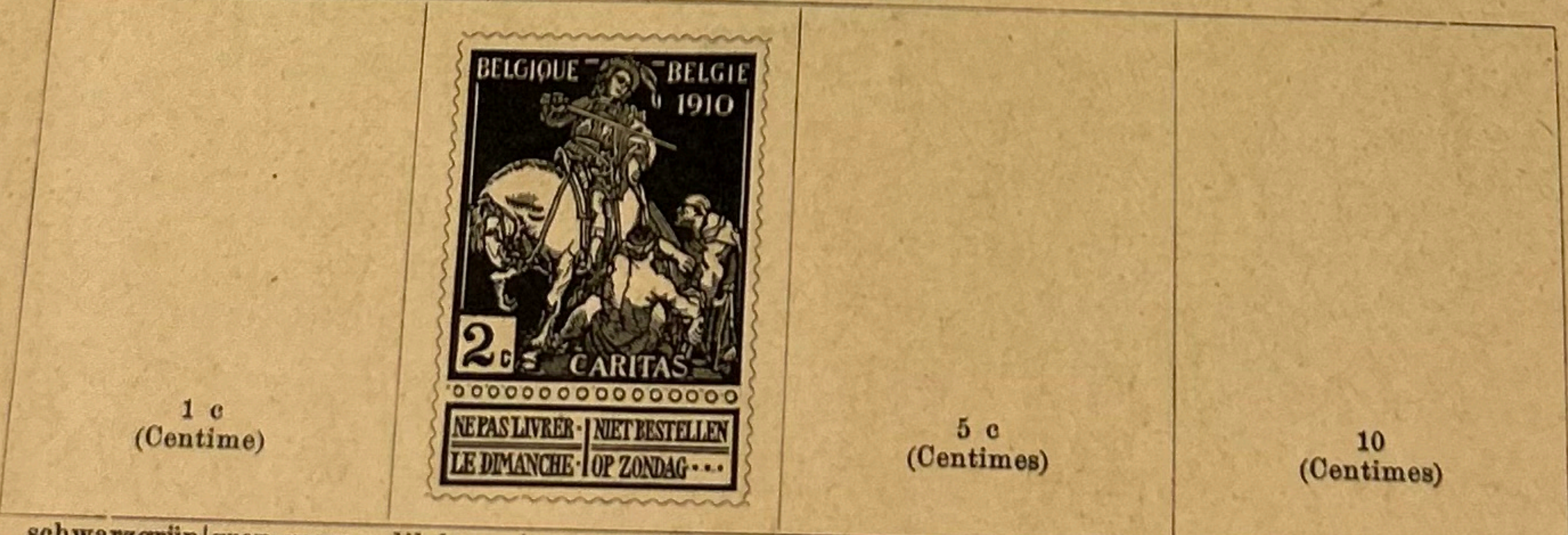

schwarzgrün/grey-green gris-vert lilabraun/marone/lie de vin blaugrün/blue-green vert-bleu rot/red/rouge

BELGIEN — BELGIUM — BELGIQUE

1882/94

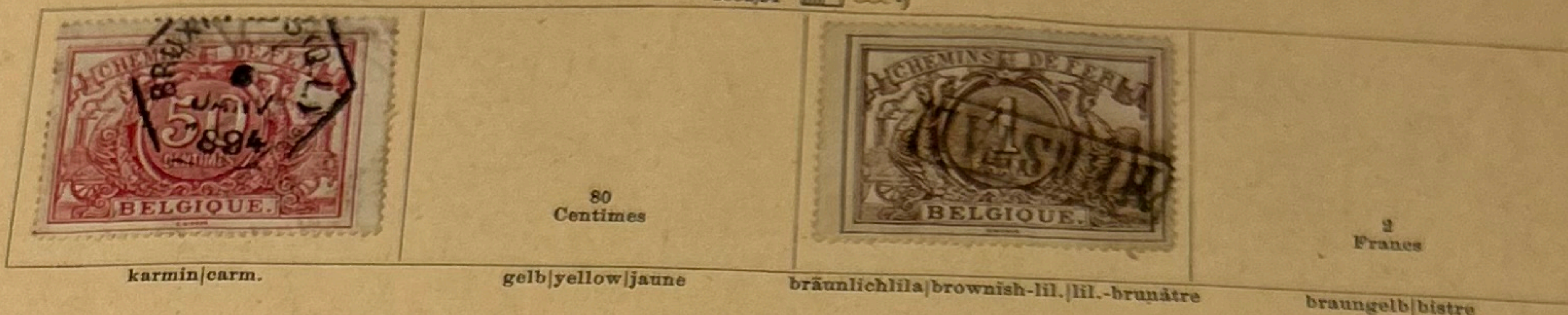

karmin|carm.

80
Centimes

gelb|yellow|jaune

bräunlichlila|brownish-lil.|lil.-brunâtre

2
Francs

braungelb|bistre

1895/96 (Wertziffer schwarz|Numeral in black|Chiffre en noir)¹⁾

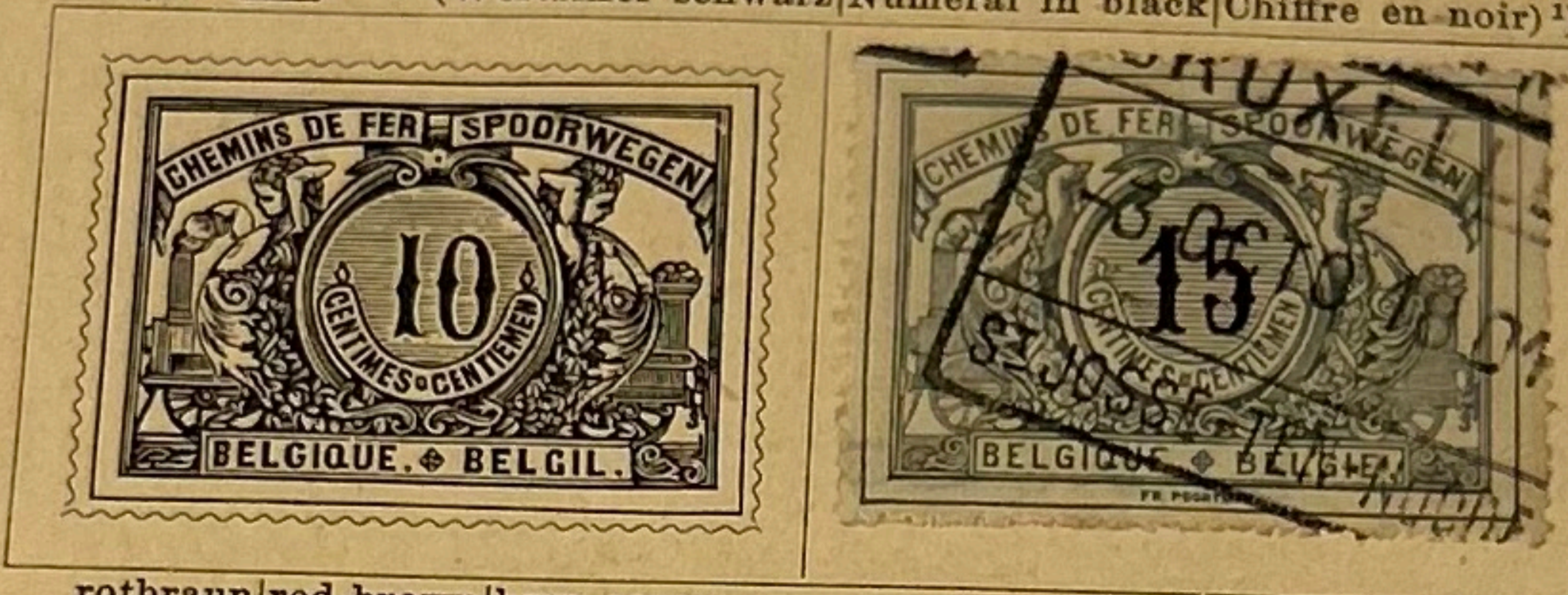

rotbraun|red-brown|brun-rouge

grau|grey|gris

1895/96 (Wertziffer schwarz|Numeral in black|Chiffre en noir)¹⁾

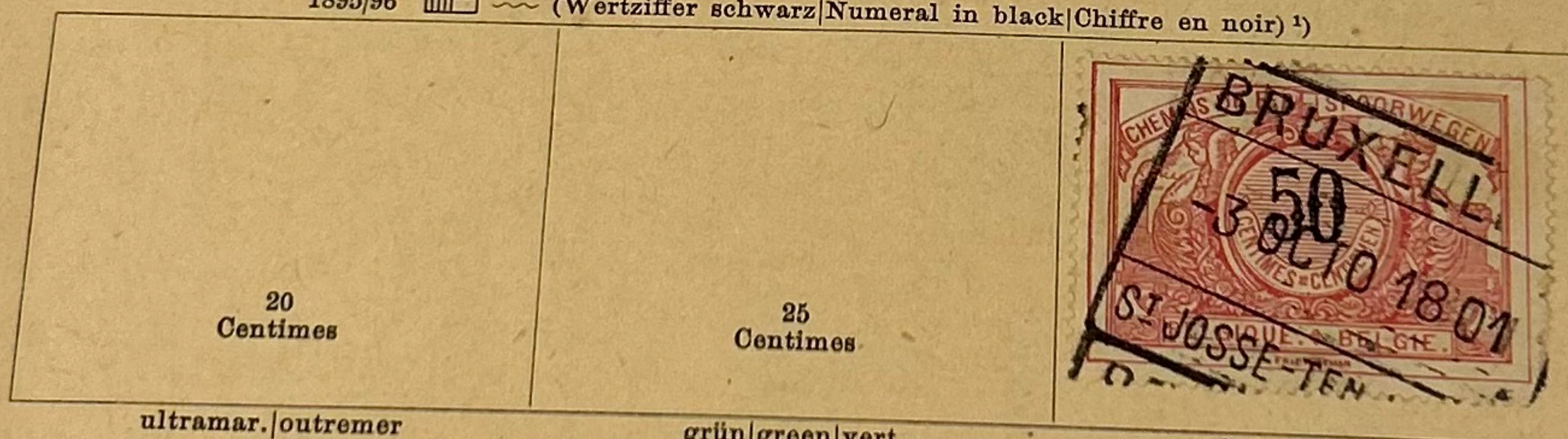

20
Centimes

25
Centimes

ultramar.|outremer

grün|green|vert

karmin|carm.

1895/96 (Wertziffer schwarz|Numeral in black|Chiffre en noir)¹⁾

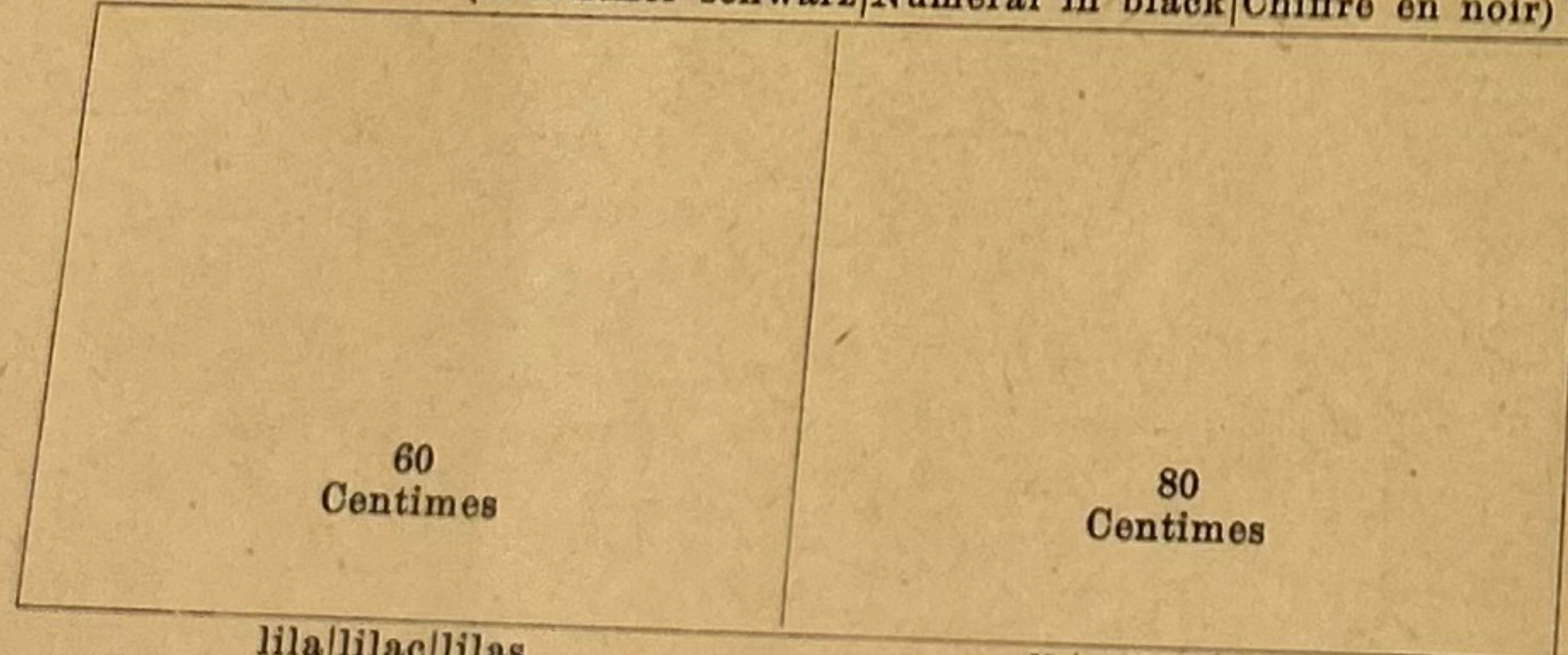

60
Centimes

80
Centimes

lila|lilac|lilas

gelb|yellow|jaune

1895/96



schokoladenbraun|purple-brown
brun-lilas

2
Francs

gelb|yellow|jaune

¹⁾ Paketmarken|Parcel-Stamps|Timbres pour colis postaux

BERGEDORF

Hamburg-Lübeckscher Verwaltungsbezirk

District under protection Hamburg-Lubeck

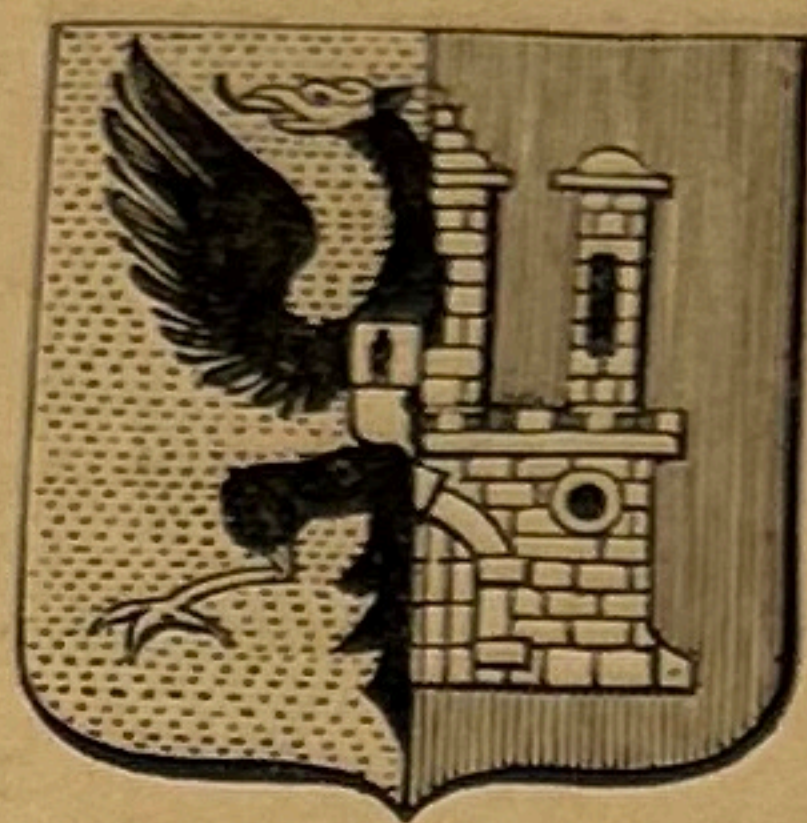

District dépendance de Hambourg-Lubeck

1861 

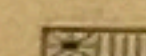

hellblau/pale blue
bleu pâle

1861 



weiß|white|blanc

1861 

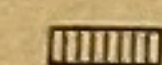

gelb|yellow|jaune

1861 

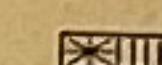

blau : rosa|blue : rose
bleu : rose

1861 



braun|brown|brun

BOSNIEN-HERZEGOWINA
 BOSNIA-HERZEGOVINA — BOSNIE-HERZÉGOVINE

1910

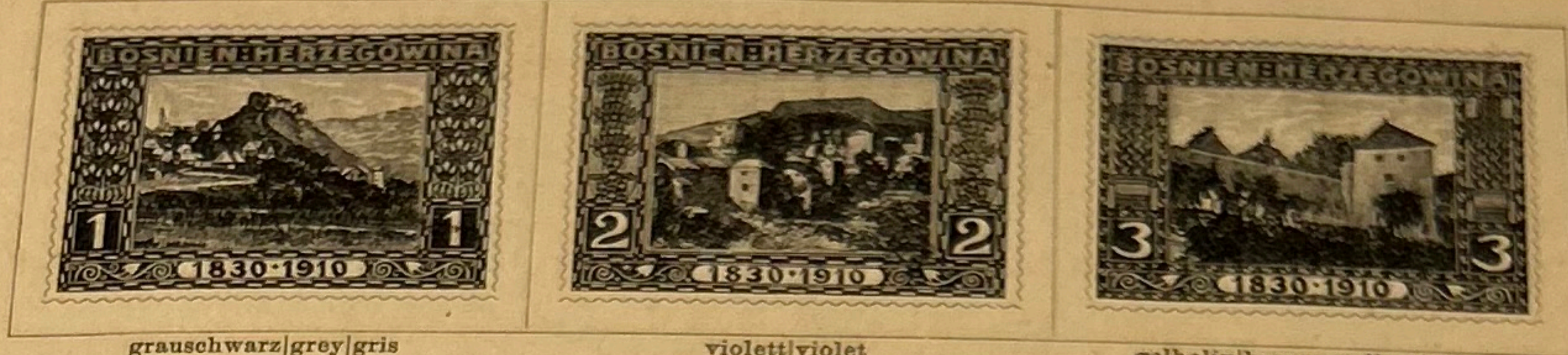

grauschwarz|grey|gris violett|violet gelboliv|bronze-yellow|olive

1910



dunkelgrün|dark green|vert foncé braun|brown|brun karmin|carm. schwarzbraun|sepia|brun foncé

1910

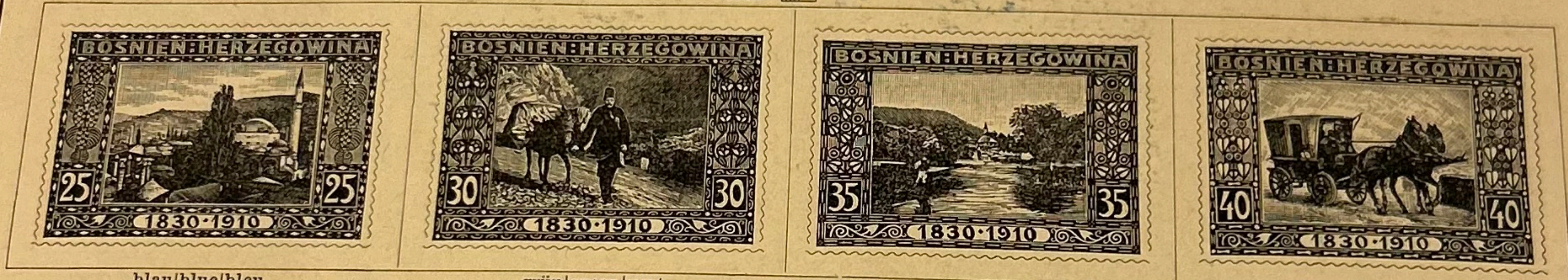

blau|blue|bleu grün|green|vert blaugrün|blue-green|vert-bleu orange

1910

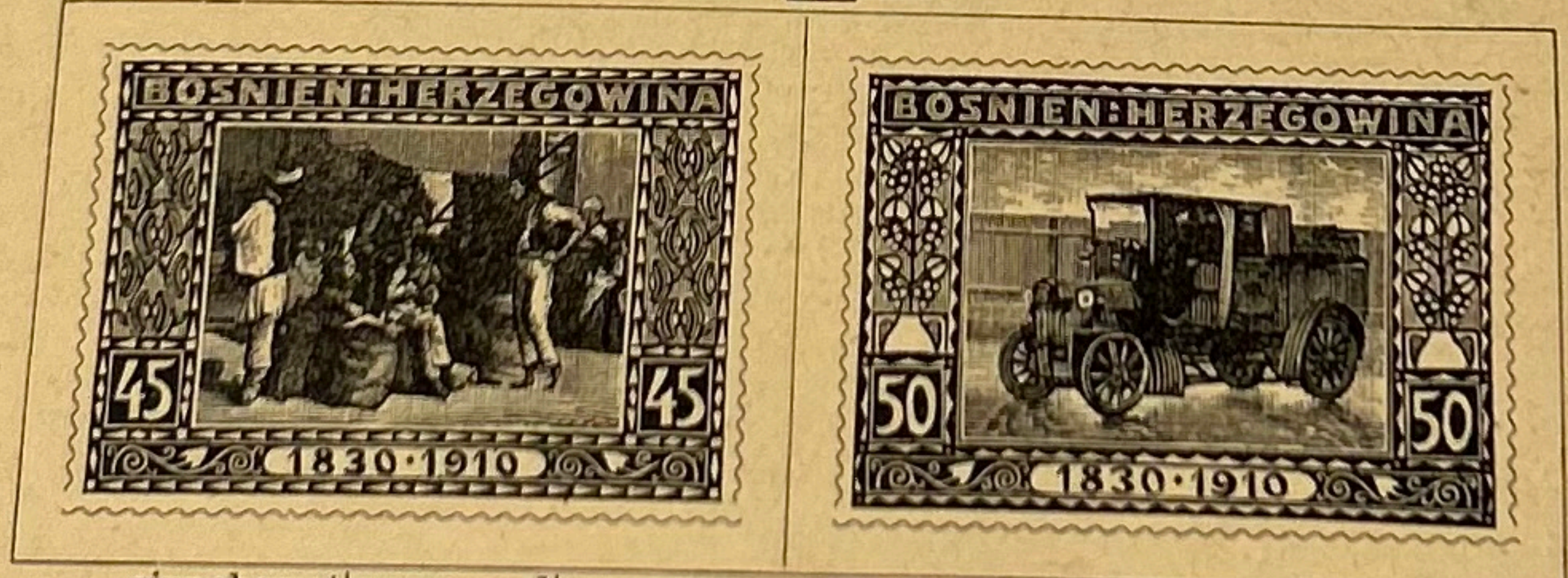

zinnberrot|orange-red|rouge violettbraun|purple|violet-brun

1910



rotbraun|lake-red|lie de vin oliv|bronze-green|olive dunkelblau|dark blue|bleu foncé

BRAUNSCHWEIG

Herzogtum

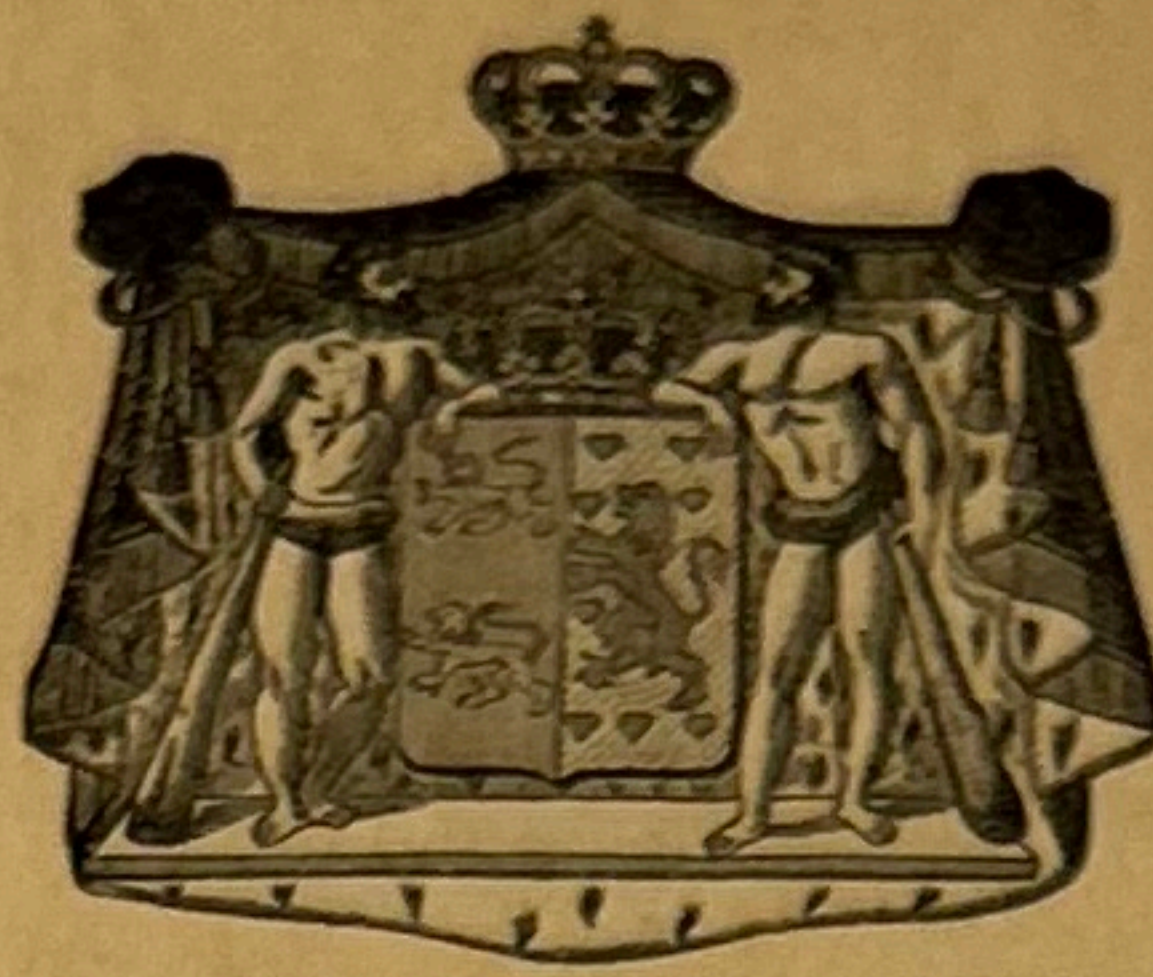

BRUNSWICK

Duchy Duché

1852

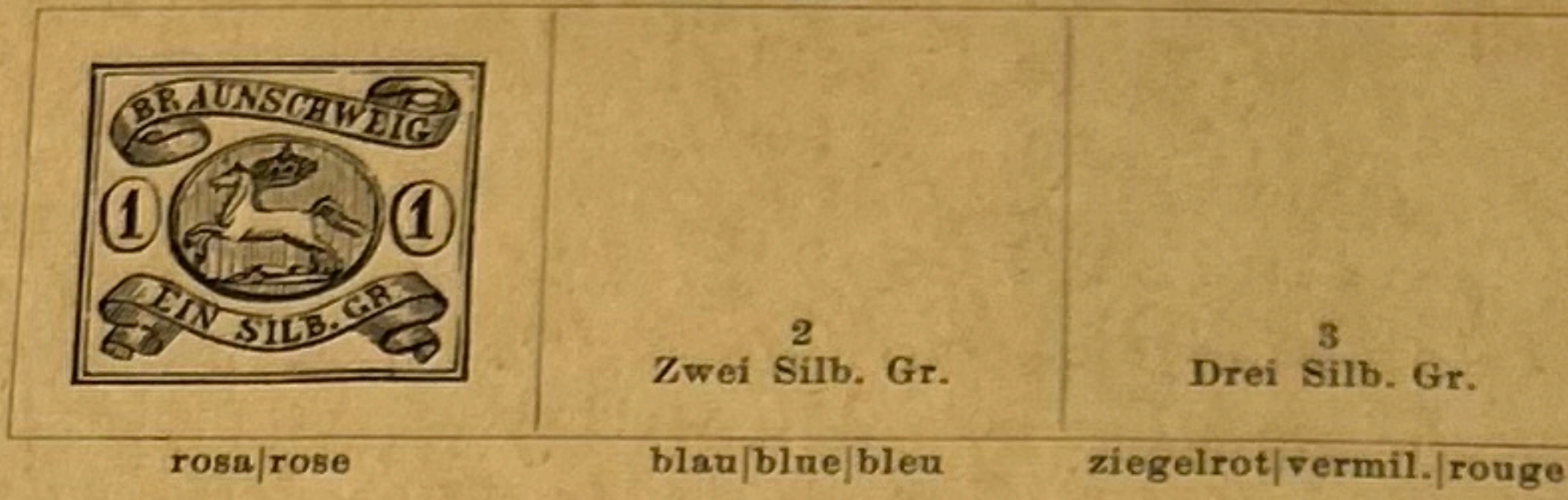

1853/61

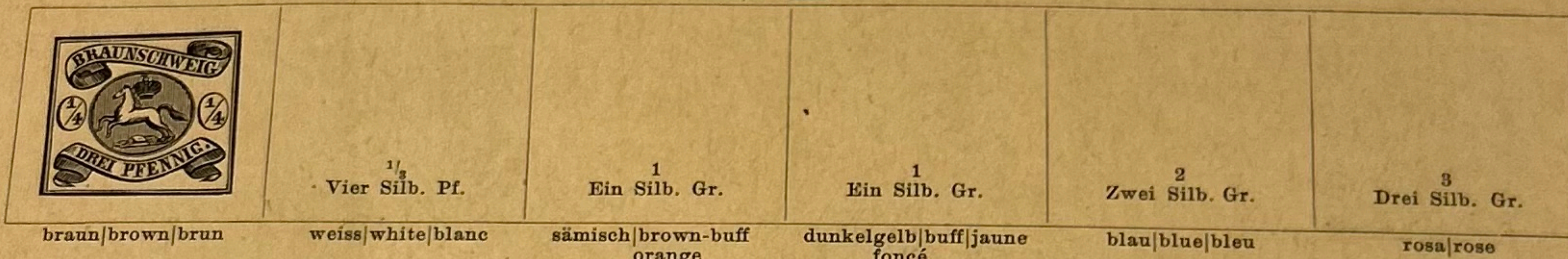

1862

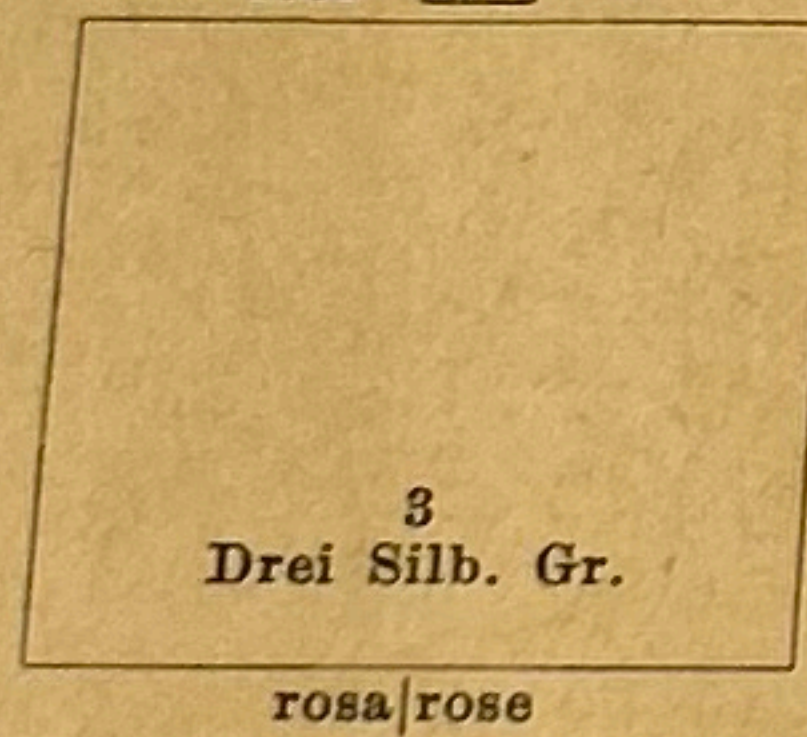

1857



1863



1864

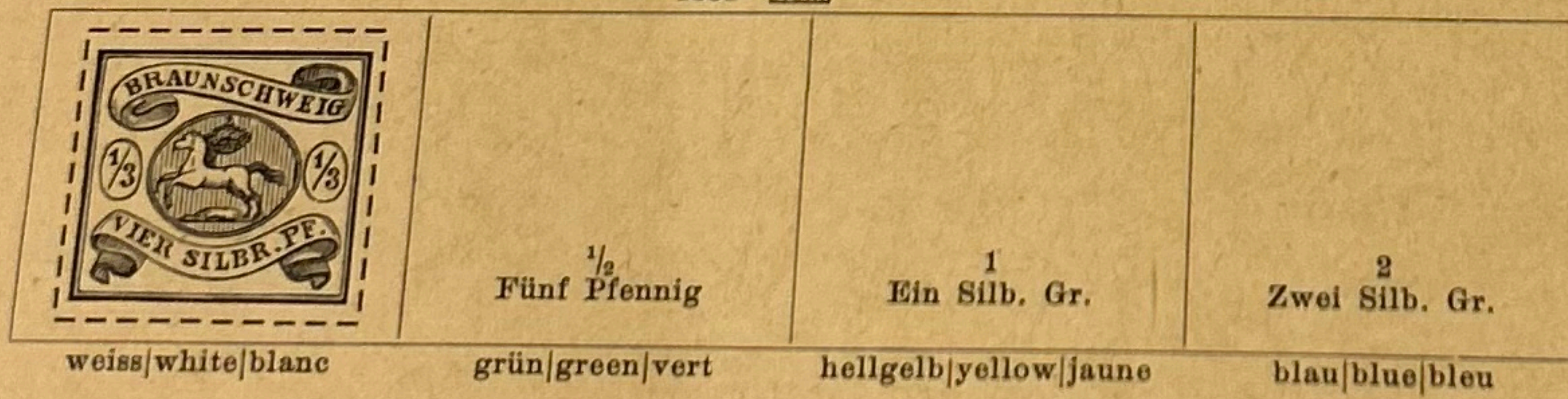

1864

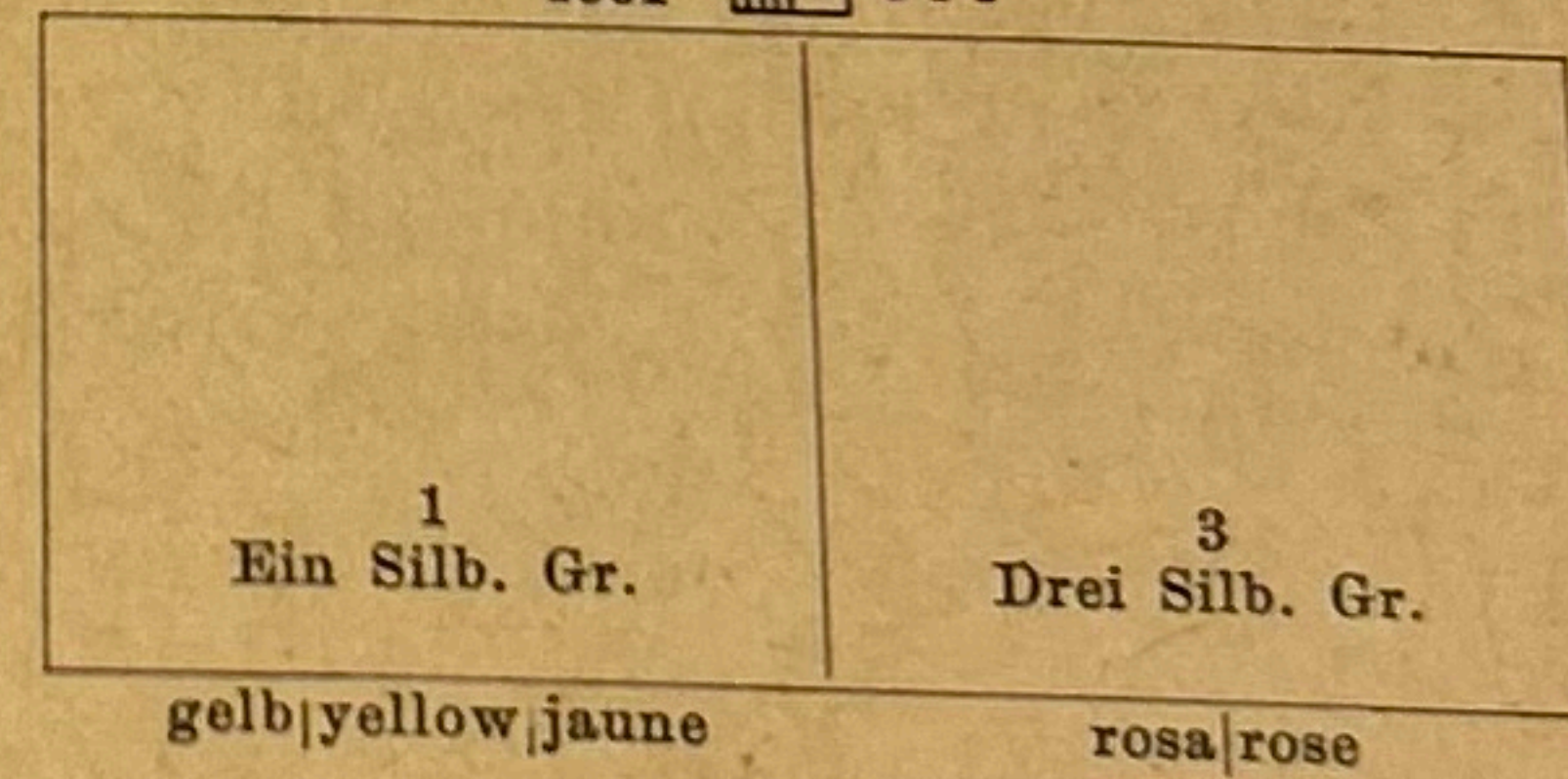

1865



BULGARIEN

BULGARIA

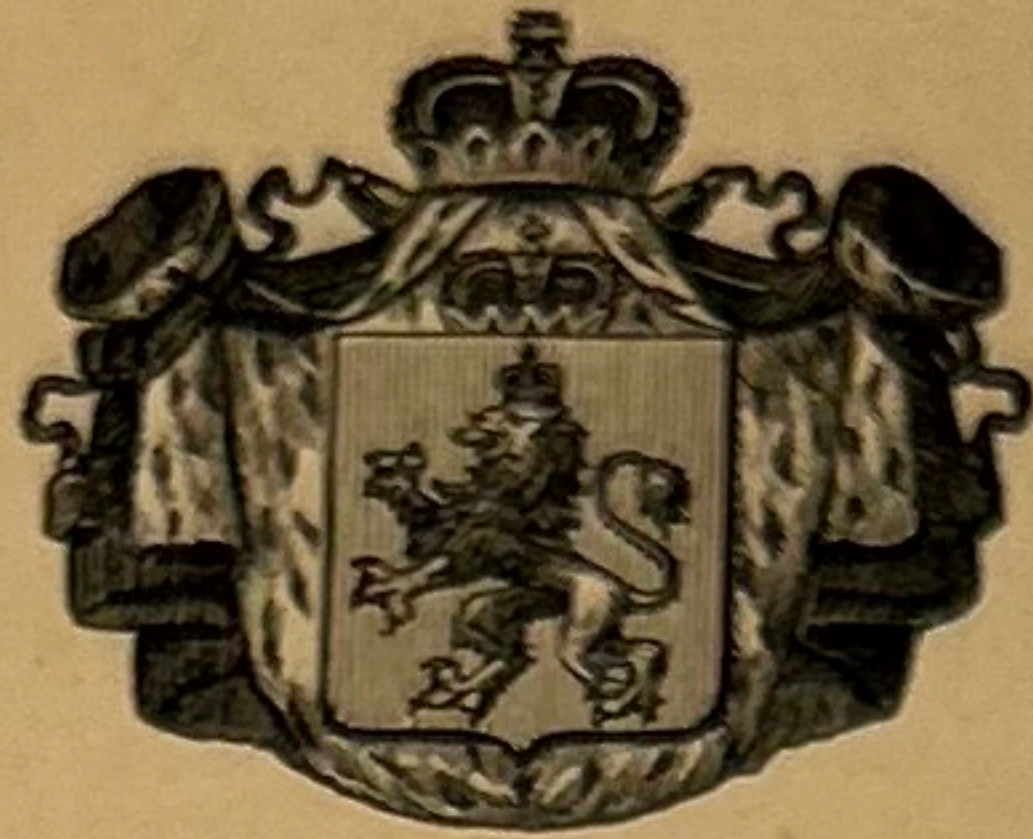

BULGARIE

Königreich — Kingdom — Royaume

1879



10
ДЕСЕТЪ
САНТИМ.
(Centimes)

25
ДВАДЕСЕТЪ
И ПЕТЪ
САНТ.
(Centimes)

50
ПЕТ
ДЕСЕТЪ
САНТИМ.
(Centimes)



1 FRANC
schw. u. rot/black & red/noir et rouge

schw. u. orange/black & orange/noir et orange | schw. u. grün/black & green/noir et vert | schw. u. viol./black & purple/noir et lilas | schw. u. blau/black & blue/noir et bleu

1881/82

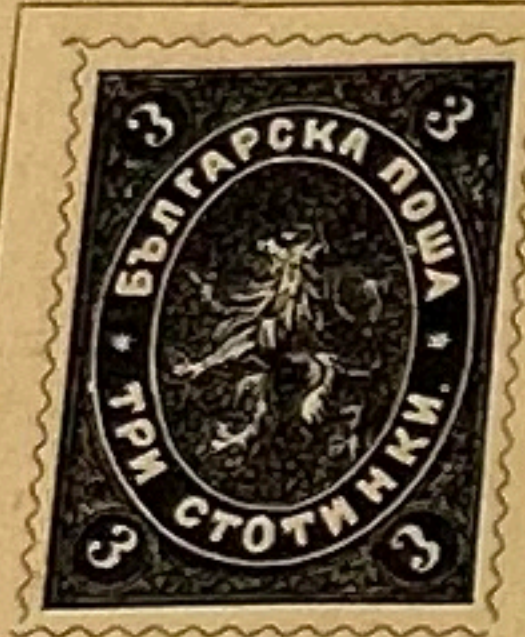

5
ПЕТЪ
СТОТИНКИ
(Stotinki)

10
ДЕСЕТЪ
СТОТИН.
(Stotinki)

15
ПЕТ-
НАЙСЕТЪ
СТОТИН.
(Stotinki)

25
ДВАДЕСЕТЪ
И ПЕТЪ
СТОТ.
(Stotinki)

30
ТЪИДЕСЕТЪ
СТОТИН.
(Stotinki)

rot u. grau/red & grey/rouge et gris | schw. u. gelb/black & yellow/noir et jaune | schw. u. grün/black & green/noir et vert | rot u. grün/red & green/carmin et vert | schw. u. viol./black & purple/noir et violet | blau u. braun/blue & brown/bleu et brun

1882/85

1 ЕДИНЪ [= Edin] СТОТИНЪ (Stotinka)	2 ДВА [= Dwa] СТОТИНКИ (Stotinki)	3 ТЪИ СТОТИНКИ (Stotinki)	5 ПЕТЪ СТОТИН. (Stotinki)	10 ДЕСЕТЪ СТОТИН. (Stotinki)		
lila/lilac/lilas	grün/green/vert	orange	grün/green/vert	rosa/rose	violett/violet	blau/blue/bleu

1882/85

30 ТРИДЕСЕТЪ СТОТИН. (Stotinki)	50 ПЕТ ДЕСЕТЪ СТОТИН. (Stotinki)
--	--

viol. u. hellgrün/viol. & green/violet et vert | d'bl. u. fleischfarb./blue & flesh/bleu et chair

1886

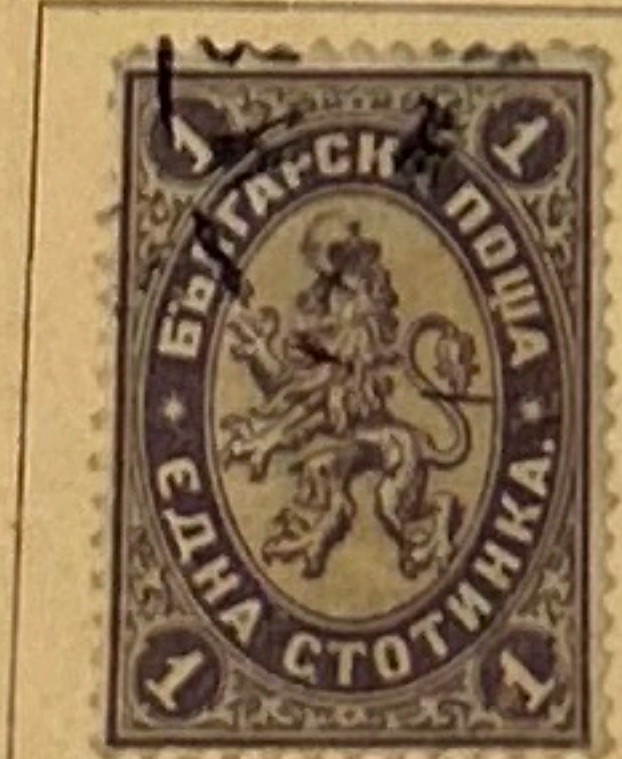

lila/lilac/lilas

2
ДВЪ
[= Dwe]
СТОТИНКИ
(Stotinki)

dunkelgrün/slate-green/vert-gris

1887



schw. u. rot/black & red/noir et rouge

BULGARIEN — BULGARIA — BULGARIE



braun/brown/brun



dunkelgrün
slate-green/vert-gris



orange



blau/blue/bleu

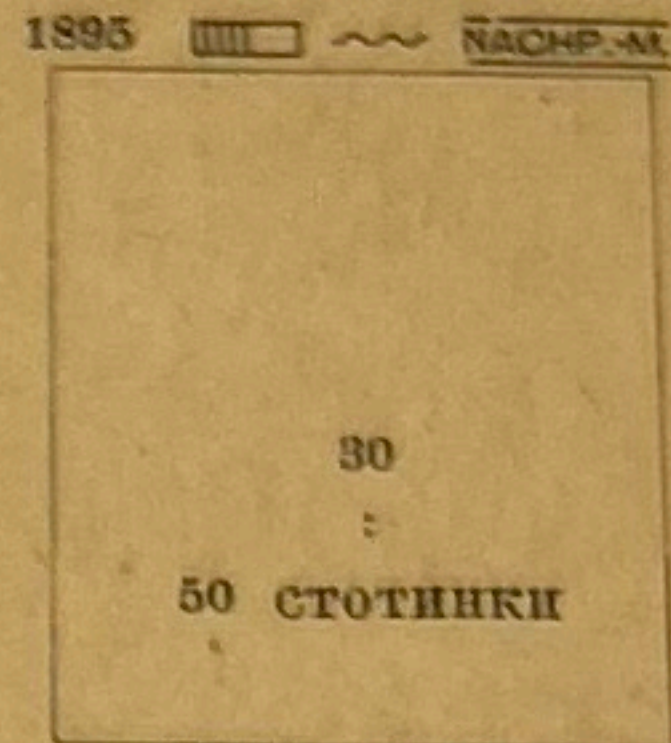

blau/blue/bleu



5
СТОТИНКИ
(Stotinki)

orange



violett/violet

30
СТОТИНКИ
(Stotinki)

grün/green/vert

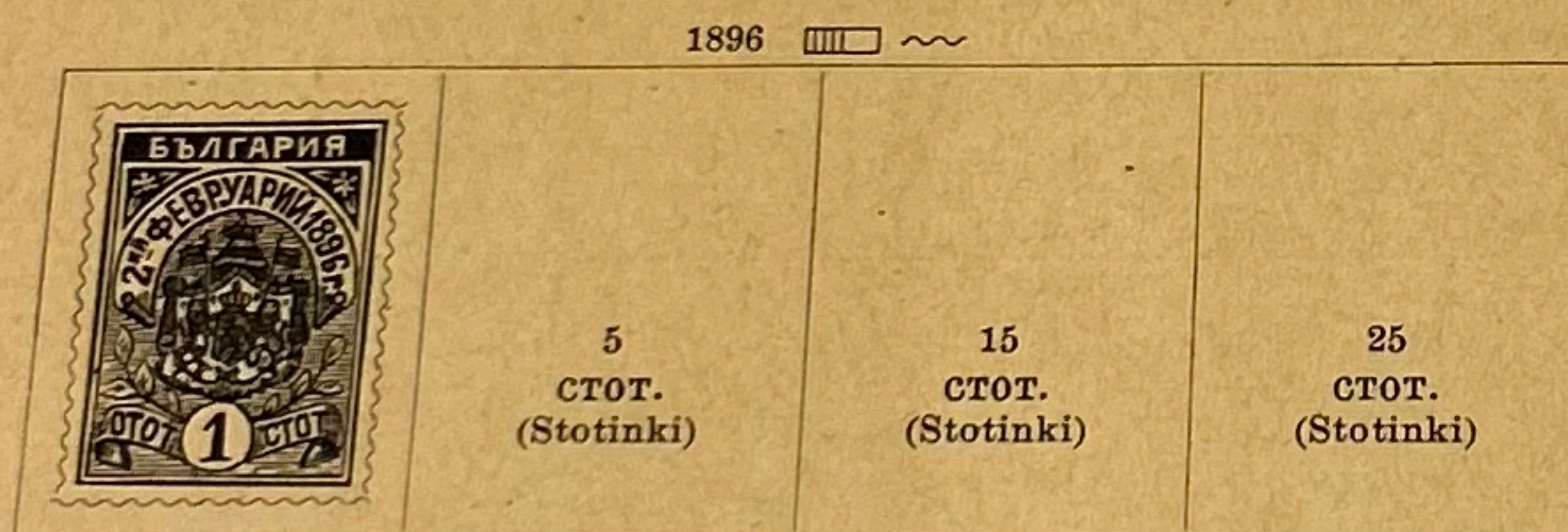

grün/green/vert

5
СТОТ.
(Stotinki)

blau/blue/bleu

15
СТОТ.
(Stotinki)

violett/violet

25
СТОТ.
(Stotinki)

rot/red/rouge

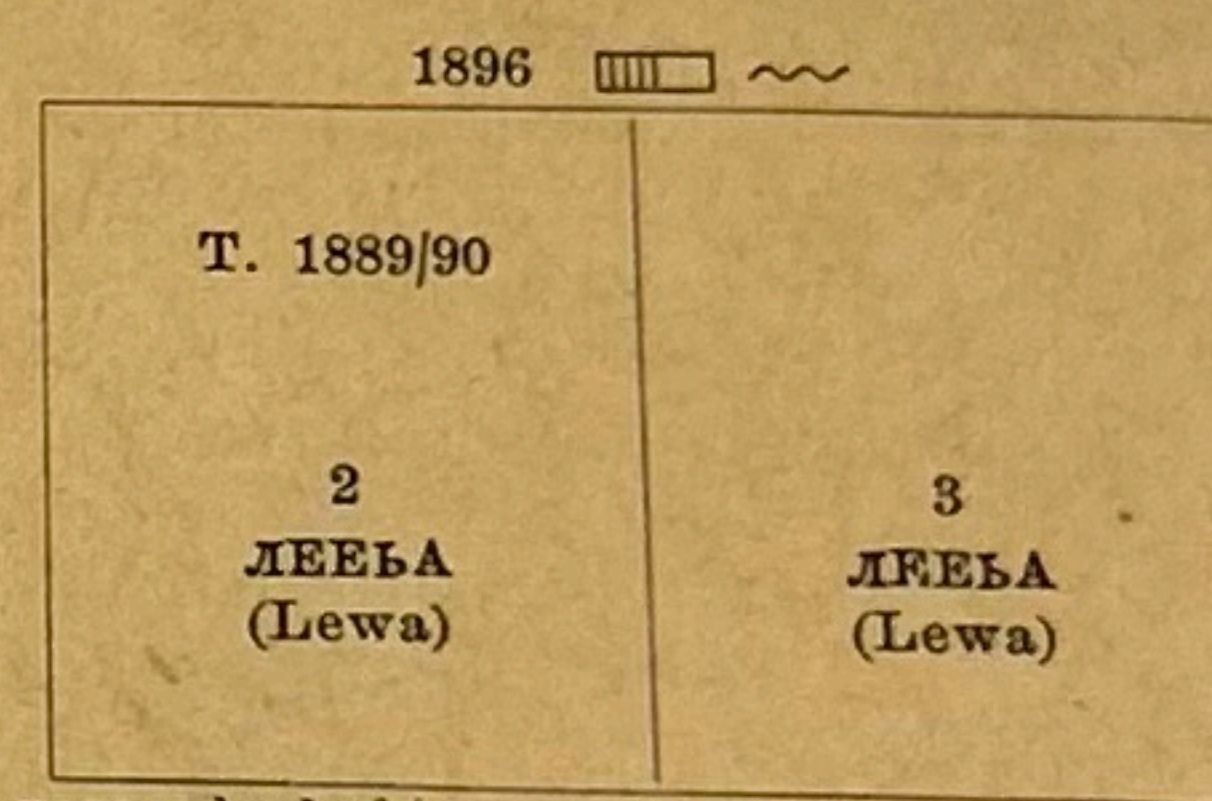

rosa u. lachsf. | rose and schw. u. säm. | black
pink | carmin et rose and buff | noir et bistre

2
ЛЕЕЪА
(Lewa)

3
ЛЕЕЪА
(Lewa)



braun/brown/brun

5
:
3 СТОТИНКИ



dunkelgrün/dark
green/vert foncé

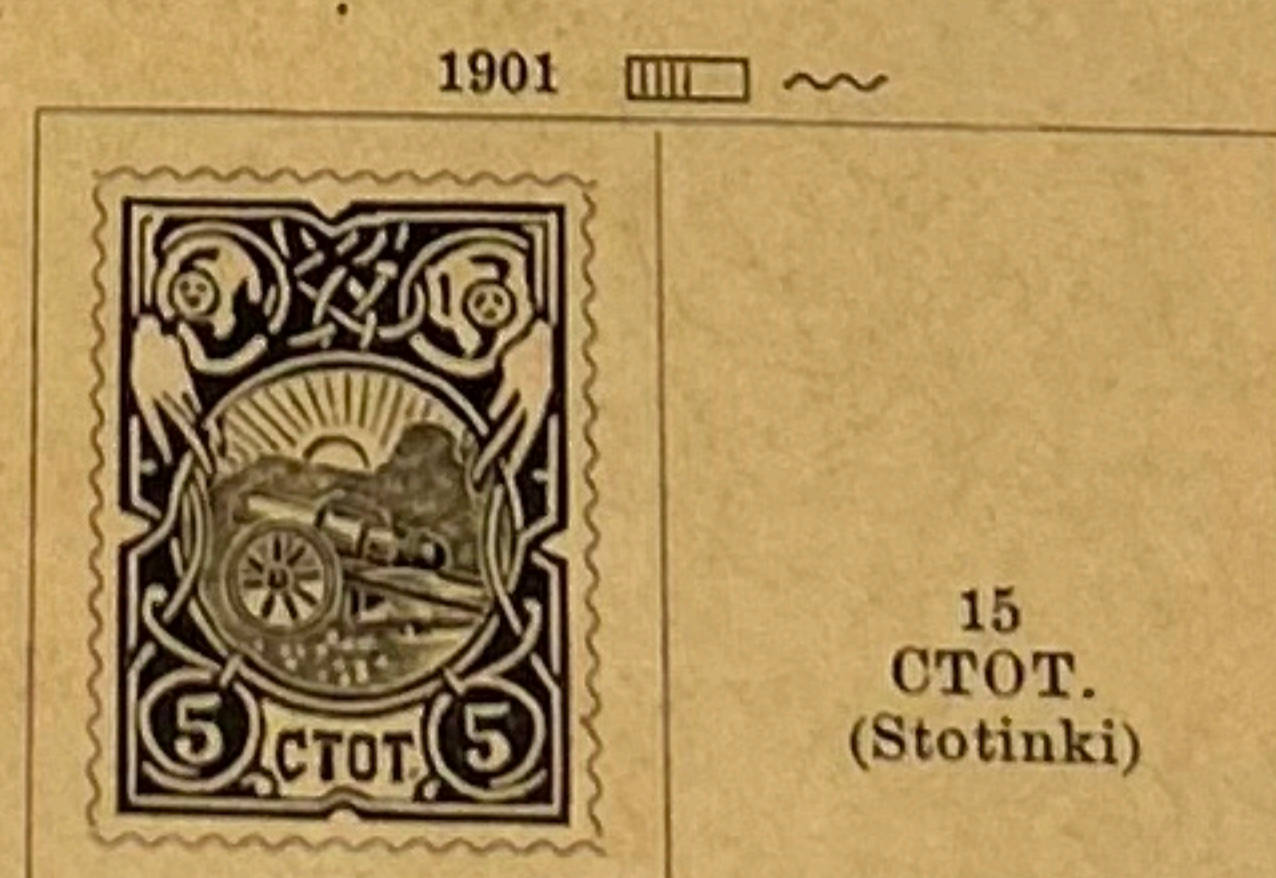

karminrosa/rose

15
СТОТ.
(Stotinki)

grün/green/vert

DEUTSCHES REICH — GERMANY — ALLEMAGNE

1902/11



grau|grey|gris braun|brown|brun grün|green|vert rosa|rose blau|blue|bleu violett|violet

1902/06 (Wertziffer & Mittelstück schwarz/Val. & centre in black/en noir)



orange : gelb
orange : yellow
orange : jaune orange : lachsfarben
orange : salmon
orange : chamois karmin : weiss
carmine : white
carmin : blanc karmin : rosa
carmine : rose
carmin : rose



1902/06



karminrosa|carm. blau|blue|bleu grauviolett|grey-violet
violet-gris schwarz u. rot|black and red
noir et rouge

1902

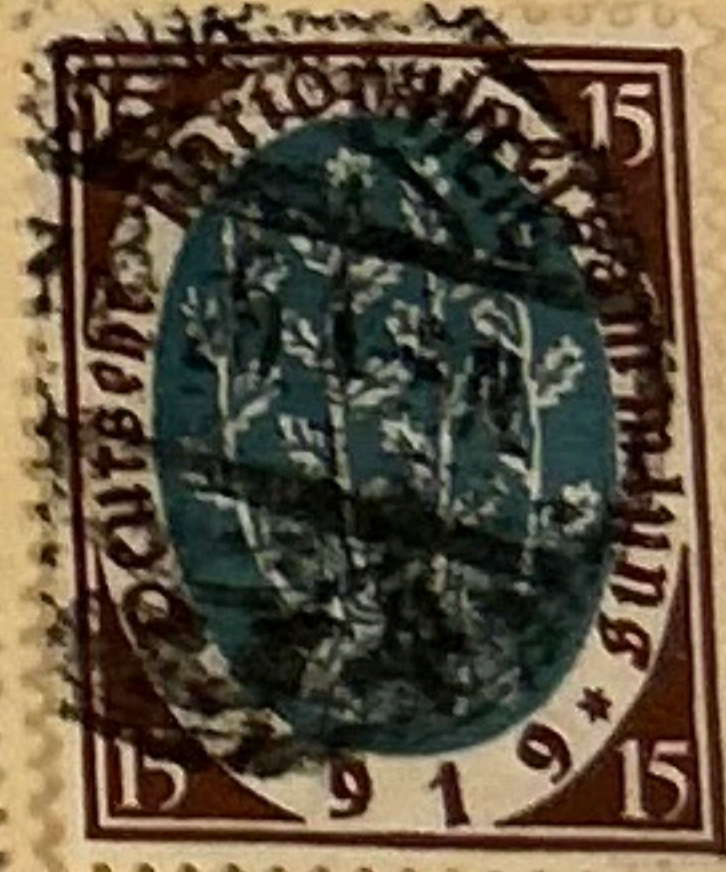
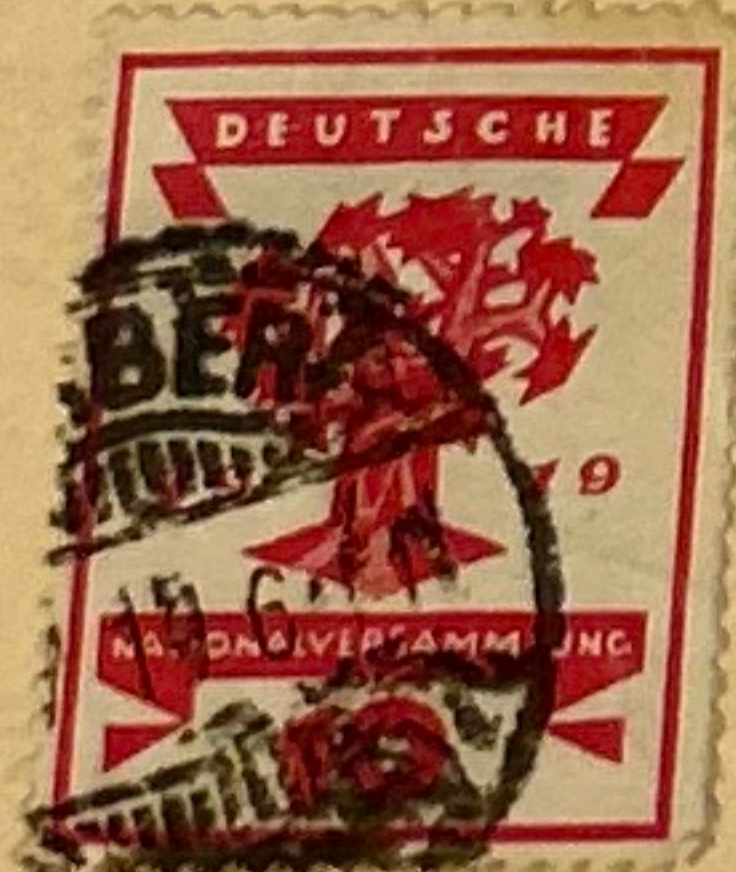

(Illustr. verkl. dim.)

(Inscr. Inscr. goth.)

blau|blue|bleu

DEUTSCHES REICH — GERMANY — ALLEMAGNE

China, Chine

Deutsche Post, German Post-Offices, Bureaux de poste allemands

1897/98

	5 Pfennig	10 Pf.	20 Pf.	25 Pf.	50 Pf.
braun brown brun	grün green vert	rosa rose	blau blue bleu	orange	rotbraun red-brown brun-rouge

1900



rosa|rose

1900



rosa|rose

1900



rosa|rose

1901

	5 (Pfennig)	10 (Pfennig)	20 (Pfennig)
braun brown brun	grün green vert	rosa rose	blau blue bleu

1901 (Wertziffer & Mittelstück schwarz|Val. & centre in black|en noir)

25 (Pfennig)	30 (Pfennig)	40 (Pfennig)	50 (Pfennig)	80 (Pfennig)
orange : gelb orange : yellow orange : jaune	orange : lachsfarben orange : salmon orange : chamois	karmin : weiss carmine : white carmin : blanc	violett : lachsfarben violet : salmon violet : chamois	karmin : rosa carmine : rose carmin : rose

DEUTSCHE BESITZUNGEN - GERMAN COLONIES - POSSESSIONS ALLEMANDES
KIAUTSCHOU

1900  ~

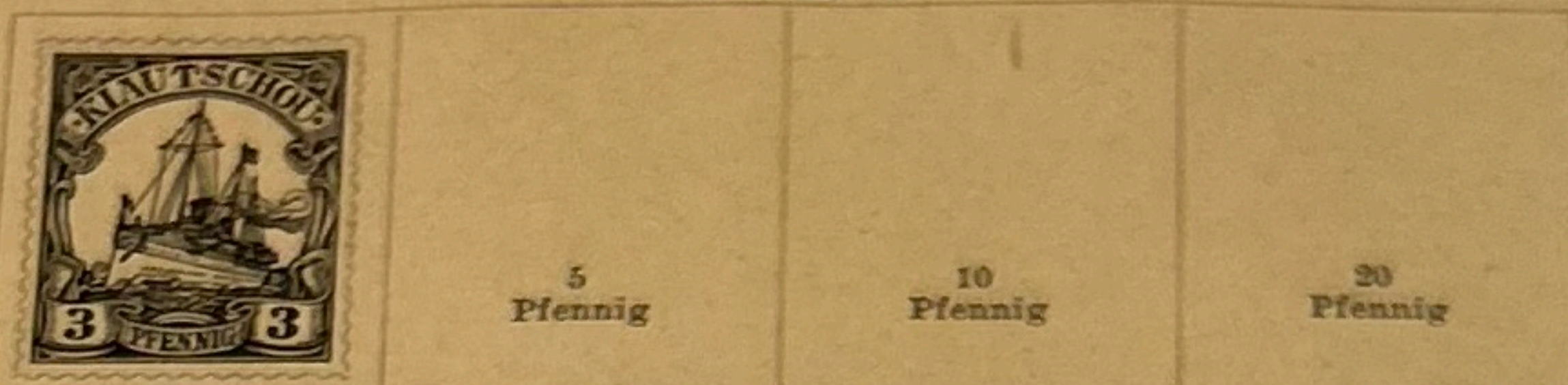

braun|brown|brun grün|green|vert rosa|rose blau|blue|bleu

1900  ~ (Wertziffer & Mittelstück schwarz|Val. & centre in black|en noir)

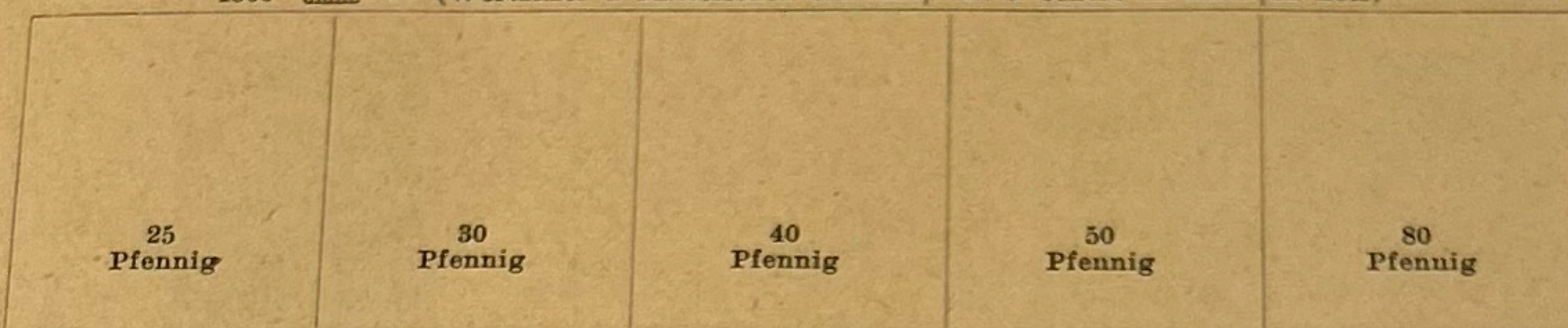

orange : gelb
orange : yellow
orange : jaune orange : lachsfarben
orange : salm.
orange : chamois karmin : weiss
carmine : white
carmin : blanc violett : lachsfarben
violet : salm.
violet : chamois karmin : rosa
carmine : rose
carmin : rose

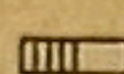
1900  ~

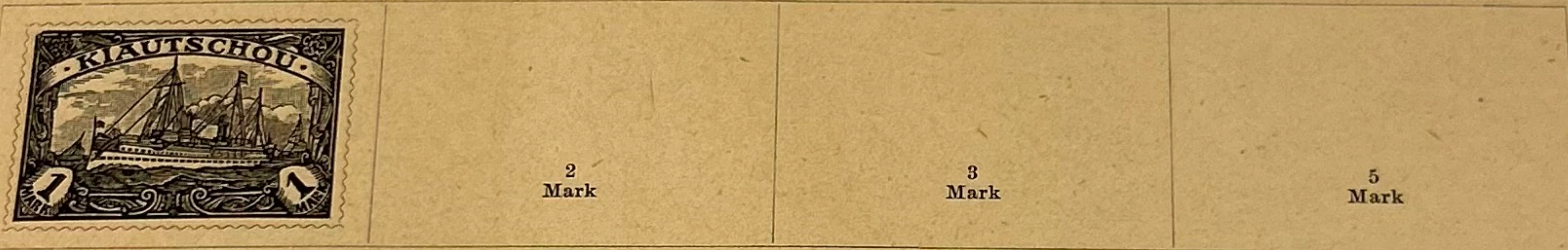

karminrosa|carm.

blau|blue|bleu

grauviolett|grey-violet|violet-gris

schwarz u. rot
black and red|noir et rouge

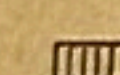
1905/09  ~

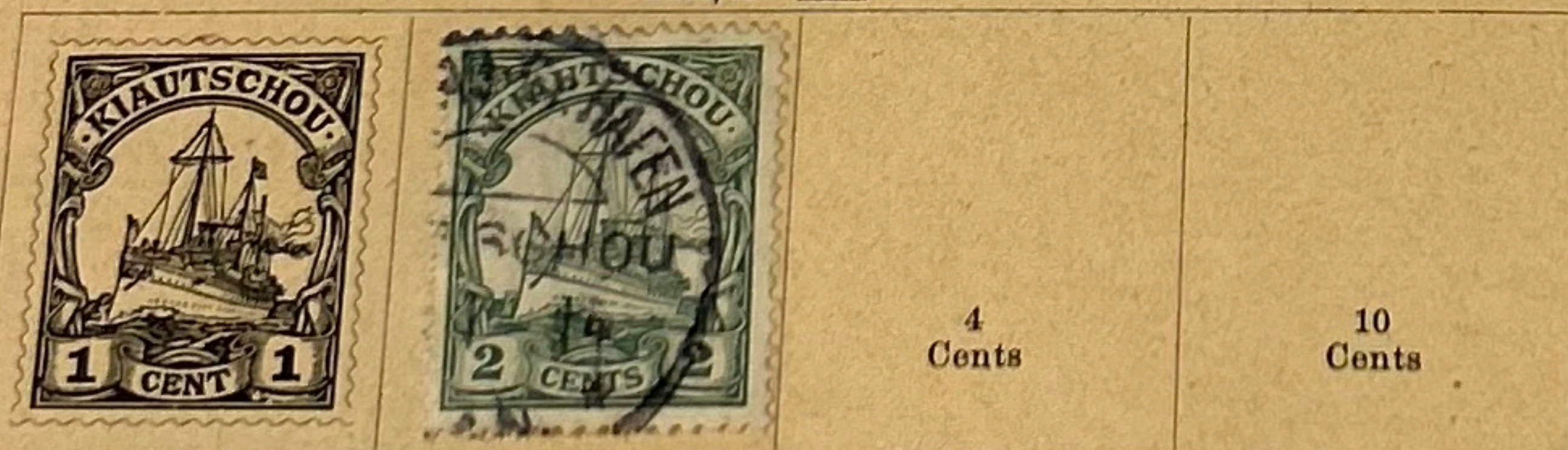

braun|brown|brun

grün|green|vert

rosa|rose

blau|blue|bleu

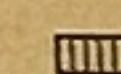
1905/09  ~ (Wertziffer u. Mittelstück
schwarz|Val. & centre in black|en noir)

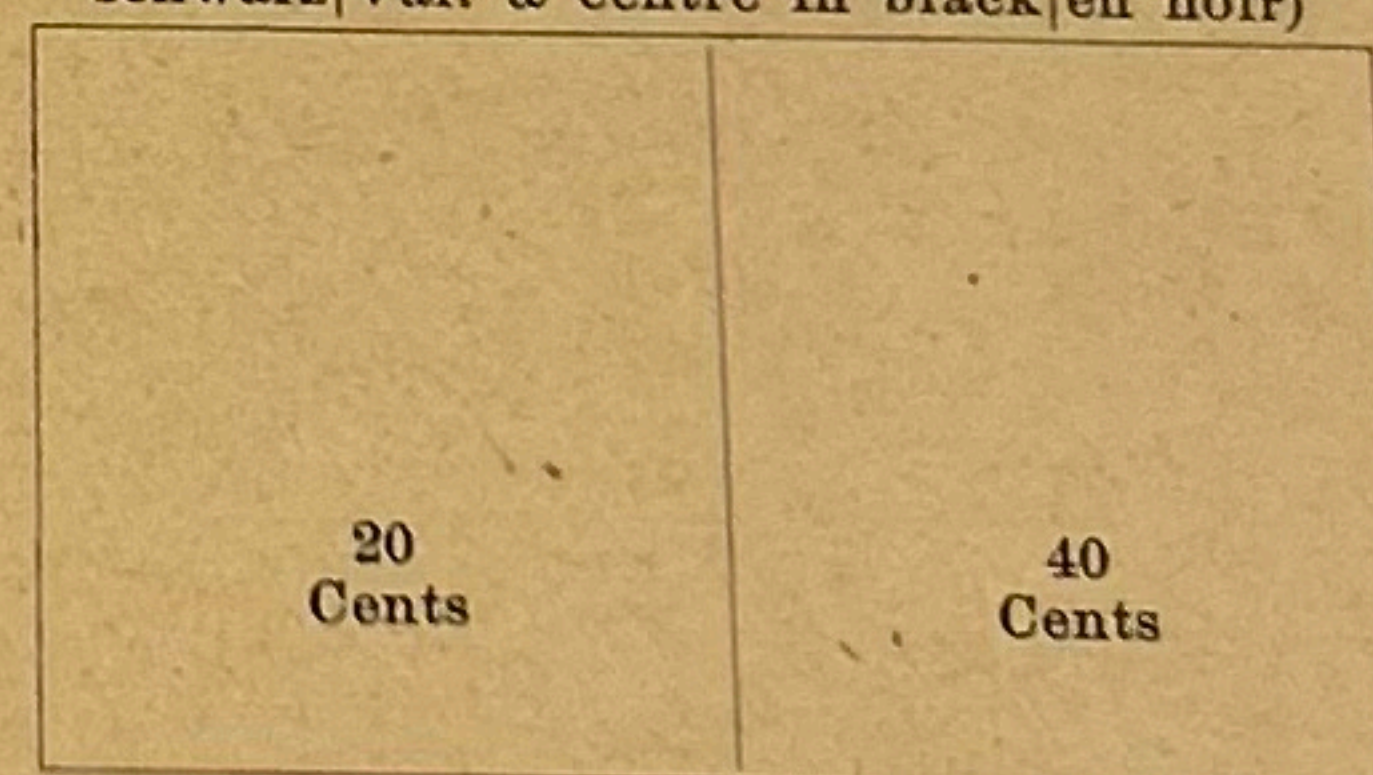

karmin : weiss
carmine : white
carmin : blanc

karmin : rosa
carmine : rose
carmin : rose

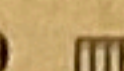
1905/09  ~

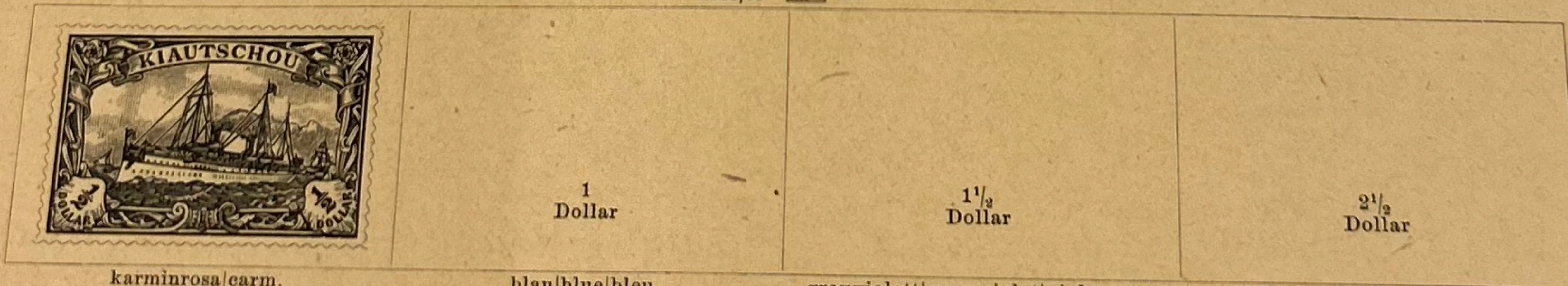

karminrosa|carm.

blau|blue|bleu

grauviolett|grey-violet|violet-gris

schwarz u. rot|black and red
noir et rouge

FINNLAND — FINLAND — FINLANDE

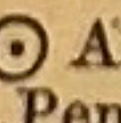

1) Marken von Russland mit  Abzeichen/Russian stamps with small circles/Timbres de Russie avec petits ronds
2) " " " mit „Penni“-Währung/Russia stamps with value „Penni“/Timbres de Russie avec valeur „Penni“

FRANKREICH — FRANCE

1859/78

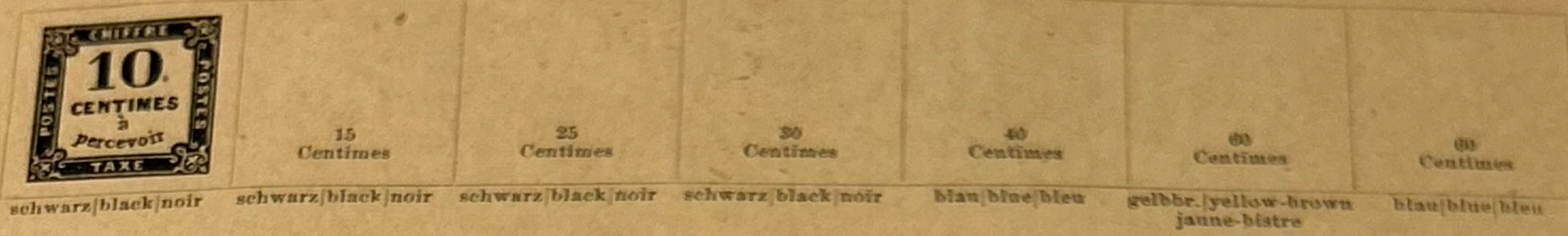

1862



1862/70

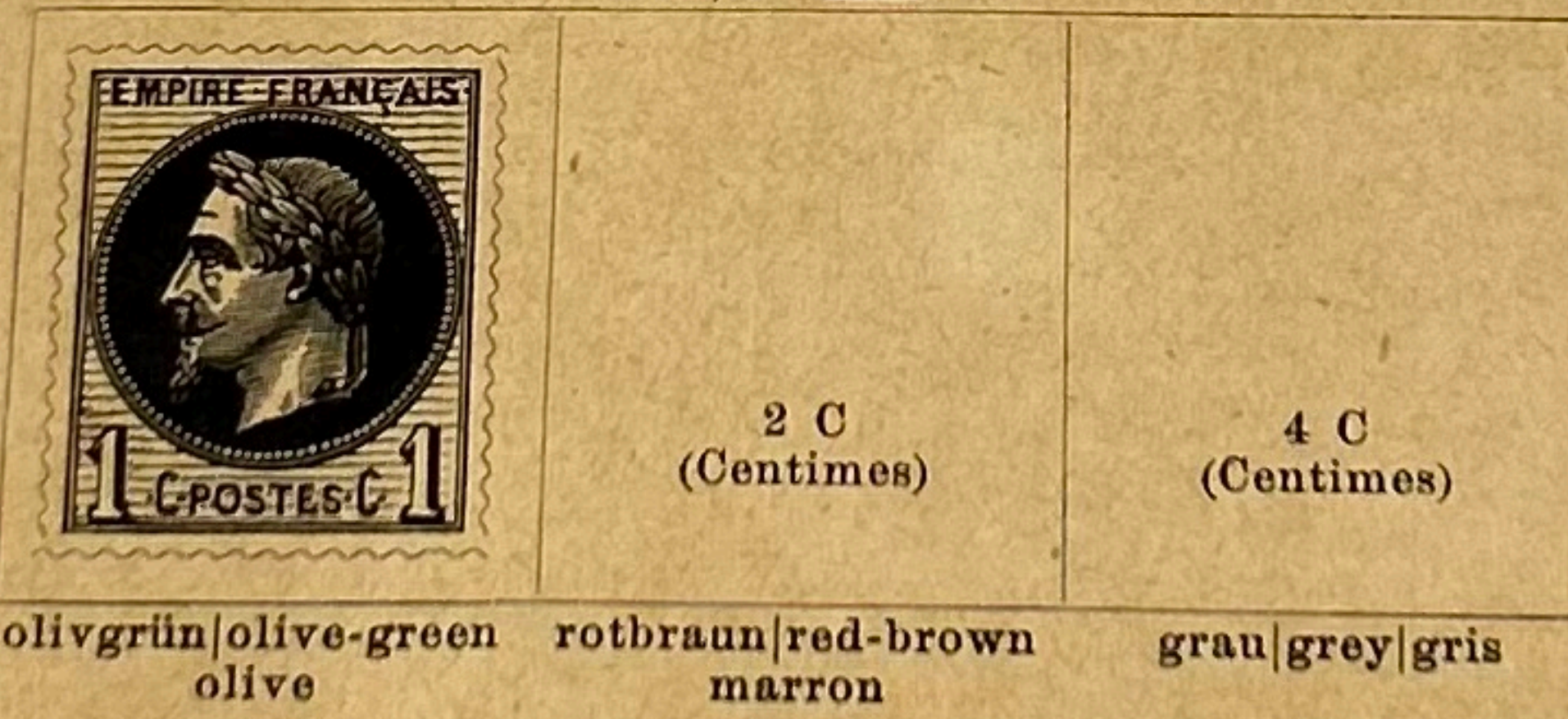

1862/70



1869







FRANKREICH — FRANCE

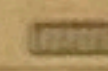

Levant/Levant

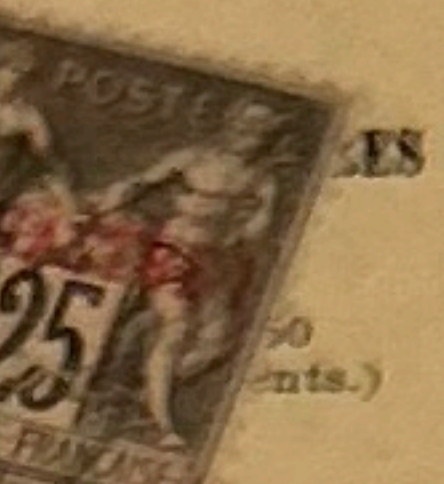
Französische Post/French Post-Offices/Bureaux de poste français

1885/91  od. orion  ~~~

			25 2 PIASTRES 2 75 (Cents.)	3 3 PIASTRES 3 75 (Cents.)	4 4 PIASTRES 4 1 F (France)	20 20 PIASTRES 20 5 F (France)	8 8 PIASTRES 8 2 F (France)
gelbbraun/ochre jaune	schwarz:lilarosa black:rose/noir:rose	karmin:rosamattrosa carm.:rose		karminrosa/carm.	oliv/olive	violett/violet	braun:blau/brown: blue/brun:bleu

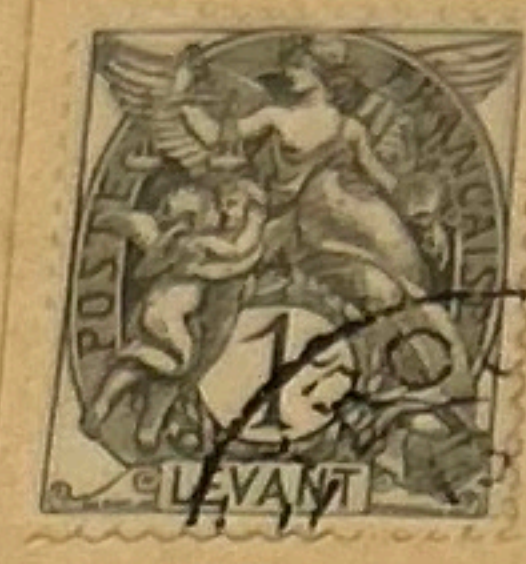

1903  ~~~

			3 c (Centimes)	4 c (Centimes)	5 c (Centimes)
grau/grey/gris	rotlila/claret/lilas	rotorange/orange-red	hellbraun/brown/brun	grün/green/vert	

1903  ~~~

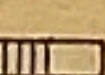
			15 (Centimes)	20 (Centimes)		30 (Centimes)
karmin/carmine-red rose	ziegelrot/red/rouge	braunlila/claret lilas-brun			blau/blue/bleu	hellviolett/lilac violet

1903  ~~~

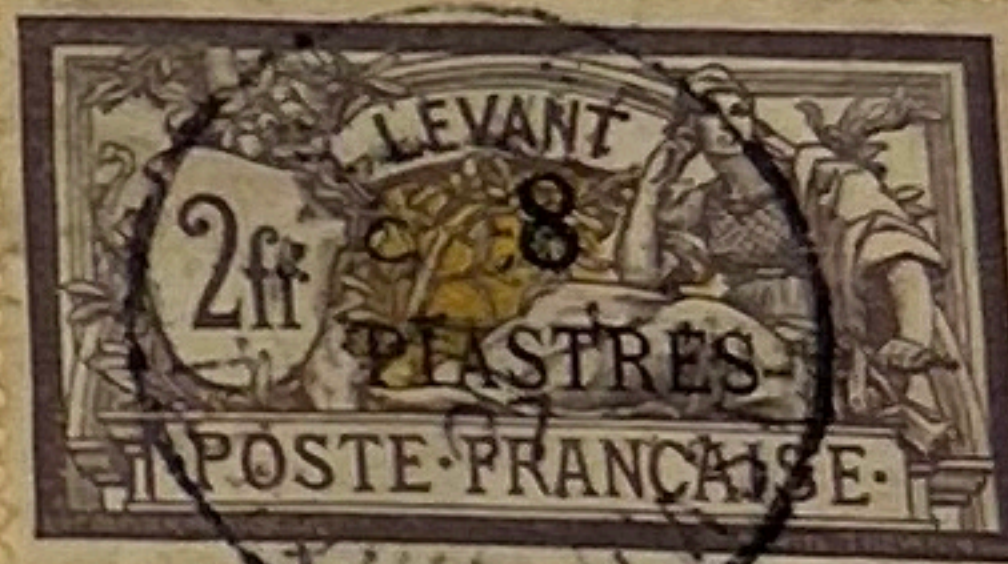
		2 PIASTRES 50 (Centimes)		
rot und hellblau red and pale blue rouge et azuré	braun und hellblau brown and lavender brun et azuré		lilarot und gelbgrün lake and yellow-green carmin foncé et vert-jaune	violett und gelb lake and yellow violet et jaune

1903  ~~~

20 PIASTRES 5 fr(ances) blau und sämisch/blue and buff bleu et jaune
--

1905  ~~~

T. 1903 1 PIASTRE Beyrouth 15 (Cent.) ziegelrot/red/rouge

FRANZÖSISCHE KOLONIEN — FRENCH COLONIES — COLONIES FRANÇAISES

1881 od./ou/ou

	30 (Centimes)	35 (Centimes)	40 (Centimes)	75 (Centimes)	1 F. (Franc)	
gelbbraun/ochre bistre	braun/brown/brun	schwarzbraun: gelb black: orange noir: orange	ziegelrot: rötlich red: straw/rouge	karminrosa/carm.	oliv/olive	schwarz: lilarosa black: rose noir: rose

1884/85 — NACHP.-M.

	2 Centimes	3 Centimes	4 Centimes	5 Centimes	10 Centimes
--	---------------	---------------	---------------	---------------	----------------

Sämtl. schwarz/all in black/toutes les val. noires

1884/85 — NACHP.-M.

15 Centimes	20 Centimes	30 Centimes	40 Centimes	60 Centimes
----------------	----------------	----------------	----------------	----------------

Sämtl. schwarz/all in black/toutes les val. noires

1884/85 — NACHP.-M.

1 Franc	2 Francs	5 Francs
------------	-------------	-------------

Sämtl. rotbraun/all in red-brown/toutes les val. brunes-rouges

1898/1906 od./or/ou — NACHP.-M.

T. 1884/85							
5 Centimes	10 Centimes	15 Centimes	20 (Centimes)	30 Centimes	50 Centimes	60 Centimes	1 Franc
hellblau/blue bleu clair	dunkelbraun brown brun-gris	hellgrün/green vert clair	olivgrün/olive	karmin/carm.	lila/claret/violet	rotbraun: bräunl. brown: buff brun: crème	rosa: bräunlich rose: buff rose: crème

Nachportomarken mit Aufdruck 10, siehe Senegambien/Unpaid letter stamps with the impression 10 see Senegal/Timbres taxe avec la surcharge 10 voir Sénégal

GIBRALTAR

Britische Besetzung — British Colony — Possession anglaise

1886



grün|green|vert karminrosa|rose carmin violettbraun|brown-viol.|brun-viol. ultramar.|outremer braunorange|orange rouge-brun violett|violett violet vif hellbraun|bistre

1886/87



grün|green|vert karminrosa|rose carmin violettbraun|brown-viol.|brun ultramar.|outremer braunorange|orange rouge-brun violett|violett hellbraun|bistre

1889 T. 1886/87

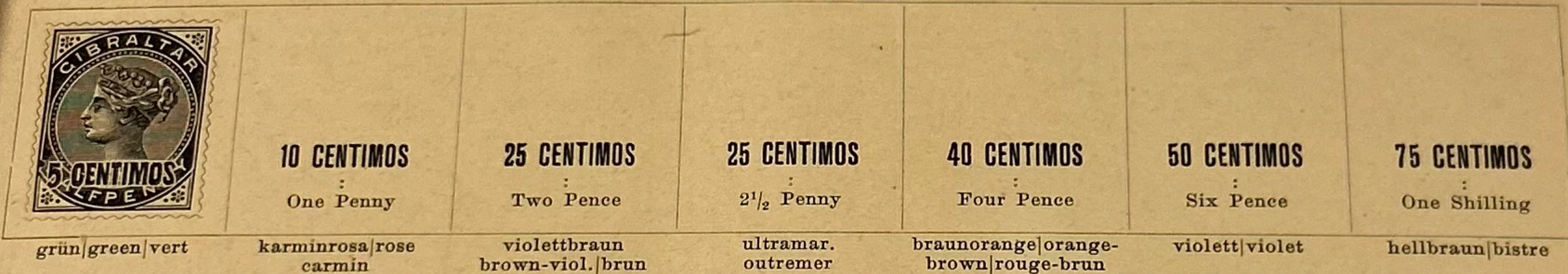

grün|green|vert karminrosa|rose carmin violettbraun|brown-viol.|brun ultramar.|outremer braunorange|orange-brown|rouge-brun violett|violett hellbraun|bistre

1889/90

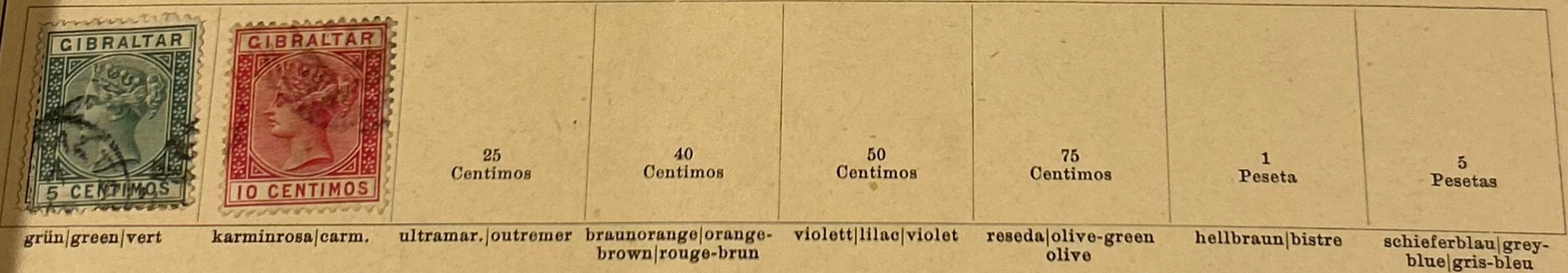

grün|green|vert karminrosa|carm. ultramar.|outremer braunorange|orange-brown|rouge-brun violett|lilac|violett reseda|olive-green olive hellbraun|bistre schieferblau|grey-blue|gris-bleu

1895/96

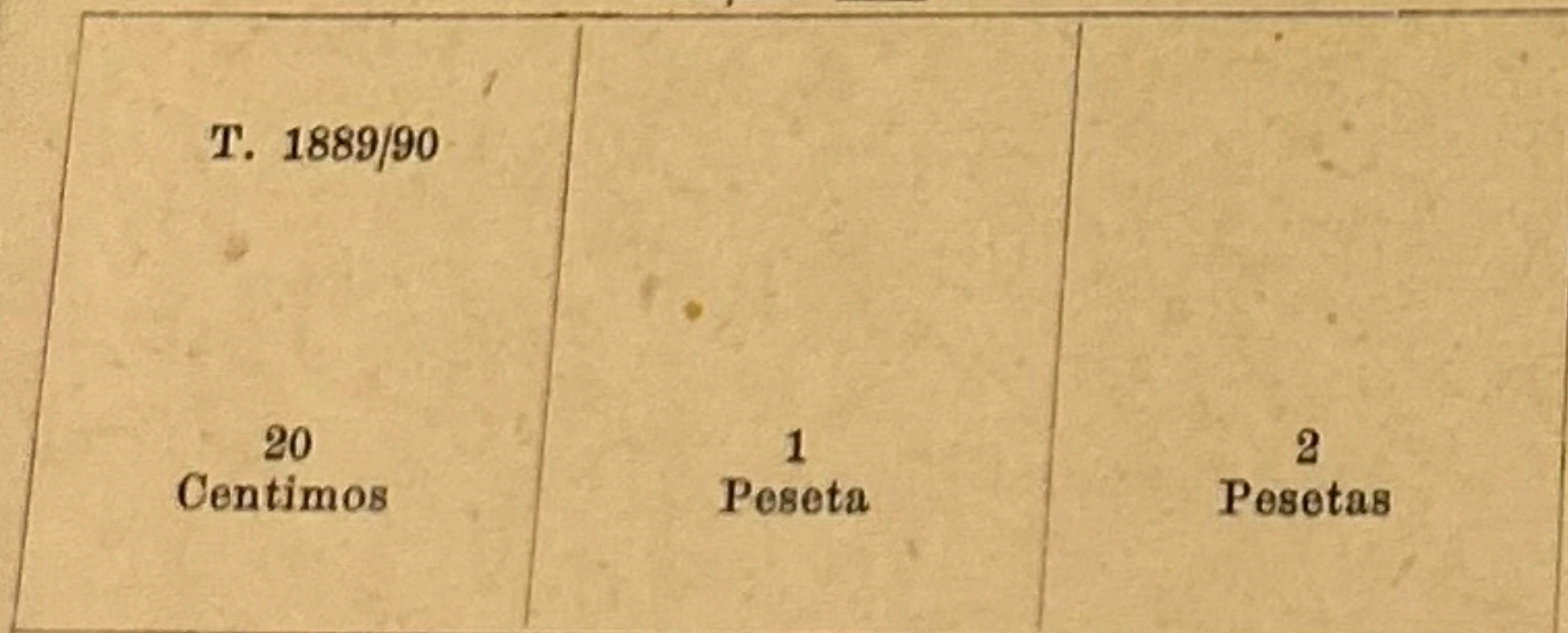

reseda|olive-green olive hellbraun u. blau bistre and blue bistre et bleu schwarz u. rot black and carm. noir et carm.

1898

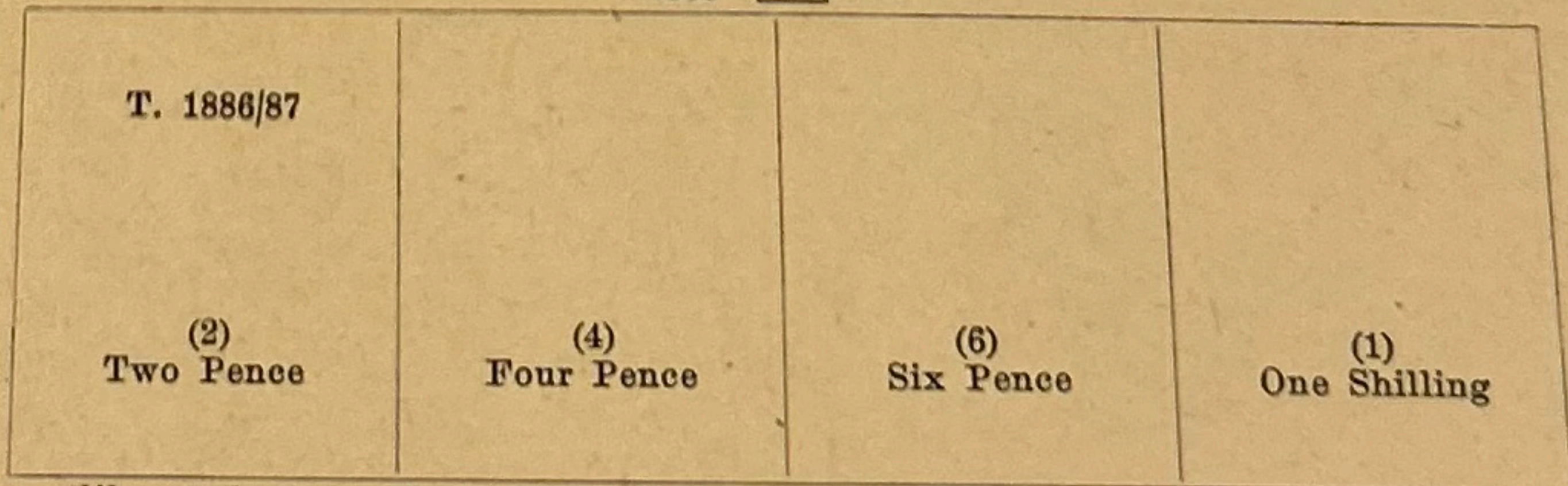

rotlila u. ultramar. brown-purple and ultram. brun-lilas et bleu braunorange u. grün orange-br. and green rouge-brun et vert violett u. karmin mauve and red violet et carmin hellbraun u. karmin bistre & carm.

GRIECHENLAND

GREECE

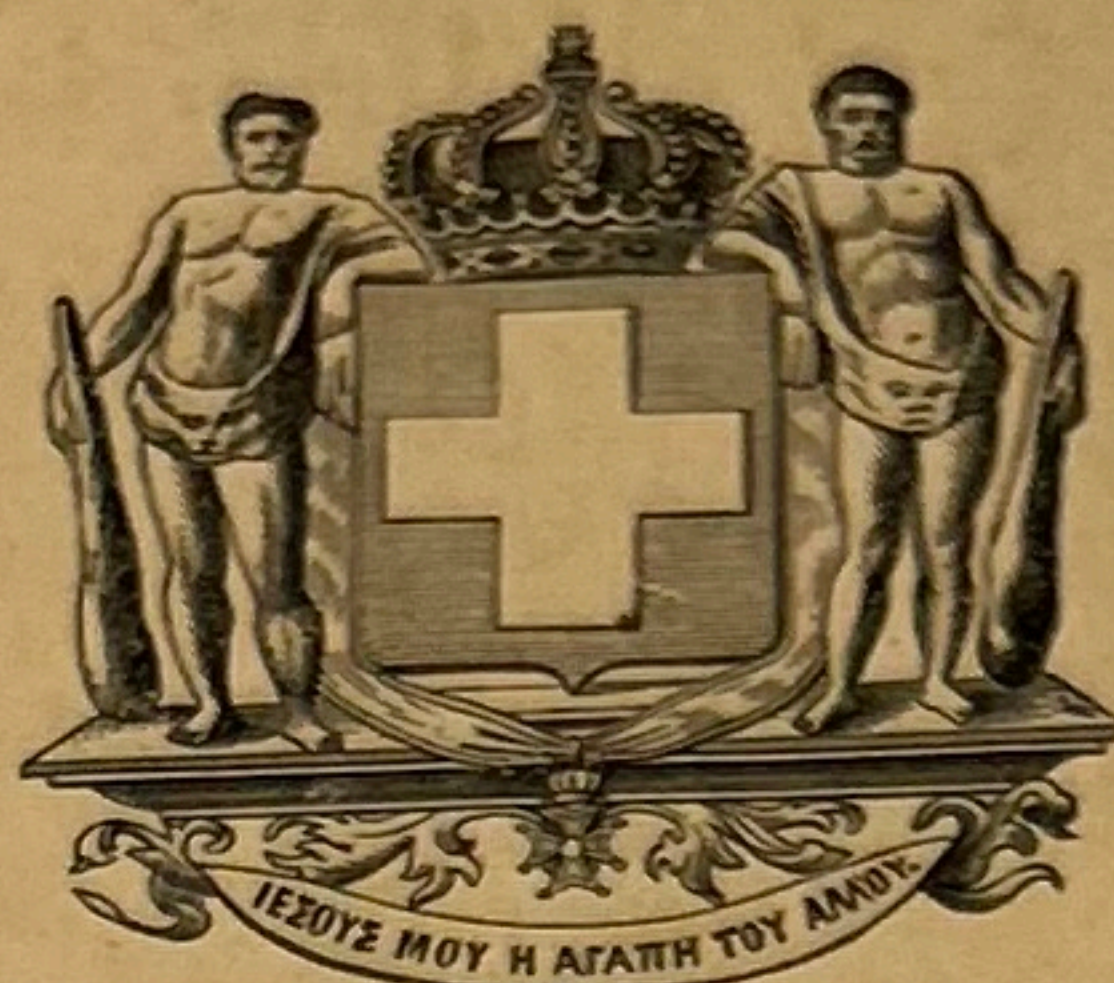

GRÈCE

Königreich — Kingdom — Royaume

1861 — (Feiner Pariser Druck|Paris print., fine impression|Impression soignée de Paris)



2
ΛΕΠΤΑ
(Lepta)
Senf Nr. 2*)

dunkelbraun :
bräunlich
brown|brun

5
ΛΕΠΤΑ
(Lepta)
S. 3

olivbraun : gelblich
bistre

10
ΛΕΠΤΑ
(Lepta)
S. 4

grün : grünlich
green|vert

20
ΛΕΠΤΑ
(Lepta)
S. 5

orange : bläul.
orange : bluish
orange : azuré

40
ΛΕΠΤΑ
(Lepta)
S. 6

blau : bläulich
blue|bleu

80
ΛΕΠΤΑ
(Lepta)
S. 7

viol. : hellbl.
violet : bluish
violet : azuré

karmin : blassrosa
carm. : rose

1861/66 — (Schlechterer Athener Druck|Athens print., coarse impression|Impression d'Athènes moins soignée)



2
ΛΕΠΤΑ
(Lepta)
S. 11

schokoladenbraun :
bräunl.
chocolate|chocolat



gelbbraun : gelblich
bistre



grün : grünlich
green|vert

20
ΛΕΠΤΑ
(Lepta)
S. 14

orange : grünlich
orange

40
ΛΕΠΤΑ
(Lepta)
S. 15

blau : bläulich
blue|bleu

80
ΛΕΠΤΑ
(Lepta)
S. 16

viol. : hellbl.
violet : bluish
violet : azuré

karmin : blassrosa
carm. : rose

1866/76 — (Athener Druck|Athens print., Impr. d'Athènes)

20
ΛΕΠΤΑ
(Lepta)
S. Nr. 21

dunkelblau : hellbl.
dark blue
bleu foncé

40
ΛΕΠΤΑ
(Lepta)
S. 19

bräunlichlila :
blaugrau
brown-lilac : slate
lilas-brun : gris

40
ΛΕΠΤΑ
(Lepta)
S. 20

fleischfarben : grünlich
solferino : greenish
groseille : verdâtre

1875 — (Pariser Druck|Paris print., Impr. de Paris)

80
ΛΕΠΤΑ
(Lepta)
S. 22

olivbraun : gelbl.
brown|brun

60
ΛΕΠΤΑ
(Lepta)
S. 23

dunkelgrün : grünl.
green : greenish
vert : vert

*) Nr. = Senf-Katalog 1913

GRIECHENLAND — GREECE — GRÈCE

1876  — (Athener Druck|Athens print.|Impr. d'Athènes)

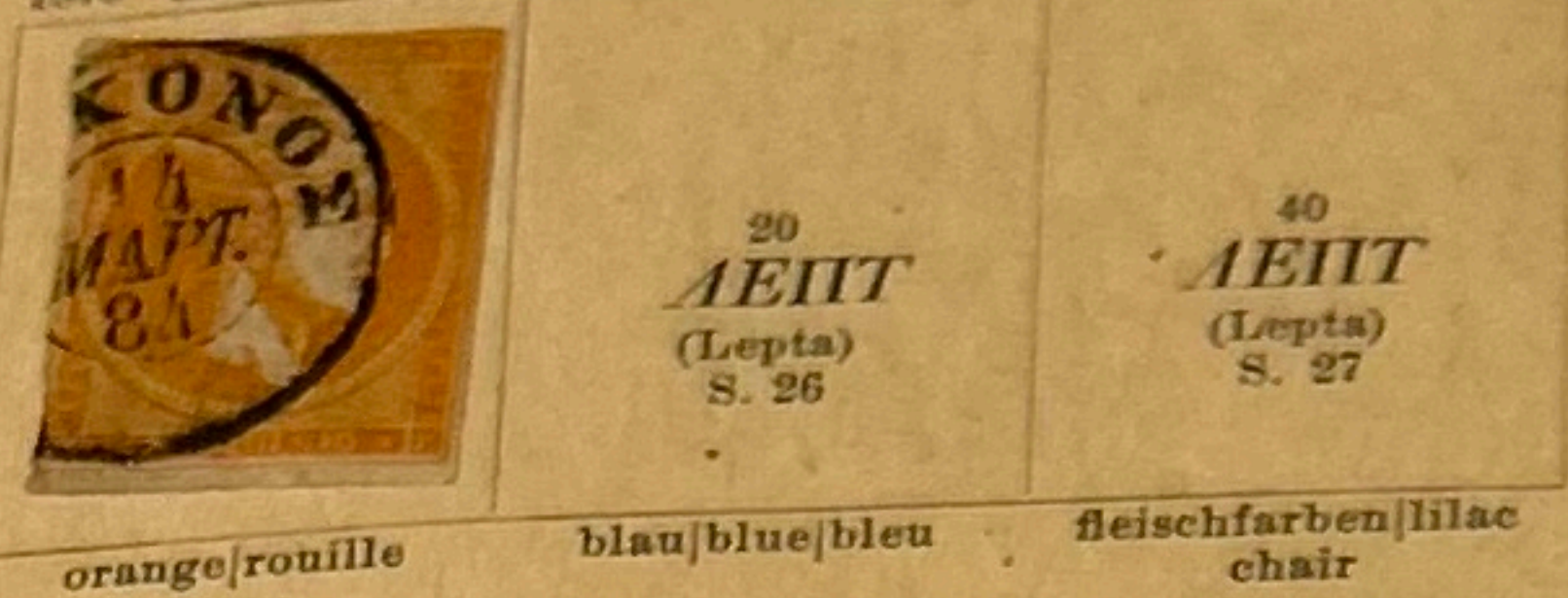

1876  — (Athener Druck|Athens print.|Impr. d'Athènes)

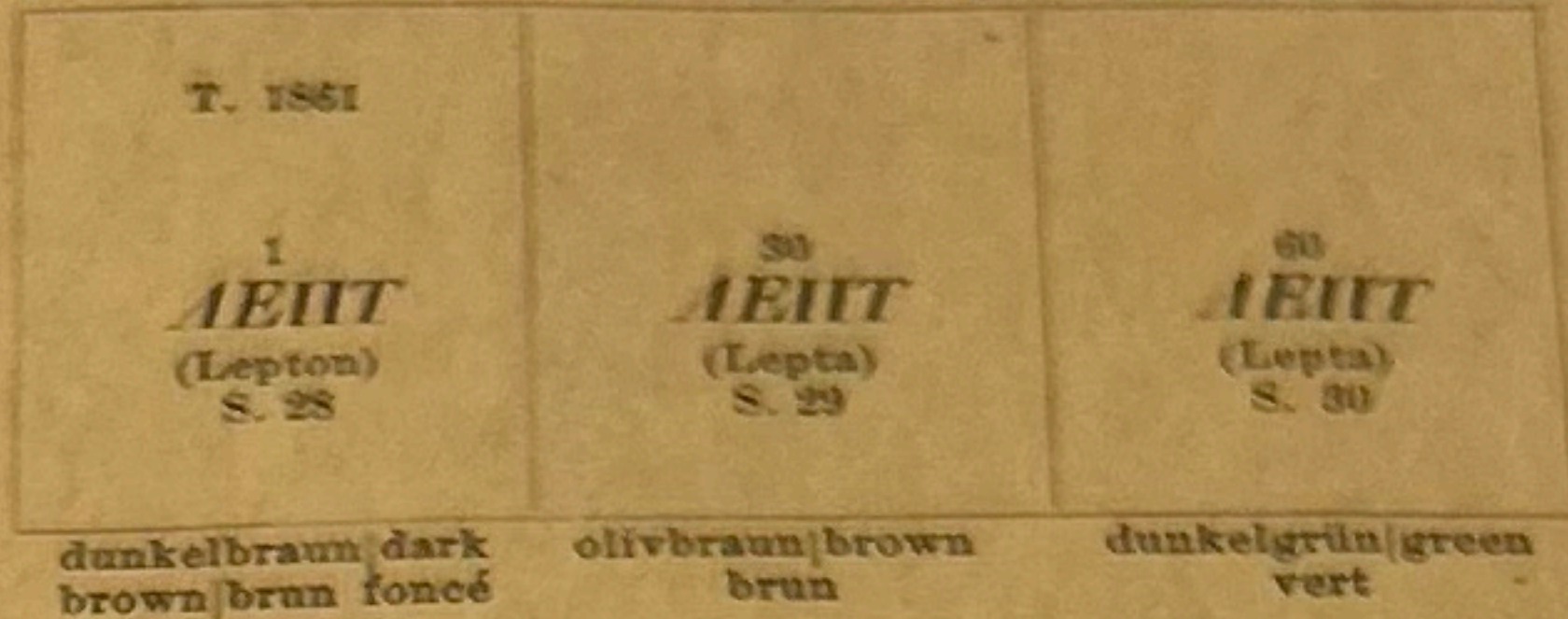

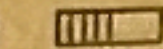
1880  — (Athener Druck|Athens print.|Impr. d'Athènes)

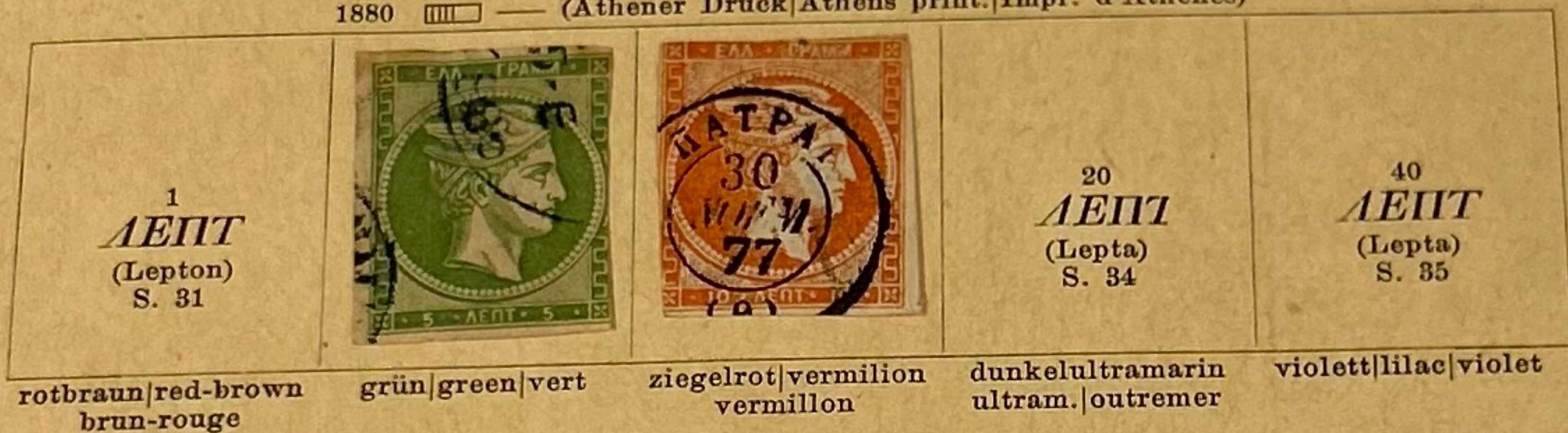

1882  — (Athener Druck|Athens print.|Impr. d'Athènes)

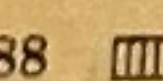

1886/88  — (Feiner Belgischer Druck|Belg. print., fine impression|Impression soignée de Belgique)

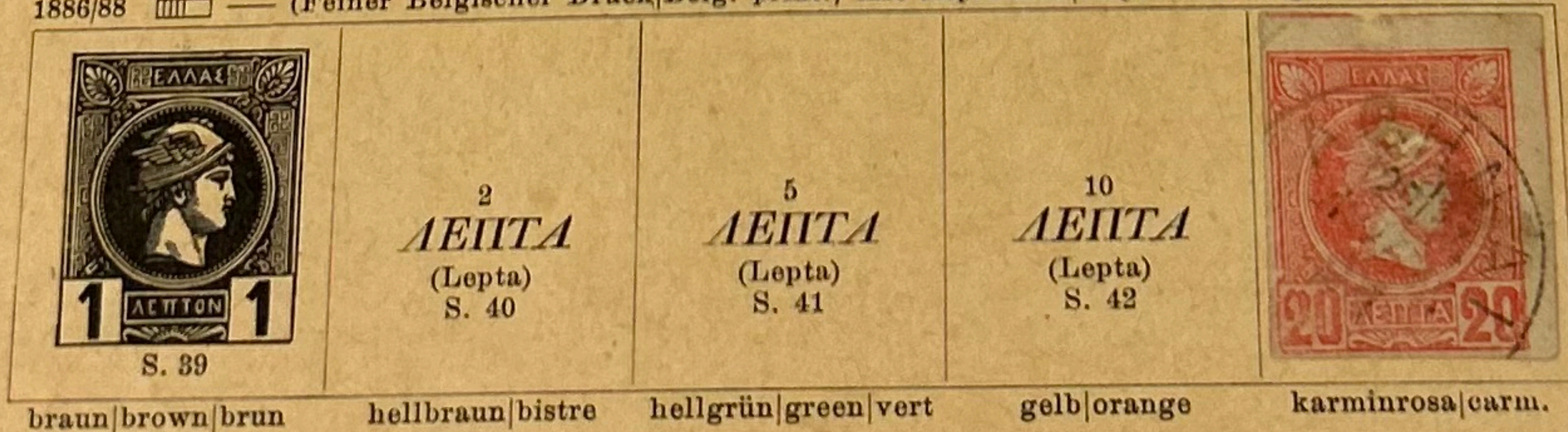

*) Nr. = Senf-Katalog 1913

GROSSBRITANNIEN

GREAT
BRITAIN

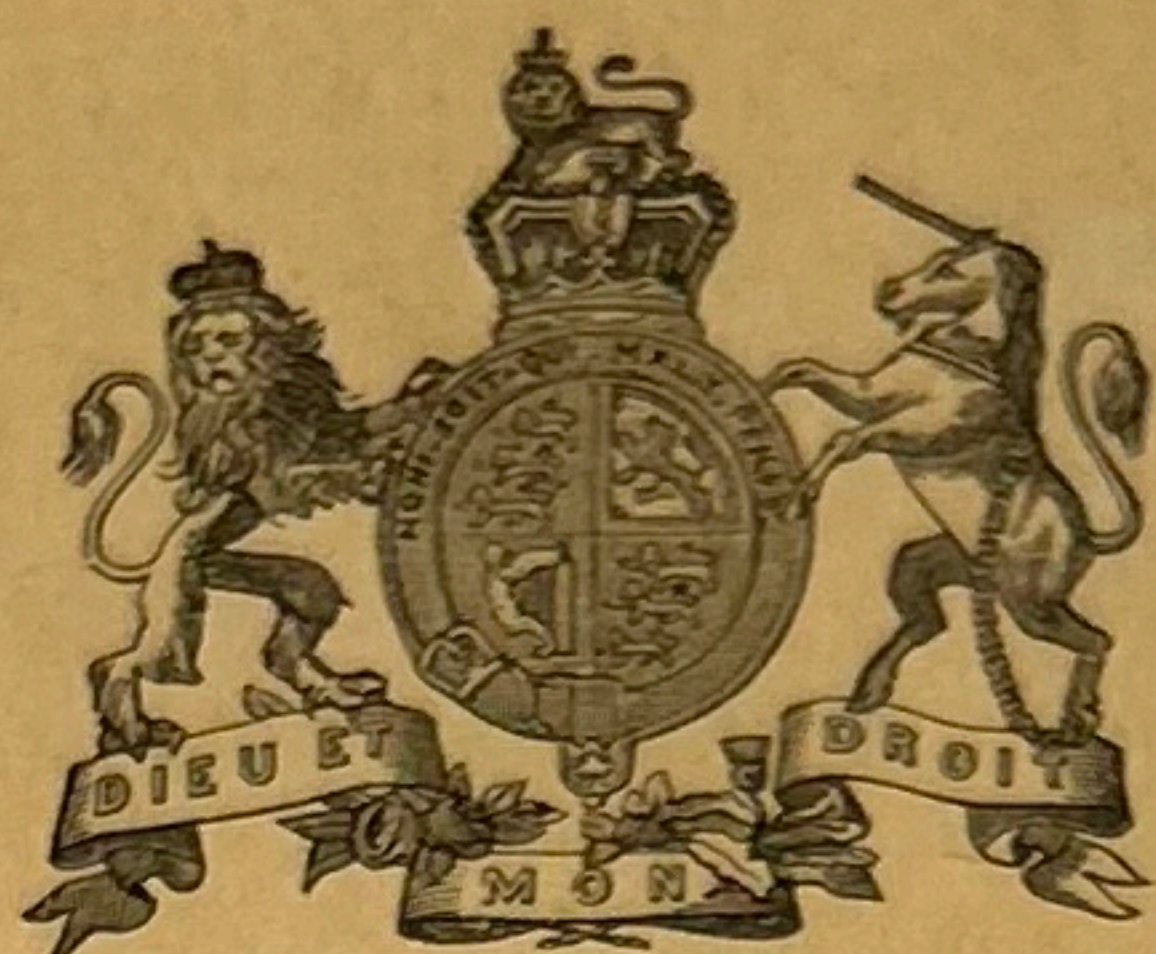

GRANDE-
BRETAGNE

Königreich — Kingdom — Royaume

1840



schwarz|black|noir

blau|blue|bleu

1841



braunrot|red-brown
rouge-brun

blau|blue|bleu

1847/54



violett|violet

rotbraun|red-brown|brun

grün|green|vert

1854/57



dunkelrosa|rose-red
rose foncé

blau|blue|bleu

1855/57 od.|or|ou

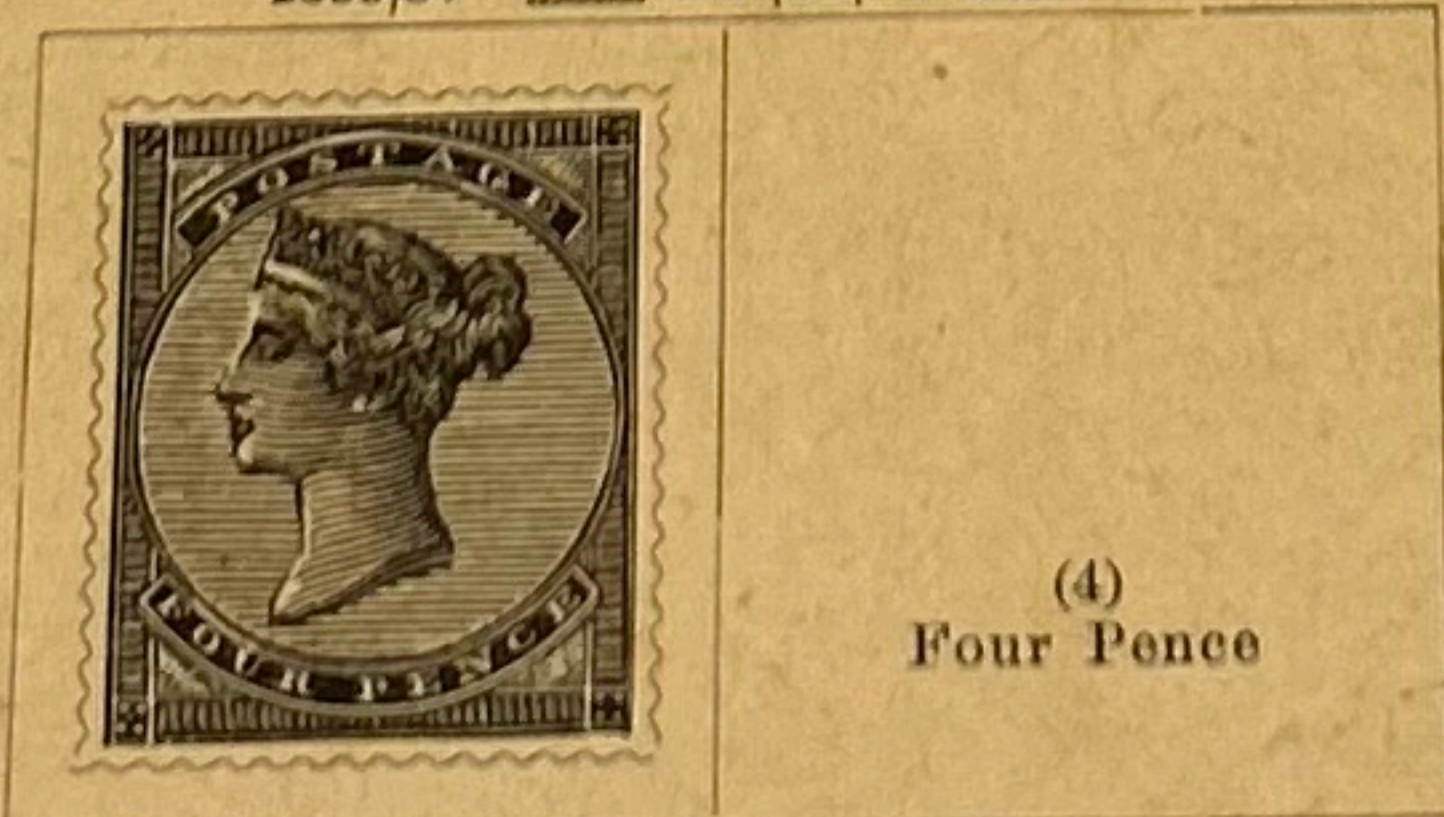

rosa : bläul. | rose : bluish
rose : bleuâtre

(4)
Four Pence

rosa|rose

1855/57



lila|lilac|violet





grün|green|vert

GROSSBRITANNIEN — GREAT BRITAIN — GRANDE-BRETAGNE

Levante Levant

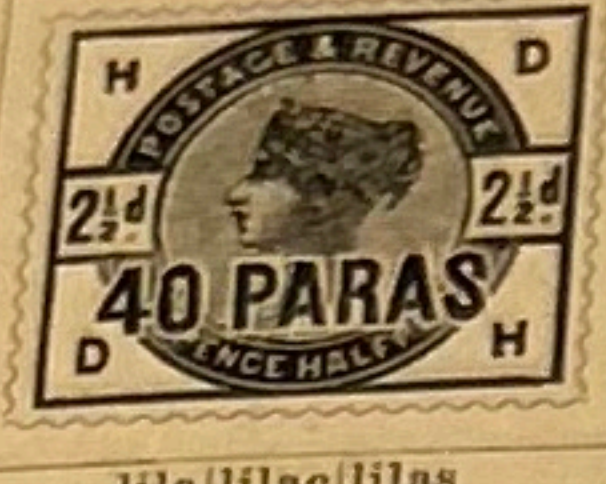
Britische Post British Post-Offices Bureaux de poste anglais

1885/96

		40 PARAS One half Penny (1887/92)		80 PARAS 5d (1887/92)	
lila lilac lilas	see grün green vert	rot orange vermil. rouge	lila : blan lilac : blue lilas : bleu	lila u. ultram. lilac and ultramar. lilas et outremer	karmin u. lila carmine and purple rose et violet

1902/06

				
ultramar. outremer	lila u. ultram. lilac and ultram. lilas et outremer	ultramar. outremer	lila u. ultram. lilac and ultram. lilas et outremer	karmin u. lila carmine and lilac carmin et lilas

1885



lila|lilac|lilas

1902/05

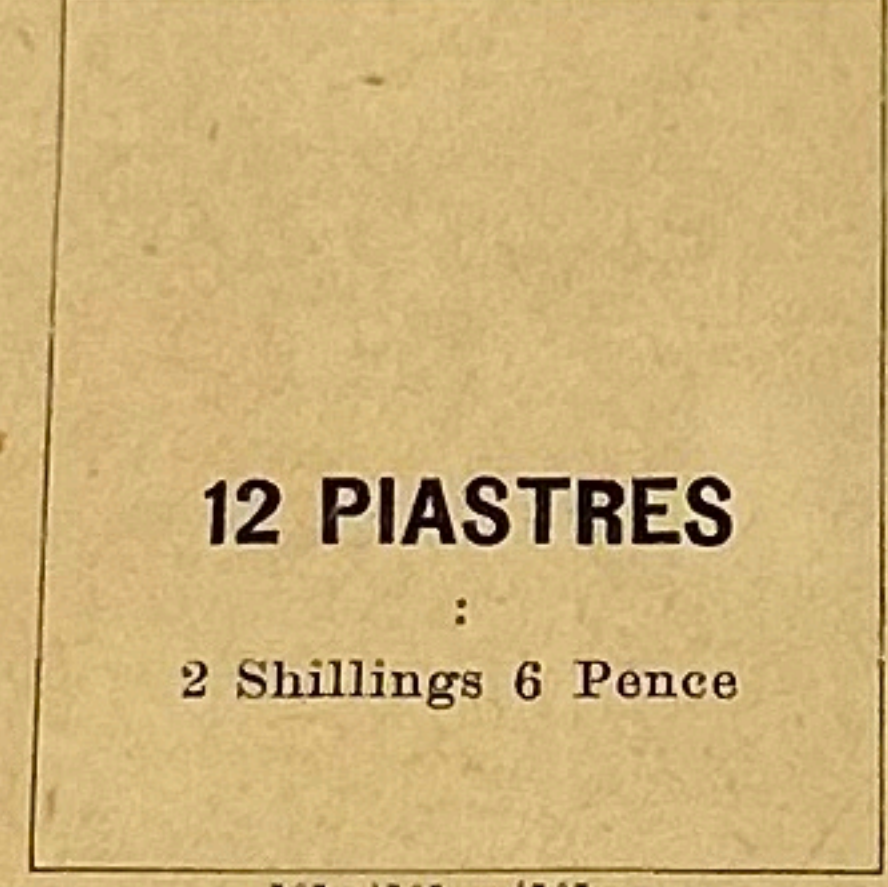

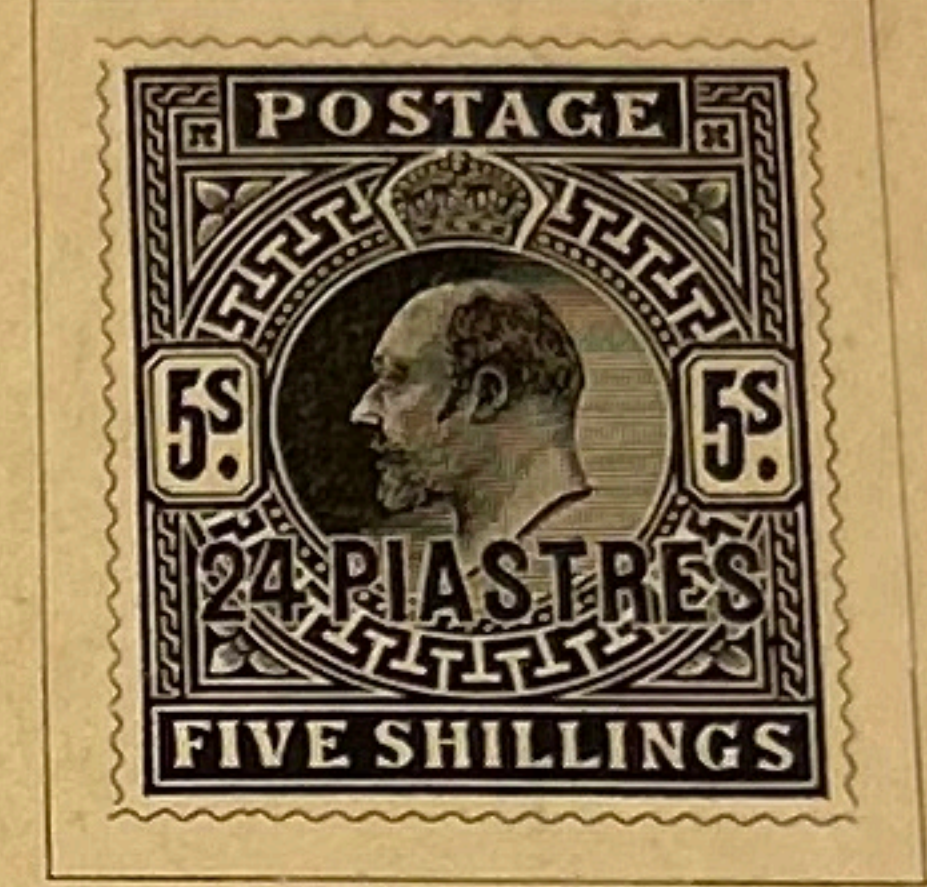

lila|lilac|lilas

1905

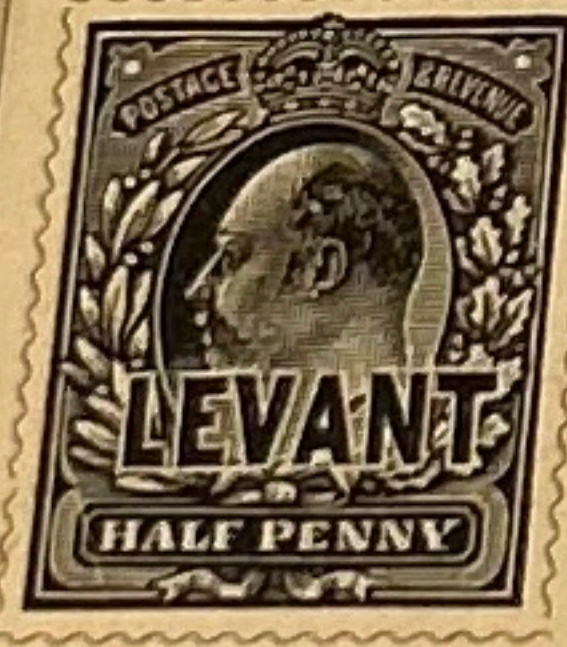

karminrosa|carm.

1905 od.|or|ou (X LEVANT)

	(1) One Penny		2 d (Pence)	2 1/3 d (Pence)	3 d (Pence)	4 d (Pence)
blassgrün pale green vert pâle	rot red rouge	lila u. grün purple and green violet et vert	grün u. rot green and red vert et rouge	ultramar. outremer	lila : gelb purple : yellow lilas : jaune	braun u. grün brown and green brun et vert

1905 (X LEVANT)

5 d (Pence)	(6) Six Pence	(1) One Shilling
lila u. ultram. lilac and ultram. lilas et outremer	dunkellila dull violet mauve	karmin u. grün carm. and green carmin et vert

1906

LEVANT
1 Piastre : 2 Pence
grün u. rot green and red vert et rouge



This is the green and red part of the tree

LEAVES

1 Place
1 Place

This is the green and red part of the tree