To open cut at top
BY AIR MAIL
AIRLETTER
CORONATION OF HER MAJESTY QUEEN ELIZABETH THE SECOND
MAROUBRA
N.S.W.
Mr. and Mrs. Harry Phillips,
R.F.D. #2,
Williamsport, Pa.,
U.S.A.

Singapore. Raffles Quay.

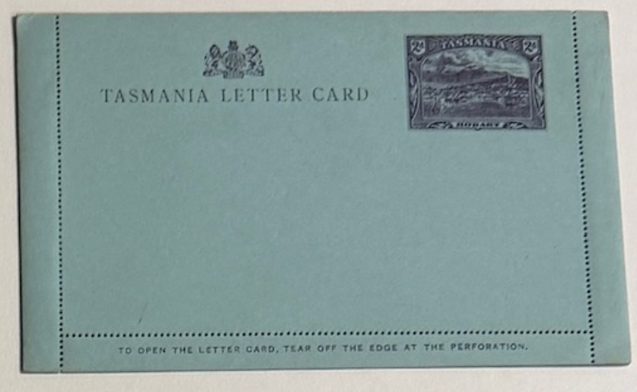
TASMANIA LETTER CARD
TO OPEN THE LETTER CARD, TEAR OFF THE EDGE AT THE PERFORATION.

GENERAL CANNE & STAFF.
BOER CAMP—DEADWOOD
GOVERNMENT PLANTATION HOUSE
I arrive Port Elizabeth on the 7th

A VILLAGE CINEMA (PAKISTAN)

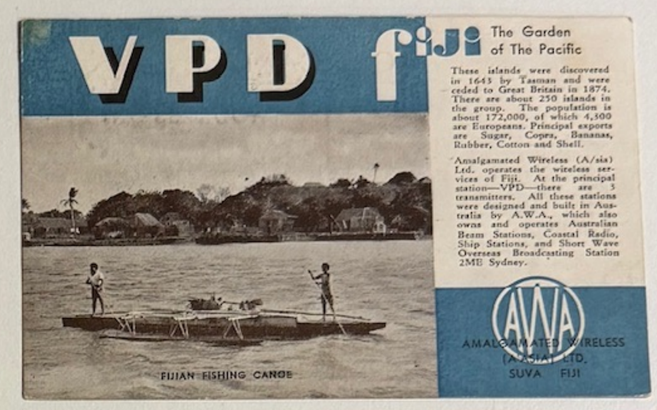
VPD
fiji
The Garden of The Pacific
These islands were discovered in 1643 by Tasman and were ceded to Great Britain in 1874. There are about 250 islands in the group. The population is about 172,000, of which 4,500 are Europeans. Principal exports are Sugar, Copra, Bananas, Rubber, Cotton and Shell.
Amalgamated Wireless (A/sia) Ltd. operates the wireless services of Fiji. At the principal station—VPD—there are 5 transmitters. All these stations were designed and built in Australia by A.W.A., which also owns and operates Australian Beam Stations, Coastal Radio, Ship Stations, and Short Wave Overseas Broadcasting Station 2ME Sydney.
AWA
AMALGAMATED WIRELESS (A'SIA) LTD.
SUVA FIJI
FIJIAN FISHING CANOE

POST CARD GREAT BRITAIN & IRELAND
BRITISH PROTECTORATE
OIL RIVERS
THE ADDRESS ONLY TO BE WRITTEN ON THIS SIDE.
Wm Bradbury Esq
15 High Street
Ipswich.

FC-116774
ON MALDIVIAN GOVERNMENT SERVICE
OFFICIAL PAID
R MALE No 28134
Mr. Donn M. Stoneburg,
Box 1121, Ames Station,
Omaha Ne, 68111.
U.S.A.
DEC 24 1974
GENERAL POST OFFICE
MALE REPUBLIC OF MALDIVES
BY AIR MAIL
PAR AVION
MALE REGD 17DEC1974 MALDIVES

OPENED BY
The Borden Co
350 Madison Avenue
New York
U.S.A.
AIR-MAIL
BY AIR MAIL
BRITISH HONDURAS
SPECIMEN

Singapore. Heavy Elephants
May 2. 1905 Do not send any more letters to Japan; send care Hotel Butler Seattle Wash. We hope to reach Yokohama May 20 and sail for America May 24. Fauccs.

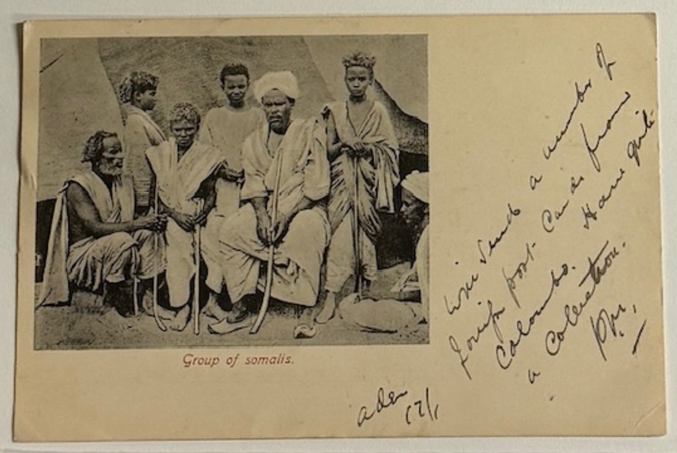
Group of somalis.
will send a number of foreign post cards from Colombo. Have quite a collection. Pa.

R DALE 99
INDIA POSTAGE
LOVEDALE 9 AUG 40
G.S. Miller,
309 South Houston,
Shamrock,
Texas,
U.S.A.
From
G.W. Clark,
Lovedale,
S. India.
(English)
99
9/8/40

Singapore. Raffles Hotel.

POSTKARTE—WELTPOSTVEREIN
CARTE POSTALE — UNION POSTALE UNIVERSELLE
DEUTSCHE SCHIFFPOST OSTASIATISCHE LINIE
6/6 b 02
Mr. Rosenthal
Lehr Kabier Str 44
Bremerhaven

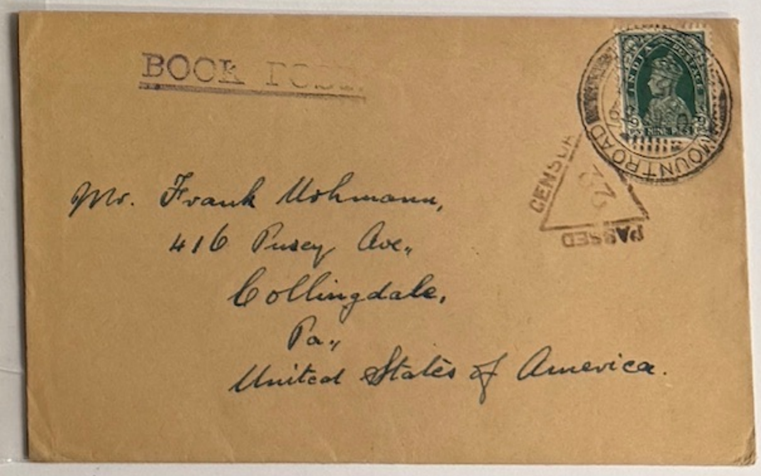
BOOK POST
INDIA POSTAGE
MOUNT ABU
Mr. Frank Mohmann,
416 Pusey Ave,
Collingdale,
Pa,
United States of America.

Mother Mydia Renne oly
at Levens Hall
Kendal Convent of the Sacred Heart,
Westmoreland
~~Lancam~~
England ~~Newcastle upon Tyne 4.~~

Societe Cooperative pour le Commerce Exterieur,
5-6 Grand Place,
Bruxelles,
BELGIUM.

BY AIR MAIL

Messrs. Neuss Hesslein & Co. Inc.,
75-77 Worth Street,
NEW YORK. U.S.A.

OPENED BY EXAMINER

AIR MAIL

The Ralston Society
Meriden,
Connecticut,
U. S. A.

6941

VIA AIR MAIL

The Borden Company,
350, Madison Avenue,
NEW YORK,
U.S.A.

COMMODITY
OFFICIAL
AIR MAIL
BRITISH GUIANA
CONTROL OFFICE

T

Montgomery Ward & Co
Chicago
U. S. A.

If not delivered in five days return to
HAND, ARNOLD LTD.
KINGSTON, JAMAICA, B.W.I.

EXAMINER D/8826

VIA AIR MAIL

Messrs.The Borden Co.
350 Madison Avenue,
NEW YORK 17,
N. Y. U.S.A.

OPENED BY EXAMINER 8021

MAISON HAZAN FRERES
NEGOCIANTS EN GROS
AVENUE DU MOERO N° 73,75,77
HVILLE B. P. 448 CONGO BELGE

in English.

Messrs. Borden Company,
The Borden Building,
350, Madison Avenue,
New York, U.S.A.

Messrs Bot. Concern,
Elizabethville,
Congo Belge.

From
EVELYN HADDON & CO. LTD.
WHOLESALE SUPPLIERS TO PRINTERS
Cape Town Port Elizabeth
MACHINERY: TYPE: PAPER & SUNDRIES.
Durban Johannesburg

EXAMINER 4430

BY AIR MAIL—PAR AVION

Theodore Moed Esq
10 West 47th Street
New York N.Y.
U.S.A.

Written in English

THE TASMANIA GOLD MINING COMPANY, LIMITED.

E.G.Miller Esq,
Lyttleton St,
Launceston.

Messrs. Wright & McGill Co.,
1463, York Street,
Denver 6,
COLORADO.
U. S. A.

BY AIR MAIL

Messrs. The Borden Co.,
350 Madison Avenue,
New York.

EXAMINED BY

Return to:—
"COTTARS SAFARI-SERVICE,"
P. O. Box 192, NAIROBI.
EAST AFRICA

NAIROBI KENYA APR 37

The firm with a reputation all over the world for getting, for their clients better trophies at less cost.

BIG GAME HUNTING IN AFRICA & ASIA

RHODESIA
POST CARD
CARTE POSTALE
THIS SIDE IS RESERVED FOR THE ADDRESS.

Messrs H. Livingstone & Co
Engineers
Quelo

To open cut at top

BY AIR MAIL

AIRLETTER

FIRST DAY OF ISSUE.
MAY 22. 1950.

Mr. John A. Bissett-Cormack,
75 Overstrand Mansions,
Prince of Wales' Drive,
BATTERSEA.
LONDON. S. W. 11.

If not called for in ten days return to

REGISTERED FROM EMILY KING, HALIFAX, NOVA SCOTIA

245

Mr. H. Weinman
Indianola
Iowa

R Warren

4393

Department of the Army
Concession Postal Rate

Mr Geo Adams
C/o Tattersalls
Hobart
Tasmania

GEO. ADAMS
139664 29 FEB 1940

39

To open cut at top

BY AIR MAIL

SYDNEY 11-AM 10 OCT 1947 N.S.W.

AIRLETTER

Mrs R. H. Stevens,
c/o Mrs T. H. Stevens,
West Hampton Beach,
Long Island,
New York,
U.S.A.

U.S.A.

Please pass the envelope Washington

917

Mr Harry Weinman,
Indianola,
Iowa.
U. S. A.

R Warren

81842

No. L 40106
"TATTERSALL,"
HOBART.

Stationery
Agents
Murray St
Hobart
Tasmania

(韓5) The Nanbetsu Tempic of Soul (瑞式位即宮別南城京 (所名國韓)

AFTER FIVE DAYS RETURN TO
HOFIUS & HILDEBRANDT
BELIZE
BRITISH HONDURAS

LAT BRITISH HONDURAS GRAPEFRUIT

National Stamping & Elec. Works
3212-3246 West Lake Street,
Chicago, Ill., U.S.A.

THOMAS BALL, Howard E. Wright
Late WRIGHT BROS.
24 Park Street, Hobart,
NEAR RAILWAY STATION.
COMMISSION & GENERAL AGENT,
Cider Manufacturer,
FRUIT BUYER AND EXPORTER.
Cases Supplied and all Orchardist Requisites.
IF NOT CLAIMED WITHIN 10 DAYS PLEASE RE-~~ADDRESS~~ Turn

The Editor Farm & Poultry
Boston
Mass
America
United States

Town and Harbour View, St. Thomas, D. W. I.

LETTER CARD
QUEENSLAND AUSTRALIA
THE ADDRESS ONLY TO BE WRITTEN ON THIS SIDE

BAHRAIN INDIA POSTAGE

POST CARD
ORANGE RIVER COLONY
THE ADDRESS ONLY TO BE WRITTEN ON THIS SIDE

PRETORIA 22 MAY 13 8 30 AM

C. Uechermann Esq.,
c/o E. Friedman & Co.,
Pretoria.

S POSTS AND TELEGRAPHS DEPARTMENT, MALAYA P&T-R&P.

REGISTERED POSTAL ARTICLE

Received a Registered Postal Article No. B 4260 Addressed Y.K. Kasiviswanathan Chettiar
Sarakanei
Ramnad

AR

TO BE FILLED IN ONLY WHEN THE ARTICLE IS INSURED

Sender S.M.S.M.S. Yuvanathan Chettiar 1399 Address B. Tuas Rd. B'worth

Insured for $ 120/= Insurance fee paid $ —/45 cts.

DATE STAMP

NEGRI SEMBILAN 26 AP 1935 1-PM

Receiving Clerk

Miss Amy Le Swift,
P.O. Box, 335,
Whitman
Mass.
U. S. America.

Post Card.—Tasmania.

This half may be written upon for postage in the Commonwealth only.

This half is for the Address only.

TASMANIA 1½d.

J. Walch & Sons, Wellington Bridge, Hobart.

G. C. Woodward Esq
V. & A. Consul
Dawson
Y.T.
Canada

Deutschland.

Postkarte —Weltpostverein

Carte postale — Union postale universelle

Herrn Franz Hartwig
Restaurateur
Yeni ville
Constantinople

GRAND · HÔTEL
WIEK SMYRNE

Grand Hotel Kaiserhof
Aix-la-Chapelle

---

2 K.

Rohbau der
St. Josephs-Kirche in Dar-es-Salaam
(Deutsch-Ost-Afrika) am 15. Juni 1899.

P. Mischler-Precentor in St. Ottilien.

Pays-Bas.

Den Heer C. Son,
Hoofdbestuur van het
Algemeen Nederlandsch Verbond,
Dordrecht.

Ein Schreiben Postkarte

Windhoek.
Eingeschrieben.
No. 152.

Herrn Ober-Postdirektionssekretär
Wilhelm Hees
in Erfurt.

ERFURT 13.3.99. 7-8N.

Kunstverlag C. Vincenti, Dar-es-Salaam, D.-O.-Afrika. Ges. geschützt.

„Zum Neuen Jahr viel Glück"

Hochwohlgeboren
Herrn
Kgl. Regierungsbaurat
Vanselow
Oppeln
Preußisch Schlesien
Kgl. Regierung.

Verlag Kaufhaus

Gruss aus Kaumi

Eine mit Häuten aus der Mongolei kommende Kameelkarawane in Kiautschou.

Dank für Perle v. Schwäb. Alb. und Gruß
Ders. Wagner