CANADA

POSTAGE DUE STAMPS

Unwatermarked

1906-28



1930-32



1933-34



1935-65





CANADA

POSTAGE DUES

Unwatermarked

1967

Perforated 12





1969-77

Perforated 12,12½ x 12







CANADA

WAR TAX STAMPS

Unwatermarked

1915



1916



1916



Die I

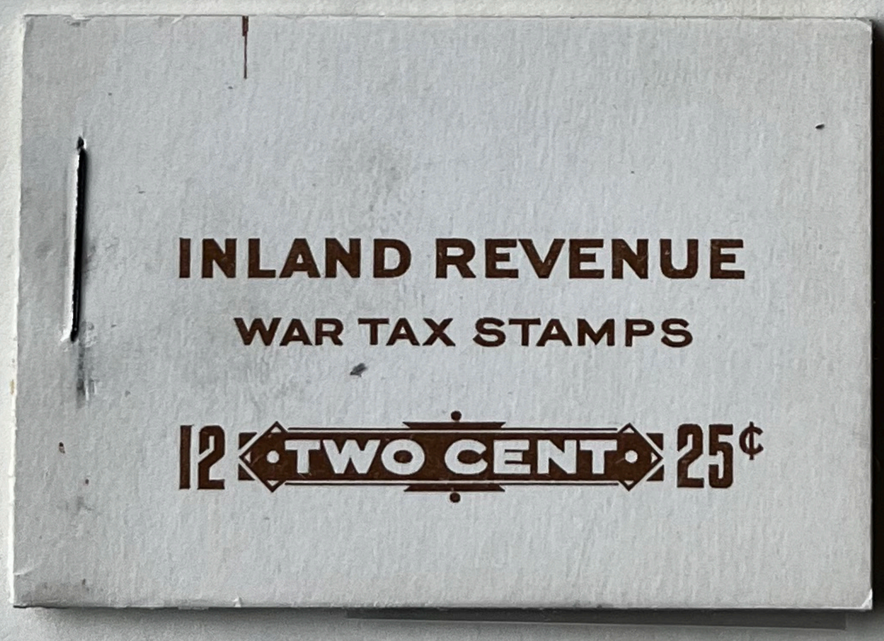

CANADA

OFFICIAL STAMPS

Unwatermarked

1949-50















CANADA

OFFICIAL STAMPS

Unwatermarked

1950-52







1952-53













CANADA

OFFICIAL STAMPS

Unwatermarked

1963





PRIVATE POST CARD.

NORWICH UNION
FIRE INSURANCE SOCIETY

FROM ESTABLISHED 1797

OF NORWICH, ENGLAND.

LOSSES PAID $60,000,000



CANADA POSTAGE ONE CENT

W.R.Abrey,Esq,

Gore Bay

Ont

75

IF NOT CALLED FOR IN FIVE DAYS RETURN TO

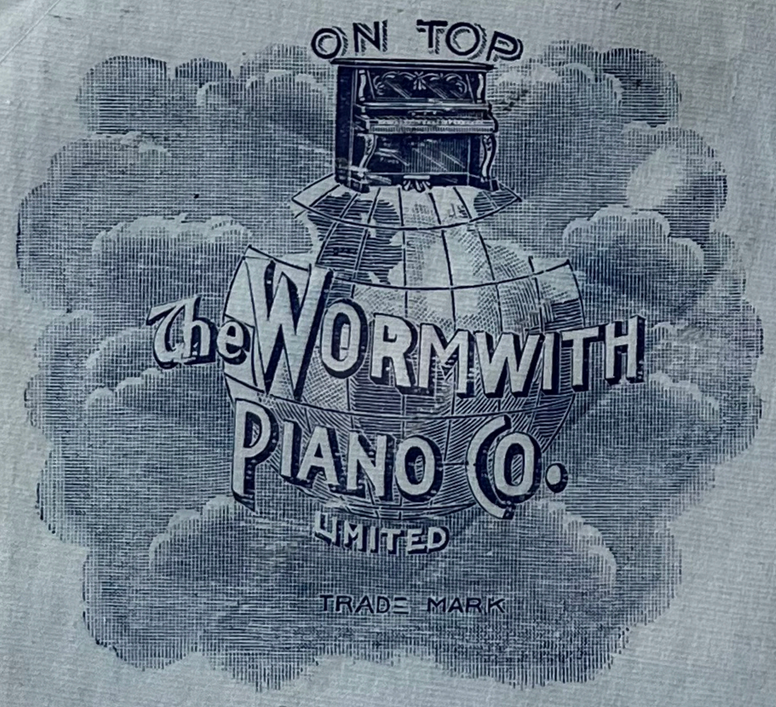

KINGSTON, ONT.

KINGSTON APR 24 10 PM 1916 ONT.

CANADA POSTAGE TWO CENTS

CANADA POSTAGE WAR TAX ONE CENT

Mr. Thos. Coates,

Prescott, Ont.

NEW BRUNSWICK

Unwatermarked

1851





1 S
BRIGHT
RED VIOLET

1 S
DULL VIOLET

1860



1860-63















NEWFOUNDLAND

Unwatermarked

1857



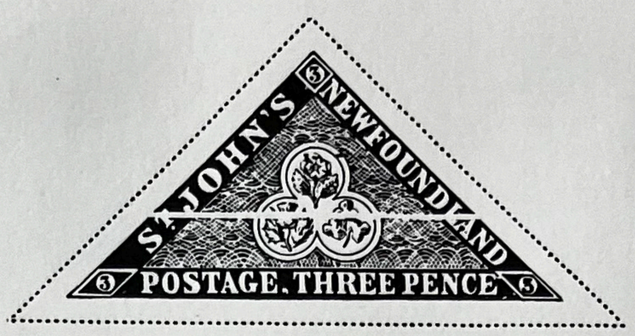

Thick Wove Paper
Imperforate
Like 1 P

5 P

BROWN VIOLET



1860

Same
Laid Paper

1 S

ORANGE

Same
Thin Wove Paper

2 P

ORANGE

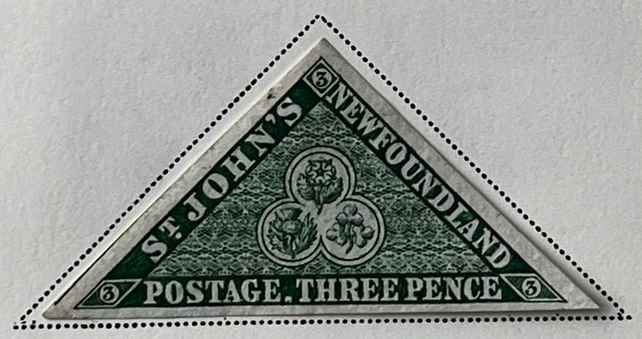

4 P

ORANGE



6 P
ORANGE

6½ P
ORANGE

1 S
ORANGE

NEWFOUNDLAND

Unwatermarked

1861-62



1 P
REDDISH
BROWN



2 P
ROSE

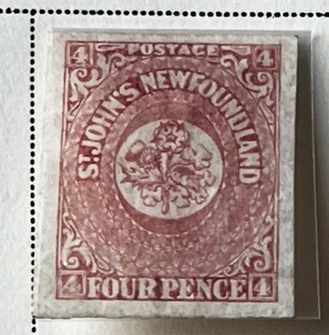

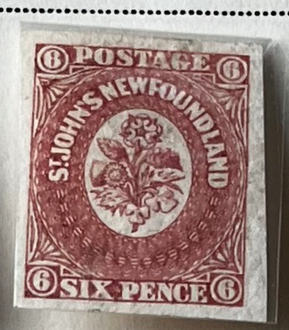







1865-94





5 C
BLACK











1868-94













1876-79










POSTAGE 6
ST JOHN'S NEWFOUNDLAND
6 SIX PENCE 6


1
ST. JOHN'S NEWFOUNDLAND
POSTAGE
ONE SHILLING

NEWFOUNDLAND

Unwatermarked

1880-96











1890



NEWFOUNDLAND

Unwatermarked

1897







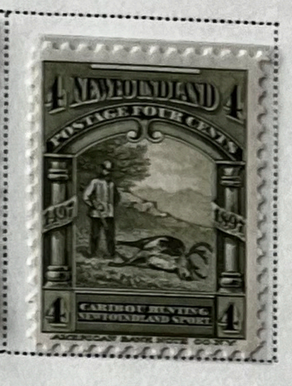

















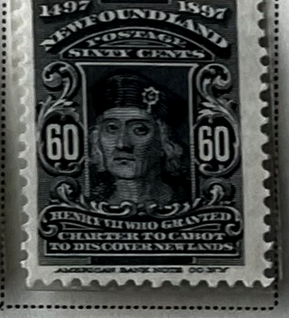



1897

	**ONE CENT** On 3 C GRAY LILAC 76	**ONE CENT** On 3 C GRAY LILAC 77

1897-1901





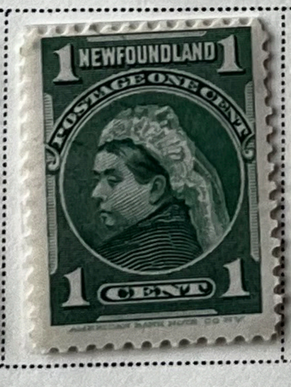

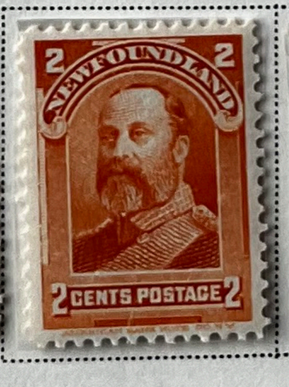

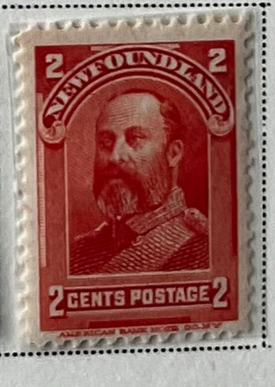







NEWFOUNDLAND

Unwatermarked

1908



1910

























1911



12 C
RED BROWN
102

15 C
SLATE
GREEN
103

8 C
BISTRE BROWN

9 C
OLIVE GREEN

10 C
VIOLET BLACK

NEWFOUNDLAND

Unwatermarked

1911







1919







NEWFOUNDLAND

Unwatermarked

1920



Like cut
Bars 10½ mm apart
3 C
On 15 C SCARLET
128



3 C
On 35 C
RED
130

1923-24









NEWFOUNDLAND

Unwatermarked

1928







1929



NEWFOUNDLAND

Unwatermarked

1929-31







Watermarked Coat of Arms in Sheet

1931





NEWFOUNDLAND

Watermarked Coat of Arms in Sheet

1932-37











1933



NEWFOUNDLAND

Watermarked Coat of Arms in Sheet

1933









Watermarked Multiple Crown and Script C. A.

1935





KING GEORGE V SILVER JUBILEE

Designer: H. Fleury
Recess printed and perforated "SPECIMEN"
by Bradbury, Wilkinson & Co. Ltd.



CORONATION OF KING GEORGE VI

Designed, recess printed and perforated
"SPECIMEN" by Bradbury, Wilkinson & Co. Ltd.



AN OFFICIAL SCOTT ALBUM PAGE

NEWFOUNDLAND

Watermarked Multiple Crown and Script C, A.

1937







Watermarked Coat of Arms in Sheet

1937

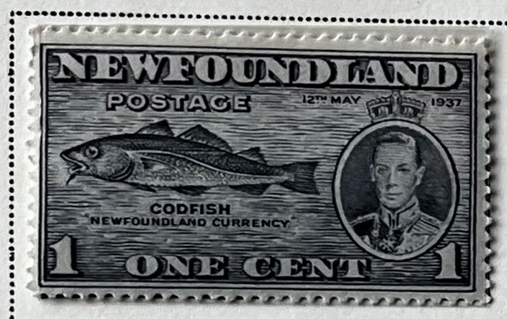

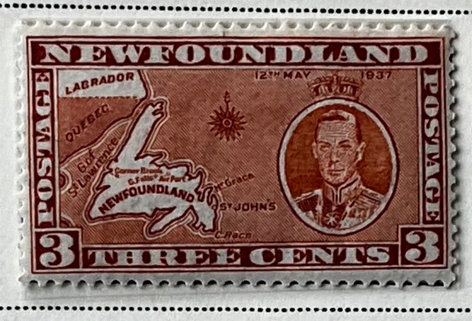













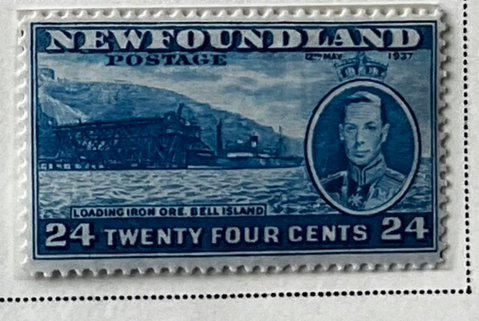

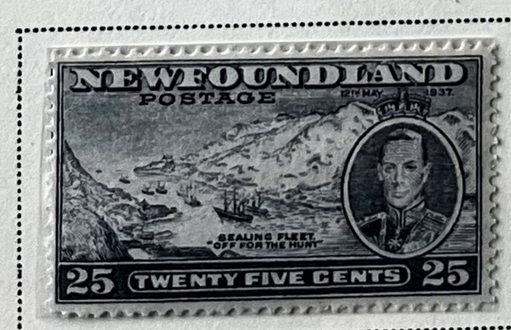



NEWFOUNDLAND

Watermarked Coat of Arms In Sheet

1938



Unwatermarked

1939



1939



1941



1943-46

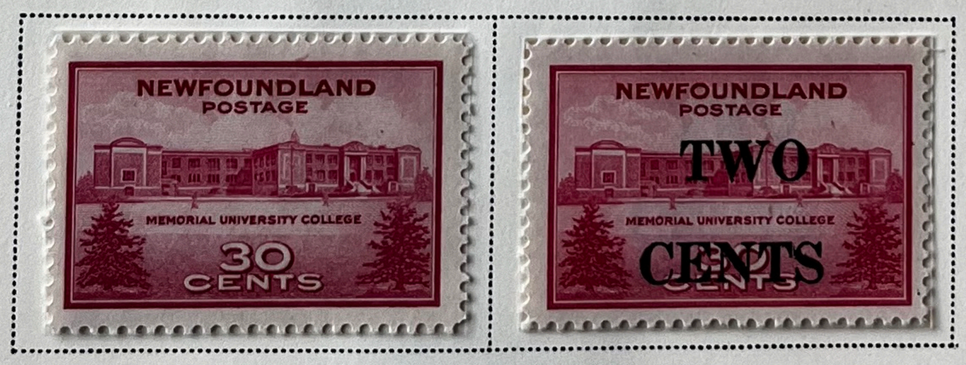

NEWFOUNDLAND

Watermarked Coat of Arms in Sheet

1941-44





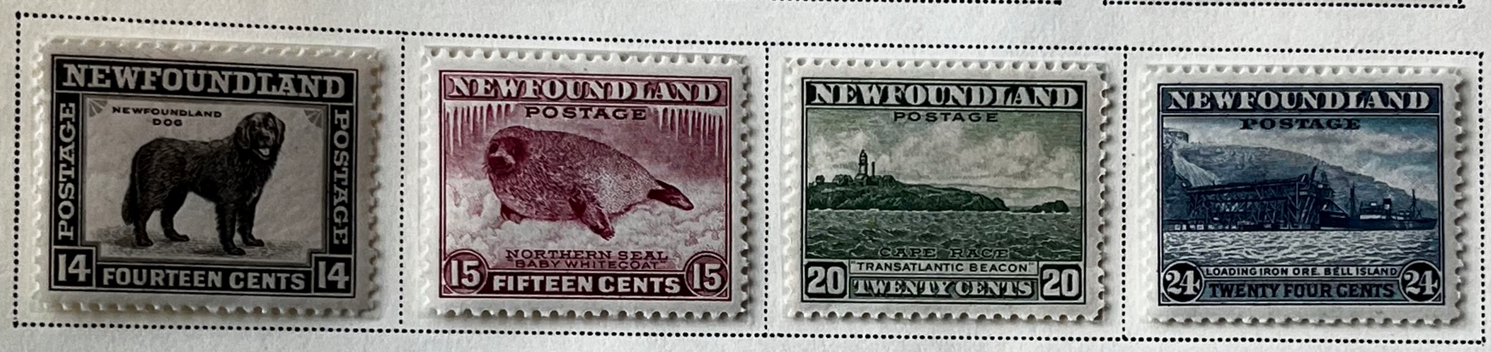



1947



1947



NEWFOUNDLAND

AIR POST STAMPS

Unwatermarked

1919-21

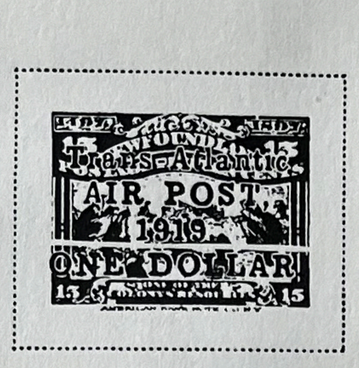





1927

Stamp of 1897
Overprinted
Air Mail
DE PINEDO
1927
60 C BLACK

1930



1931







Watermarked Coat of Arms in Sheet

1931







1932

TRANS-ATLANTIC
WEST TO EAST
Per Dornier DO-X
May, 1932.
One Dollar and Fifty Cents

ON $1 BLUE

NEWFOUNDLAND

AIR POST STAMPS

Watermarked Coat of Arms in Sheet

1933







Unwatermarked

1943





NEWFOUNDLAND

POSTAGE DUE STAMPS

Unwatermarked

1939





Watermarked Coat of Arms in Sheet

1949



NOVA SCOTIA

Unwatermarked

1851-53







6 P
YELLOW GREEN



1 S
REDDISH VIOLET

1 S
DULL VIOLET

1860-63

















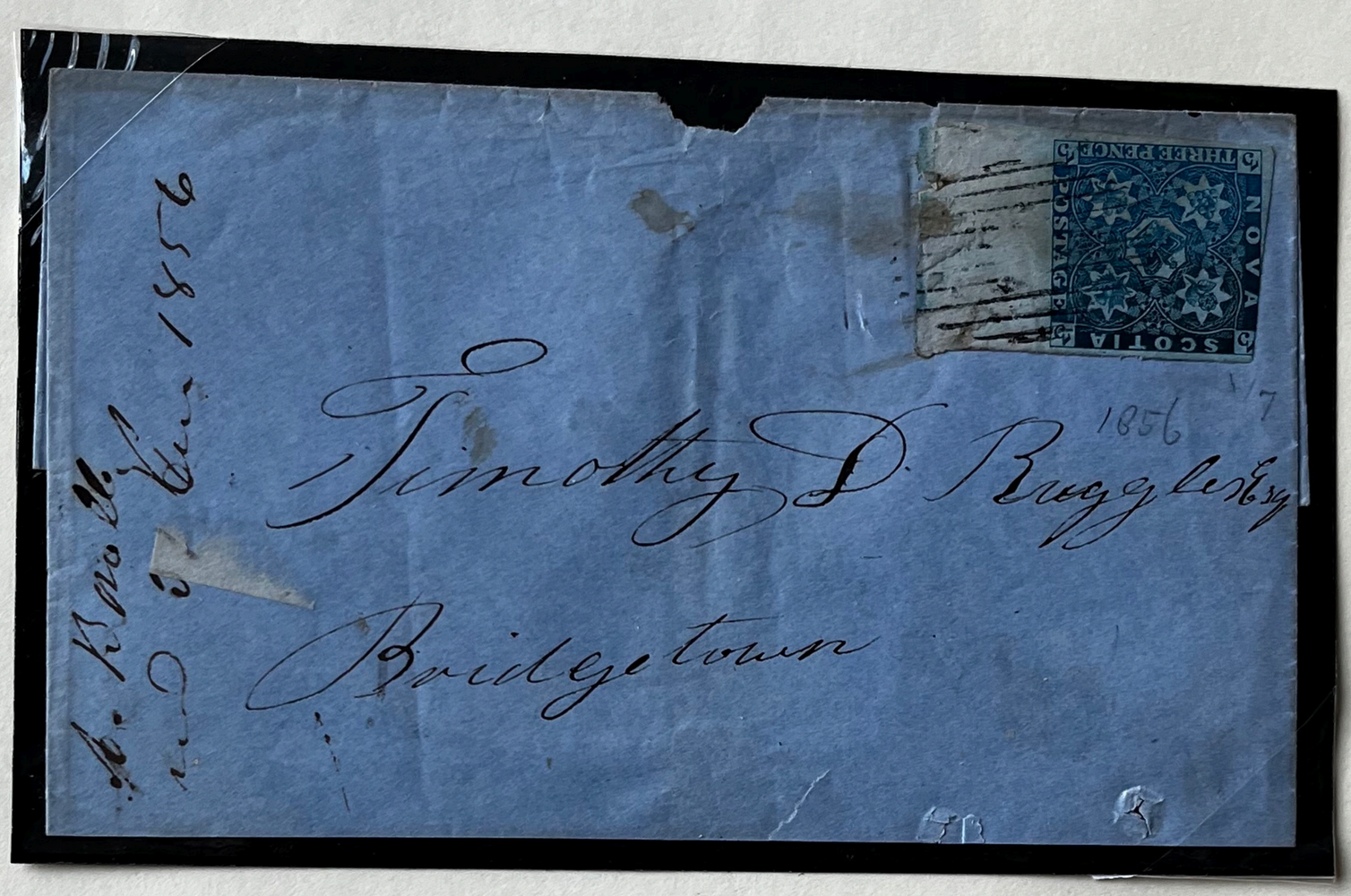



"Links of Empire" Postcard, No. 19.

THE HARBOUR OF ST. JOHN'S, NEWFOUNDLAND.

What though a many thousand miles
Of boisterous waters ebb and flow
Between us and the favoured Isles?
The "inviolate Isles" which boast thy sway

No time nor distance can divide
What gentlest bonds have firmest tied,
And this we fain would have thee know,
The which let none gainsay.

Posted at St John's the day the Duke and Duchess of Cornwall and York left Canada for Home.

PRINCE EDWARD ISLAND

Unwatermarked

1861



1862-65



1868-70



1872



PRECANCELLED STAMPS
1967-1968











POSTAL SCRIP
1967-1968






































CANADA POSTAGE
1
ONE CENT
1


CANADA POSTAGE
1
ONE CENT
1


CANADA POSTAGE
2
TWO CENTS
2


CANADA POSTAGE
2
TWO CENTS
2


CANADA POSTAGE
3
THREE CENTS
3


CANADA
1
CENT
1


CANADA
2
CENTS
2





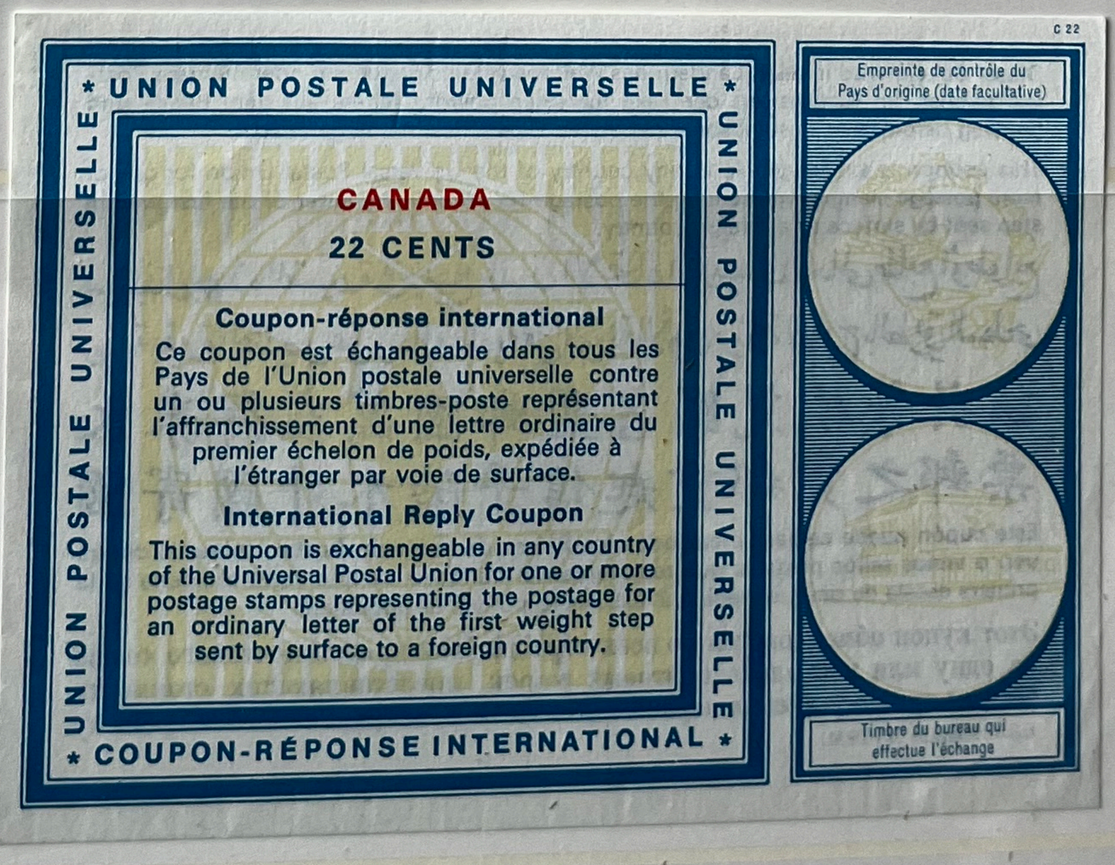

AN OFFICIAL SCOTT ALBUM PAGE


CANADA
POSTES POSTAGE
1 CENT 1


CANADA
POSTES POSTAGE
2 CENTS 2


CANADA
POSTES POSTAGE
3 CENTS 3


CANADA
POSTES POSTAGE
1 CENT 1


CANADA
POSTES POSTAGE
2 CENTS 2


CANADA
POSTES POSTAGE
3 CENTS 3


CANADA
POSTES POSTAGE
1 CENT 1


CANADA
POSTES POSTAGE
1 CENT 1


POSTES CANADA POSTAGE
2 CENTS 2


POSTES CANADA POSTAGE
2 CENTS 2


POSTES CANADA POSTAGE
3 CENTS 3


CANADA POSTES POSTAGE
1 CENT
3 CENTS
4 CENTS


CANADA POSTES POSTAGE
1 CENT 1


CANADA POSTES POSTAGE
3 CENTS 3


CANADA POSTES POSTAGE
3 CENTS 3


CANADA POSTES POSTAGE
3 CENTS 3

CANADA POSTES POSTAGE 4 CENTS 4

CANADA POSTES POSTAGE 1¢

CANADA POSTES POSTAGE 3¢

CANADA POSTES POSTAGE 4¢

CANADA POSTES POSTAGE 4¢

CANADA POSTES POSTAGE 4¢

STATION B
NOV 28 1947
Winnipeg Man.


3¢
CANADA
POSTES POSTAGE


4¢
CANADA
POSTES POSTAGE

1¢
3¢
4¢
CANADA
POSTES POSTAGE


1¢
CANADA
POSTES POSTAGE
AVOID LOSS
USE POSTAL
MONEY ORDERS
ÉVITEZ LES PERTES
SERVEZ-VOUS
DE MANDATS-POSTE


4¢
CANADA
POSTES POSTAGE


5¢
CANADA
POSTES POSTAGE
AVOID LOSS
USE POSTAL
MONEY ORDERS
ÉVITEZ LES PERTES
SERVEZ-VOUS
DE MANDATS-POSTE


AVOID LOSS
USE POSTAL
AVOID LOSS
USE POSTAL
MONEY ORDERS
ÉVITEZ LES PERTES
SERVEZ-VOUS
DE MANDATS-POSTE
POSTES POSTAGE
CANADA
1


ADDRESS ALL MAIL
CLEARLY, CORRECTLY
AND COMPLETELY
METTEZ TOUJOURS
UNE ADRESSE CLAIRE,
EXACTE ET COMPLÈTE
POSTES POSTAGE
CANADA
4


AVOID LOSS
USE POSTAL
MONEY ORDERS
ÉVITEZ LES PERTES
SERVEZ-VOUS
DE MANDATS-POSTE
POSTES POSTAGE
CANADA
5


AVOID LOSS
USE POSTAL
MONEY ORDERS
ÉVITEZ LES PERTES
SERVEZ-VOUS
DE MANDATS-POSTE
POSTES POSTAGE
CANADA
1


AVOID LOSS
USE POSTAL
MONEY ORDERS
ÉVITEZ LES PERTES
SERVEZ-VOUS
DE MANDATS-POSTE
POSTES POSTAGE
CANADA
1
6


POSTES POSTAGE
CANADA
2
3


POSTES
CANADA
AIR
POSTAGE
7
CENTS


NEWFOUNDLAND
POSTAGE
CODFISH
NEWFOUNDLAND CURRENCY
1
ONE CENT

CANADA





AN OFFICIAL SCOTT ALBUM PAGE













Fake perf. 12





Line strip



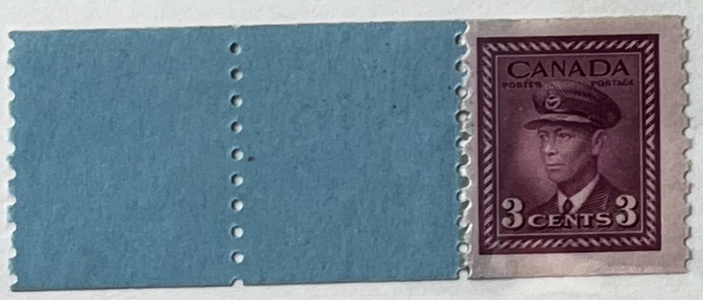

Post Office repair



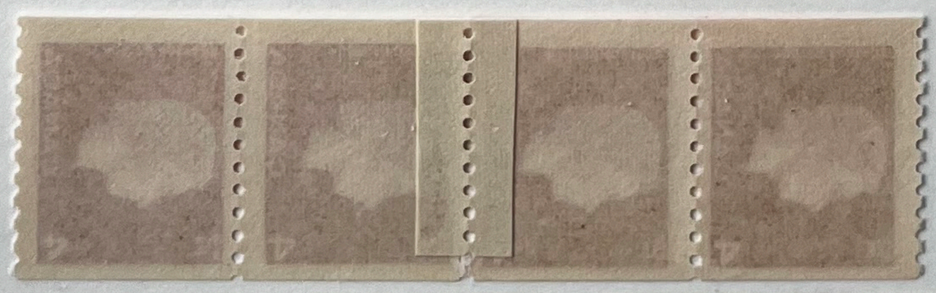

Jump Pair

"Shilling Mark"
Unitrade 216i

"Man on the Mast"
Unitrade 158iii
position 58







Official reprints

1890











"NFWFOUNDLAND" flaw





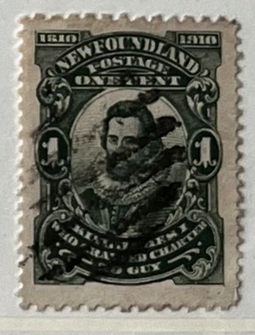

Perf. 12x14





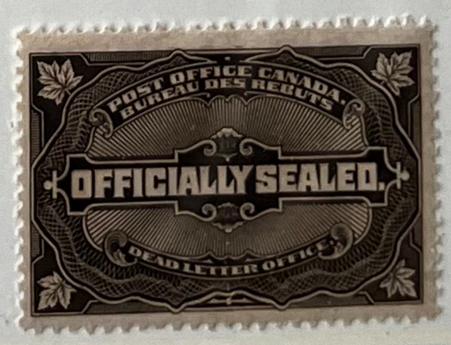


— POSTES CANADA POSTAGE —
FOR POCKET OR PURSE
20 x 5¢ = $1.00
FORMAT DE POCHE
— TEAR HERE — DECHIREZ ICI —


— POSTES CANADA POSTAGE —
FOR POCKET OR PURSE
50 x 2¢ = $1.00
FORMAT DE POCHE
— TEAR HERE — DECHIREZ ICI —


CANADA
3c
NOËL
CHRISTMAS

SCOTT ALBUM PAGE
AN OFFICIAL

CHRISTMAS NOËL
CANADA
3

— DÉCHIREZ ICI — TEAR HERE — DÉCHIREZ ICI — TEAR HERE — DÉCHIREZ

CHRISTMAS 1964 NOËL

FOR POCKET OR PURSE
50 x 3c = $1.50
FORMAT DE POCHE

FOR POCKET OR PURSE
50 x 3c = $1.50
FORMAT DE POCHE

KET OR PURSE
3c = $1.50
AT DE POCHE
Tagged

NADA POSTAGE — POSTES CANADA POSTAGE — POSTES CANADA POSTAG

Tagged

10 CENTS 10 CANADA SERIES 1897 WEIGHTS AND MEASURES TEN CENTS 030014

50 50 SERIES 1897 83436 CANADA WEIGHTS AND MEASURES 50 CENTS 50

25 CENTS 25 CANADA GAS INSPECTION 175787 SERIES 1897 TWENTY FIVE CENTS

GAS INSPECTION CANADA 50 CENTS SERIES 1897 220585

60 SIXTY CENTS GAS INSPECTION 233138 CANADA

1 ONE DOLLAR CANADA GAS INSPECTION 3172 SERIES 1897 ONE DOLLAR

$4 FOUR DOLLARS GAS INSPECTION SERIES 1897 CANADA

$1.50 DOLLARS $1.50 CANADA WEIGHTS AND MEASURES $1.50 SERIES 1930. 107462 ONE DOLLAR AND FIFTY CENTS 150 150

$2 CANADA SERIES 1915. WEIGHTS AND MEASURES TWO DOLLARS 012139

75 CENTS 75 CANADA ELECTRICITY AND GAS INSPECTION SERIES 1930. 124127 SEVENTY FIVE CENTS

50 CENTS ELECTRIC LIGHT INSPECTION CANADA 188493 SERIES 1897

60 60 ELECTRIC LIGHT INSPECTION SERIES OF 1897 60 SIXTY CENTS 209694 CANADA

5 DOLLARS 5 ELECTRIC LIGHT INSPECTION 204824 CANADA SERIES 1897

10 TEN 10 C.F. LAW STAMP CANADA TEN CENTS

20 TWENTY 20 T.F. LAW STAMP CANADA TWENTY CENTS

40 FORTY 40 L.C. LAW STAMP CANADA FORTY CENTS

50 FIFTY 50 L.S. LAW STAMP CANADA FIFTY CENTS

25 CENTS 50 ALBERTA 50 LAW STAMP Albert Law St. 25 CENTS 50 CENTS 50

ONTARIO LAW STAMP D.B. BURRITT July 22 STRATFORD 10 CENTS 10

ONTARIO LAW STAMP 20 CENTS 20

ONTARIO LAW STAMP 30 CENTS 30

ONTARIO LAW STAMP 50 CENTS 50

$1 DOLLAR $1 ONTARIO LAWSTAMP

$2 DOLLARS $2 ONTARIO LAWSTAMP


CANADA
BILL STAMP
ONE CENT
TWO CENTS
THREE CENTS
FOUR CENTS
FIVE CENTS
SIX CENTS


CANADA
BILL STAMP
EIGHT CENTS
NINE CENTS
TEN CENTS
TWENTY CENTS
THIRTY CENTS
FORTY CENTS
FIFTY CENTS


CANADA
BILL STAMP
ONE CENT
THREE CENTS
SIX CENTS
NINE CENTS


$1 DOLLAR
CANADA
BILL STAMP
ONE DOLLAR


CANADA
CUSTOMS
DOUANE
1
CENT
2
CENTS
5
10
CANADA
1
DOLLAR


CANADA
ONE 1 CENT
CUSTOMS DUTY
TWO 2 CENTS
FIVE 5 CENTS
TEN 10 CENTS
CAISSE POPULAIRE
5 CENTS


1¢ TAX PAID
THIS IS YOUR RECEIPT
To Fight Tuberculosis in New Brunswick
THE TOBACCO TAX ACT
2¢ TAX PAID

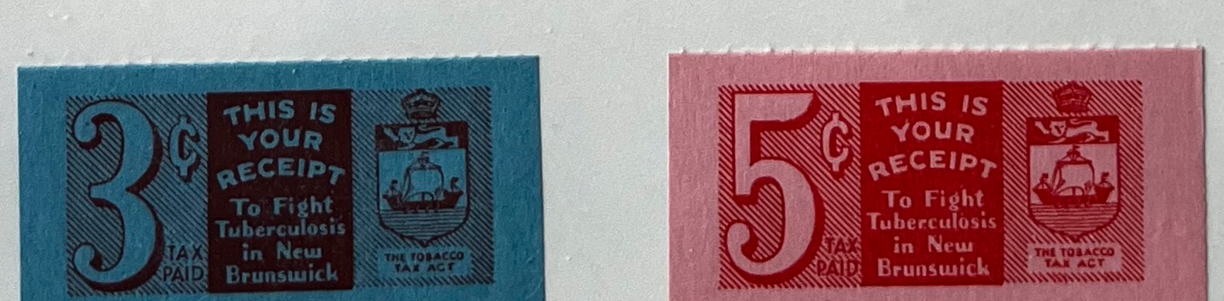
3¢ TAX PAID
5¢ TAX PAID
THIS IS YOUR RECEIPT
To Fight Tuberculosis in New Brunswick
THE TOBACCO TAX ACT


COMMEMORATIVE STAMP
DIAMOND JUBILEE
1897

THIS IS YOUR RECEIPT
THE HEALTH TAX ACT
1¢
PRINCE EDWARD ISLAND
FOR HEALTH SERVICES
TAX PAID

THIS IS YOUR RECEIPT
THE HEALTH TAX ACT
2¢
PRINCE EDWARD ISLAND
FOR HEALTH SERVICES
TAX PAID

THIS IS YOUR RECEIPT
THE HEALTH TAX ACT
3¢
PRINCE EDWARD

NEWFOUNDLAND
ONE 1 CENT
CUSTOMS DUTY

NEWFOUNDLAND
FIVE 5 CENTS
CUSTOMS DUTY

NEWFOUNDLAND
INLAND REVENUE
5 CTS.

5 CENTS
NEWFOUNDLAND
INLAND REVENUE

NEWFOUNDLAND
Naval and Military Canteens
CIGARETTES

NEWFOUNDLAND
ONE 1 CENT
CUSTOMS DUTY

NEWFOUNDLAND
FIVE 5 CENTS
CUSTOMS DUTY

1610 NEWFOUNDLAND 1910
POSTAGE
5 FIVE CENTS 5
Money Order Stamp Tax only
VIEW OF CUPIDS

NEWFOUNDLAND
INLAND REVENUE
10 Cts

CANADA
9 CIGARETTES 9

CANADA
10 CIGARETTES 10

LCB ONT LCB ONT LCB ONT LCB ONT LCB ONT LCB
LIQUOR CONTROL BOARD ONTARIO
ONT LCB ONT LCB ONT LCB ONT LCB ONT LCB ONT LCB
3326936 H
LCB ONT LCB ONT LCB ONT LCB ONT LCB ONT LCB ONT

1 CENT 1
ONTARIO
TRANSFER TAX
ONE CENT

LAW STAMP
10 CENTS
QUEBEC

LAW STAMP
10 CENTS
QUEBEC

LAW STAMP
50 Cents
QUEBEC

LAW STAMP
70 Cts.
QUEBEC

REGISTRATION
5 QUEBEC 5
FIVE CENTS

REGISTRATION
15 QUEBEC 15
FIFTEEN CENTS

5 QUEBEC 5
CINQ CENTS
FIVE CENTS
CHOMAGE
UNEMPLOYMENT

10 QUEBEC 10
DIX CENTS
TEN CENTS
CHOMAGE
UNEMPLOYMENT

15 QUEBEC 15
QUINZE CENTS
FIFTEEN CENTS
CHOMAGE

TEN CENTS
QUEBEC
TIMBRE DE LOI
LAW STAMP
10
DIX CENTS

THIRTY CENTS
QUEBEC
TIMBRE DE LOI
LAW STAMP
HONORAIRES FEES
30 30
TRENTE CENTS

ENREGISTREMENT
QUEBEC
PAST 2 DOLLARS
REGISTRATION

VANCOUVER FAIR
SEPT 8-13-1919.

AN OFFICIAL SCOTT ALBUM PAGE


CANADA
WAR TAX
ONE CENT
TWO CENTS
THREE CENTS
FOUR CENTS
FIVE CENTS
SIX CENTS


CANADA
WAR TAX
EIGHT CENTS
TEN CENTS
TWENTY CENTS
EXCISE TAX
TWENTY-FIVE CENTS
FIFTY CENTS
ONE DOLLAR
EXCISE TAX
CANADA POSTAGE
FIVE CENTS


CANADA
EXCISE ACCISE
1/10 - CENT - 1/10
3/16 - CENT - 3/16
CENT
CENTS


CANADA
EXCISE ACCISE
CENTS
CANADA INLAND REVENUE
TEN CIGARS
8093335


CANADA
EXCISE ACCISE
CENTS


BRITISH COLUMBIA
TELEPHONE COMPANY
5¢
MESSAGE COUPON
No.
W144
1957
X144
1958
Z135
1959

CANADA
1
PACK
PLAYING CARDS
EXCISE TAX PAID


1/6
30¢
INSURED
2¢
ASSLRE
8
84¢
7¢
7
72¢
6¢
5¢
42¢
3¢
6
7¢
50¢
5¢
40¢
2.5¢

CANADA

Stampless covers

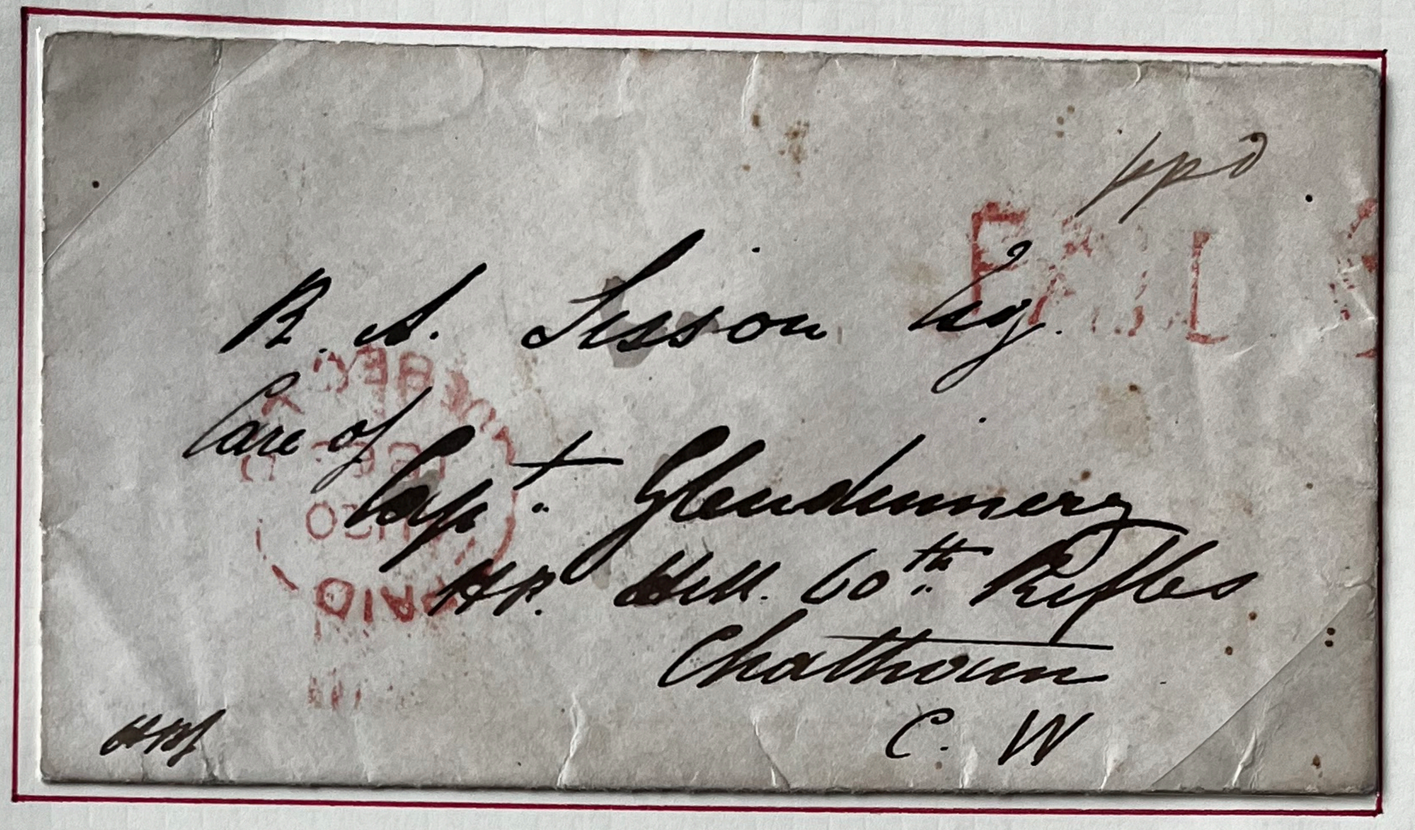

Posted Quebec Aug 20 1863, received Chatham next day.

Posted Toronto Aug 15 1863; Montreal Aug 17 transit,
"G.W.R. West Au 18 63" and Chatham Aug 18 arrival backstamps.

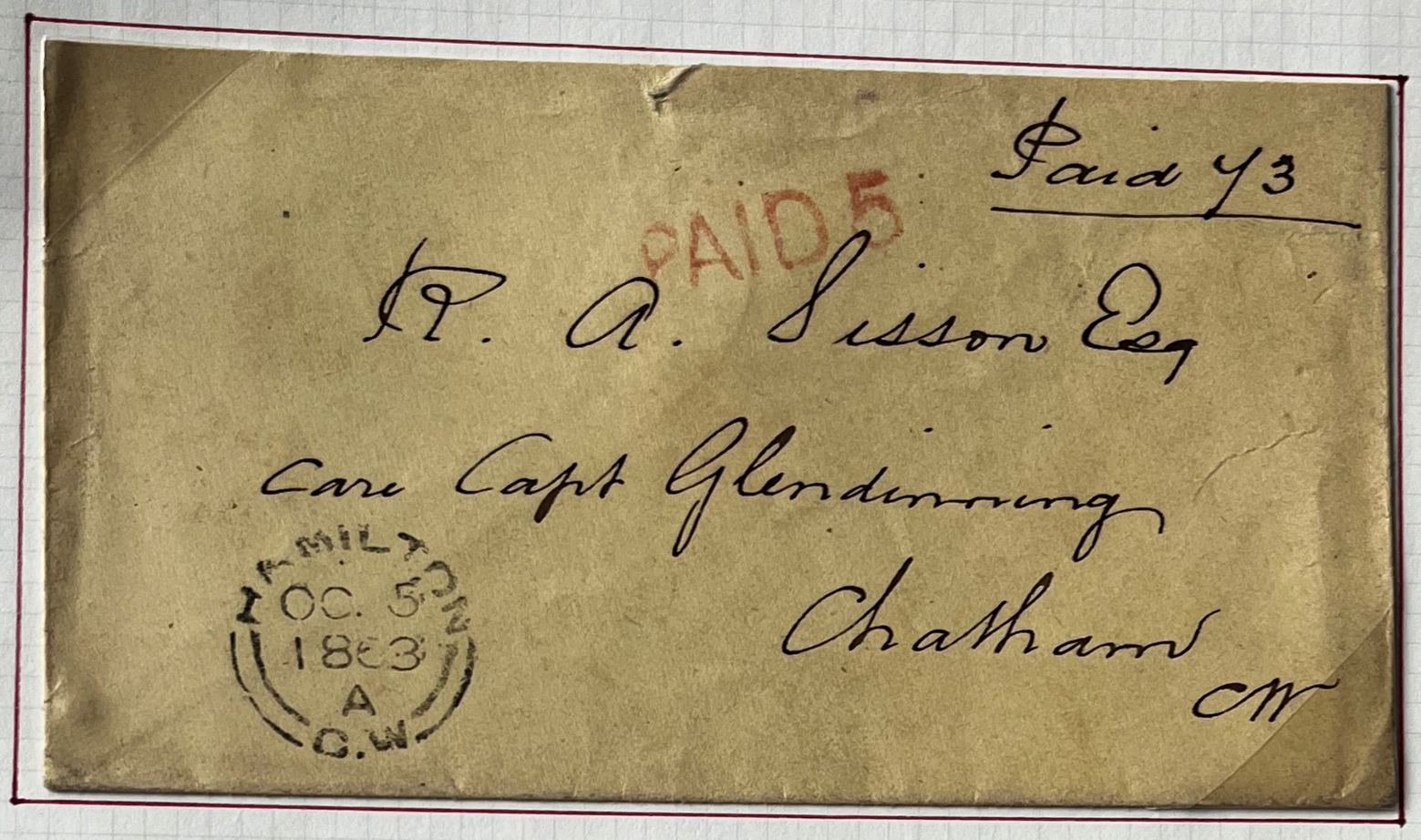

Posted "Hamilton OC 5 1863 A C. W."
Backstamped "Chatham OC 6 1863" arrival.



Six pence slate violet Prince Albert issue of 1851.

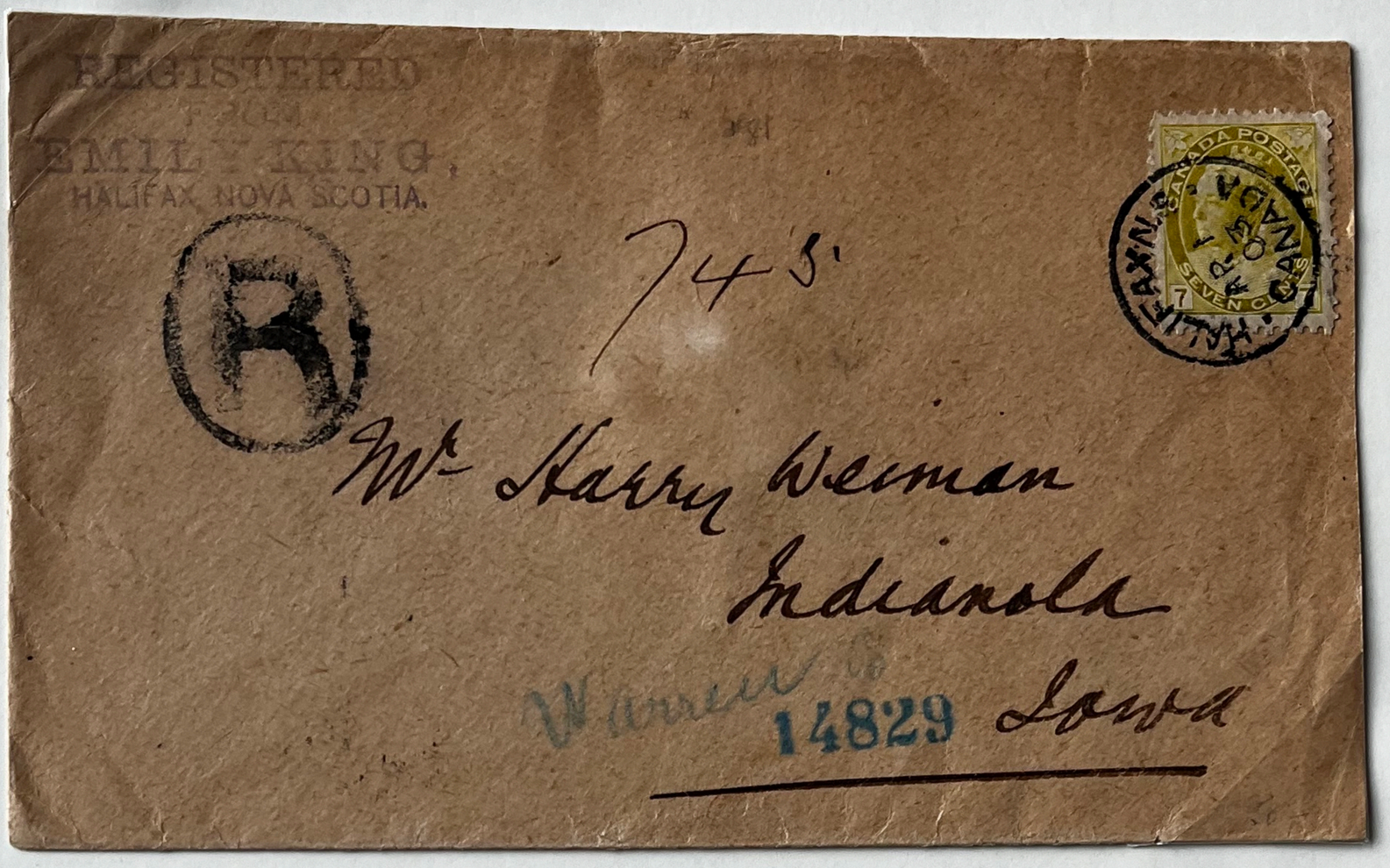

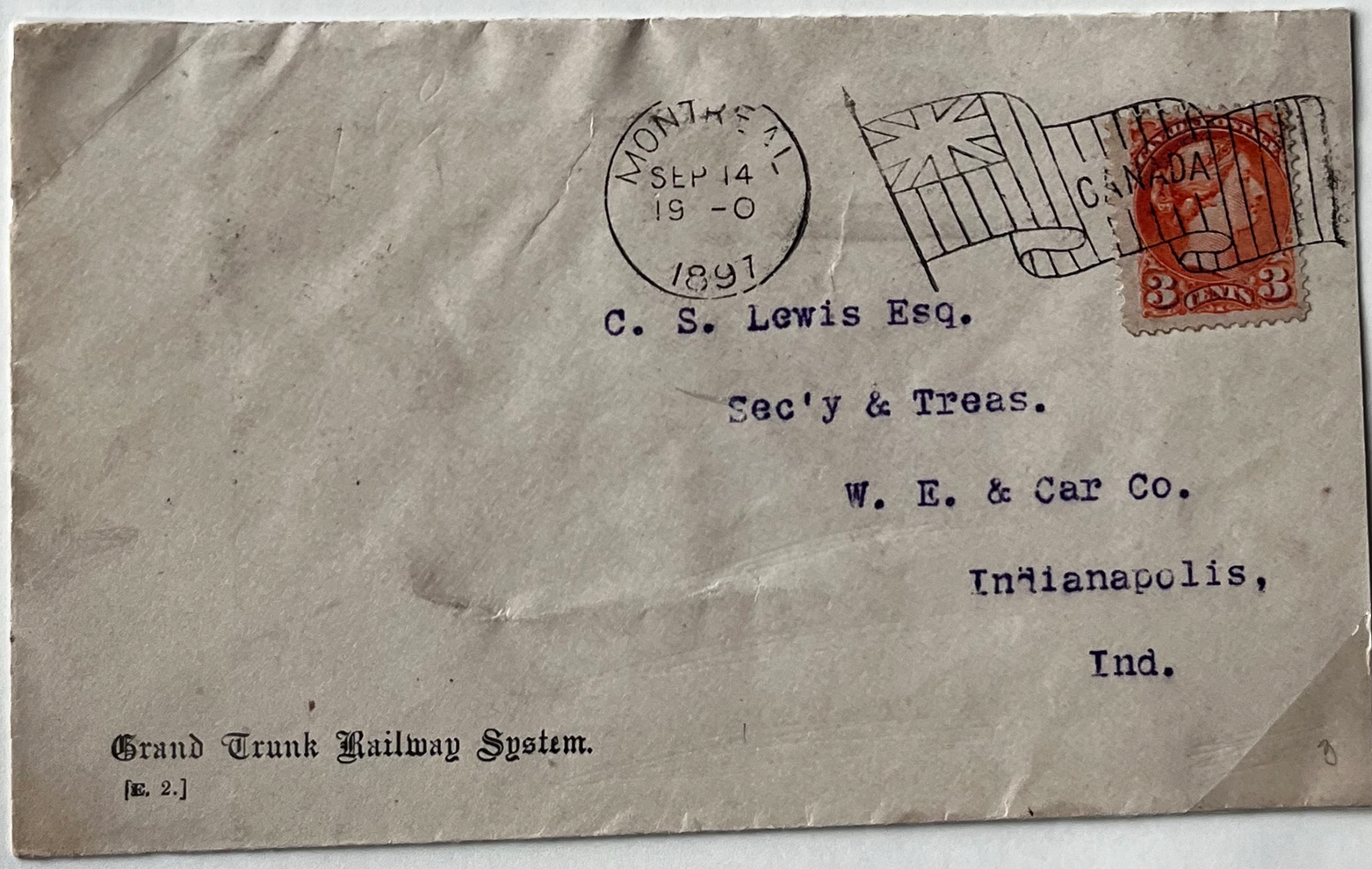

AN OFFICIAL SCOTT ALBUM PAGE