FALKLAND ISLANDS

Watermarked Multiple Crown and Script C. A.

1921-25











6 P
ORANGE
Scott No. 46



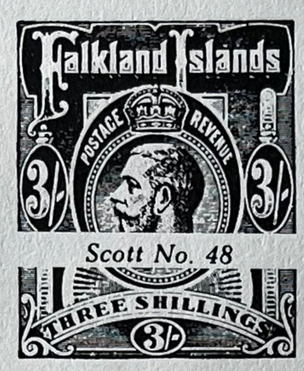

Scott No. 48

1928

Stamp of 1923
Surcharged

No. 52 2½D

On 2 P
BROWN VIOLET

1929-32









4 P
DEEP
ORANGE
Scott No. 58

6 P
BROWN
VIOLET
Scott No. 59

1 S
BLACK
ON GREEN
Scott No. 60

2 S 6 P
RED
ON BLUE
Scott No. 61

5 S
GREEN
ON YELLOW
Scott No. 62

10 S
RED
ON GREEN
Scott No. 63

Watermarked Multiple Crown and C. A.

£1
BLACK
ON RED
Scott No. 64

FALKLAND ISLANDS

Watermarked Multiple Crown and Script C. A.

1933



















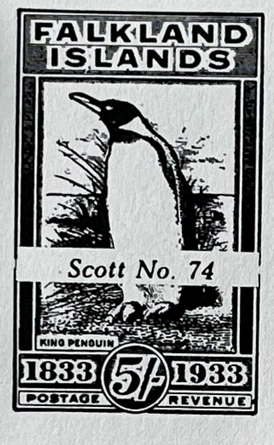





1935









1937







FALKLAND ISLANDS

Watermarked Multiple Crown and Script C. A.

1938



























1941







1946





1946



FALKLAND ISLANDS

Watermarked Multiple Crown and Script C. A.

1948





1949





1949









FALKLAND ISLANDS

Watermarked Multiple Crown and Script C. A.

1952





























1953

FALKLAND ISLANDS

Watermarked Multiple Crown and Script C A

1955-57













FALKLAND ISLANDS

Watermarked St. Edward's Crown and C A Multiple

1960



watermark inverted































FALKLAND ISLANDS

Watermarked St. Edward's Crown and C A Multiple

1962



1963





1964



FALKLAND ISLANDS

Watermarked St. Edward's Crown and C A Multiple

1964





1965





1966





FALKLAND ISLANDS

Watermarked St. Edward's Crown and C A Multiple

1968





1968







FALKLAND ISLANDS

Watermarked St. Edward's Crown and C A Multiple

1969









1969









FALKLAND ISLANDS

Watermarked St. Edward's Crown and C A Multiple

1970









1970





FALKLAND ISLANDS

Watermarked St. Edward's Crown and C A Multiple

1971



























FALKLAND ISLANDS

Watermarked St. Edward's Crown and CA Multiple

1972































FALKLAND ISLANDS

WAR TAX STAMPS

Watermarked Multiple Crown and C. A.

1918





FALKLAND ISLANDS

Dependencies

Watermarked Multiple Crown and Script C. A.

1946-49





1946

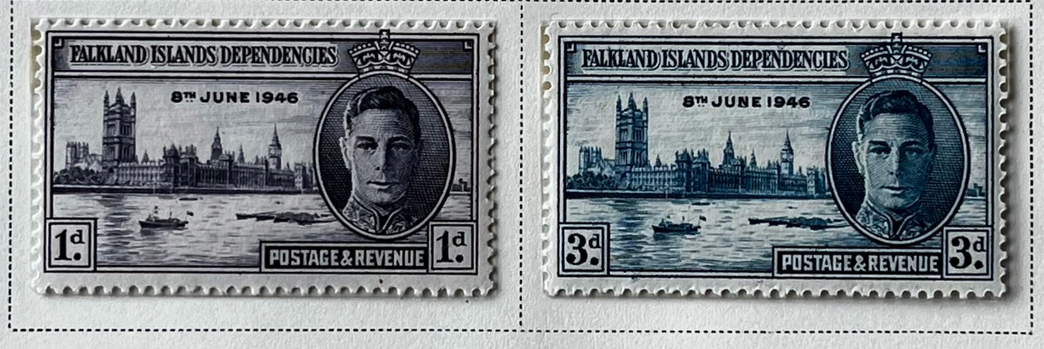

1948



1949



"Gap in the 80th Parallel"



This variety occurs six times in each sheet of all values in positions R. 1/4 , 1/9, 3/4, 3/9, 5/4 and 5/9.

FALKLAND ISLANDS

Dependencies

Watermarked Multiple Crown and Script C. A.

1953



1954





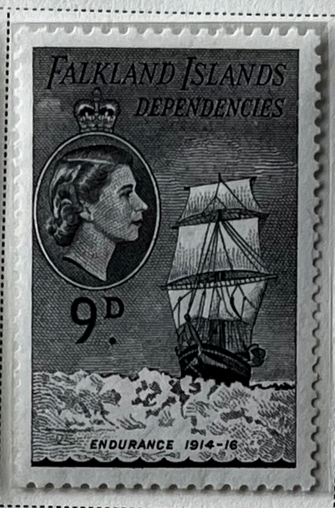

Francais
2 S 6 P
BLUE GRAY
AND BLACK
Scott No. IL30

Scotia
5 S
VIOLET
AND BLACK
Scott No. IL31















Pourquoi-pas
2 S
LILAC ROSE
AND BLACK
Scott No. IL29

Belgica
£1
BLACK
Scott No. IL33

Antarctic
10 S
BRIGHT BLUE
AND BLACK
Scott No. IL32

FALKLAND ISLANDS

Dependencies

Watermarked Multiple Crown and Script C. A.

1956









FALKLAND ISLANDS

Graham Land

Watermarked Multiple Crown and Script C. A.

1944

















FALKLAND ISLANDS

South Georgia

Watermarked Multiple Crown and Script C. A.

1944

















FALKLAND ISLANDS

South Orkneys

Watermarked Multiple Crown and Script C. A.

1944



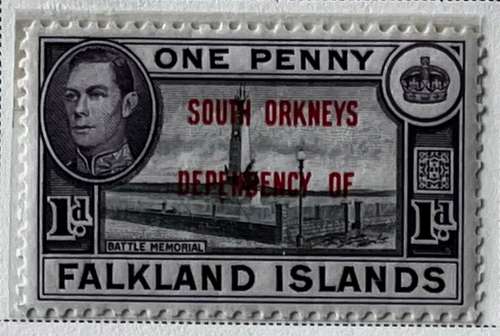













FALKLAND ISLANDS

South Shetlands

Watermarked Multiple Crown and Script C. A.

1944

















GRENADA

Unwatermarked

1861



Rough Perf. 14 to 16

6 P

ROSE

Watermarked Small Star

1863-71



Watermarked Small Star

1873-78



Watermarked Large Star

1873-78



1875-81



Watermarked Large Star

1875-81



Wmkd. Large Star, Broad Points

1881

Same 2½ P LAKE 12	4 P BLUE 13

Watermarked Small Star

1883



Malformed
'N' in "PENCE"

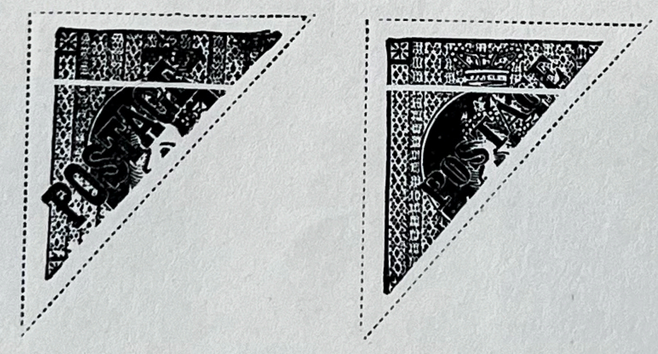



Watermarked Crown and C. A.

1883



1 S

VIOLET

26

GRENADA

Wmkd. Small Star
1886

Like next cut
1 P
On 4 P
ORANGE
29

Watermarked Large Star
1886



Wmkd. Crown and C. A.
1887



Watermarked Small Star
1888-91



Watermarked Crown and C. A.
1891



"2" of "½"
Italic
2½ P
On 8 P
BISTRE
38

1895-99

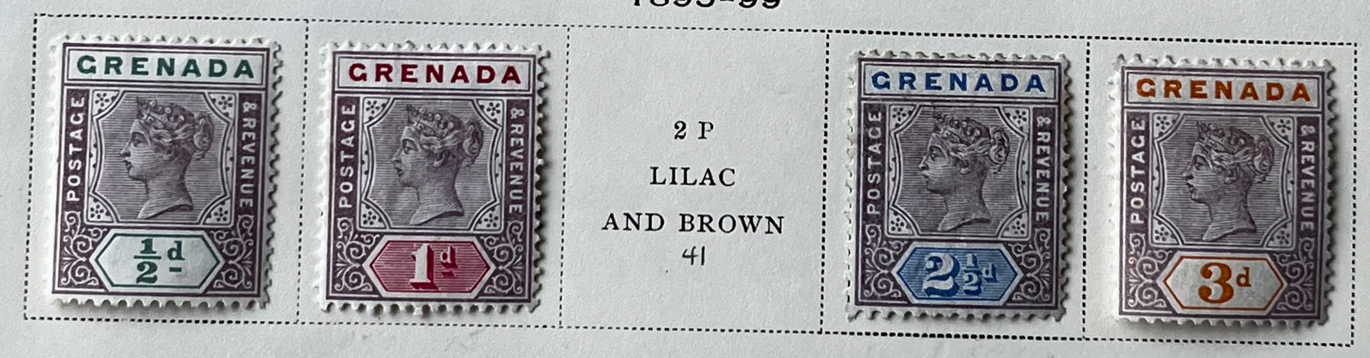

2 P
LILAC
AND BROWN
41

Watermarked Crown and C. C.
1898



GRENADA

1883



21a

22a







26a

Stamps of this issue were printed in rows
"tête-bêche" in the sheets.





37a

1887-88

GRENADA

1883



1887



POSTMARKS OF GRENADA





A
St. John's
(now Gouyave)



B
St. Mark's
(now Victoria)



C
St. Patrick's
(now Sauteurs)



D
St. Andrew's
(now Grenville)



E
St. David's

F
Hillsborough,
Carriacou,
The Grenadines



watermarked
4 vertical lines

watermark
sideways

Misperf.

G
St. George's









Revenue
Stamps



Tall "Y"
in "PENNY"

GRENADA

Watermarked Crown and C. A.

1902



1 S	2 S	5 S	10 S
GREEN AND ORANGE	GREEN AND ULTRAMARINE	GREEN AND CARMINE ROSE	GREEN AND VIOLET
Scott No. 54	*Scott No. 55*	*Scott No. 56*	*Scott No. 57*

Watermarked Multiple Crown and C. A.

1904-06

Same		2 P
½ P		VIOLET AND BROWN
VIOLET AND GREEN		*Scott No. 60*
Scott No. 58		

2½ P		1 S	2 S	5 S	10 S
VIOLET AND ULTRAMARINE		GREEN AND ORANGE	GREEN AND ULTRAMARINE	GREEN AND CARMINE ROSE	GREEN AND VIOLET
Scott No. 61		*Scott No. 64*	*Scott No. 65*	*Scott No. 66*	*Scott No. 67*

1906-11

3 P	6 P	
VIOLET ON YELLOW	VIOLET	
Scott No. 72	*Scott No. 73*	

Wmkd. Multiple Crown and C. A.

1906-11

2 S	5 S
VIOLET AND BLUE ON BLUE	RED AND GREEN ON YELLOW
Scott No. 75	*Scott No. 76*

Wmkd. Crown and C. A.

1908

Same	10 S
1 S	RED AND GREEN
BLACK ON GREEN	ON GREEN
Scott No. 77	*Scott No. 78*

GRENADA

Watermarked Multiple Crown and C. A.

1913





1 S BLACK ON GREEN *Scott No. 85*	2 S VIOLET AND ULTRA- MARINE ON BLUE *Scott No. 86*	5 S GREEN AND RED ON YELLOW *Scott No. 87*	10 S GREEN AND RED ON GREEN *Scott No. 88*

1914

No. 89 Surface-colored paper 3 P VIOLET ON YELLOW	1 S BLACK ON GREEN *Scott No. 90*

Watermarked Multiple Crown and Script C. A.

1921-29









GRENADA

Watermarked Multiple Crown and Script C. A.

1934





















1935









1937







GRENADA

Watermarked Multiple Crown and Script C. A.

1937



1938-43







1946



GRENADA

Watermarked Multiple Crown and Script C. A.

1948



1949



1951







GRENADA

Watermarked Multiple Crown and Script C. A.

1951





1953



1953-55







GRENADA

Watermarked St. Edward's Crown and C A Multiple

1958



Watermarked Multiple Crown and Script C A

1959



Watermarked St. Edward's Crown and C A Multiple

1961



1963





GRENADA

Watermarked St. Edward's Crown and C A Multiple

1966































GRENADA

Watermarked St. Edward's Crown and C A Multiple

1967-68

































GRENADA

Watermarked St. Edward's Crown and C A Multiple

1967











Unwatermarked

1968













GRENADA

Unwatermarked

1968





1968





GRENADA

Unwatermarked

1968





No. 281



No. 282

Like 1 C
10 C
RED ORANGE
AND
MULTICOLORED
Scott No. 283

Like 2 C
50 C
PRUSSIAN BLUE
AND
MULTICOLORED
Scott No. 284

Like 3 C
60 C
ORANGE AND
MULTICOLORED
Scott No. 285

1968



1968



No. 290



No. 291



No. 292

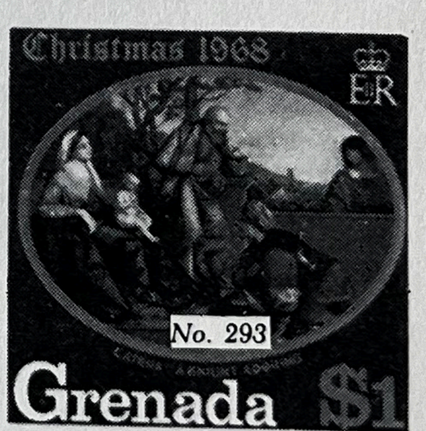

No. 293

GRENADA

Unwatermarked

1968-69



No. 294



No. 295



No. 296





No. 301

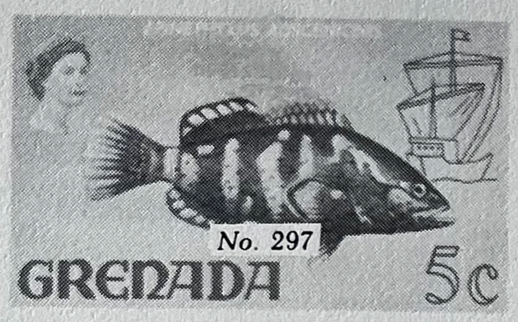

No. 297



No. 299


No. 300





No. 303







No. 306



No. 307


No. 308



No. 309

GRENADA

POSTAGE DUE STAMPS

Watermarked Crown and C. A.

1892





Watermarked Multiple Crown and C. A.

1906-11

Type of 1892
1 P
BLACK
Scott No. J8



Watermarked Multiple Crown and Script C. A.

1921-22



1952



GRENADA

WAR TAX STAMPS

Watermarked Multiple Crown and C. A.

1916

Regular Issue of 1913 Overprinted

WAR TAX

1 P

CARMINE

Scott No. MR1









Coil paste-up strip

SCOTT®

SPECIALTY ALBUM

FOR POSTAGE STAMPS OF

BRITISH COMMONWEALTH OF NATIONS IN AMERICA



Indian Priest, Trinidad

Volume II
Contents

Guyana
Jamaica
Leeward Islands
Montserrat
Nevis
St. Christopher
St. Kitts-Nevis
St. Lucia
St. Vincent
South Georgia
Tobago
Trinidad
Trinidad & Tobago
Turks Islands
Turks & Caicos Islands
Virgin Islands



A LOAD OF COFFEE, BROWN'S TOWN, JAMAICA

GUYANA

1966-67
Watermarked Multiple Crown and Script C A



3 C
CHOCOLATE
AND OLIVE

Scott No. 1A

6 C
YELLOW GREEN

Scott No. 3

8 C
ULTRAMARINE

Scott No. 4

4 C
VIOLET

Scott No. 2

12 C
BROWN
AND BLACK

Scott No. 5

$ 5
BLACK AND
ULTRAMARINE

Scott No. 6

Watermarked St. Edward's Crown and C A Multiple













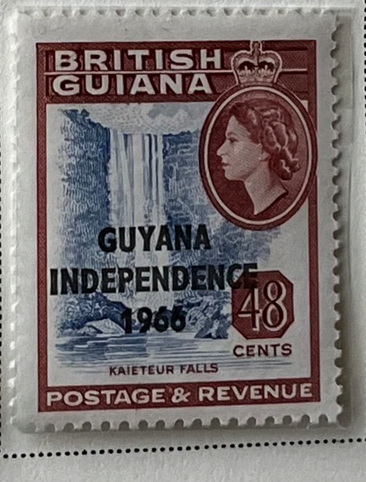















GUYANA

1966-67

Wmkd. St. Edward's Crown and CA Multiple, Sideways























GUYANA

Unwatermarked

1966





1967

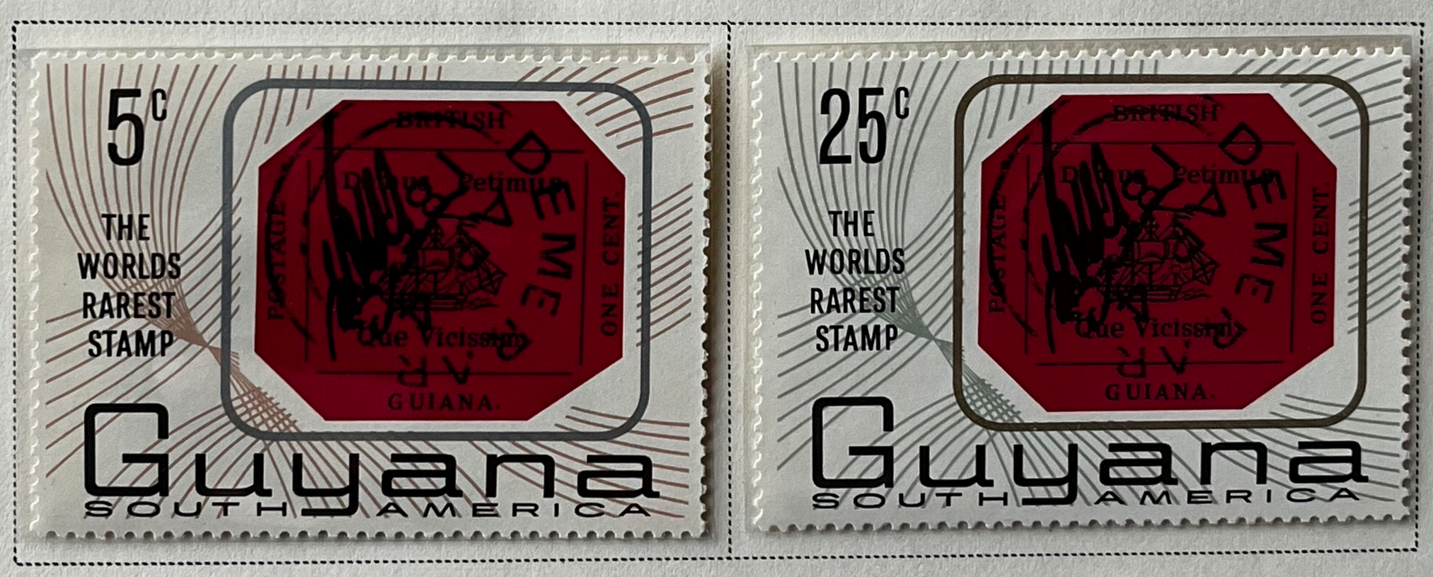



GUYANA

Unwatermarked

1967-68



1967

Watermarked Multiple Crown and Script C A







GUYANA

Watermarked St. Edward's Crown and CA Multiple, Upright

1967-68







GUYANA

Unwatermarked

1967



1968





GUYANA

Unwatermarked

1968



1968



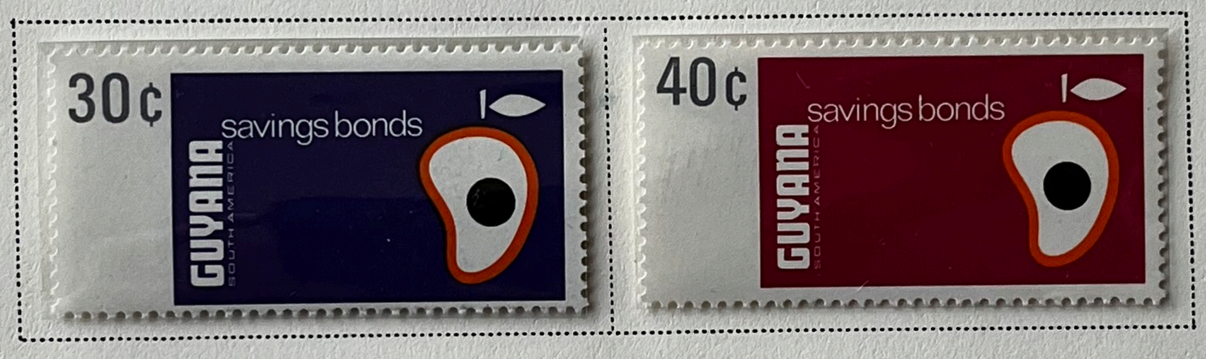

Watermarked Lotus Buds Multiple

1968



25 C
BRIGHT
ROSE LILAC,
BROWN AND
EMERALD
Scott No. 65

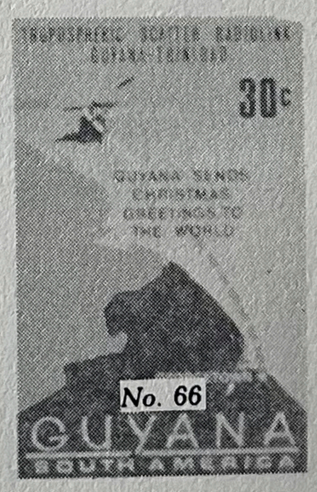

40 C
BLUE GREEN
AND RED

Scott No. 67