BARBADOS

Watermarked Small Star

1871



6 P
VERMILION
Scott No. 34







1873

Scott No. 38
Same
Perf. 14
3 P
CLARET

Watermarked Large Star

1873



(4 P)
ROSE RED
Scott No. 40

6 P
VERMILION
Scott No. 41







Watermarked Small Star

1873



1878



Scott No. 57

Straight Serif
1 P
On half of
5 S
DULL ROSE
Scott No. 58



Scott No. 59

Watermarked Large Star

1874







Same
Clean cut
Perf. 14½ × 16
1 P
BLUE
Scott No. 45A

Watermarked Crown and C. C.

1875





watermark
reversed











c. 1919 "Britannia"
Reprinted Trade Sample
sheet proof, Bayley Type C
Oblterated "six pence" in value tablet

BARBADOS

Watermarked Crown and C. C.

1875-78





3 P
VIOLET
Scott No. 52





watermark reversed



watermark sideways
Scott 55a











Watermarked Crown and C. A.

1882-85









1882-85



1892















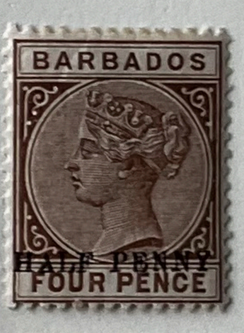

Missing hyphen

1892-96













Raised "H" in "Half"









BARBADOS

1897

Watermarked Crown and C. C.















10 P
BLUE GREEN
AND CARMINE
Scott No. 88

2 S 6 P
SLATE
AND ORANGE
Scott No. 89



Watermarked Crown and C. A

1899



Bluish Paper varieties





BARBADOS

Victoria Jubilee Issue

1897



















BARBADOS

Watermarked Crown and C. A.
1903

Like next cut
2 S 6 P
PURPLE
AND GREEN
Scott No. 80

Watermarked Multiple Crown and C. A.
1904-05









6 P
VIOLET AND
CARMINE
Scott No. 97

8 P
ORANGE AND
ULTRAMARINE
Scott No. 99

2 S 6 P
PURPLE
AND GREEN
Scott No. 101

Watermarked Crown and C. C.
1906













1 S
ROSE
AND BLACK
Scott No. 108

Watermarked Multiple Crown and C. A.
1907

1906





2 P
ORANGE
AND BLACK
Scott No. 111

2½ P
ULTRAMARINE
AND BLACK
Scott No. 112

1909-10





2 P
GRAY
Scott No. 95

6 P
DULL
VIOLET
Scott No. 98

1 S
BLACK
ON GREEN
Scott No. 100

BARBADOS

Watermarked Multiple Crown and C. A.

1912







2 P
GRAY
Scott No. 119



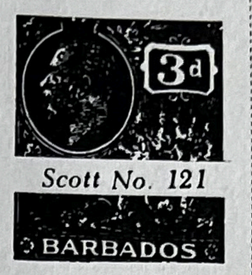

Scott No. 121

4 P
BLACK
AND SCARLET
ON YELLOW
Scott No. 122

6 P
VIOLET AND
RED VIOLET
Scott No. 123





2 S
VIOLET AND
ULTRAMARINE
ON BLUE
Scott No. 125

3 S
GREEN
AND VIOLET
Scott No. 126



1916











3 P
VIOLET
ON YELLOW
Scott No. 132





1 S
BLACK
ON GREEN
Scott No. 136

2 S
VIOLET
ON BLUE
Scott No. 137

3 S
DARK VIOLET
Scott No. 138

1918









BARBADOS

Watermarked Multiple Crown and C. A.

1920





Watermarked Multiple Crown and Script C. A.

1921



1921-24



2½ P
ULTRAMARINE
Scott No. 156

6 P CLARET	1 S BLACK ON EMERALD GREEN	2 S DARK VIOLET ON BLUE	3 S DARK VIOLET
Scott No. 157	*Scott No. 158*	*Scott No. 159*	*Scott No. 160*

Watermarked Multiple Crown and C. A.

1921-24



BARBADOS

Watermarked Multiple Crown and Script C. A.

1925





2 S
VIOLET
ON BLUE
Scott No. 177



1927



1932-35



3 P
RED BROWN
ON YELLOW
Scott No. 171



1935





BARBADOS

Watermarked Multiple Crown and Script C. A.

1937



1938



1939



BARBADOS

Watermarked Multiple Crown and Script C. A.

1941-47















1946





1947

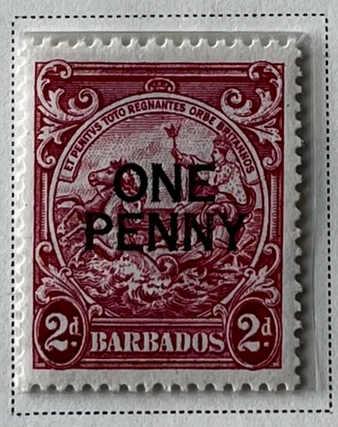

1948





BARBADOS

Watermarked Multiple Crown and Script C. A.

1949







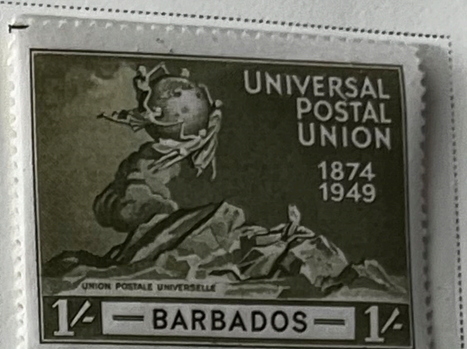

1950

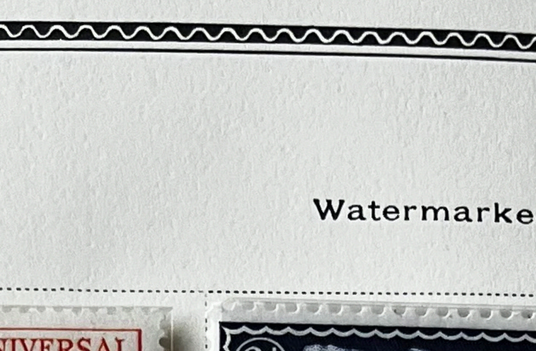

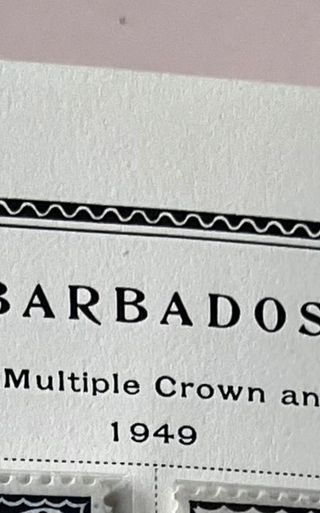

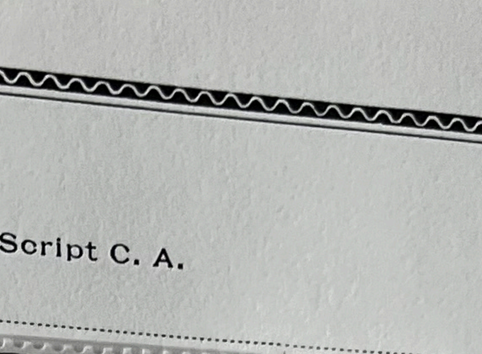



















BARBADOS

Watermarked Multiple Crown and Script C. A.

1951



1952



1953



BARBADOS

Watermarked Multiple Crown and Script C. A.

1953-57



Watermarked St. Edward's Crown and C A Multiple

1958



SCOTT AN OFFICIAL ALBUM PAGE

BARBADOS

Watermarked St. Edward's Crown and C A Multiple

1961



1962



1964-65







BARBADOS

Watermarked St. Edward's Crown and C A Multiple

1965







1965



BARBADOS

Watermarked St. Edward's Crown and C A Multiple

1966





1966



1966



Unwatermarked

1966



BARBADOS

Unwatermarked

1967



No. 294



No. 295



No. 297

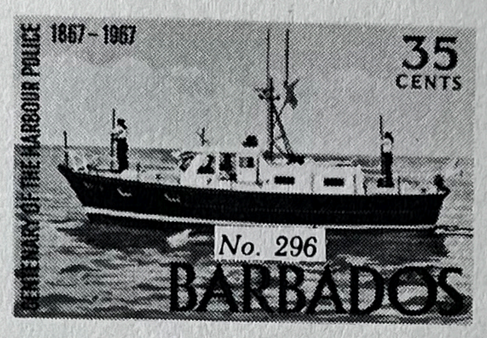

No. 296

1967

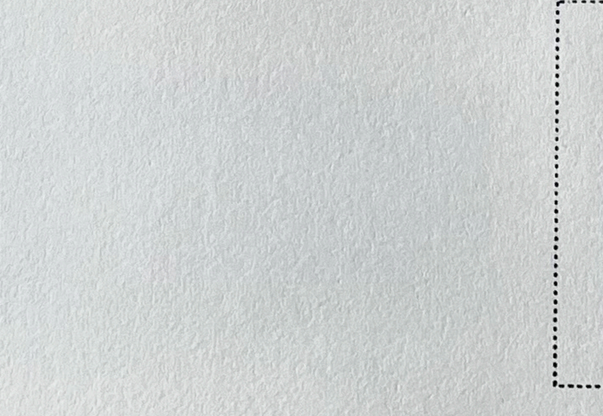

No. 299

No. 298

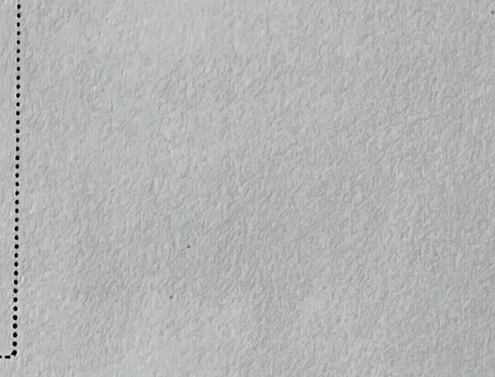

No. 300



No. 301

1968

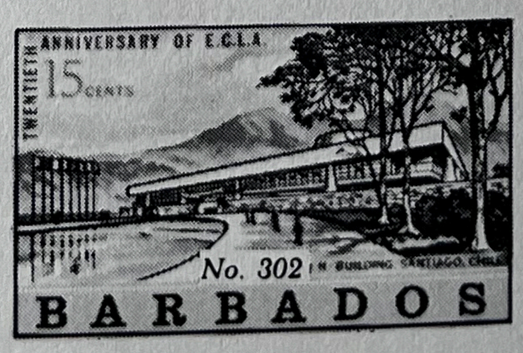

No. 302

BARBADOS

Unwatermarked

1968







1968







1968





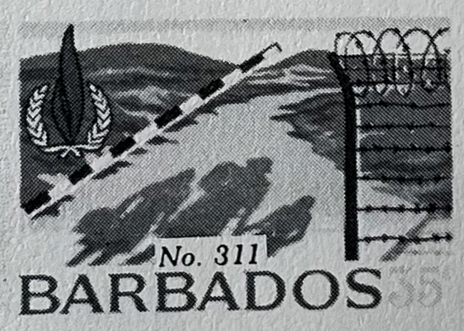

BARBADOS

Unwatermarked

1969





1969



Watermarked St. Edward's Crown and C A Multiple

1969



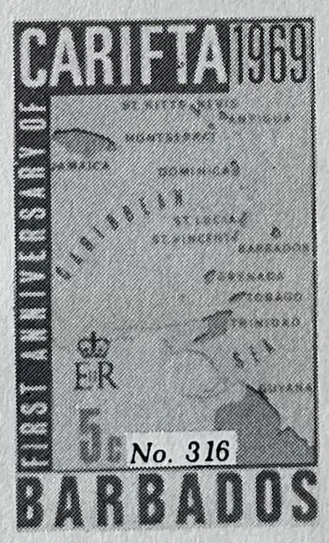

Same
25 C
GREEN AND
MULTICOLORED
Scott No. 318

Like 12 C
50 C
MAGENTA AND
MULTICOLORED
Scott No. 319

Watermarked St. Edward's Crown and C A Multiple, Sideways

1969

Sea Horse
Inscribed: *Hippocampus*
3 C
ORANGE BROWN
AND SEPIA
Scott No.269A

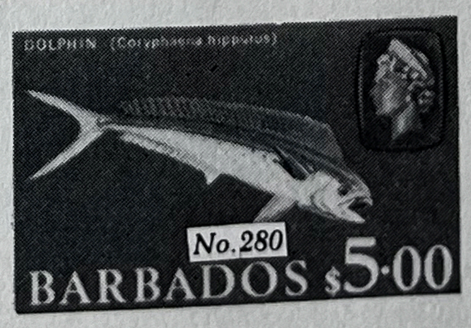

BARBADOS

Unwatermarked

1969



1969





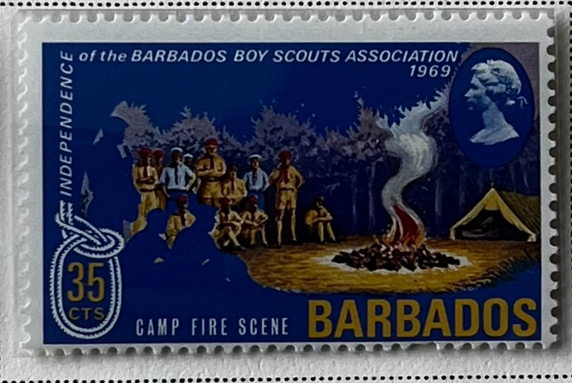



Watermarked St. Edward's Crown and C A Multiple

1970

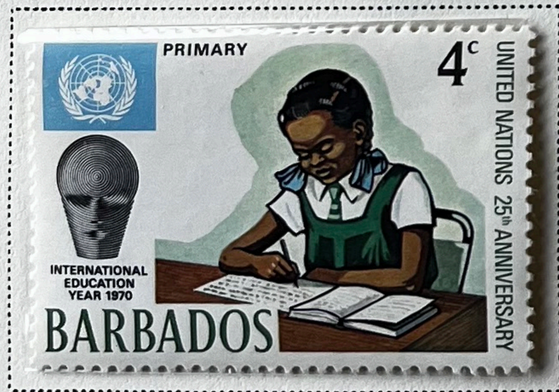

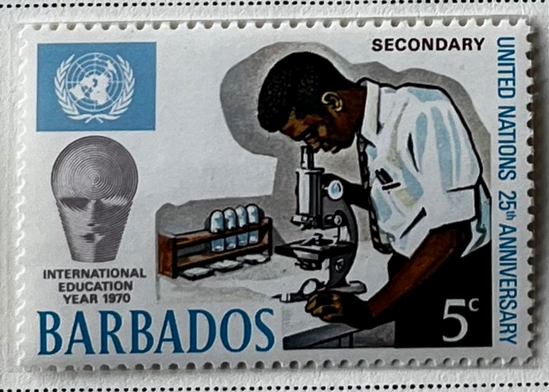



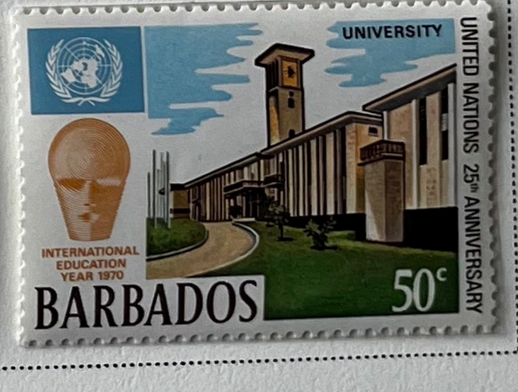

Watermarked St. Edward's Crown and C A Multiple, Sideways

1970



BARBADOS

Watermarked St. Edward's Crown and C A Multiple

1970











BARBADOS

Watermarked St. Edward's Crown and C A Multiple

1970





1971

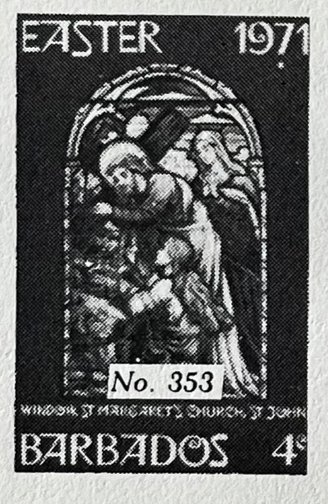

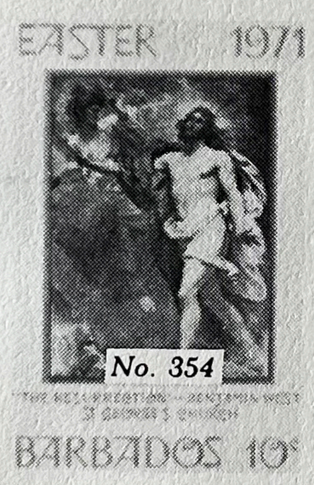

Like 4 C
35 C
BRIGHT BLUE
AND
MULTICOLORED
Scott No. 355

Like 10 C
50 C
GOLD AND
MULTICOLORED
Scott No. 356

1971





BARBADOS

Watermarked St. Edward's Crown and CA Multiple

1971





Scott No. 364

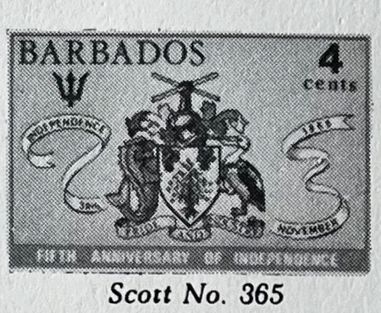

Scott No. 365

Like 4 C
25 C
YELLOW GREEN
AND MULTICOLORED

Scott No. 366

Like 15 C
50 C
BLUE AND
MULTICOLORED

Scott No. 367

1972





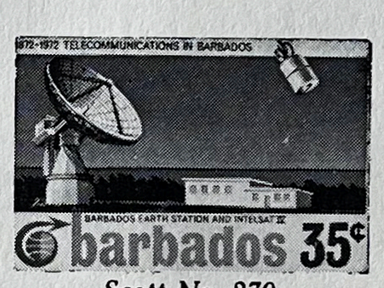

Scott No. 370



Scott No. 371



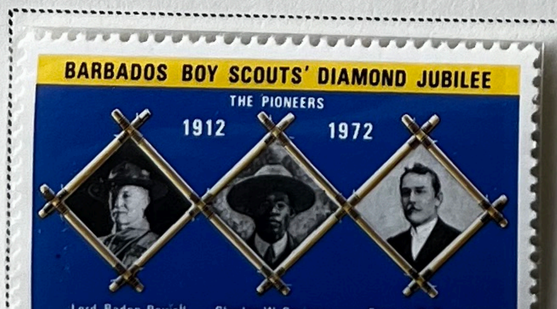

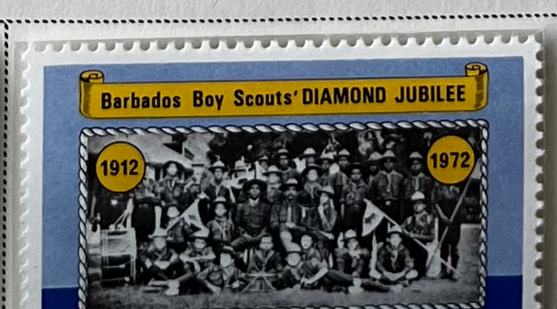



BARBADOS

Watermarked St. Edward's Crown and CA Multiple

1972

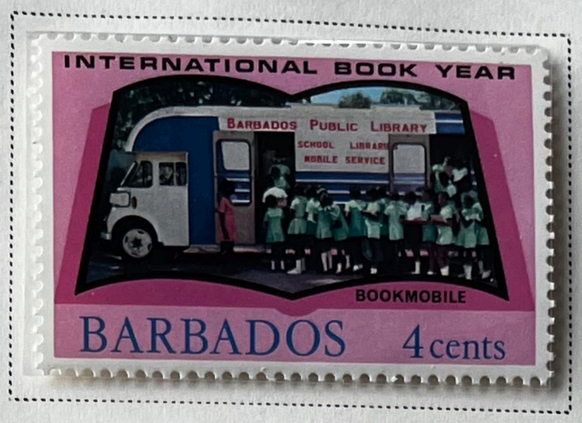

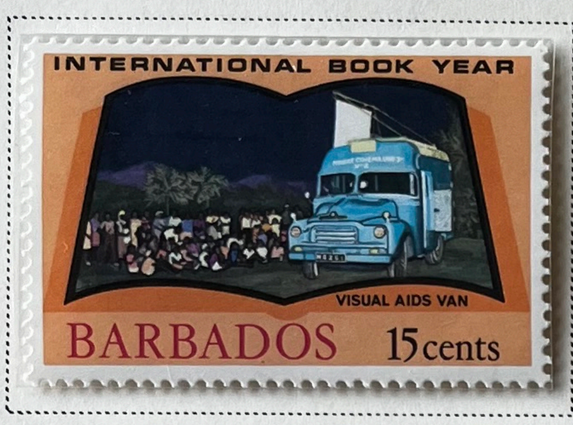

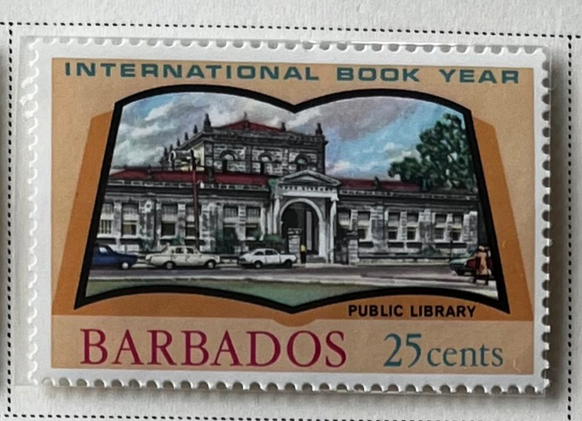

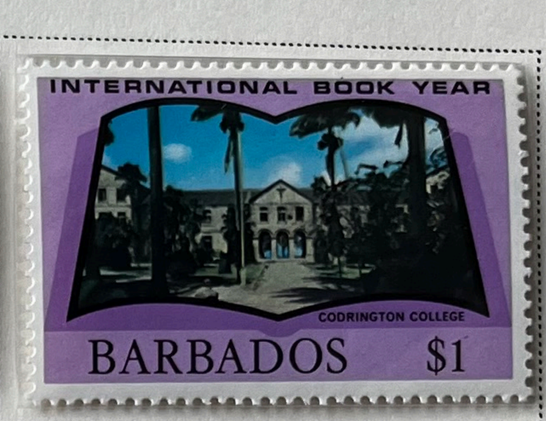

1973

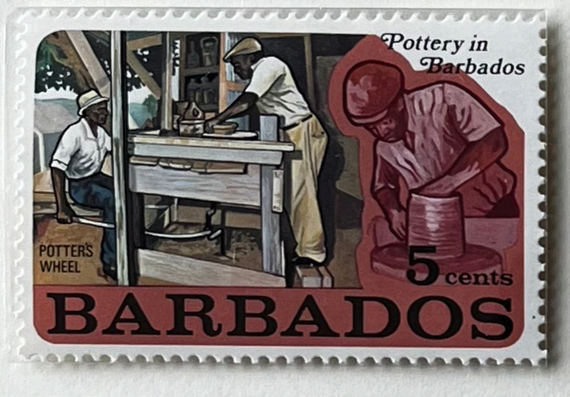







1973









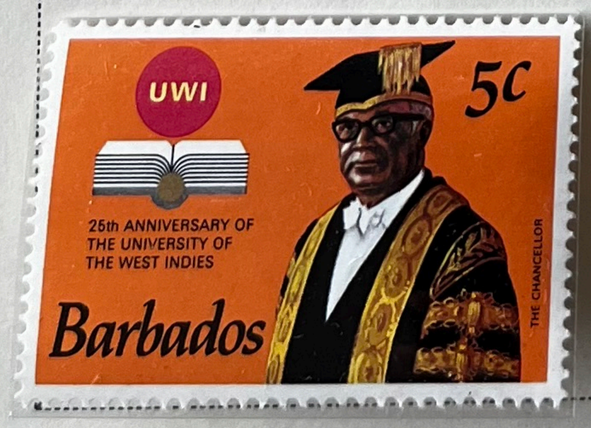





BARBADOS

SEMI-POSTAL STAMP

Wmkd. Crown and C. A.

1907





"4c." omitted

BARBADOS

POSTAGE DUE STAMPS

Watermarked Multiple Crown and Script C. A.

1934-47





3 P
DARK
CARMINE
ROSE
Scott No. J3

1950

Same
1 C
GREEN
Scott No. J4



6 C
CARMINE
ROSE
Scott No. J6

Watermarked St. Edward's Crown and C A Multiple

1965



Watermarked Multiple Crown C.A. Diagonal

1976



BARBADOS

POSTAGE DUE STAMPS

Wmk. Multiple Crown & Script CA

Chalky Paper

29 November 1951



20 January 1953



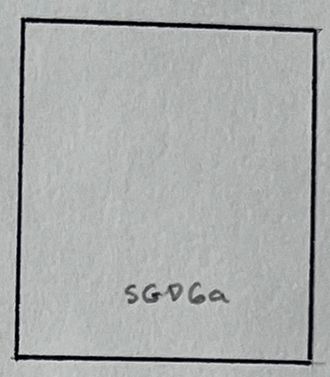

Ordinary Paper

8 December 1950











BARBADOS

WAR TAX STAMP

Wmkd. Multiple Crown and C. A.

1917



BARBUDA

Watermarked Multiple Crown and Script C. A.

1922

Leeward Islands Stamps of 1912-22 Overprinted Like cut *Scott No. 1* ½ P GREEN		2 P GRAY *Scott No. 3*	2½ P ULTRAMARINE *Scott No. 4*	6 P VIOLET AND RED VIOLET *Scott No. 5*	2 S VIOLET AND ULTRAMARINE ON BLUE *Scott No. 6*

3 S GREEN AND VIOLET *Scott No. 7*	4 S BLACK AND SCARLET *Scott No. 8*

Watermarked Multiple Crown and C. A.

Same 3 P VIOLET ON YELLOW *Scott No. 9*	1 S BLACK ON EMERALD GREEN *Scott No. 10*	5 S GREEN AND RED ON YELLOW *Scott No. 11*

BELIZE

1974, January 1 Litho. Perf. 13½



























BERMUDA

GOVERNMENT—British colony, comprising a group of islands in the Atlantic Ocean off the coast of North Carolina. CAPITAL—Hamilton.
COINAGE—Same as Great Britain.

Unwatermarked

1848



Imperforate
1 P
RED
ON BLUISH



Watermarked Crown and C. C.

1865













1873



Perf. 14 x 12½
3 P
BUFF
7



Issue of 1865
Surcharged
THREEPENCE
10 On 1 S
GREEN

1874

Surcharged
THREE PENCE
On 1 P
11
ROSE

3 P
On 1 S
GREEN
12

1875

Surcharged
One Penny.
On 2 P
13
BLUE

1 P
On 3 P
BUFF
14

1 P
On 1 S
GREEN
15

1880





Watermarked Crown and C. A.

1884







1884-93











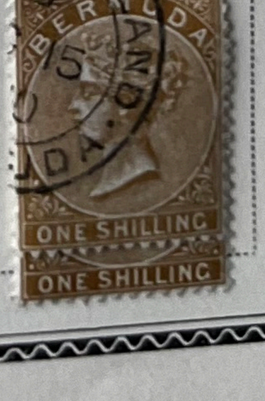

BERMUDA

Watermarked Crown and C. A.

1901



1902-03

Like cut
½ P
GRAY GREEN
AND BLACK
Scott No. 26



3 P
OLIVE GREEN
AND VIOLET
Scott No. 28

1904

Type of 1880
4 P
BROWN
ORANGE
Scott No. 30

Watermarked Crown and C. C.

1903





Watermarked Multiple Crown and C. A.

1906-10



2 P
ORANGE
AND GRAY
Scott No. 36

2½ P
BLUE
AND BROWN
Scott No. 37



1910-19





2 P
GRAY
Scott No. 43



3 P
VIOLET
ON YELLOW
Scott No. 45

4 P
RED ON
YELLOW
Scott No. 46



BERMUDA

Watermarked Multipie Crown and C. A.

1917-20

Like next cut
2 S
ULTRAMARINE
AND
DULL VIOLET
ON BLUE
Scott No. 49

2 S 6 P
RED
AND BLACK
ON BLUE
Scott No. 50

4 S
CARMINE
AND BLACK
Scott No. 51

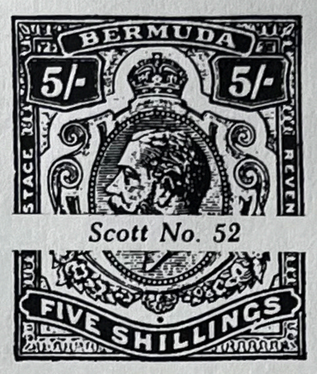

Scott No. 52

10 S
RED
AND GREEN
ON GREEN
Scott No. 53

£1
BLACK
AND VIOLET
ON RED
Scott No. 54

1920













Watermarked Multiple Crown and Script C. A.

1920







6 P
RED VIOLET
AND
DULL VIOLET
Scott No. 69

AN OFFICIAL SCOTT® ALBUM PAGE

BERMUDA

Watermarked Multiple Crown and Script C. A.

1921







Watermarked Multiple Crown and C. A.

Same
2 P
GRAY
Scott No. 74



3 P
VIOLET
ON ORANGE
Scott No. 76

4 P
SCARLET
ON ORANGE
Scott No. 77

6 P
CLARET
Scott No. 78



Watermarked Multiple Crown and Script C. A.

1922-27









3 P
ULTRAMARINE
Scott No. 88



6 P
CLARET
Scott No. 91

2 S
ULTRAMARINE
AND VIOLET
ON BLUE
Scott No. 94



10 S
RED AND GREEN
ON EMERALD GREEN
Scott No. 97



1926-34









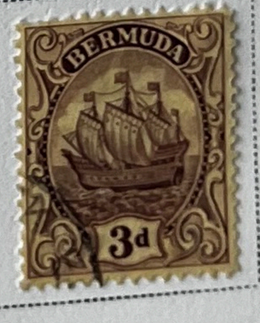



BERMUDA

Watermarked Multiple Crown and Script C. A.

1935





1936-40

Type of 1910-19

Scott No. 93

1 S

BROWN

BLACK ON

YELLOW

GREEN



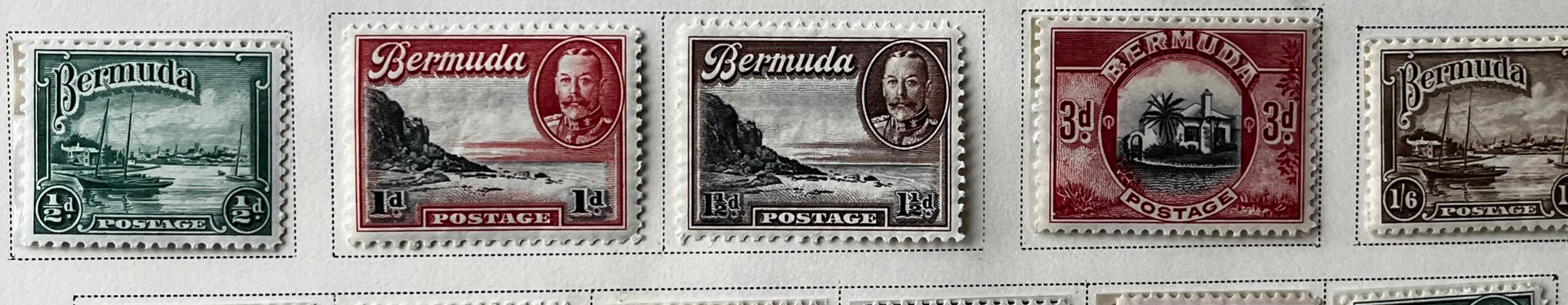



1937



BERMUDA

Watermarked Multiple Crown and Script C. A,

1938-51







Watermarked Multiple Crown and C. A.



Watermarked Multiple Crown and Script C. A.

1940





This Wrapper may only be used for Newspapers or for such documents as are allowed to be sent at the Book-rate of postage, and must not enclose any letter or communication of the nature of a letter (whether separate or otherwise). If this rule be infringed, the packet will be charged as a letter.



Newspapers or for
nt at the Book-rate
er or communication
rate or otherwise).
e charged as a letter.



POST CARD

BERMUDA

THE ADDRESS ONLY TO BE WRITTEN ON THIS SIDE

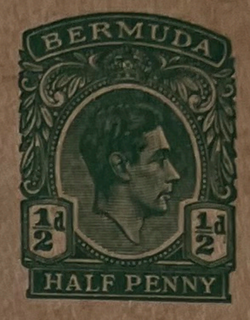

POST CARD

BERMUDA

THE ADDRESS ONLY TO BE WRITTEN ON THIS SIDE

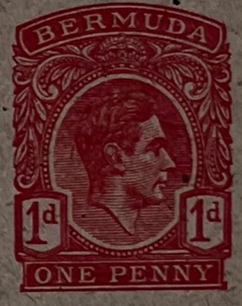

BERMUDA

Watermarked Multiple Crown and Script C. A.

1946





1948





1949







1949









1953



BERMUDA

Watermarked Multiple Crown and Script C. A.

1953-55









CARMINE ROSE

Scott No. 147





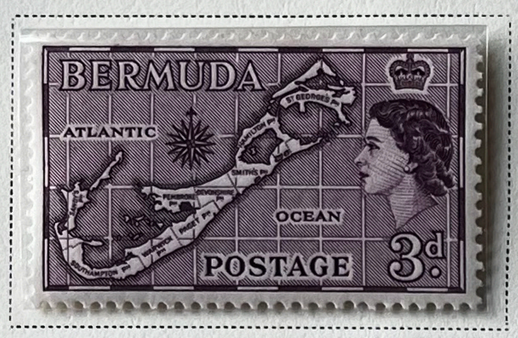



Scott No. 150



















1953



BERMUDA

Watermarked Multiple Crown and Script C. A.

1953

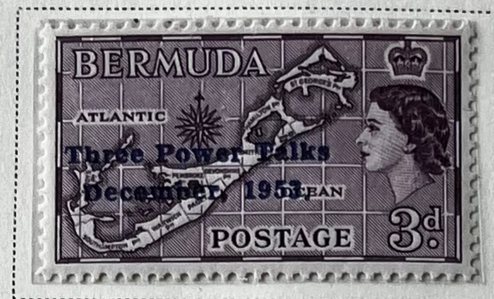



1956





1957

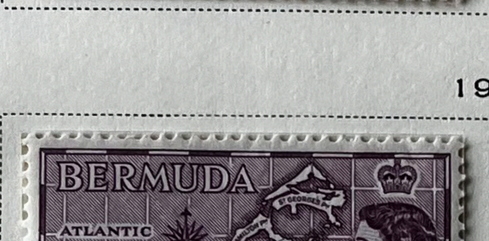



1958



1959



BERMUDA

Watermarked St. Edward's Crown and C A Multiple

1959













1963





1 S 3 P

ULTRAMARINE

AND RED

Scott No. 194

BERMUDA

Watermarked St. Edward's Crown and C A Multiple

1962-65





































BERMUDA

Watermarked St. Edward's Crown and C A Multiple

1964



1965









1966







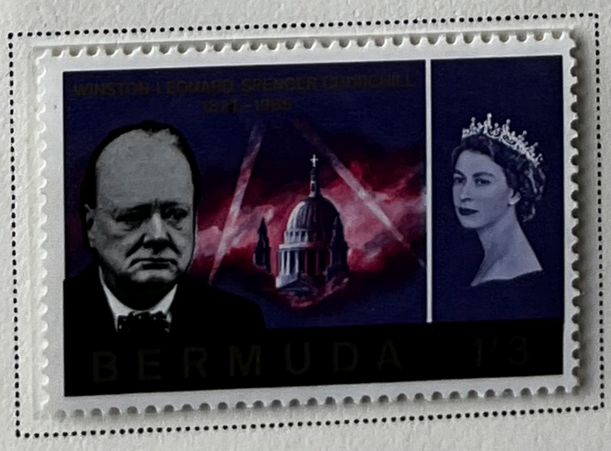

BERMUDA

Watermarked St. Edward's Crown and C A Multiple

1966



1966



2 S 6 P
DULL MAGENTA,
DARK BROWN,
BRIGHT GREEN
AND OCHRE
Scott No. 206

1966







1967







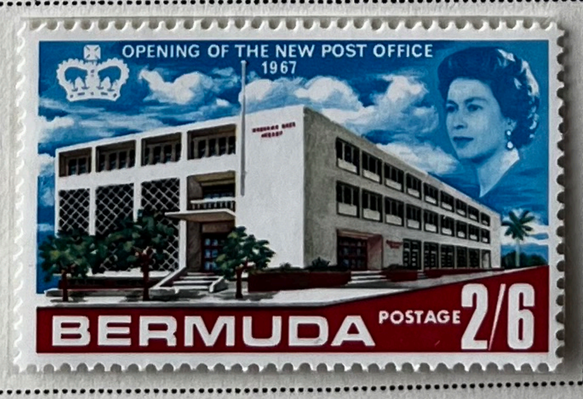

BERMUDA

Watermarked St. Edward's Crown and C A Multiple

1967





1968



1968





BERMUDA

Watermarked St. Edward's Crown and C A Multiple

1968





1968





1969



Different Background
1 S 3 P
GREEN, YELLOW,
BROWN AND
EMERALD

Scott No. 235

Like 4 P
2 S
BLACK, YELLOW,
BROWN AND
EMERALD

Scott No. 236

Like 1 S 3 P
2 S 6 P
CARMINE ROSE,
YELLOW, BROWN
AND EMERALD

Scott No. 237

BERMUDA

Watermarked St. Edward's Crown and C A Multiple

1970



































BERMUDA

Watermarked St. Edward's Crown and C A Multiple

1970



































BERMUDA

Watermarked St. Edward's Crown and C A Multiple

1970



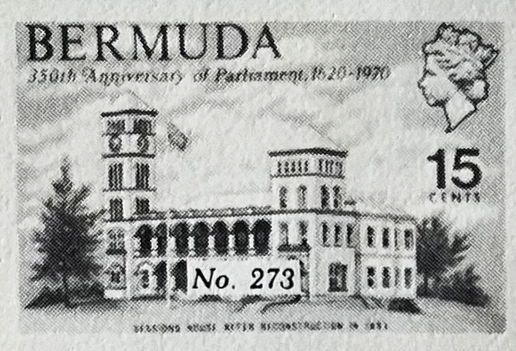

No. 273

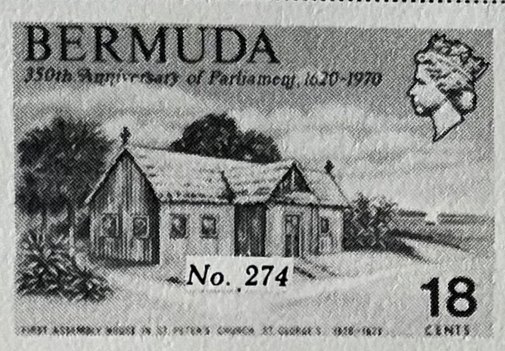

No. 274



No. 275

1971

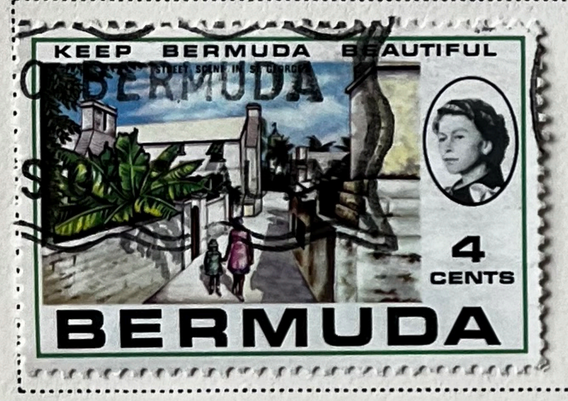

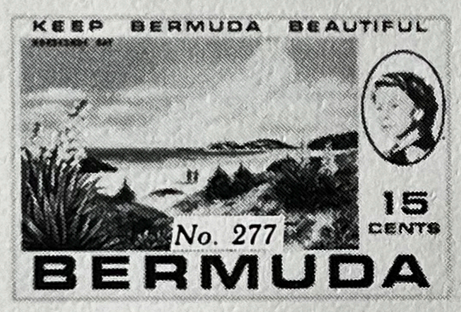

No. 277

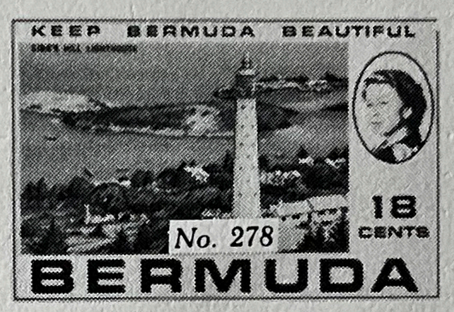

No. 278

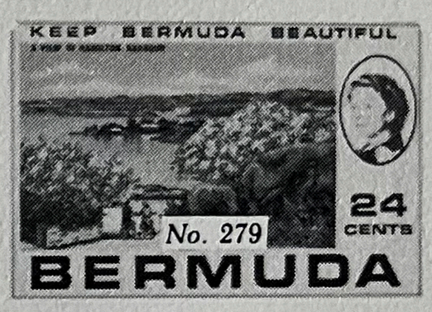

No. 279

1971









BERMUDA

Watermarked St. Edward's Crown and CA Multiple

1971





Flowers, Type of 1970
Overprinted Like Cut

15 C

BUFF AND

MULTICOLORED

Scott No. 289



24 C

PINK AND

MULTICOLORED

Scott No. 291

1972











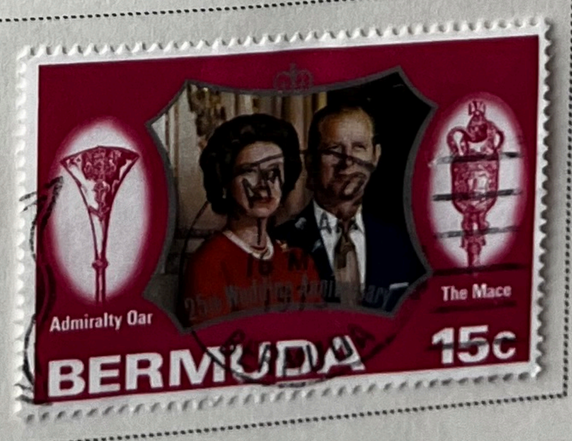

BERMUDA

Watermarked St. Edward's Crown and CA Multiple

1973





Scott No. 299



Scott No. 300



Scott No. 301

1973





1973

