SCOTT®

SPECIALTY ALBUM

FOR POSTAGE STAMPS OF

BRITISH COMMONWEALTH OF NATIONS IN AMERICA

(WITHOUT CANADA AND PROVINCES)

Volume I

Contains spaces for every major variety of postage stamp as listed in the Scott Standard Postage Stamp Catalogue. For convenient reference the Scott Catalogue Number appears in each space.

SUPPLEMENT NO. 29

SCOTT PUBLISHING CO.
530 Fifth Avenue, New York, N.Y. 10036

Copyright © 1962, 1964, 1966, 1967, 1969, 1970, 1971, 1972, 1973, 1974, 1975, 1976
by Scott Publishing Co., New York, N.Y. Printed in U.S.A.

BRITISH COMMONWEALTH OF NATIONS IN AMERICA

Volume I
Contents



Antigua
Bahamas
Barbados
Barbuda
Bermuda
British Antarctic Territory
British Guiana
British Honduras
Cayman Islands
Dominica
Falkland Islands
Falkland Islands Dependencies
Grenada

HOW TO KEEP SCOTT ALBUMS UP TO DATE

Scott Publishing Co. has adopted the loose-leaf style of binding for its finer albums so that they may always be kept up-to-date.

Supplementary pages are issued periodically with new, dated title pages. If information is desired about any album, please give the latest copyright date as it appears on your latest title-page.

Announcements of new supplements for all Scott Albums will be made from time to time in the Scott Monthly Journal.

ANTIGUA

Unwatermarked

1862

Perforated

Like next cut

6 P

BLUE GREEN

Scott No. 1

Watermarked Star

1863



Watermarked Crown and C. C.

1873



1873-79

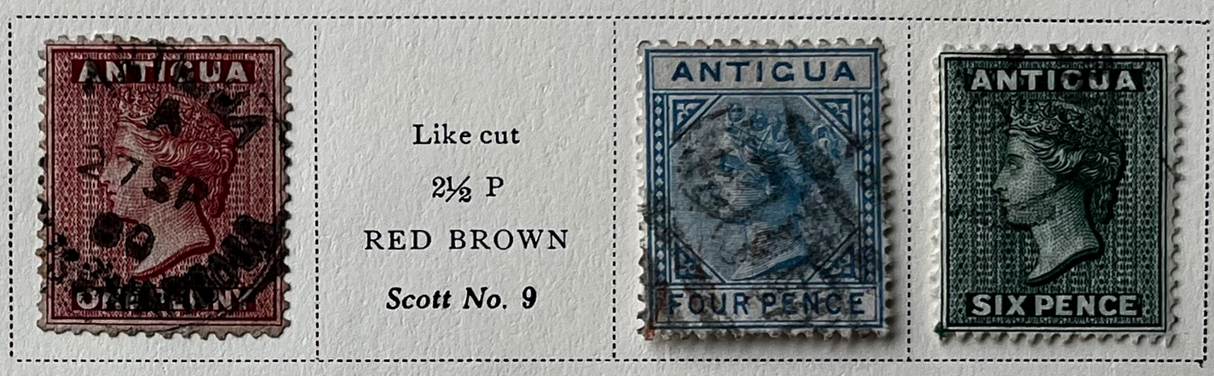

Like cut

2½ P

RED BROWN

Scott No. 9

Watermarked Crown and C. A,

1882-84



1884



1886



1 S

VIOLET

Scott No. 17

ANTIGUA

Watermarked Crown and C. C.

1903









3 P
OCHRE AND
GRAY GREEN
Scott No. 25





2 S
PURPLE AND
GRAY GREEN
Scott No. 28

2 S 6 P
RED VIOLET
AND BLACK
Scott No. 29



Scott No. 30

Watermarked Multiple Crown and C. A.

1908-09







1 S
VIOLET AND
ULTRAMARINE
Scott No. 37

1911-12

Same Type
2 P
ORANGE BROWN
AND
DULL VIOLET
Scott No. 33

3 P
OCHRE AND
GREEN
Scott No. 35

6 P
BLACK AND
RED VIOLET
Scott No. 36

2 S
VIOLET AND
GREEN
Scott No. 38

1913

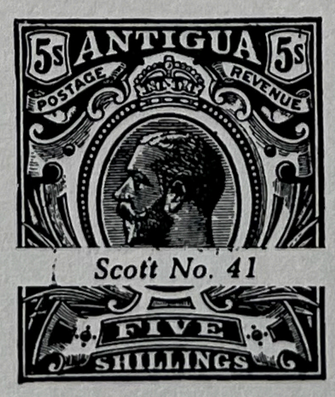

Scott No. 41

ANTIGUA

Watermarked Multiple Crown and Script C. A.
1921-22

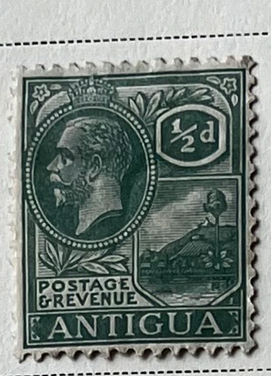



1½ P
ORANGE
Scott No. 45





6 P
VIOLET AND
RED VIOLET
Scott No. 52





Watermarked Multiple Crown and C. A.













£1
VIOLET
AND BLACK
ON RED
Scott No. 64

Watermarked Multiple Crown and Script C. A.
1923-27



1½ P
ROSE RED
Scott No. 46

2½ P
ORANGE
Scott No. 50

3 P
VIOLET
ON YELLOW
Scott No. 51

2 S
VIOLET AND
ULTRAMARINE
ON BLUE
Scott No. 54



ANTIGUA

Watermarked Multiple Crown and Script C. A.

1929

Type of 1921-22
1½ P
FAWN
Scott No. 47



1932

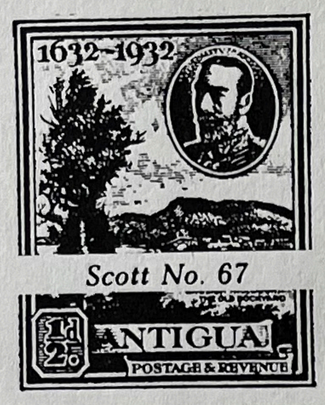

Scott No. 67

1 P
SCARLET
Scott No. 68

1½ P
LIGHT BROWN
Scott No. 69



Scott No. 70

2½ P
ULTRAMARINE
Scott No. 71

3 P
ORANGE
Scott No. 72



Scott No. 73





Scott No. 76

2 S 6 P
CLARET
Scott No. 75

1935





ANTIGUA

Watermarked Multiple Crown and Script C. A.

1937







1938

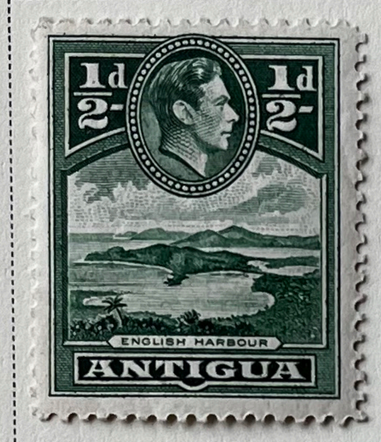

















Like 6 P
5 S
OLIVE GREEN
Scott No. 93

1946









ANTIGUA

Watermarked Multiple Crown and Script C. A.

1948

Types of 1938 Like 1 P 10 S RED VIOLET *Scott No. 94*	Like 3 P £ 1 PRUSSIAN BLUE *Scott No. 95*

1949





1949









1951



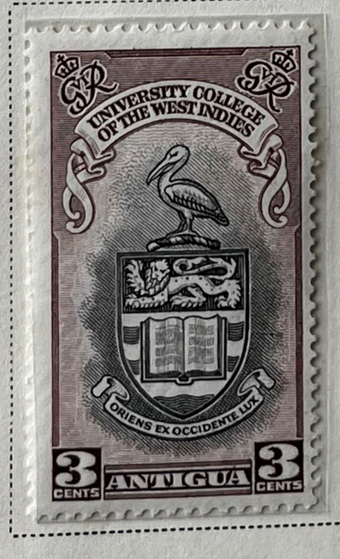





1953



ANTIGUA

Watermarked Multiple Crown and Script C. A.

1953-56







Watermarked St. Edward's Crown and C. A. Multiple

1958



Watermarked Multiple Crown and Script C A

1960



ANTIGUA

Watermarked St. Edward's Crown and C A Multiple

1961



1962



1963-65







ANTIGUA

Watermarked St. Edward's Crown and C A Multiple

1963





1964-65





1965

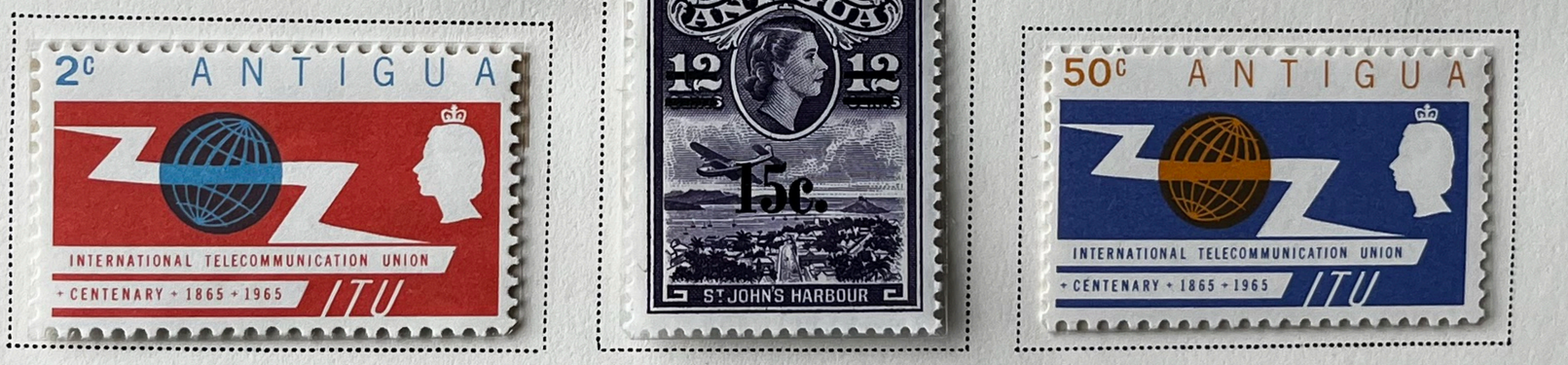

1966



ANTIGUA

Watermarked St. Edward's Crown and C A Multiple

1966





1966



































ANTIGUA

Watermarked St. Edward's Crown and C A Multiple

1966





15 C

BLACK, OCHRE, RED,

BROWN AND RED LILAC

Scott No. 166

1966



1967



ANTIGUA

Watermarked St. Edward's Crown and C A Multiple

1967







1967





1967









1967









ANTIGUA

Watermarked St. Edward's Crown and C A Multiple

1968











1968











ANTIGUA

ermarked St. Edward's Crown and C A M

1969

0571





0584

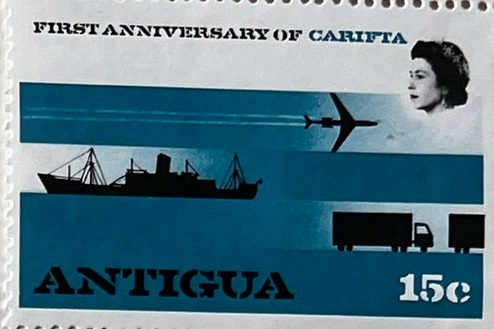



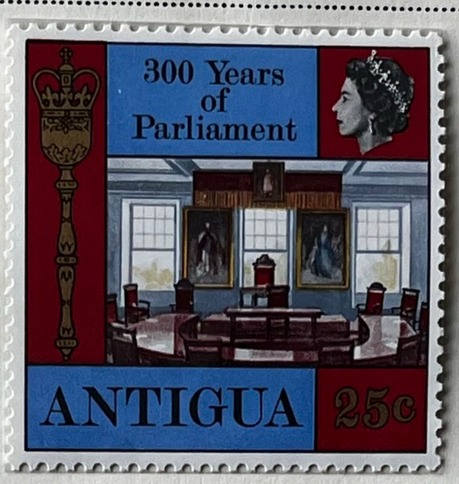



1969

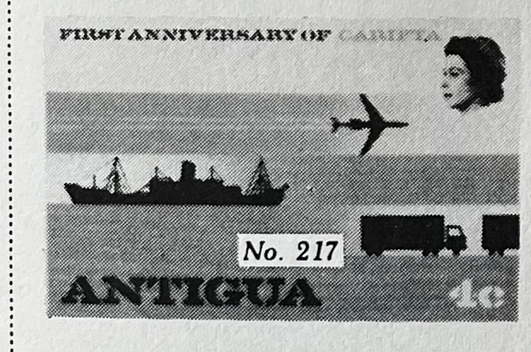

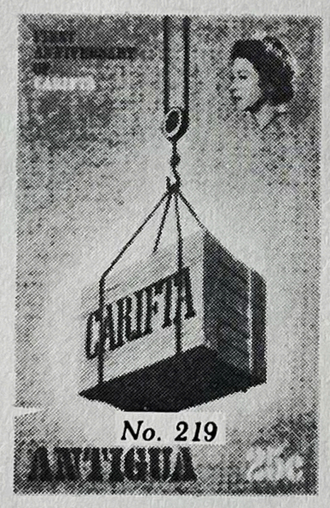



Like 4 C
15 C
BLACK AND
BRIGHT GREENISH BLUE
Scott No. 218

1969







AN OFFICIAL SCOTT ALBUM PAGE

ANTIGUA

Watermarked St. Edward's Crown and C A Multiple

1969









1970





1970











ANTIGUA

Watermarked St. Edward's Crown and C A Multiple

1970



































AN OFFICIAL SCOTT ALBUM PAGE

ANTIGUA

Watermarked St. Edward's Crown and C A Multiple

1970









1970





Like 3 C
35 C
BRICK RED
AND BLACK
Scott No. 260

Like 10 C
50 C
LILAC
AND VIOLET
Scott No. 261

1970









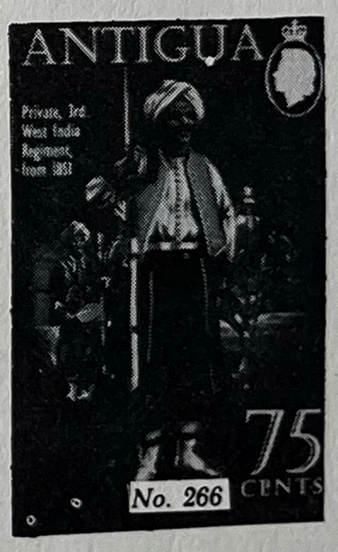

ANTIGUA

Watermarked St. Edward's Crown and C A Multiple

1971







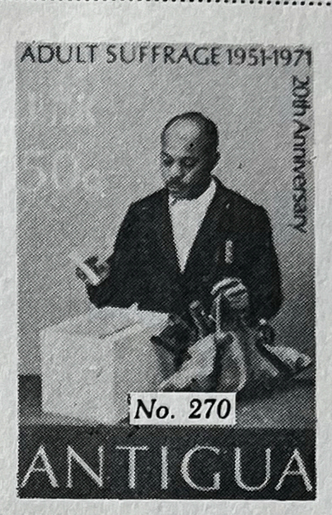

1971





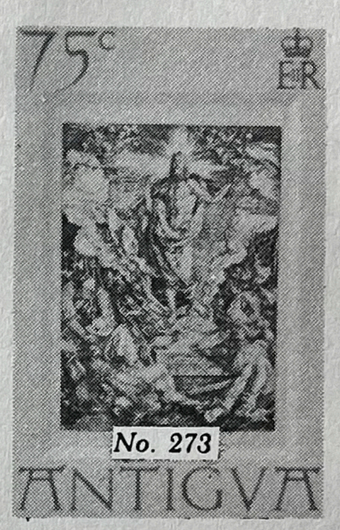

1971









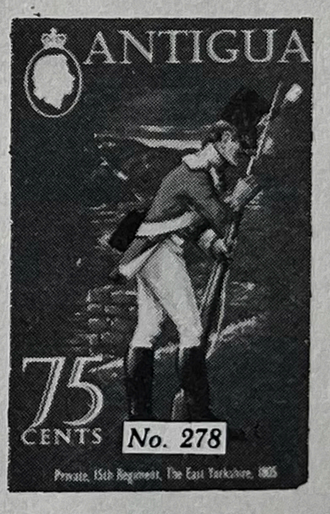







Like 5 C

50 C

CRIMSON,

GOLD AND

MULTICOLORED

Scott No. 282

ANTIGUA

Watermarked St. Edward's Crown and CA Multiple

1972



Scott No. 283



Scott No. 284



Scott No. 285



Scott No. 286



Scott No. 287

















35 C

STEEL BLUE AND

MULTICOLORED

Scott No. 296

ANTIGUA

Watermarked St. Edward's Crown and CA Multiple

1972





1973

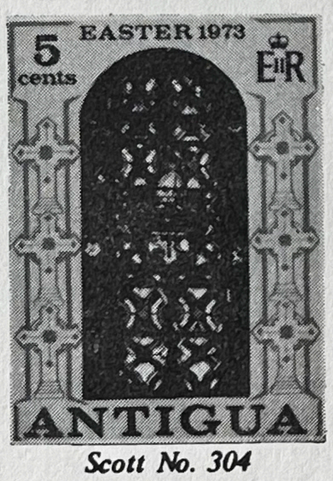

Scott No. 304

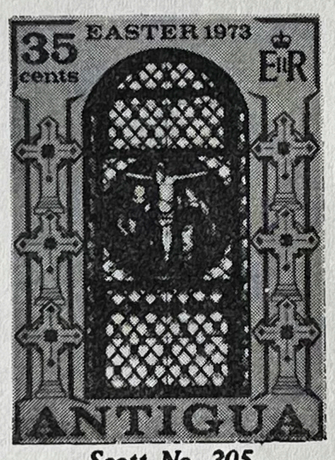

Scott No. 305

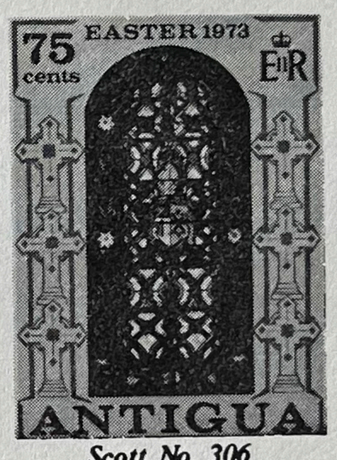

Scott No. 306

1973



ANTIGUA

Unwatermarked

1973









1973



Scott No. 316



Scott No. 317



Scott No. 318



Scott No. 319



Scott No. 320

1973





BAHAMAS

Unwatermarked

1859



1861

Same
Rough Perf. 14 to 16
1 P
LAKE
Scott No. 2



Scott No. 3

6 P
GRAY LILAC
Scott No. 4



Wmk letters
(margin copy)

1861



4 P
ROSE
Scott No. 6

6 P
GRAY VIOLET
Scott No. 7



4 P
ROSE
Scott No. 9

6 P
VIOLET
Scott No. 10

Watermarked Crown and C. C.

1863-67











Scott No. 15

1883



Scott No. 26

1875













watermark
reversed

Watermarked Crown and C. A.

1882-98













1884-90

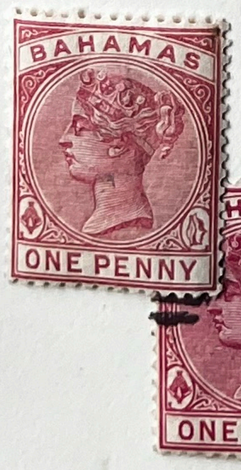









5 S
OLIVE
GREEN
Scott No. 31

£1
BROWN
Scott No. 32

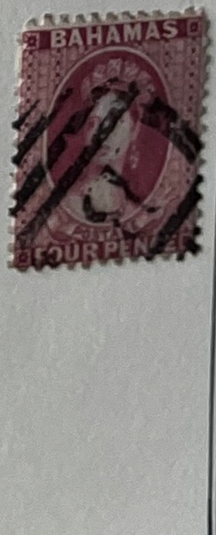

BAHAMAS

Watermarked Crown and C. C.

1901



Watermarked Crown and C. A.

1902

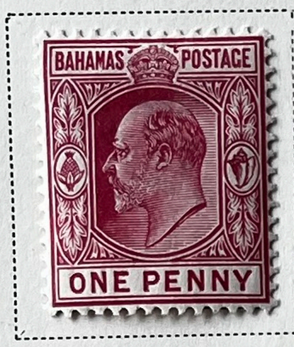





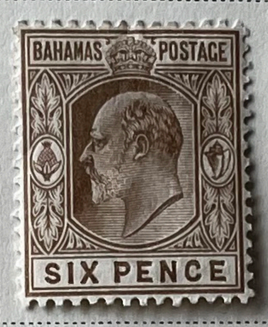

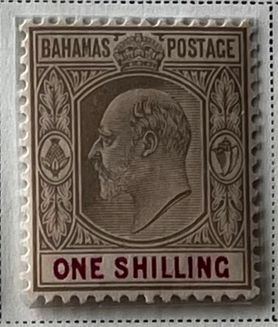



£1
GREEN AND
BLACK
Scott No. 43

Watermarked Crown and C. C.

1903

Type of 1901
5 P
ORANGE
AND BLACK
Scott No. 34

2 S
ULTRAMARINE
AND BLACK
Scott No. 35



Watermarked Multiple Crown and C. A.

1906-11

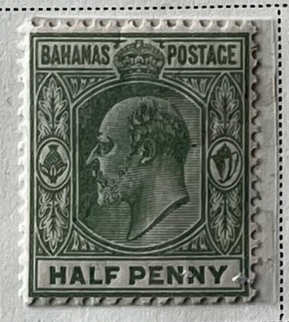

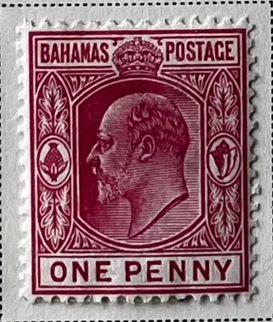

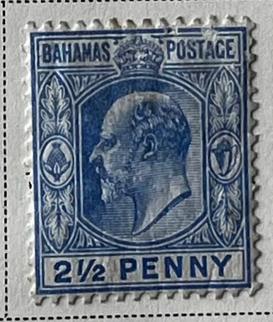







BAHAMAS

Watermarked Multiple Crown and C. A.

1912-18



Scott No. 49











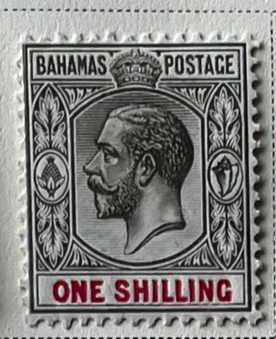



£1
GREEN
AND BLACK

Scott No. 56

1917-19









3 S
GREEN
AND BLACK

Scott No. 62

1920











BAHAMAS

Watermarked Multiple Crown and Script C. A.

1921-34







5 P
RED VIOLET
AND
GRAY BLACK
Scott No. 78









3 P
VIOLET
ON
YELLOW
Scott No. 76

4 P
YELLOW
Scott No. 77







2 S
ULTRAMARINE
AND BLACK
Scott No. 81

3 S
GREEN
AND BLACK
Scott No. 82

£1
GREEN
AND BLACK
Scott No. 84

1930







2 S
ULTRAMARINE
AND BLACK
Scott No. 88

3 S
DEEP GREEN
AND BLACK
Scott No. 89

1931





NVERS, NEW MALDEN, SU

BAHAMAS

Watermarked Multiple Crown and Script C, A.

1935



1935



1937



1938







BAHAMAS

Watermarked Multiple Crown and Script C, A.

1935



1935



1937



1938







BAHAMAS

Watermarked Multiple Crown and Script C. A.

1940



1941-46





1942













Short "T" in "TWO"
(right pane R. 3/6)

BAHAMAS

Watermarked Multiple Crown and Script C. A.

1946





Unwatermarked

1948





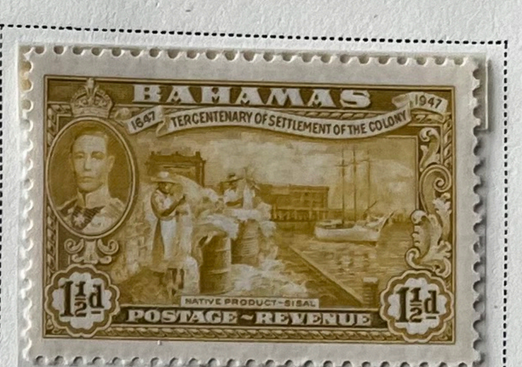



























BAHAMAS

Watermarked Multiple Crown and Script C. A.

1948





1949









1951-52







1953



BAHAMAS

Watermarked Multiple Crown and Script C. A.

1954



No. 158



Scott No. 159



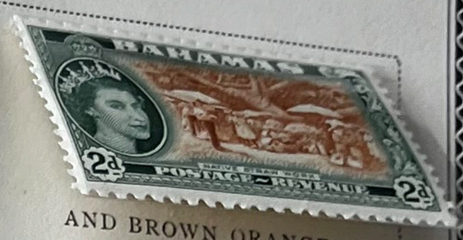

AND BROWN ORANGE

Scott No. 161



Scott No. 162



Scott No. 163



Scott No. 164



Scott No. 165



Scott No. 166



















AN OFFICIAL SCOTT® ALBUM PAGE

BAHAMAS

Watermarked St. Edward's Crown and C A Multiple

1959



Unwatermarked

1962



Watermarked Multiple Crown and Script C A

1963



Watermarked St. Edward's Crown and C A Multiple

1963



1963-64



BAHAMAS

Watermarked St. Edward's Crown and C A Multiple

1964











BAHAMAS

Watermarked St. Edward's Crown and C A Multiple

1964





1965































BAHAMAS

Watermarked St. Edward's Crown and C A Multiple

1965





1965



1966





BAHAMAS

Watermarked St. Edward's Crown and C A Multiple

1966





1966































1966





BAHAMAS

Watermarked St. Edward's Crown and C A Multiple

1966



1966



1967









BAHAMAS

Watermarked St. Edward's Crown and C A Multiple

1967





Unwatermarked

1968







1968









BAHAMAS

Unwatermarked

1968









1968









BAHAMAS

Unwatermarked

1968

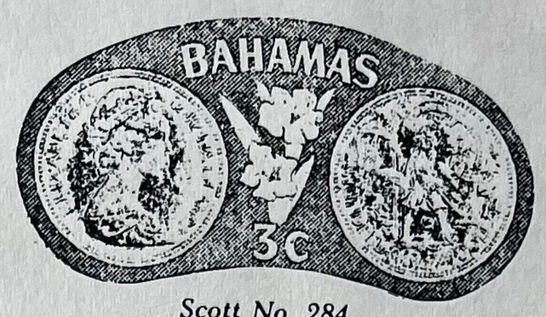

Scott No. 284

Queen and Flagship

12 C

DARK GREEN

ON GOLD

Scott No. 285

Queen and Lighthouse

15 C

LILAC ON GOLD

Scott No. 286

Queen and Fort

$ 1

BLACK ON GOLD

Scott No. 287

1969



No. 288

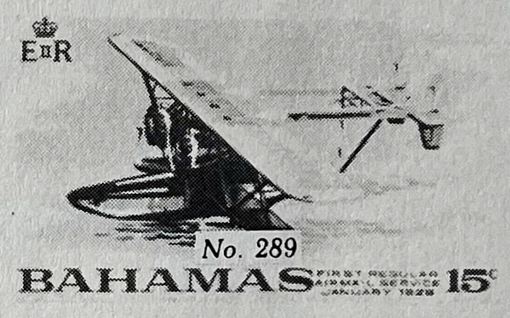

No. 289

Watermarked St. Edward's Crown and C A Multiple

1969









BAHAMAS

Watermarked St. Edward's Crown and C A Multiple

1969



1970



1970

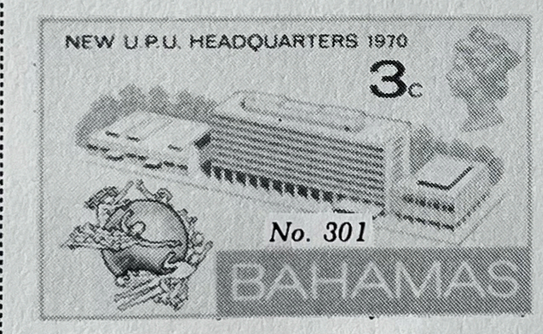

15 C
ORANGE AND
MULTICOLORED
Scott No. 302

1970



BAHAMAS

Watermarked St. Edward's Crown and C A Multiple

1970



1970



1971



BAHAMAS

Watermarked St. Edward's Crown and C A Multiple

1971





































SCOTT AN OFFICIAL ALBUM PAGE

BAHAMAS

Watermarked St. Edward's Crown and CA Multiple

1972



Scott No. 335







Scott No. 338





BAHAMAS

Watermarked St. Edward's Crown and CA Multiple

1972

To publicize Tourism Year of the Americas



BAHAMAS

SEMI-POSTAL STAMPS

Watermarked Multiple Crown and C. A.

1917



1918



BAHAMAS

SPECIAL DELIVERY STAMPS

Watermarked Crown and C. C.

1916



Watermarked Multiple Crown and C. A.

1917



1918

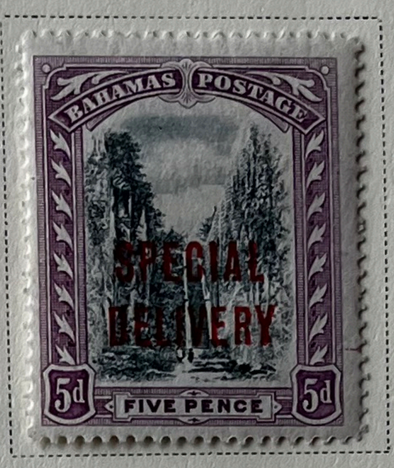

BAHAMAS

WAR TAX STAMPS

Watermarked Multiple Crown and C. A.

1918

No. MR1 Regular Issue of 1912 Overprinted **WAR TAX** ½ P GREEN



1 S BLACK AND RED *Scott No. MR4*

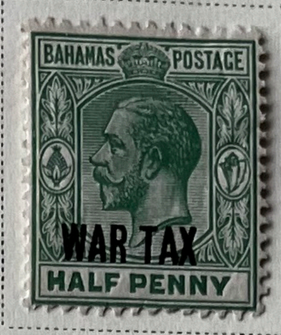



1 S BLACK AND RED *Scott No. MR8*

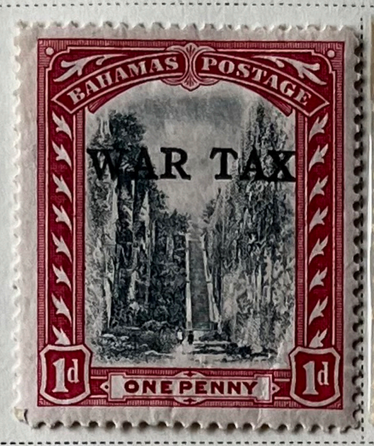

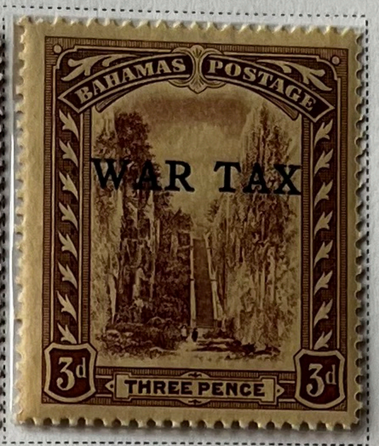

1918-19





1919









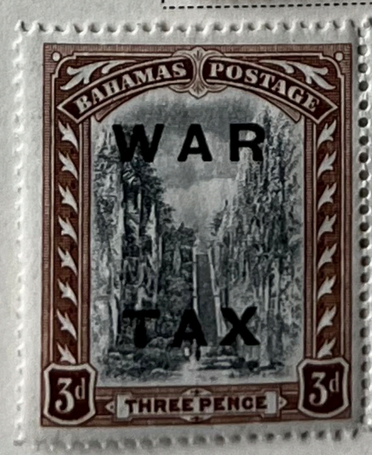

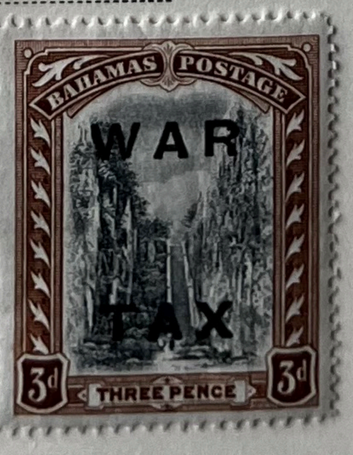

BARBADOS

Unwatermarked

1852-59



Scott No. 1



(2 P)
SLATE BLUE

Scott No. 3









(4 P)
BROWNISH
RED

Scott No. 7





1859

1861

Same
Pin Perf. 14
(½ P)
PALE
YELLOW
GREEN

Scott No. 10



Pin Perf. 12½
(½P)
PALE YELLOW
GREEN

Scott No. 12

(1 P)
BLUE

Scott No. 12A



(1 P)
BLUE

Scott No. 14

Perf. 11 to 13
(½ P)
DEEP GREEN

Scott No. 22

(1 P)
BLUE

Scott No. 23

1861







(4 P)
VERMILION

Scott No. 18







Watermarked Large Star

1871





(4 P)
DULL RED

Scott No. 26

6 P
VERMILION

Scott No. 27





Watermarked Small Star







