# FRANCE

1936




1936




1936




1936




1936




1936




1936




1936




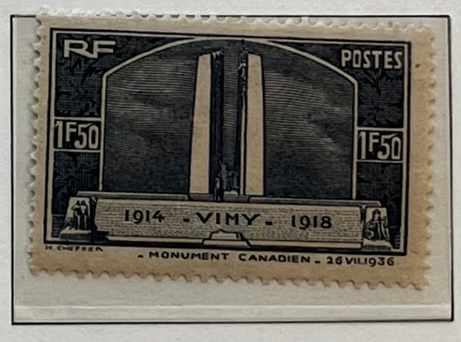


1936




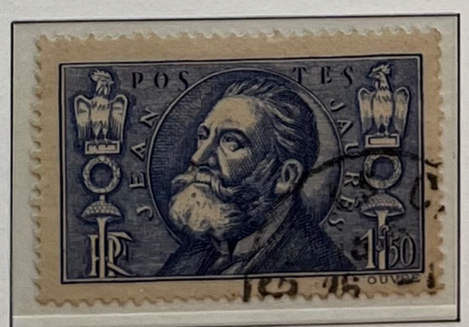

# FRANCE

1936




1936




10 fr.
vert foncé
dark green

1936







40 c.
outremer
ultramarine










1936




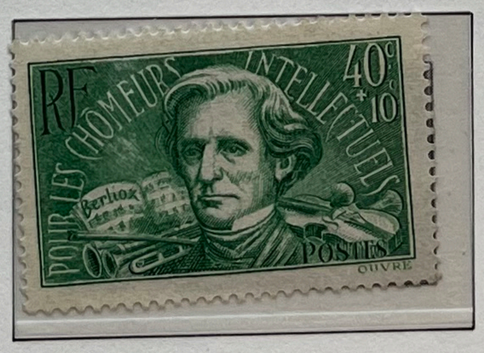







# FRANCE

1936




1937




1937




1937




1937







1937







1937







1937






# FRANCE

1937










1937




15 c.
carmin et rouge
carmine and red

30 c.
outremer et rouge
ultramarine and red

50 c.
carmin et brun
carmine and brown

1937




1937




55 c.
rouge
red

1937




1937




1937

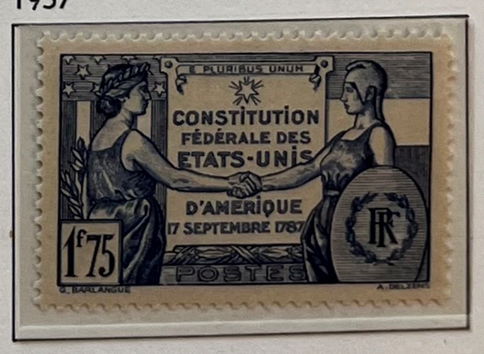

# FRANCE

1937




1937




1938




1938 – '41




1938 – '39




1938

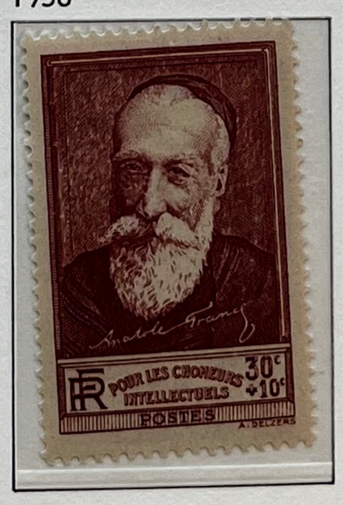


90+35 c.
lilas-rose
red-lilac







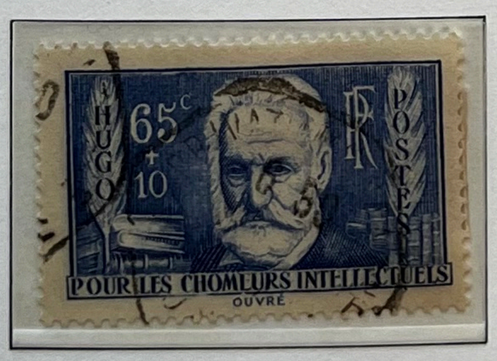


1 fr.+10 c.
carmin
carmine



# FRANCE

1938




1938




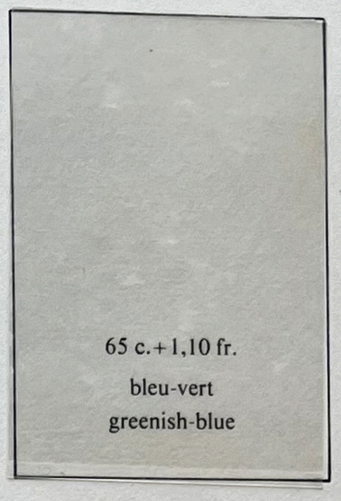

65 c.+1,10 fr.
bleu-vert
greenish-blue

1938






















1938




1938

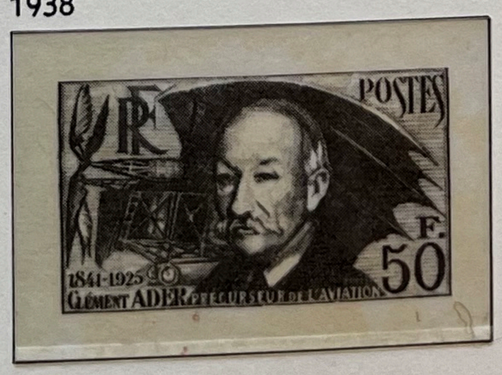


1938



# FRANCE

1938




1938




1938




1938




1938




1938




1938




1938 – '42






# FRANCE

1938




1939




1939




1939




1939




1939




1939




1939




1939




1939




1939




1939




1939



# FRANCE

1939 – '44




1939




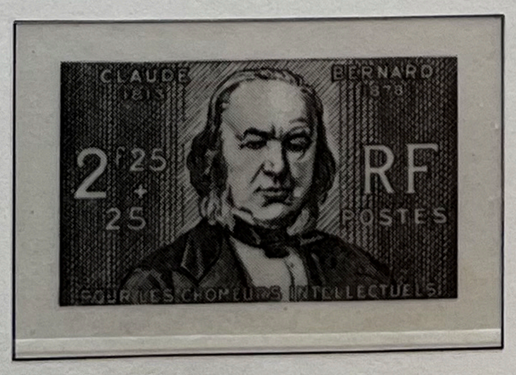

# FRANCE

1939




1939







1939




1939




1939




1939




1939




1939




1939







1940




1940






# FRANCE

1940










1940










1940




1940







1940

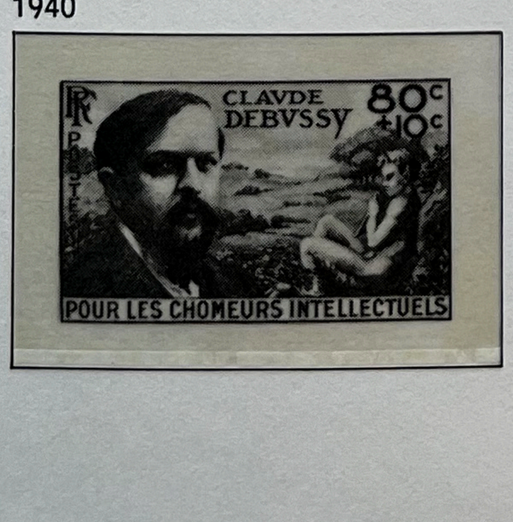


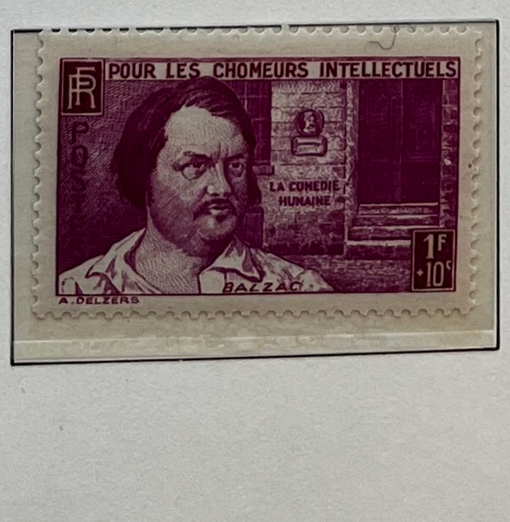


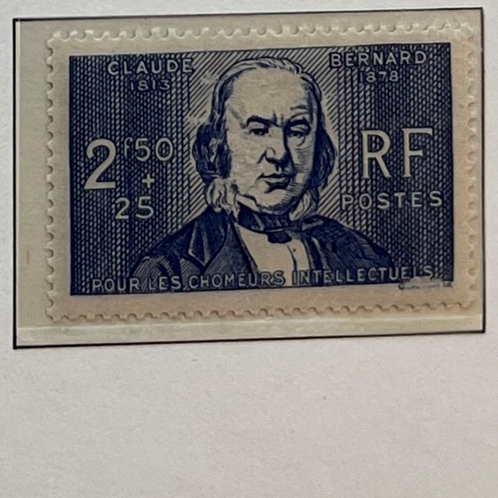

# FRANCE

1940













1940 – '41













1940




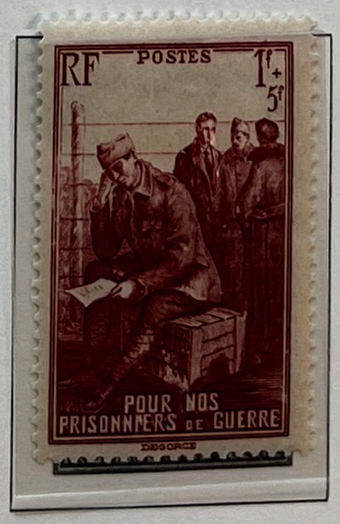

# FRANCE

1940 – '41




















































20 fr./50 fr.
outremer
ultramarine

# FRANCE

1941




1941




1941




1941




1941







1941 – '42













1941




1941



1941 – '42


20c POSTES 20c
FRANÇAISES
30c POSTES 30c
FRANÇAISES
40c POSTES 40c
FRANÇAISES


50c
60c
70c
70c
80c
80c
1F
1F20


POSTES FRANÇAISES
1F50
1F50
2F
2F40
2F50
3F
4F
4F
5F POSTES FRANÇAISES
4F50
4F50

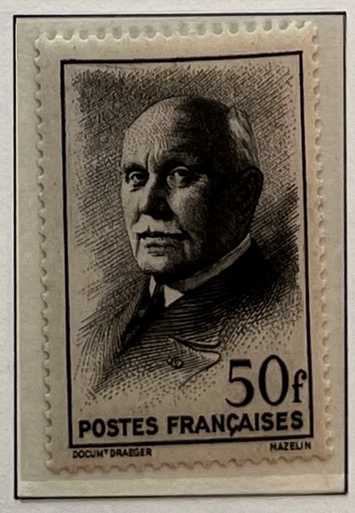
50f
POSTES FRANÇAISES

# FRANCE

1941





































1942




1942

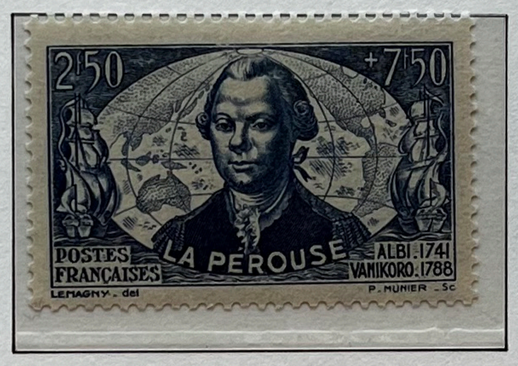


1942




1942




1942




1942




1942












# FRANCE

1942




19




1942

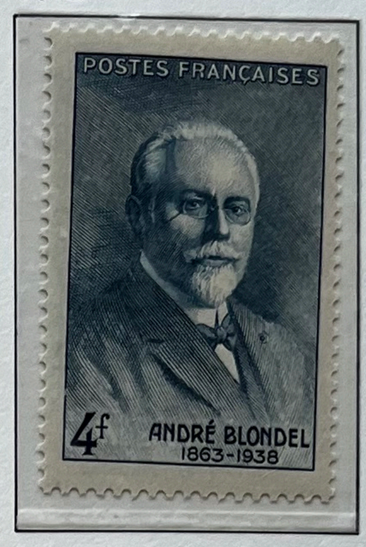


1942





































1942







19












# FRANCE

1942




1943







1943
















1943




1943




1943



# FRANCE

1943







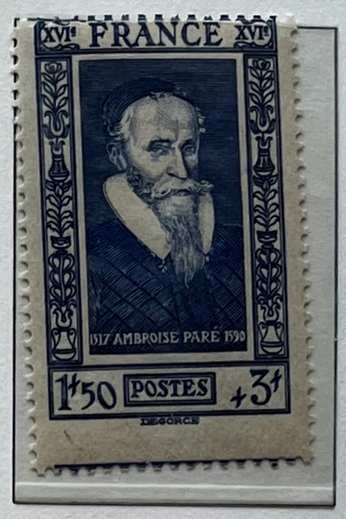











1943


















# FRANCE

1943







1944




1944




1944




1944




1944













1944









# FRANCE

1944




1944







1944
















1944







1944












# FRANCE

1944




1944









# FRANCE

1944




1944




1944




1944




1945 – '47



















90 c.
vert
green


















# FRANCE

1944




1945









# FRANCE

1945































1945







1945




1945




1945

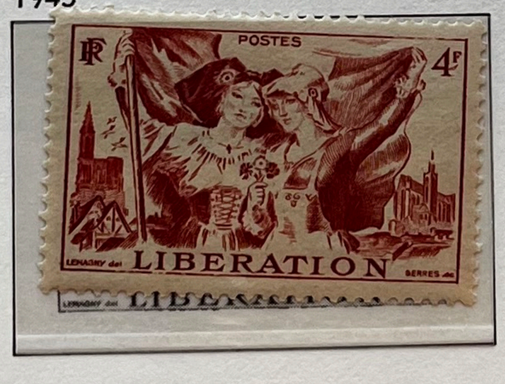


1945




1945




1945




1945



# FRANCE

1945 – '51



# FRANCE




1945




1946




1946




1945












# FRANCE

1946







1946




1946




1946




1946













1946 – '48










1946









# FRANCE

1946







1946




1946



















1947




1947






# FRANCE

1947
















1947













ultramarine

1947



# FRANCE

1947




1947




1947




1947




1947

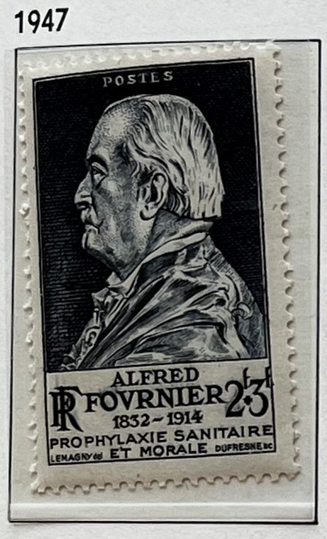


1947




1947




1948




1947

1/1,80 fr.

bleu

blue

1947 – '48







1949




1948




1948



# FRANCE

1948










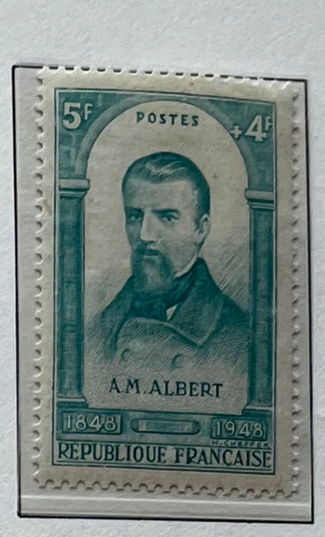














1948




1948




1948






# FRANCE

1948




1949




1948




1949













1949




1949




1949




24 fr.
bleu
blue




25 fr.
bleu
blue

# FRANCE

1949
















1949







1949




1949







40 fr.
vert-bleu
blue green

1949












# FRANCE

19




1949




1950




1949










1949







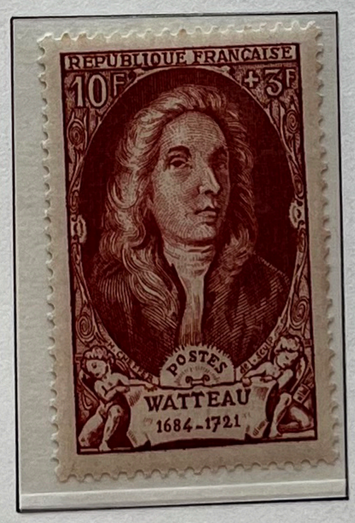










# FRANCE

1949













1950

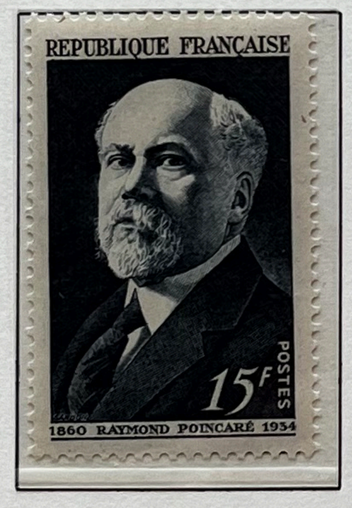


1950




1950




1950




1950






# FRANCE

## TIMBRES POUR LA POSTE AÉRIENNE
## AIRMAIL-STAMPS

**1927**




5 fr.
bleu et chamois
blue and buff

**1928**

10 fr./90 c.
rouge
red

10 fr./1,50 fr.
bleu
blue

**1930**




1,50 fr.
bleu
blue

**1934**

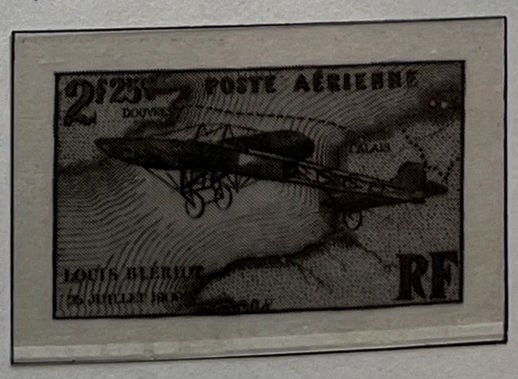

# FRANCE

1936

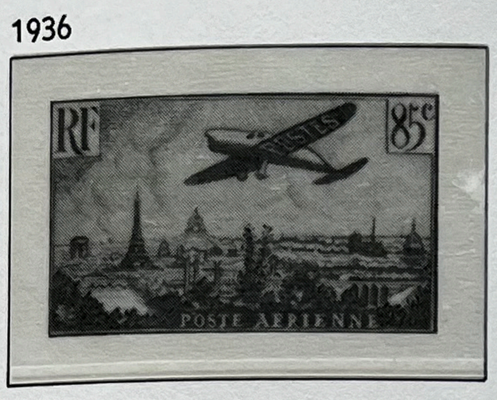


1,50 fr.
bleu
blue

2,25 fr.
violet

2,50 fr.
carmin
carmine

3 fr.
outremer
ultramarine

3,50 fr.
brun
brown

50 fr.
vert
green

1936




1946 – '47













DAVO

A 2

# FRANCE




1947







1948







1949




300 fr.
violet

500 fr.
rouge
red

# FRANCE

1925 EXPOSITION INTERNATIONALE DE TIMBRES-POSTE-PARIS

EXPOSITION INTERNATIONALE

de

TIMBRES-POSTE




*Emission spéciale*

PARIS-1925

EXPOSITION PHILATÉLIQUE PARIS 5 5 25

Atelier de Fabrication des Timbres-Poste

# FRANCE

1946 CITEX

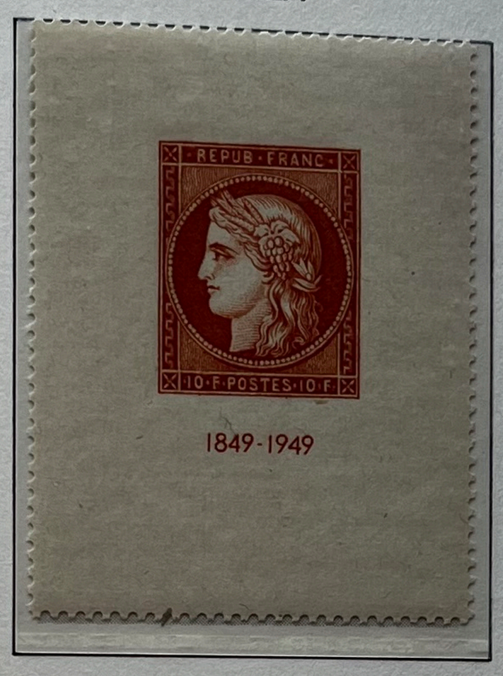

# FRANCE

## TIMBRES-TAXE
## POSTAGE DUE STAMPS

**1859 – '70 Lithographiés**




15 c.
noir
black

**1859 – '78 Typographiés**

10 c.
noir
black

15 c.
noir
black

25 c.
noir
black

30 c.
noir
black

40 c.
bleu
blue

60 c.
brun
brown

60 c.
bleu
blue

**1891 – '92**

1 c.
noir
black




3 c.
noir
black

4 c.
noir
black

5 c.
noir
black

10 c.
noir
black

15 c.
noir
black

20 c.
noir
black

30 c.
noir
black

40 c.
noir
black

50 c.
noir
black

60 c.
noir
black

1 fr.
noir
black

2 fr.
noir
black

5 fr.
noir
black

# FRANCE

1884 – 1941







15 c.
vert
green




25 c.
rose




30 c.
rouge-orange
orange-red

40 c.
rose

45 c.
vert
green




60 c.
vert
green




1 fr.
rose sur paille
rose on straw

1 fr.
lilas-brun
sur paille
brown-lilac
on straw

1 fr.
lilas-brun
sur blanc
brown-lilac
on white

2 fr.
marron
reddish brown

2 fr.
rouge-orange
orange-red

2 fr.
violet

3 fr.
lilas-rose
red-lilac

5 fr.
marron
reddish brown

5 fr.
rouge-orange
orange-red

1908 – '25







20 c.
bistre

30 c.
bistre

50 c.
rouge
red

60 c.
rouge
red

# FRANCE

**1917**




40/50 c.
rouge
red

**1926**

50/10 c.
violet

60/1 c.
olive

1 fr./60 c.
rouge
red

2 fr./60 c.
rouge
red

**1927 – '31**

1 c.
olive










1 fr.
lilas
lilac




2 fr.
bleu
blue

2 fr.
sépia
sepia

**1929 – '31**

1 fr./60 c.
rouge
red

1,20/2 fr.
bleu
blue

5 fr./1 fr.
lilas
lilac

# FRANCE

1943 – '46
















red
















20 fr.
brun-olive
olive-brown

1946 – '50







50 c.
vert
green






















50 fr.
vert
green

100 fr.
vert
green

# FRANCE

## TIMBRES MILITAIRES
## MILITARY FRANK STAMPS

**1901-'02**




15 c.
rouge
red

**1904-'29**




15 c.
vert-olive
olive-green




**1907**




**1933-'39**










F

90 c.
bleu
blue

**1946-'58**







**1964**






DAVO

France


R
France

# FRANCE

1950







sepia and blue










green and blue




1951

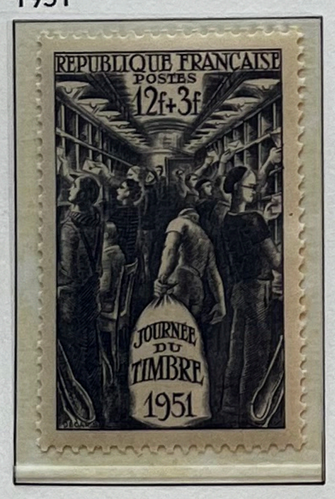


1950







1951




1951




1951



# FRANCE

1951




1951

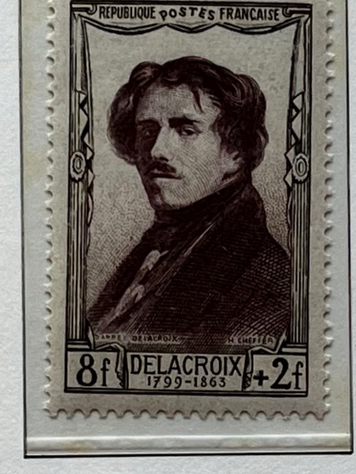


1951




1951



















1951




1951




1951



# FRANCE

1951
















1951




1951




1951




1951




1951







1951









# FRANCE

1951

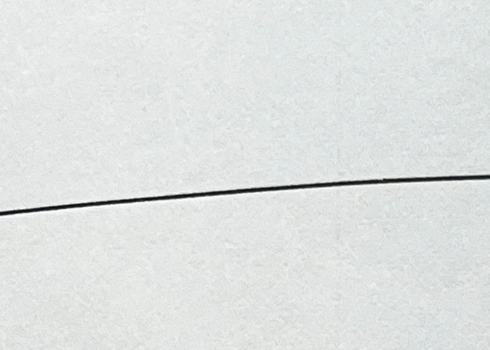


1951







1952




1951







1951

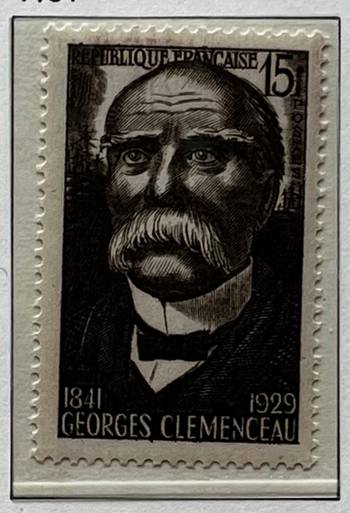


1952




1952




1952




1952




1952




1952




1952



# FRANCE

1952




1952




1952




1952










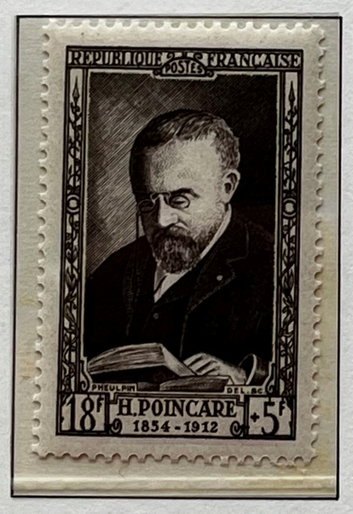











1952






# FRANCE

1952




1953




1953




1953













1953




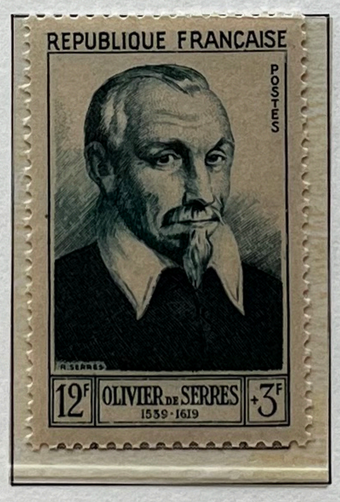


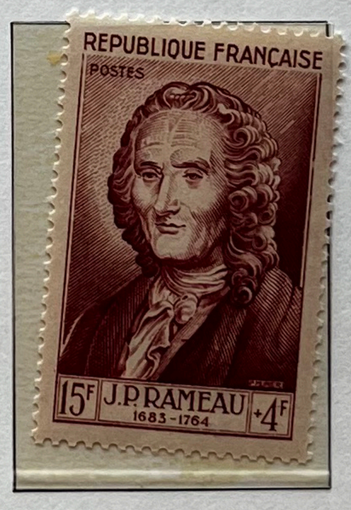


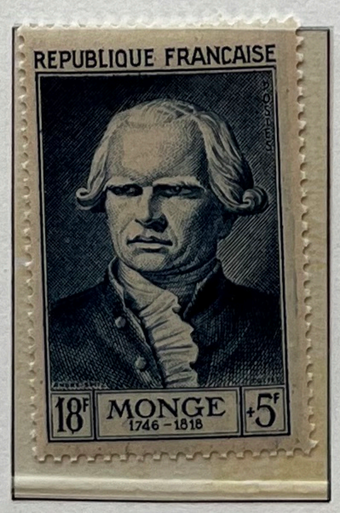







# FRANCE

1953




1953




1953




1953




1953



# FRANCE

1953




1954










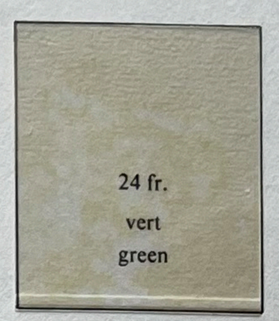


1954
















1954


















# FRANCE

1954




1954




1954




1954




1954




1954




1954




1954










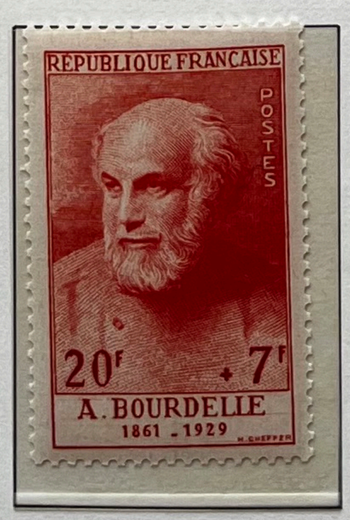





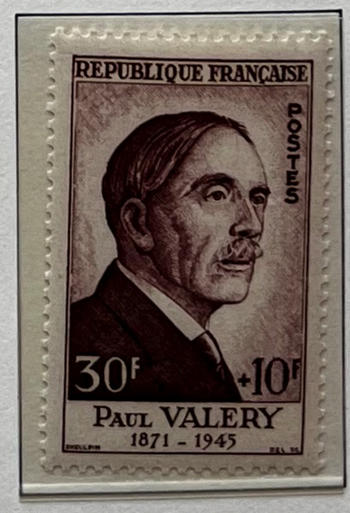

# FRANCE

1954




1954




1954




1954




1954




1954




1954







1954





















# FRANCE

1955










1955




1955




1955




1955




1955




1955




1955




1955







brown

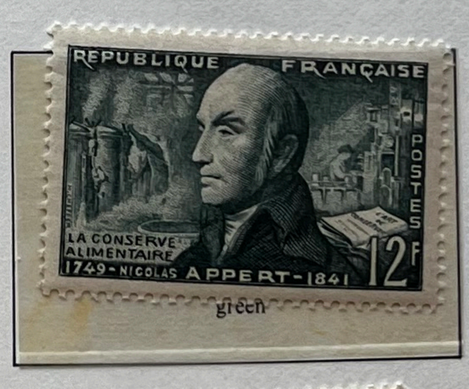


green




blue and grey







carmine and red

# FRANCE

1955




1955




1955




1955




1955




1955




1955
















