

HONDURAS

1866. Black Impression



Green

1877. Surcharged



"1 r." on 2 r., rose

un real on 2 r., green

"1 r." on 2 r., rose

"dos reales" on 2 r., green

"dos reales" on 2 r., rose

1878. Perf.



1 cent Violet

2 cent Brown

3 cent Black

1 cent Green

2 cent Blue

4 cent Vermilion

5 cent Yellow

(Seeback issues SG 95 to SG 99 not cont.)

1890. Perf.



Red

25 C. Rose

1891. Perf.



Brown



Black and brown

HONDURAS—continued

1892. Perf.



Slate

1893. Perf.



Red



1895. Perf.



Red

1896. Perf.



Blue



1 p.
Sepia

HONDURAS—continued

1898. Perf.



1903. Perf.



Carmine

1907. Perf.



Green



Violet

1910. As last, surcharged



5

on
20 c., blue

1911. Perf.



Green

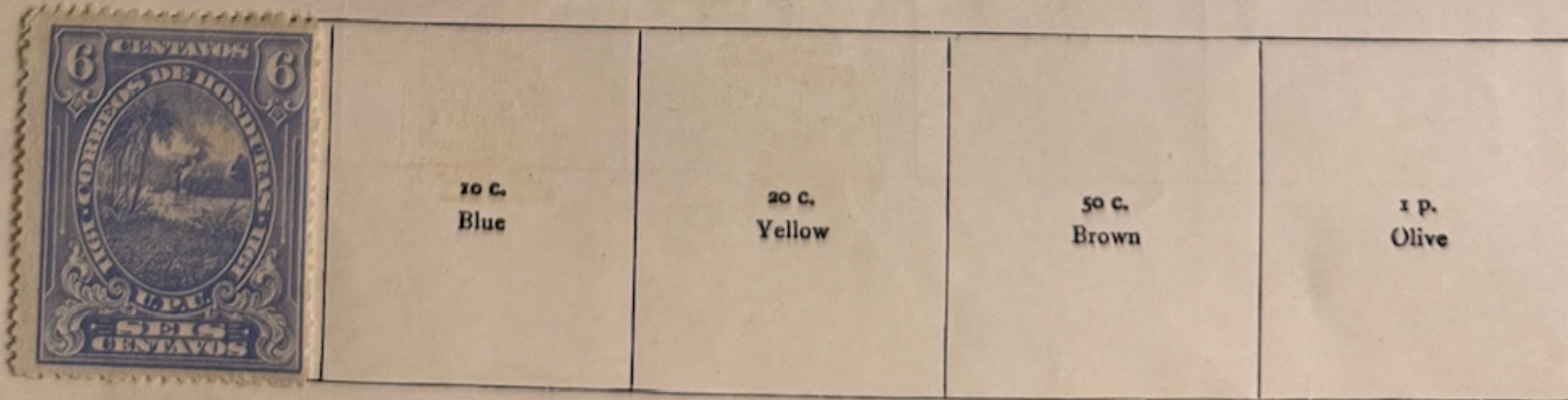

10 c.
Blue

20 c.
Yellow

50 c.
Brown

1 P.
Olive

1911. Overprinted in red



137

1913... Issue of 1911 surcharged in black or red

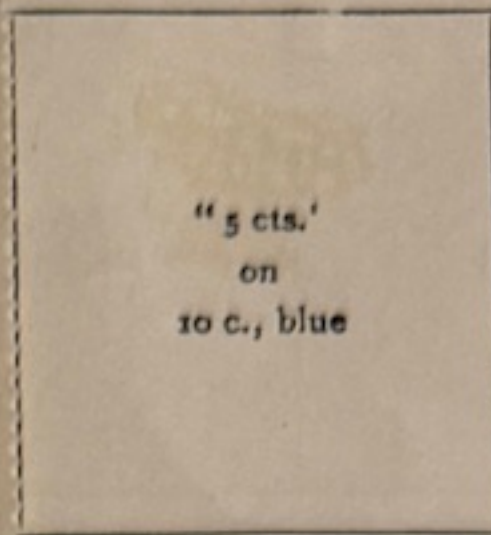
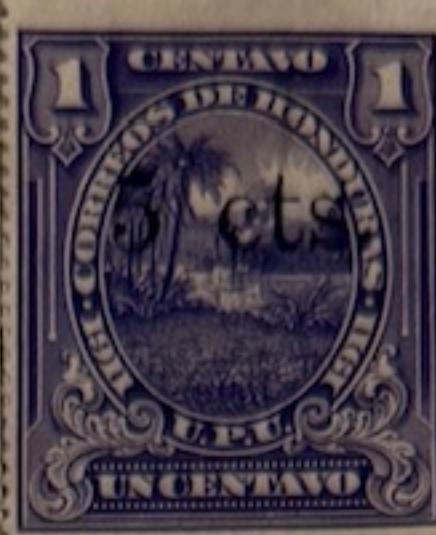

1912. Perf.



Vermilion



Chocolate

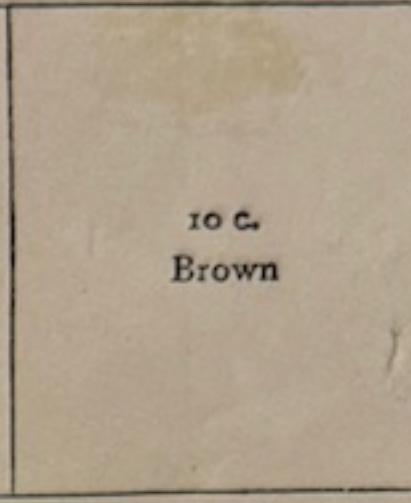
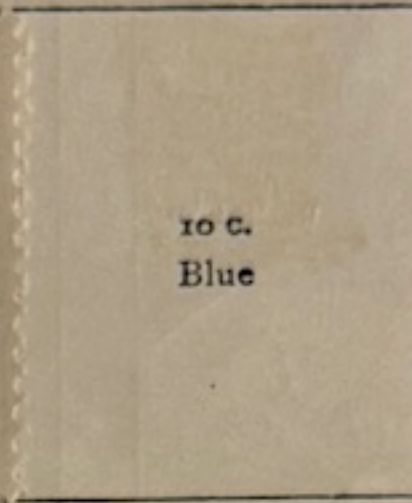

1913. Perf.

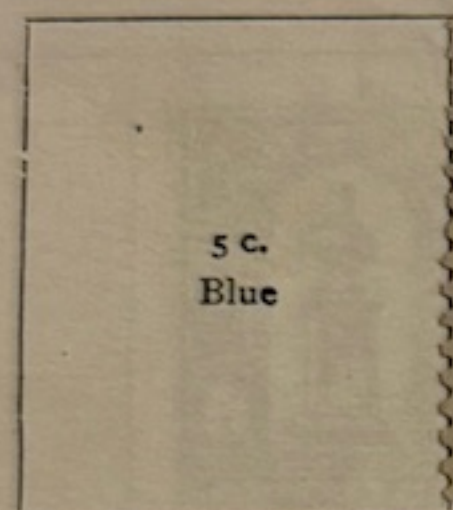

Slate

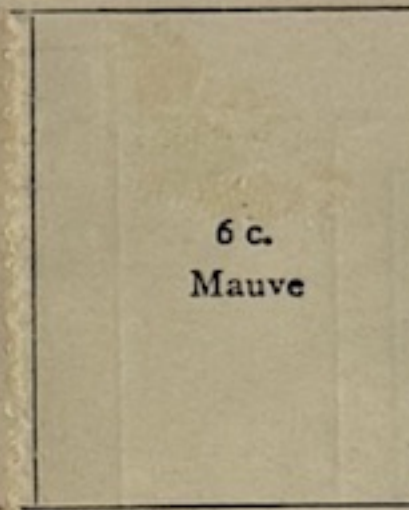

1914. As last, surcharged in black or red

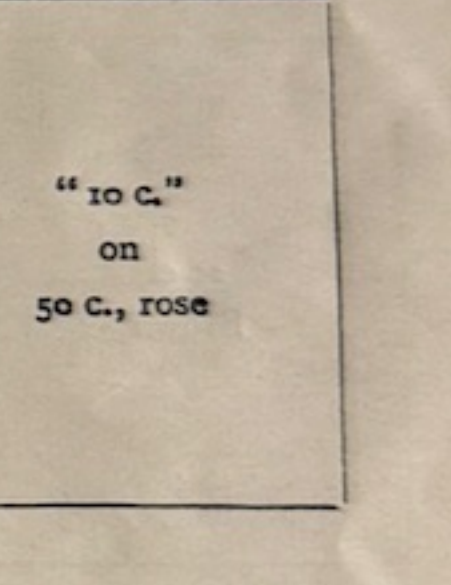
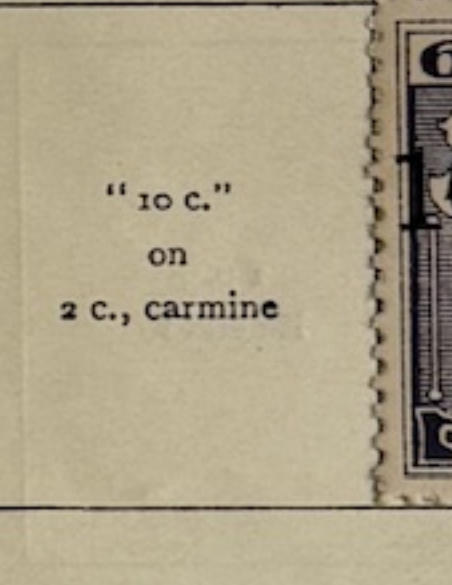
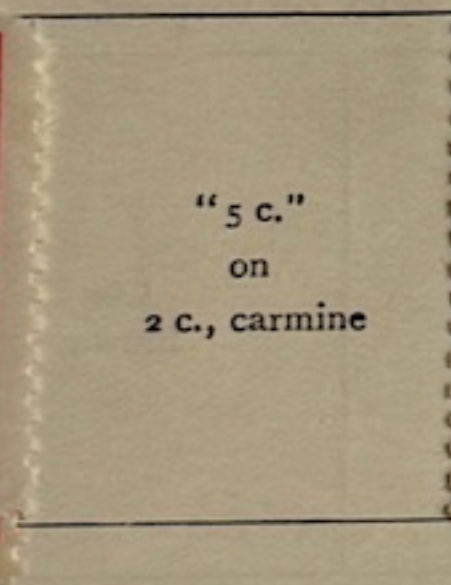

1915. Lithographed. Perf.

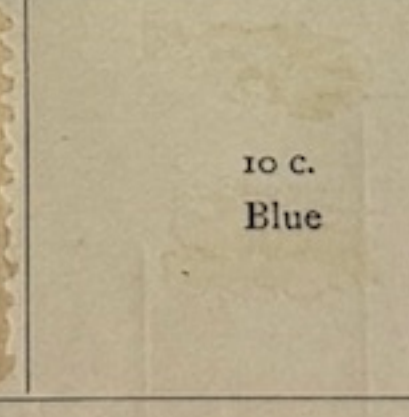

Brown

137a

1916. Perf.



Orange

1918. As 1915 Overprinted

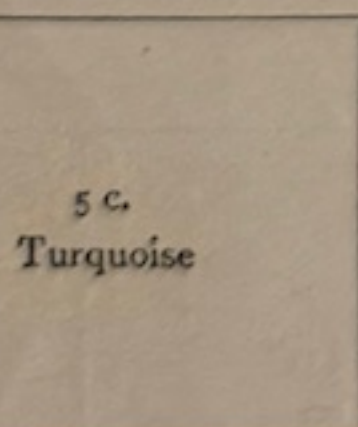
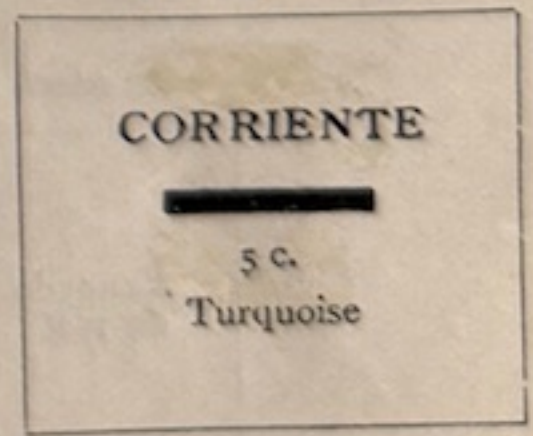

Indigo

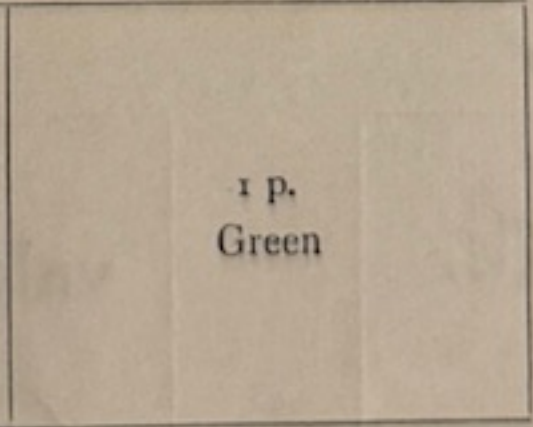
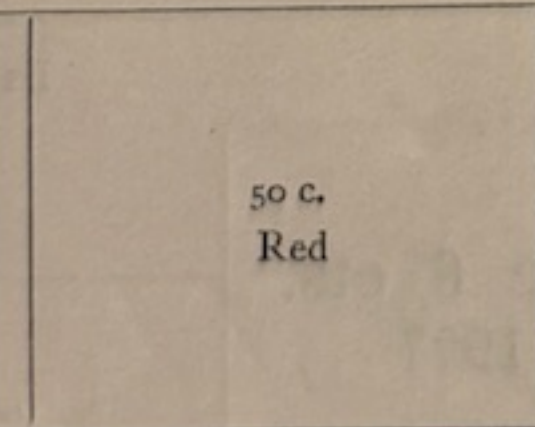

HONDURAS—continued

1919. Perf.

1 c. Brown	2 c. Red	5 c. Magenta	6 c. Purple	10 c. Blue		15 c. Turquoise
---------------	-------------	-----------------	----------------	---------------	---	--------------------

Violet

As last, surcharged in black or green

20 c. Orange-brown	50 c. Brown	1 p. Green	VALE SEIS CTS. on 2 c., red		"50 c." on 2 c., red	"1 p." on 5 c., magenta
-----------------------	----------------	---------------	--------------------------------------	---	----------------------------	-------------------------------

As 1919. Dated 1920

6 c. Purple	
----------------	---

1920. Perf.

Rose

1923. Perf.

1 c. Olive	2 c. Rose		10 c. Blue
---------------	--------------	---	---------------

Purple

1925. Perf. or imperf.

	50 c. Red	1 p. Emerald		1 c. Carmine	1 c. Brown	1 c. Buff
---	--------------	-----------------	--	-----------------	---------------	--------------

Blue

1926-27. Types of 1915 and 1919 overprinted or surcharged

In green

Overprinted "1926" only in black or red

HABILITADO 1926 2 c., red		6 c. Indigo (Black)	6 c. Indigo (Red)	6 c. Purple
---------------------------------	---	---------------------------	-------------------------	----------------

242

243

240

In black and red

In red

In black

Acuerdo Mayo 3 de 1926 HABILITADO 6 c., purple	Vale 6 Cts. 1926 on 10 c., blue	vale 6 ets. 1927 on 15 c., violet	"6 c." on 20 c., brown	
---	--	--	------------------------------	---

245

246

HONDURAS—continued

1927-28. Perf.



247 Blue Red x Lilac Black Pale blue Deep blue



Indigo Chocolate Blue-green Brown-red

1929. Perf.



Lake Emerald

267

1929-32. Air stamps. Various issues overprinted "Servicio aéreo" with various additional inscriptions and surcharges



550 c/x.



HONDURAS—continued

1929. Stamps of 1927-28 overprinted 1929 a 1930 diagonally in various colours



1930. Various issues surcharged

Habilitado para el servicio público 1930



Habilitado julio. — 1930



1930. Perf. or imperf.

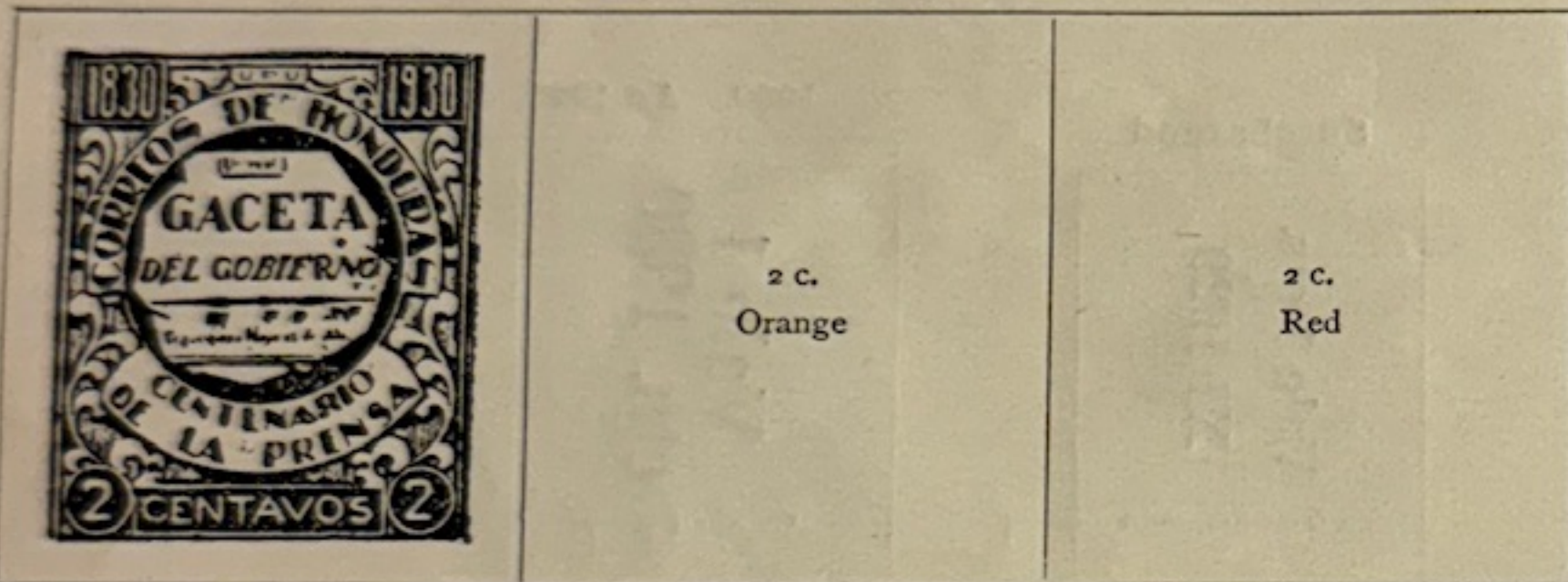

Blue

2 c.
Orange

2 c.
Red

1930. Air stamps. Perf.



Orange

1931. Various designs. Perf.



1 p.
Chocolate



Sepia



6 c.
Green
(Tegucigalpa Palace)



Brown



Blue

20 c.
Black
(Columbus)

SL 268/79.

1929 Overprinted to prevent use of looted stocks / wide colour range reading upwards, downwards.



Made and Printed in England



Printed in England

SALVADOR—continued

1023

1935. Perf.
Postage stamps



Red u/m



Brown

As last. Overprinted **HABILITADO**
Postage stamps



5 c.
Red

836/75

Air stamps

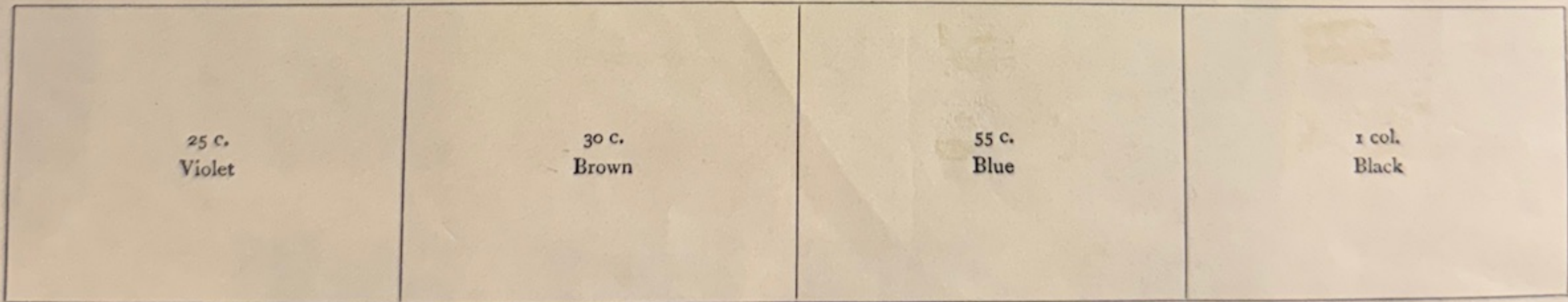
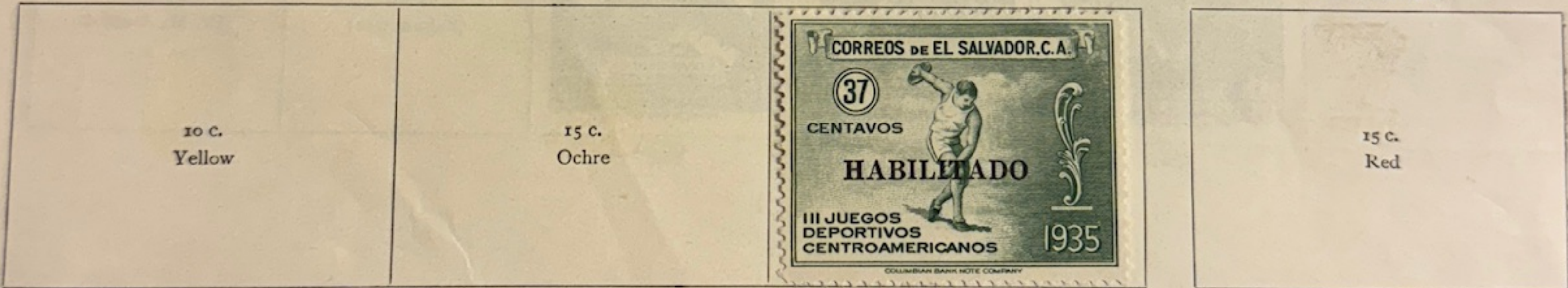

1935. Perf.

Air stamp



2 c.
Chocolate

30 c.
Blackish brown
(Inscribed
"SERVICIO-
AEREO")

Turquoise

846/52

SALVADOR—continued

1935. Centres in green. Perf.
Postage stamps

Air stamps



5 c.
Crimson



15 c.
Red-brown

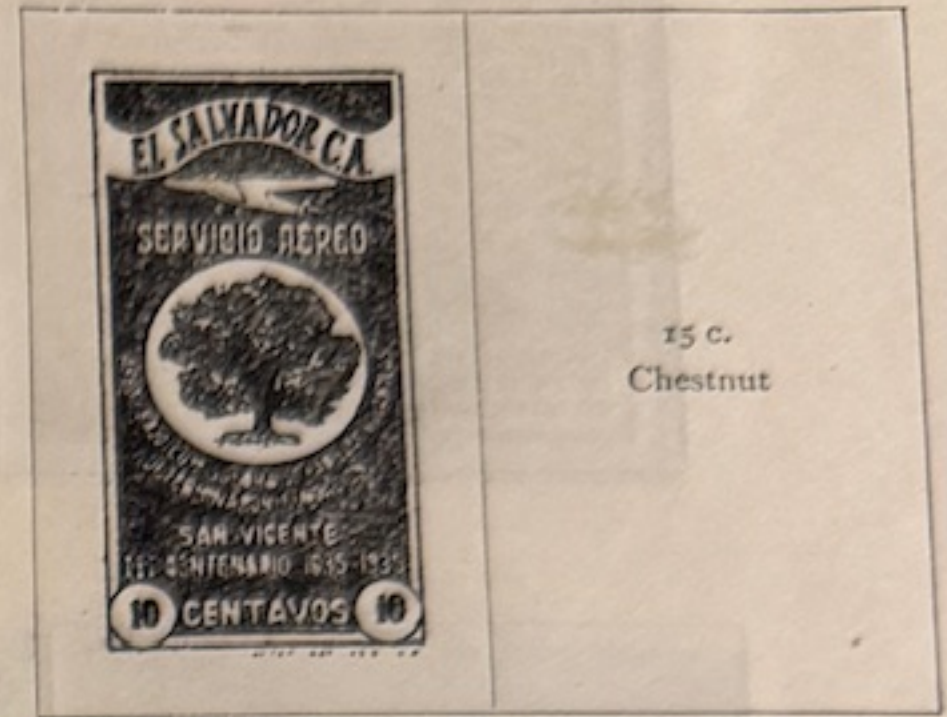

15 c.
Chestnut

853 Chocolate

Yellow

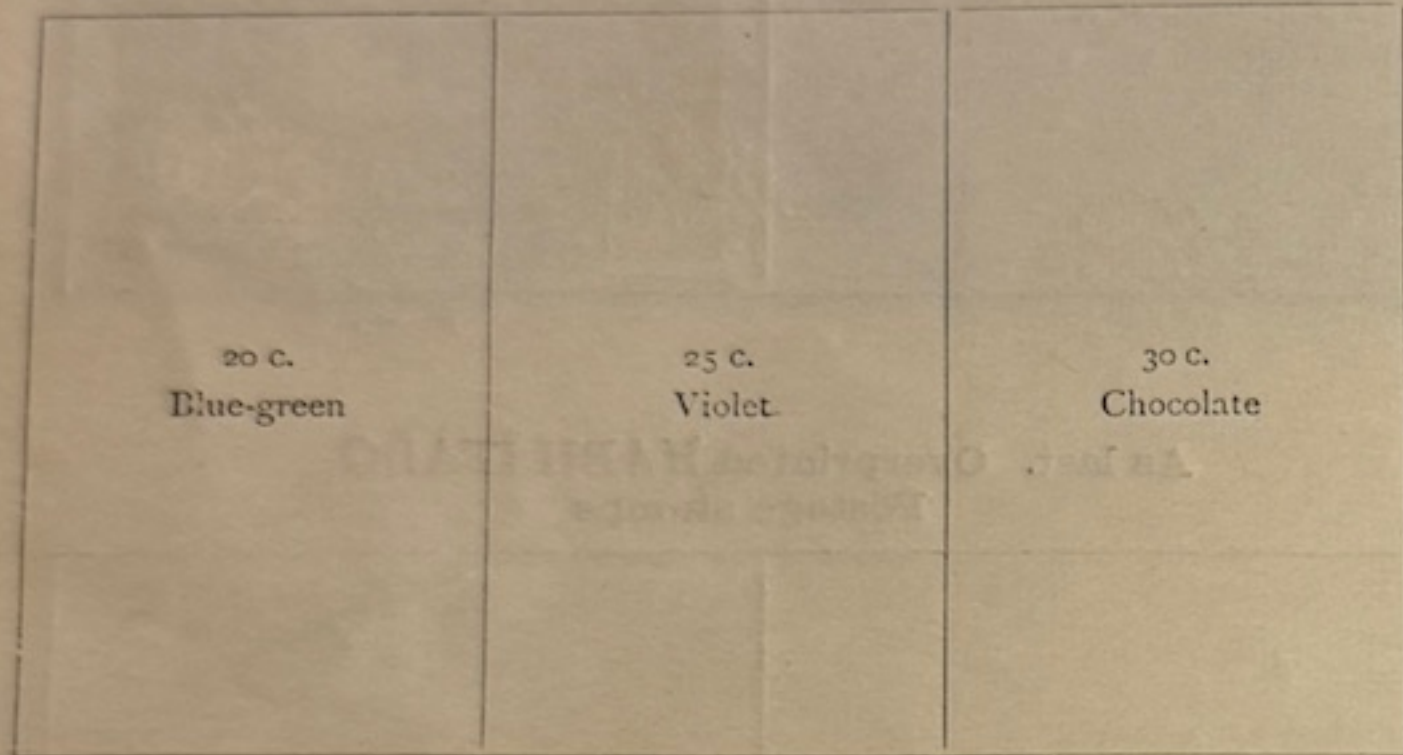

20 c.
Blue-green

25 c.
Violet

30 c.
Chocolate

Various designs. Perf.



863/71 Violet



Brown



Green



Blue



Orange



Bistre

50 c.
Blue
(Balsam tree)

1 col.
Black
(Dr. M. Araujo)



1895 Parcel Post P.123



0736/43 (1922)



NR 265



NR 269



R. 267



E337



0700/3

SALVADOR—continued

1021

1930—continued

1930. Air stamps. As 1924-26. Surcharged

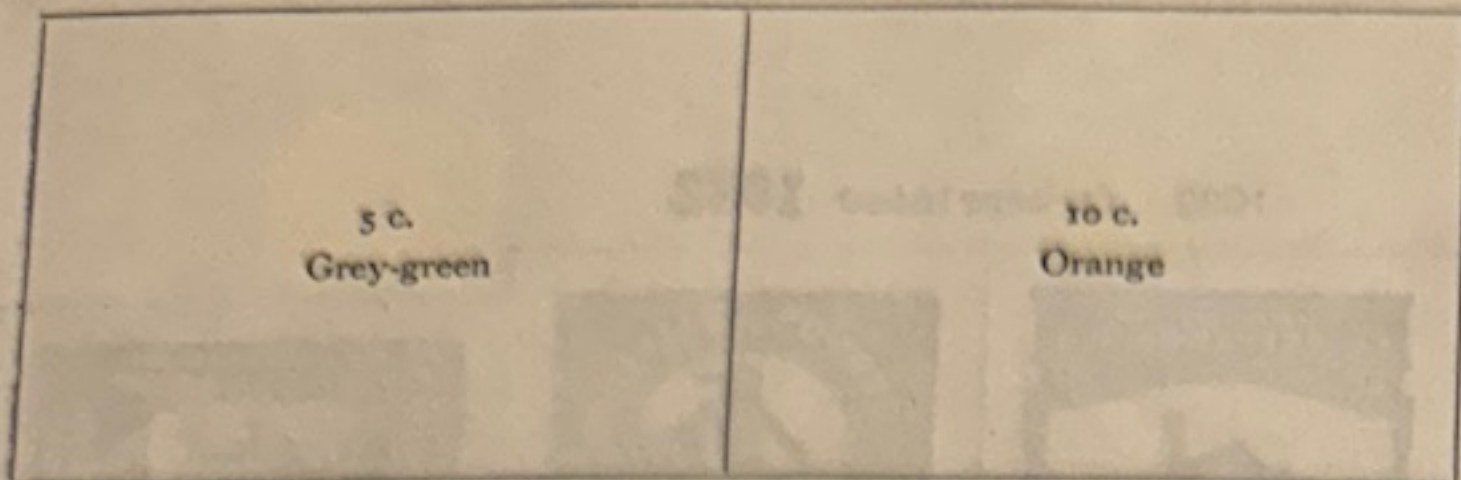

761



770 B

772 A

773 A

As last. Overprinted only

1930. Air stamps. Perf.



774 B



775 B

Scarlet

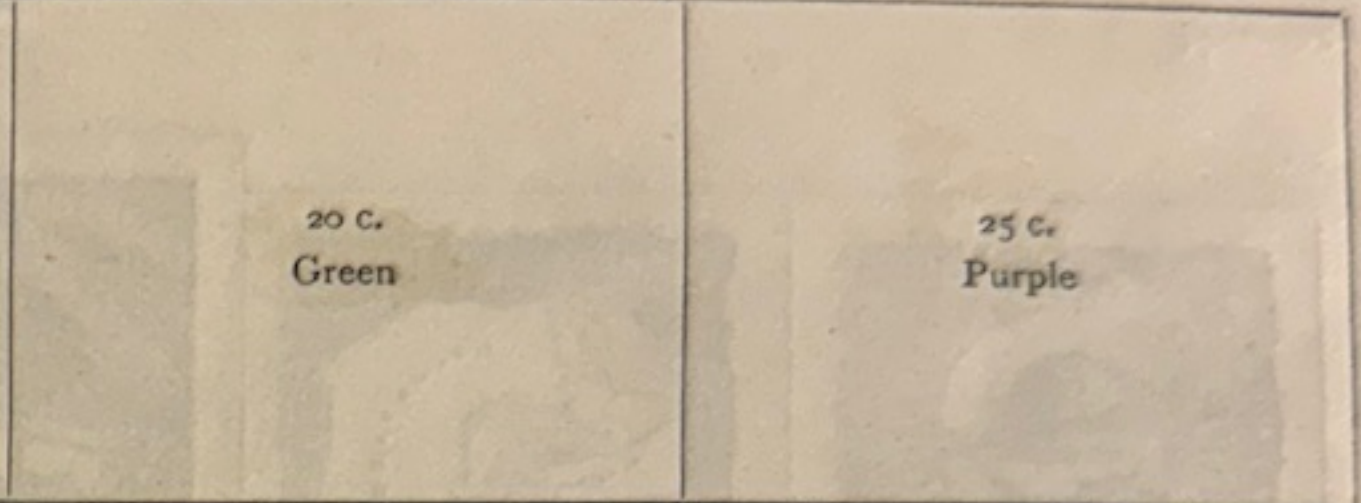

1930. Perf.

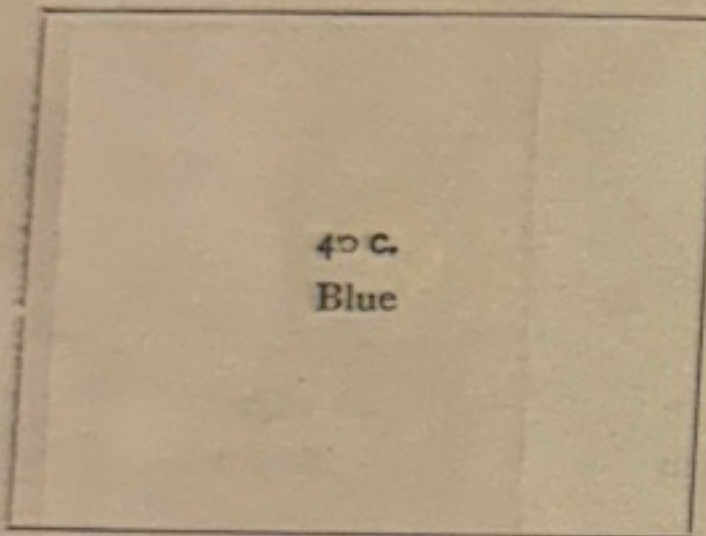

40 c.
Blue

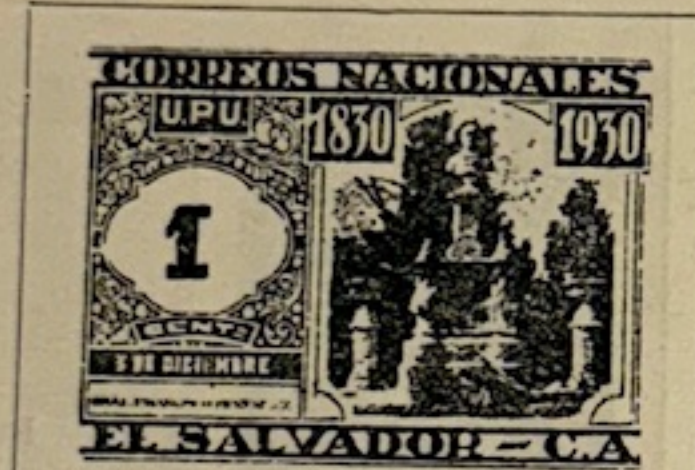

779/92

Violet

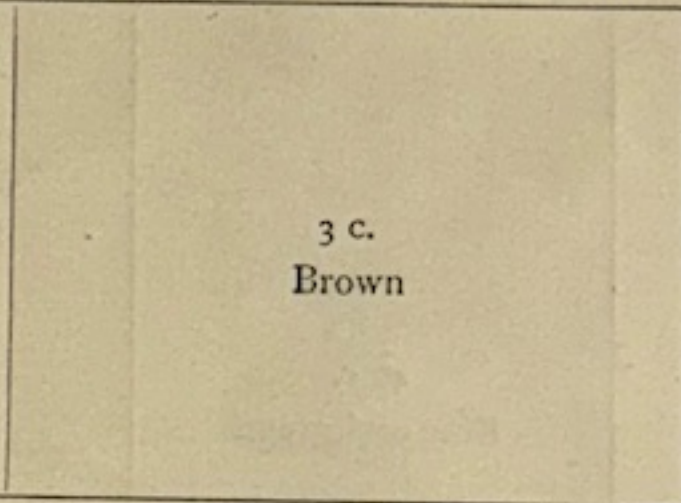

3 c.
Brown

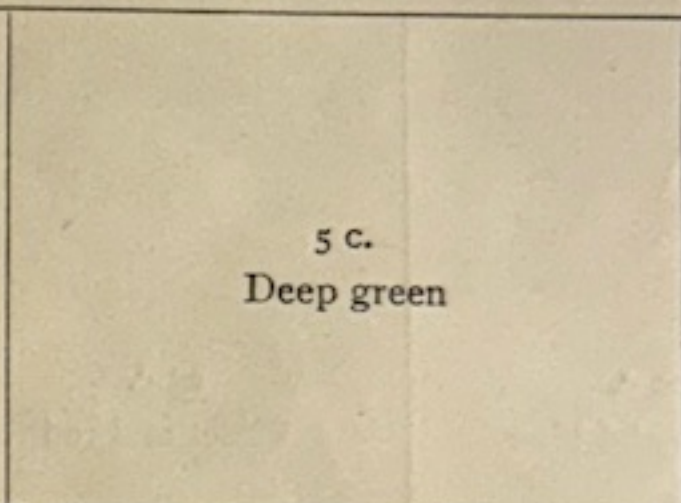

5 c.
Deep green

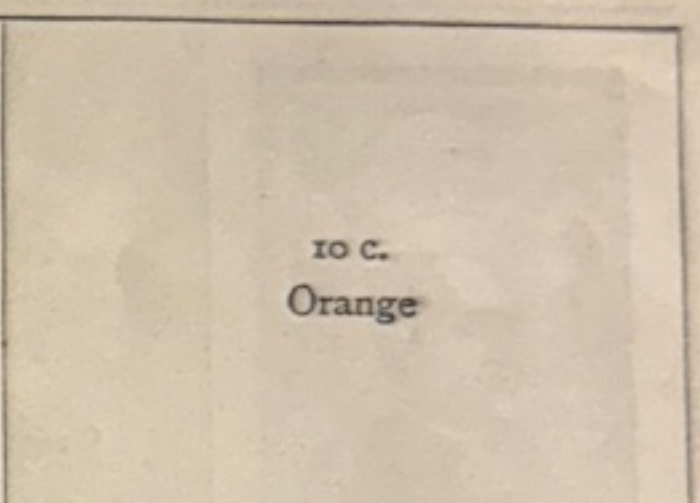

10 c.
Orange

Air stamps

As 1926. Overprinted



782/4

Red



787

Air stamps. Perf.

1931. As 1924-25. Surcharged



788/31



791



792/5



Green

SALVADOR—continued

1931—continued



1932. Overprinted 1932



796/803 Purple

Red

Brown

Black



Blue



Orange



Green



Green and rose



Red-brown



Blue and green

1932. Air stamps. Perf.



Red and violet

306/3

1933. Air stamps. Perf.



810/12 Vermilion

1934. Stamps of 1924-26. Surcharged



815

1934 Perf.

Postage stamps

Air stamps

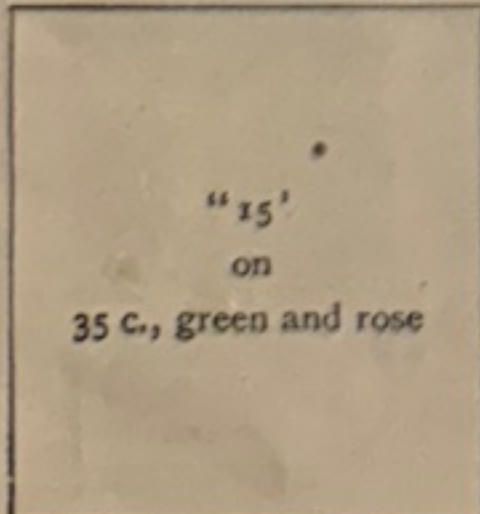

"15" on 35 c., green and rose



5 c. Red

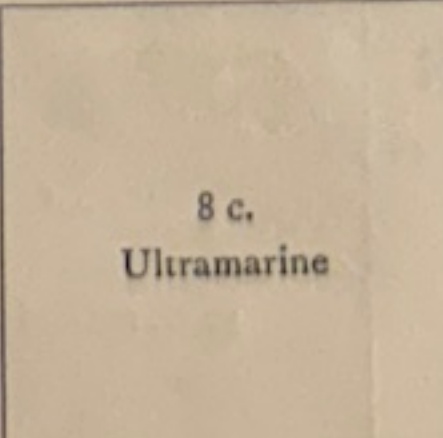

8 c. Ultramarine

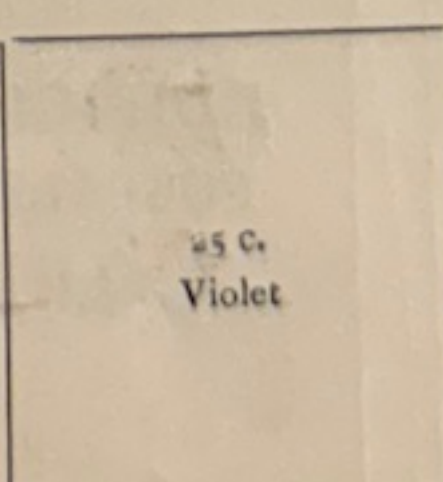

45 c. Violet



Brown





825

820 Chocolate



SALVADOR—continued

1019

1918. Official stamps of 1915 overprinted

CORRIENTE  1 c., green	2 c. Red	5 c. Ultramarine	6 c. Blue	10 c. Yellow	12 c. Red-brown	
--	-------------	---------------------	--------------	-----------------	--------------------	---

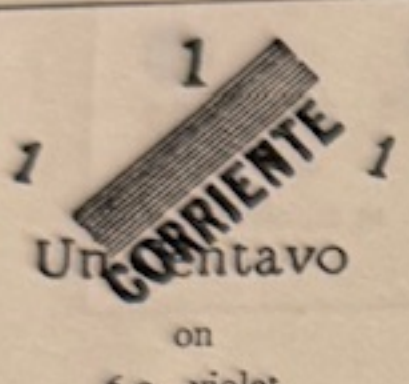
Official stamps of 1916 surcharged or overprinted in red

 Un Centavo on 6 c., violet	 Un Centavo on 6 c., violet	5 c. Blue	6 c. Violet
--	--	--------------	----------------

Stamps of 1916 surcharged
In red In black

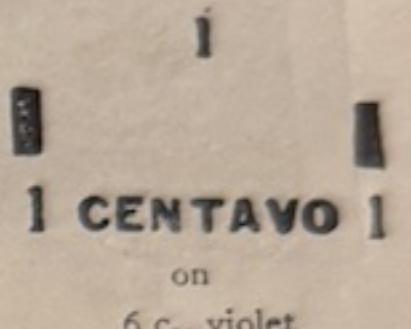
 1 CENTAVO on 6 c., violet	 1 CENTAVO on 6 c., violet
---	---

1919. Stamps of 1916 variously surcharged in black or red

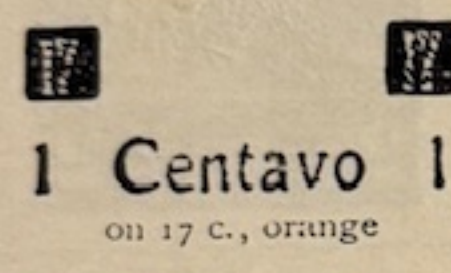
"1 c." on 12 c., purple	1  1 Centavo on 17 c., orange	2 c." on 10 c., sepia	VALE 5 Centavos on 50 c., slate	6 SEIS on 25 c., brown	15 on 29 c., black
-------------------------------	---	-----------------------------	---------------------------------------	------------------------------	-----------------------

1919. Perf.

As last. Surcharged

"26 c." on 29 c., black	
-------------------------------	--







"60 c." on 1 col., black and blue

1919. Municipal stamps surcharged



1921. Perf.

			25 c. Olive (Morazan)		1 col. Sepia (Colon)	
---	---	---	-----------------------------	---	----------------------------	---

728 Green

Blue

Violet

Orange

SALVADOR—continued

1921—continued

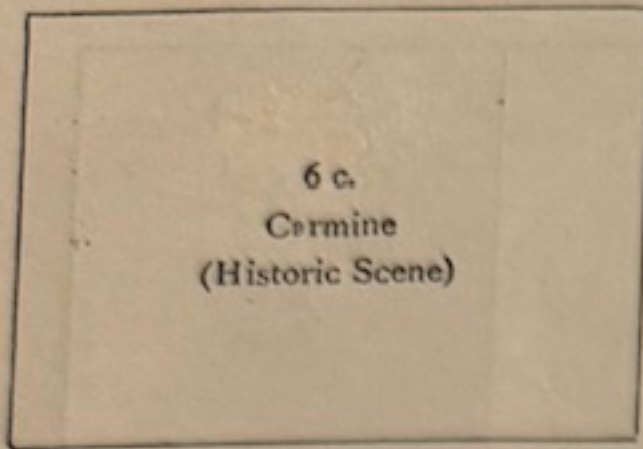

6 c.
Carmine
(Historic Scene)

1923. As last. Surcharged in black or red

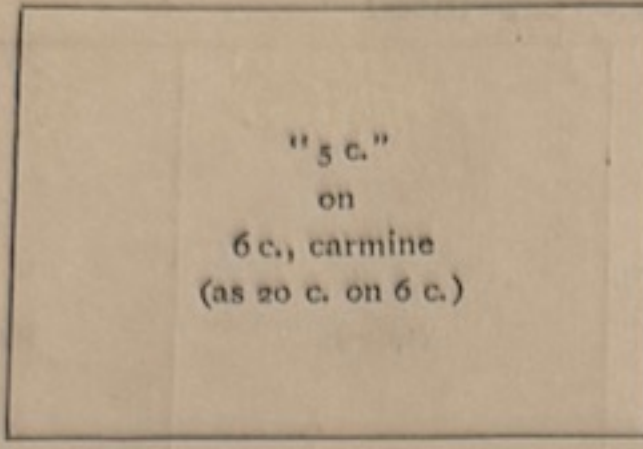

"5 c."
on
6 c., carmine
(as 20 c. on 6 c.)

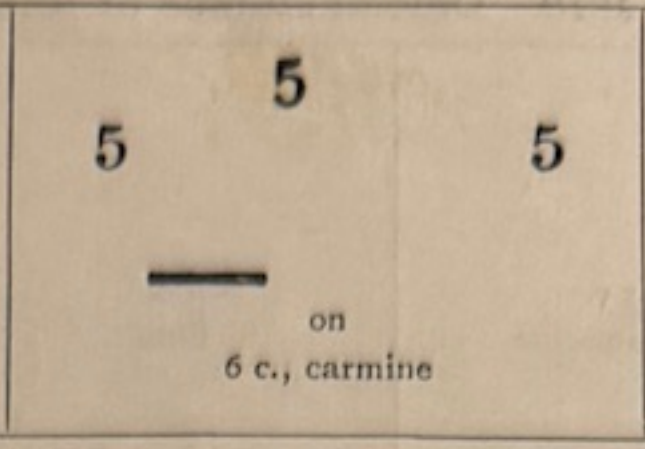

on
6 c., carmine

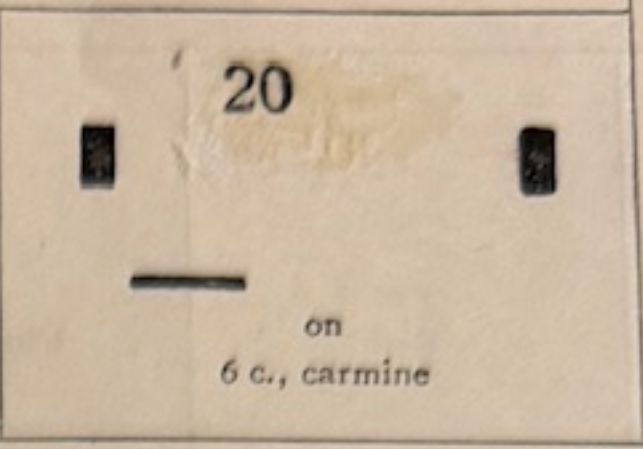

on
6 c., carmine

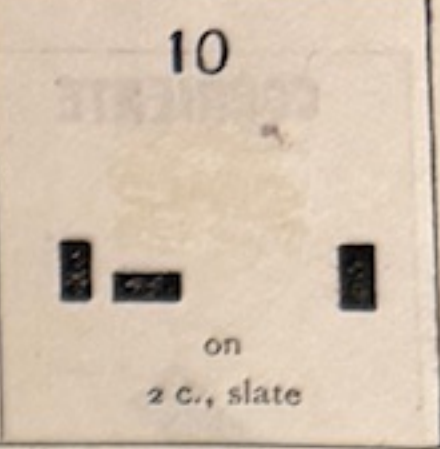

on
2 c., slate

726

727

729

733

1923. Perf.



Blue

1924. As 1921. Variously surcharged in black or red



On 5 c., orange



On 5 c., orange



741

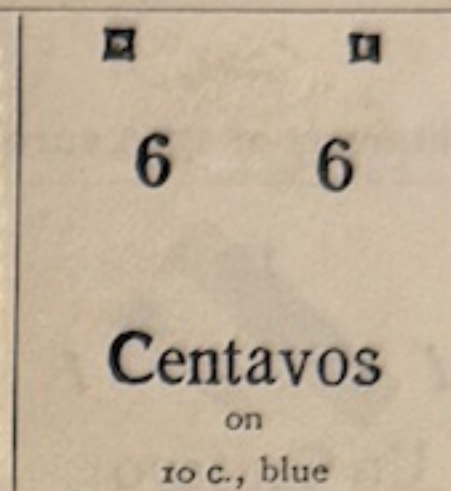

6 6
Centavos
on
10 c., blue



6 6
Seis centavos
on
25 c., olive

743/6

Surcharged in red

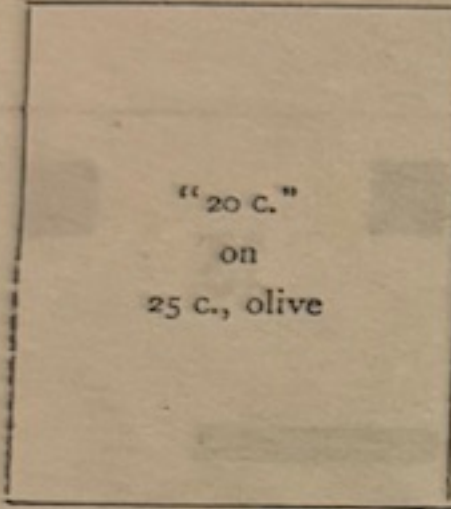

"20 c."
on
25 c., olive

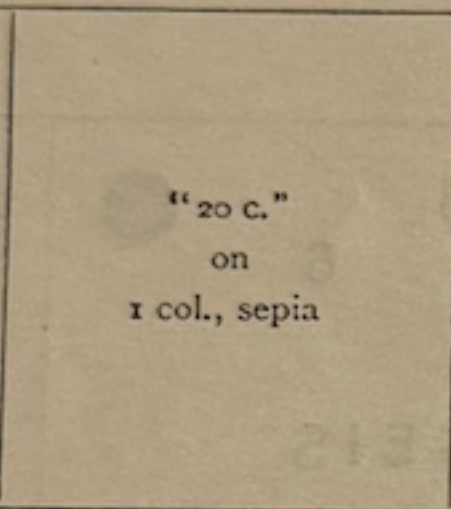

"20 c."
on
1 col., sepia



749

1924-25. Perf.



750/9 Purple



Red



Brown



Black



Blue



755 Orange

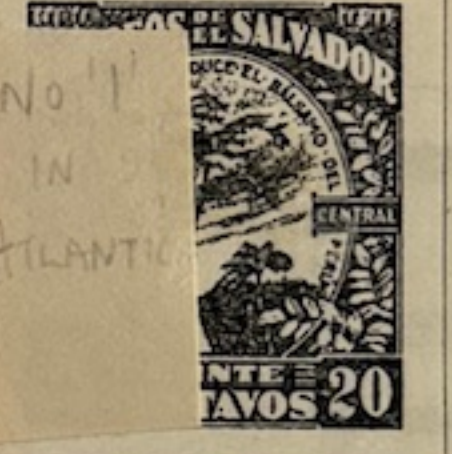

Green



Green and rose



Red-brown

1925. Perf.



760

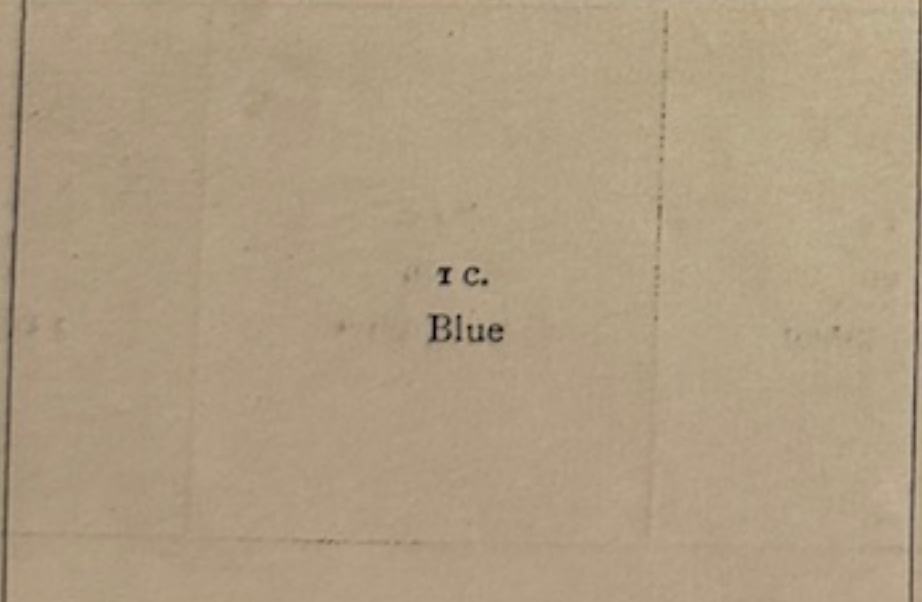

1 c.
Blue

761/3



Green

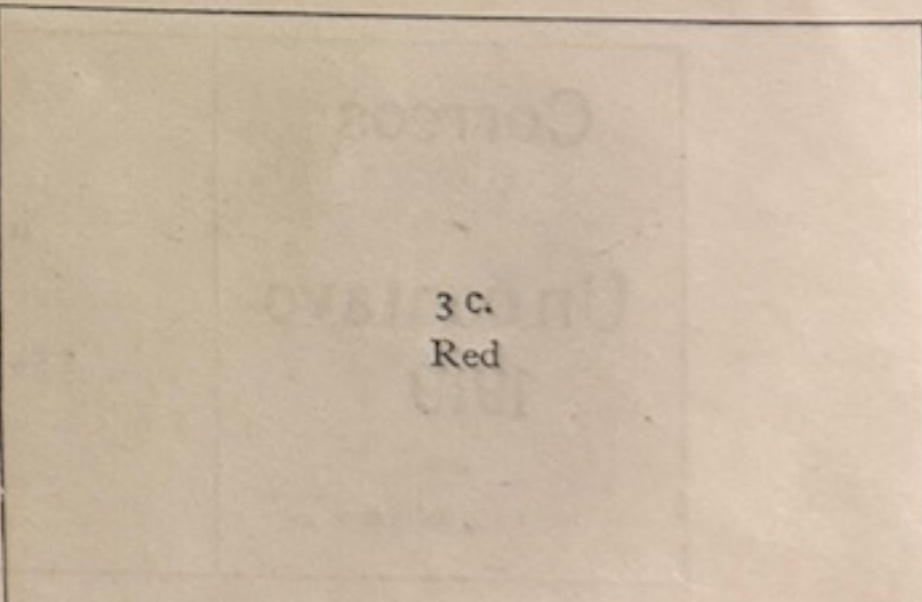

3 c.
Red

1926. Perf.



Blue and green

1928. As 1924-25. Surcharged
In blue In red

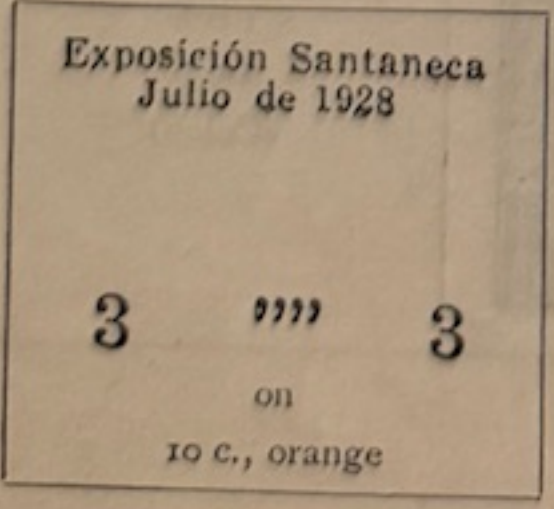

3 3
on
10 c., orange

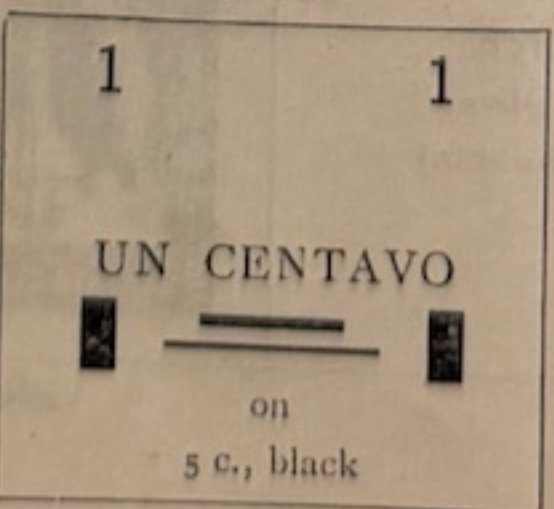

1 1
UN CENTAVO
on
5 c., black

1930. Portraits in purple. Perf.

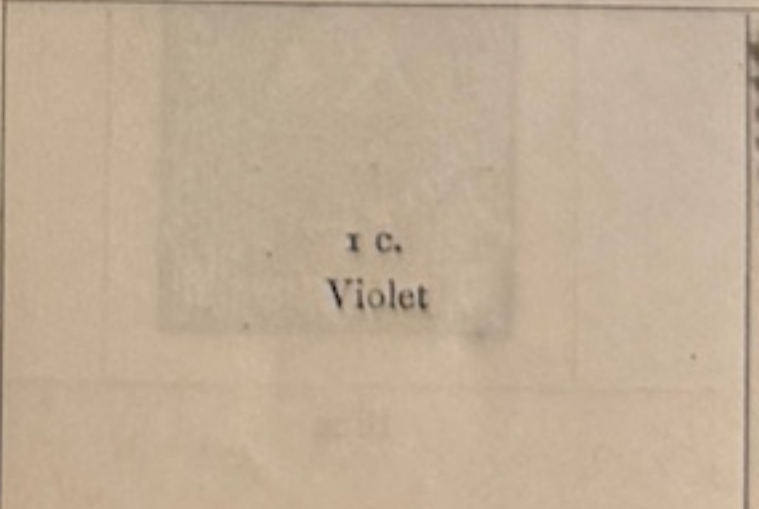

1 c.
Violet



Brown

764/9

SALVADOR—continued

1017

1907—continued



610

1908-9. Stamps as above surcharged or overprinted



636
Trick opt.

633

634/5

1909-10. As 1907, but wmk. "Circles." Perf.

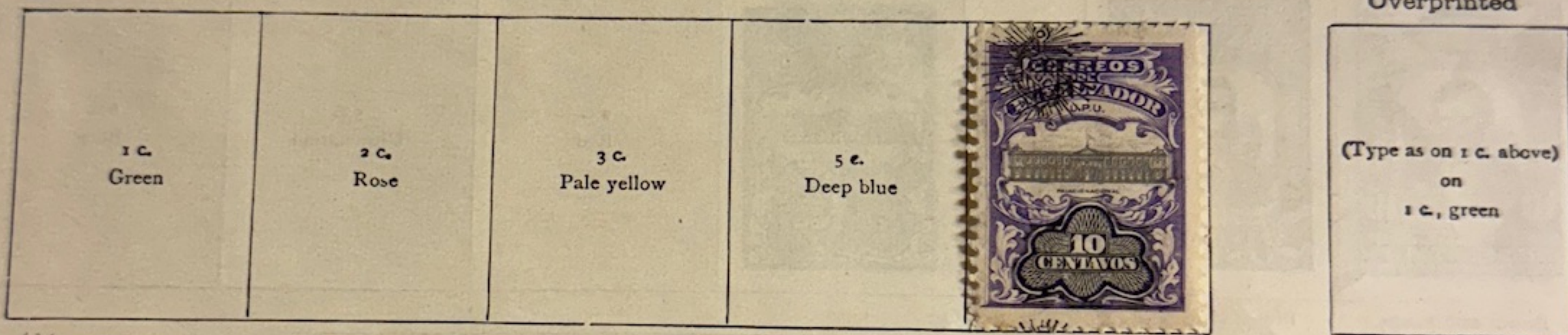

636

640

1910. Head in black. Wmk. as last. Perf.



Brown

642/54



50 c.
Yellow

As 1907. Without shield. Single colours

1911. Centres in brown. Perf.



Blue

Orange

Purple



1 c.
Chocolate

653

655/7 A
655/7 B

SALVADOR—continued

1911—continued



64/2

1912. Centres in first colour. Perf.



66/2

Black and blue

Black and brown

Black and scarlet

Black and green



Black and olive

Grey and purple

Grey and scarlet

Grey and orange

Grey and blue

Grey and black

1914. Perf.



673/2

Brown and orange

Brown and violet

1915. Type as 1907. No shield. Overprinted "1915" in black



675/32

Green



100 c.
Brown

682

1916. Perf.



1 c.
Green

5 c.
Blue

10 c.
Purple

683/33

Vermilion

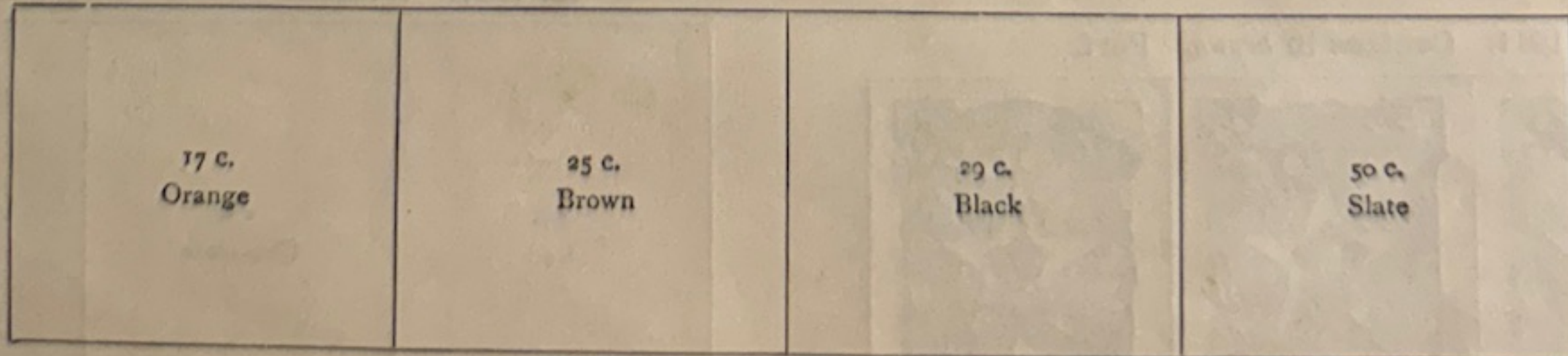

17 c.
Orange

25 c.
Brown

29 c.
Black

50 c.
Slate

692



SALVADOR—continued

1015



1900—continued
Stamps of 1899, with Wheel, similarly surcharged. "Centavo" in singular

	"1 c." on 13 c., carmine	"2 c." on 12 c., green		"3 c." on 12 c., green	"5 c." on 24 c., pale blue	"5 c." on 26 c., rose
---	--------------------------------	------------------------------	--	------------------------------	----------------------------------	-----------------------------



1900-1. Stamps as 1899 (Woman) without Wheel and dated "1900" overprinted with shield in violet or black

	2 c. Rose	3 c. Black	5 c. Blue	10 c. Blue	12 c. Green	
---	--------------	---------------	--------------	---------------	----------------	---

1902. As last, surcharged

		50 c. Rose	1 centavo on 2 c., rose	"1 c." on 3 c., black	"1 c." on 5 c., blue
---	---	---------------	--------------------------------------	-----------------------------	----------------------------

1903. Perf.

1 c. Green			5 c. Blue	10 c. Purple	12 c. Slate	13 c. * Chocolate
---------------	---	---	--------------	-----------------	----------------	----------------------

1905. As last, surcharged in black, blue, or red

24 c. Scarlet	26 c. Brown			1 1 1 CENTAVO 1 on 2 c., carmine		
------------------	----------------	---	--	---	---	---

"1 c." on 13 c., chocolate	"6 c." on 12 c., slate	"6 c." on 13 c., chocolate				
----------------------------------	------------------------------	----------------------------------	--	---	---	---

SALVADOR—continued

1905—continued
As last, but figures
in all corners

1905-B. Stamps of 1900-1 overprinted or surcharged in
purple, blue, or black
With small shield in black

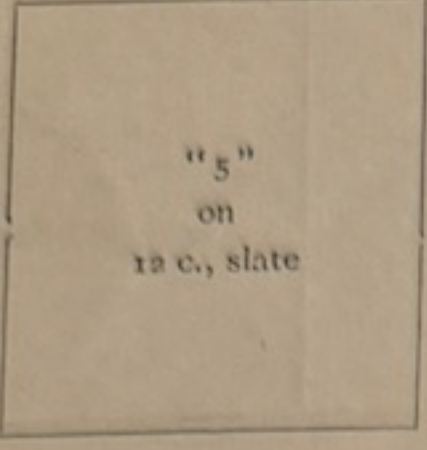

527 On 12 c., slate
arrow space opt

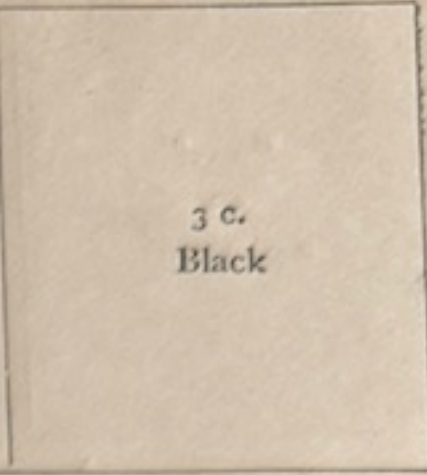
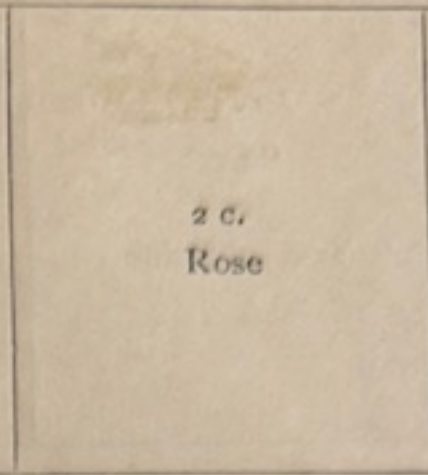
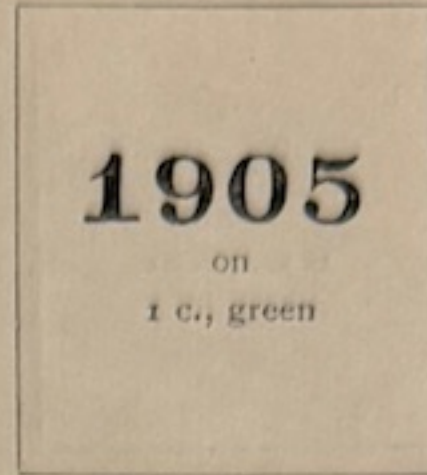

544

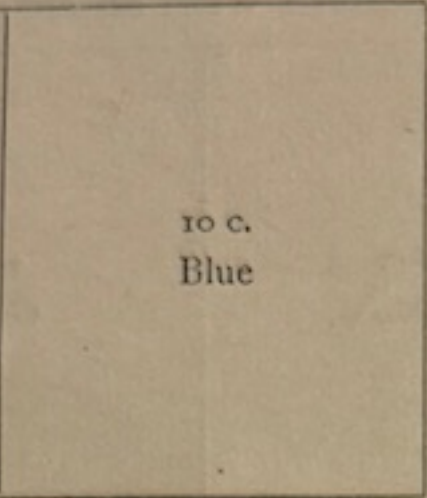
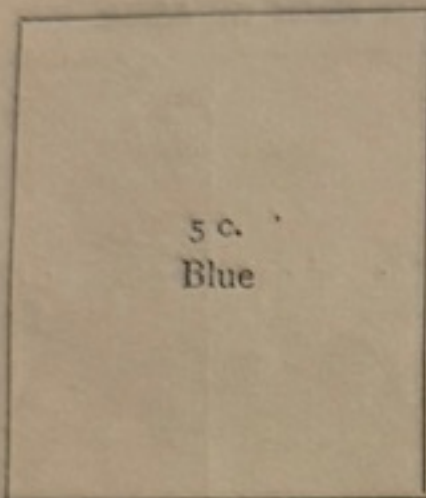

548

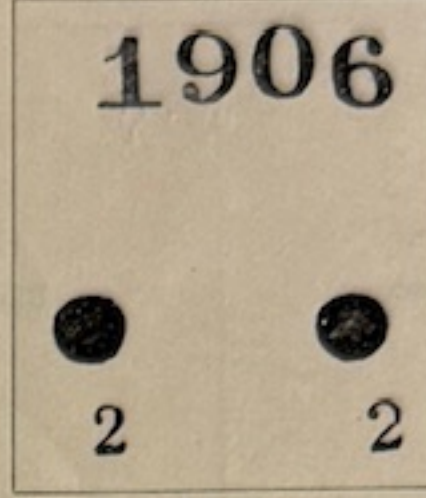

560 On 26 c., brown

1906. Centre in black. Perf.



570/510

Green



As last, overprinted with small shield in black

No surcharge

With surcharge in addition

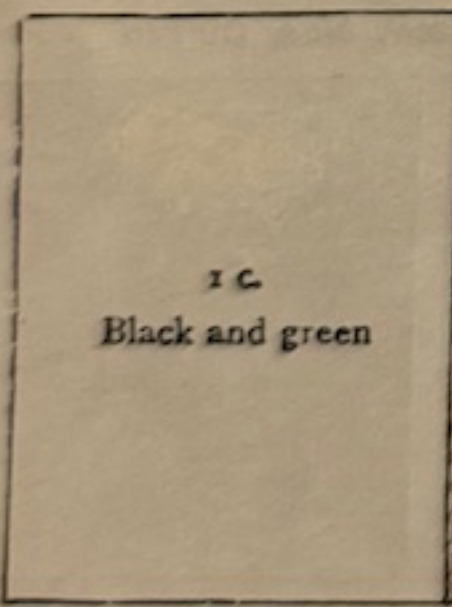

1 c.
Black and green

592



595



2 off centre



1907. Centre and label in black. Perf.



Green

599/610

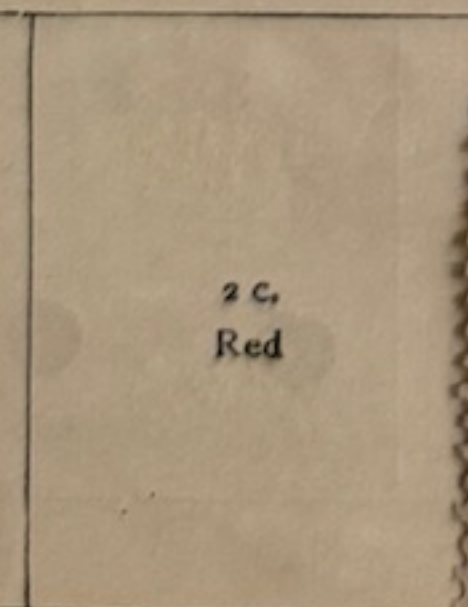

2 c.
Red



SALVADOR—continued

1013

In black



1896. Perf.



Brown



1896. Perf.



Green

Lake

Brown

Brown

Slate

Green

Surcharged



Rose

Violet

Green

Orange

Violet

1897. As 1896. Colours changed



As last, surcharged



273 B

274 B

Perf.



Blue, rose, etc.

Reprints

SALVADOR—continued

1898. Perf.



Vermilion

Overprinted in black, violet, or red



Blue-green

End of Seebeck reprints!

1899. As 1898, overprinted with small Wheel  in black

1 c. Vermilion	2 c. Rose	3 c. Green	5 c. Blue-green	10 c. Blue	12 c. Purple	13 c. Brown-lake
-------------------	--------------	---------------	--------------------	---------------	-----------------	---------------------

310

1899. Perf. Overprinted with Wheel, as last, in black or blue



Brown (wheel black)

312



1900. Stamps of 1898 overprinted "1900"
Tall figures Small figures



1900 on 1 c., vermilion	"1 c." on 10 c., blue	"1 c." on 13 c., brown-lake	"2 c." on 12 c., purple	"2 c." on 13 c., brown-lake	"2 c." on 20 c., blue
-------------------------------	-----------------------------	-----------------------------------	-------------------------------	-----------------------------------	-----------------------------

391

Stamps of 1898 surcharged. "Centavo" in singular

1900 3 centavo on 12 c., purple	"3 c." on 50 c., orange	"5 c." on 24 c., indigo	"5 c." on 26 c., brown	"5 c." on 1 peso, yellow
---	-------------------------------	-------------------------------	------------------------------	--------------------------------

Similarly surcharged, but "Centavos" in plural

"2 c." on 12 c., purple	"5 c." on 24 c., indigo
-------------------------------	-------------------------------

423

SALVADOR—continued

1890—continued



Vermilion



1891. Perf.



Surcharged



1892. Perf.



Green



Surcharged

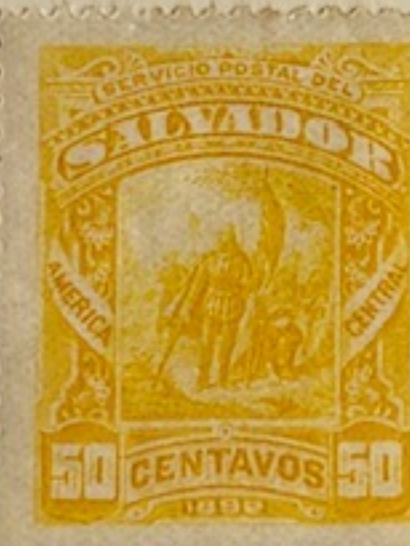

624

1893. Perf.



UN centavo on 25 c., marone (blue)



Violet



Green



Violet



Vermilion



Chestnut

Surcharged



Chocolate

1894. Perf.



SALVADOR—continued

1894—continued



Blue

Carminé

Brown

34 Vermilion

1895. Perf. Arms overprinted in various colours



Sepia

Green

Brown

Blue

Orange

Claret

Scarlet

1895 (second issue). Perf.



Yellow

Purple

Indigo

Carmine

Olive-black

Sepia

Green



Brown

Blue

Orange

Rose

Vermilion

Violet

Surcharged in red



Blue

Carminé

Black

3 c.
on
30 c., blue

SALVADOR
Cat. EL SALVADOR

1877. Perf.



Brown

1874. Overprinted "CONTRA SELLO 1874" within a circle (two types)



2 r.
Green

4 r.
Brown

Red

1879. Perf.

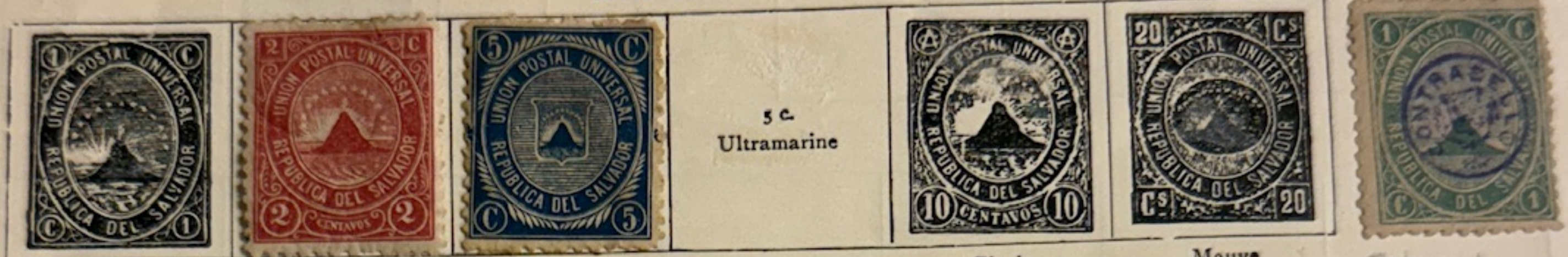

Green

Red

Blue

5 c.
Ultramarine

Black

Mauve

Telegraph

1887. Perf. or rouletted

1889. Provisionals surcharged

1889. Perf.



18

Brown

Blue

Orange

22

Green

not issued
without dot.

Nov., 1889. Various issues handstamped 1889.

Stamps of 1887

Provisional of 1889

Stamps of 1879

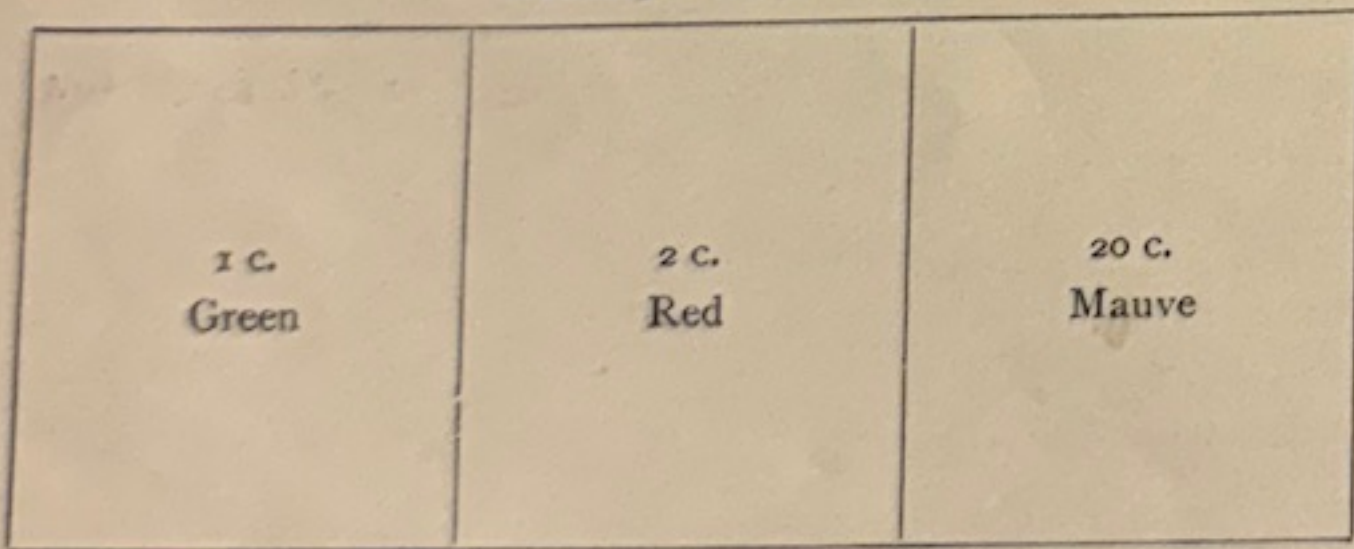

1 c.
Green

2 c.
Red

20 c.
Mauve



26 B a



27 B

10 c.
Orange

1 c.
on
3 c., brown

28 B

Later impressions of 9, 10 & 15.

1896/1898 Seebeck's issues - reprints - from

5630/309 D

1890. Perf.



Green

Seebeck reprints not in cat. * Stamps concerned are No's 3a to D300 apart from the local surcharges.



N 583 (1933)

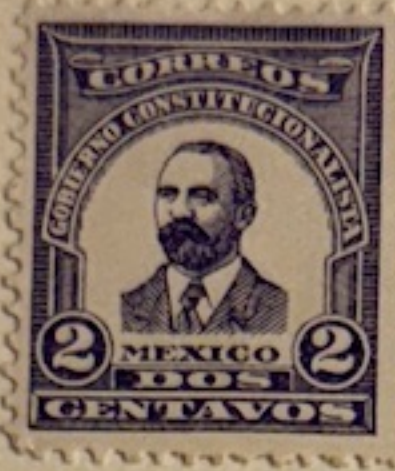

1913 - Not issued - President Madero overthrown and shot.



CT2 (1914)



0160c



0160



0159



0162



M 141/5

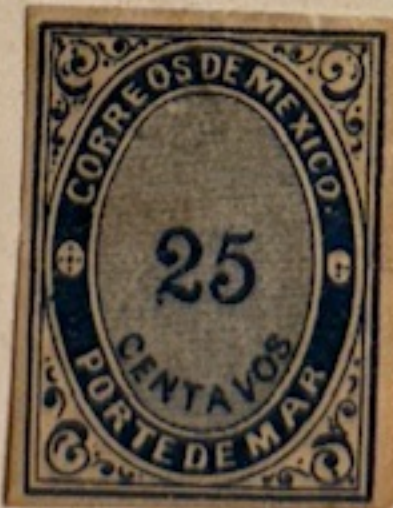

fiscal.



MEXICO—continued
 REVOLUTIONARY ISSUES, 1913-15

1914. Lithographed. Perf.



Carmine

Mexico issue of 1899 overprinted in black

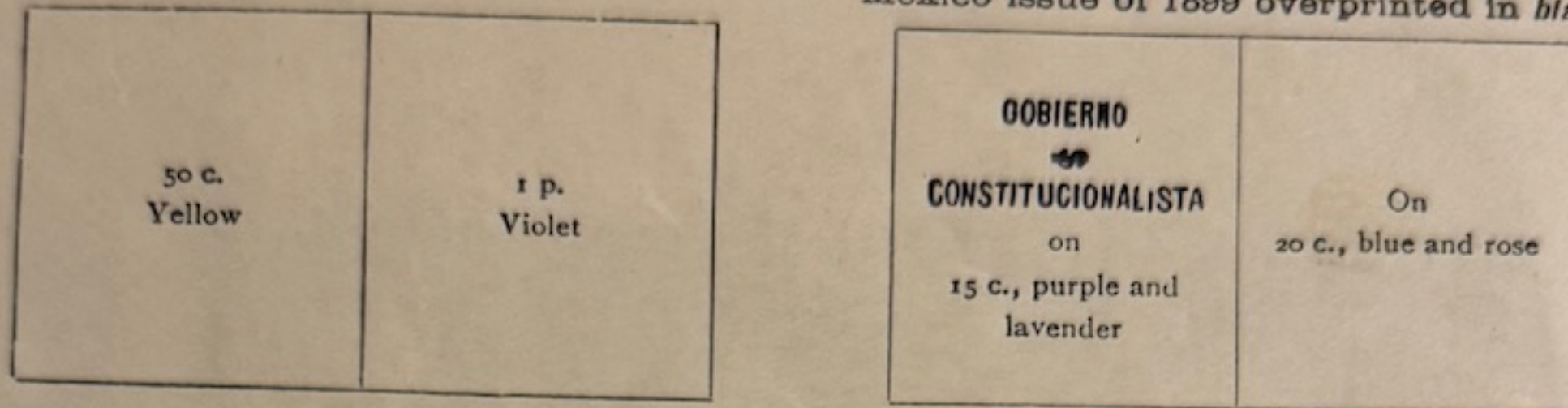



Mexico issue of 1910 overprinted as last in black or violet



CT 56

'G' in constit.



Overprinted  or 

On issue of 1910



CV 21



1932—continued

"40 c."
on
25 c., sepia and green

520



528 Blue



530 Green



10 c.
Blue

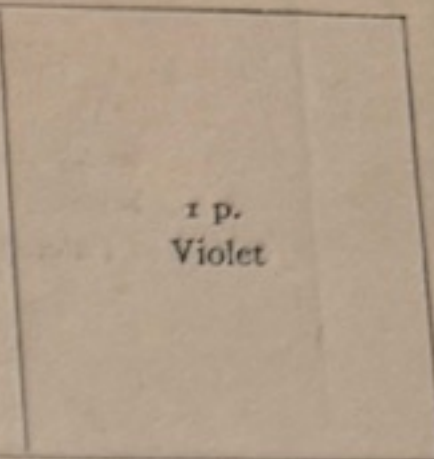

1 p.
Violet

1933. Rouletted

Air stamps. Centres in violet. Perf.



533

Red



536

20 c.
Blue

1934. As 1923. Perf.

1934. As 1923.
Rouletted

30 c.
Myrtle



542 Orange



1934. Various designs inscribed "PRO UNIVERSIDAD". Perf.

Air stamps



5 p.
Brown and sepia

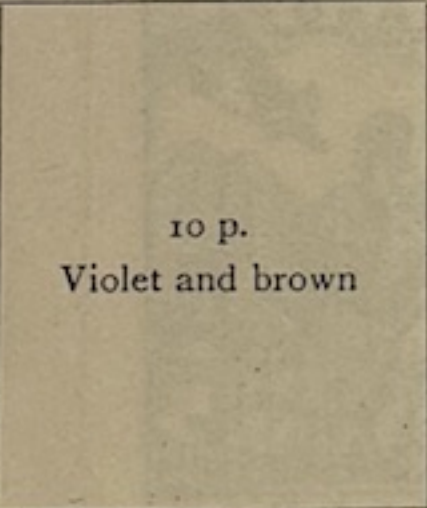

10 p.
Violet and brown



553

Orange



5 p.
Deep blue and brown

1934-35. Various designs. Perf.

10 p.
Claret and blue

20 p.
Lake and brown

1 c.
Orange
(Valalteca Indian)



541

Green

4 c.
Red
(Revolution
Monument)

5
Br.
(Los Rios
Aqueduct)

549

MEXICO—continued

1934-35—continued



10 c.
Blue
(Cross of Palenque)

Grey-green

365



Vermilion and brown

5 p.
Violet and orange
(Mexican)

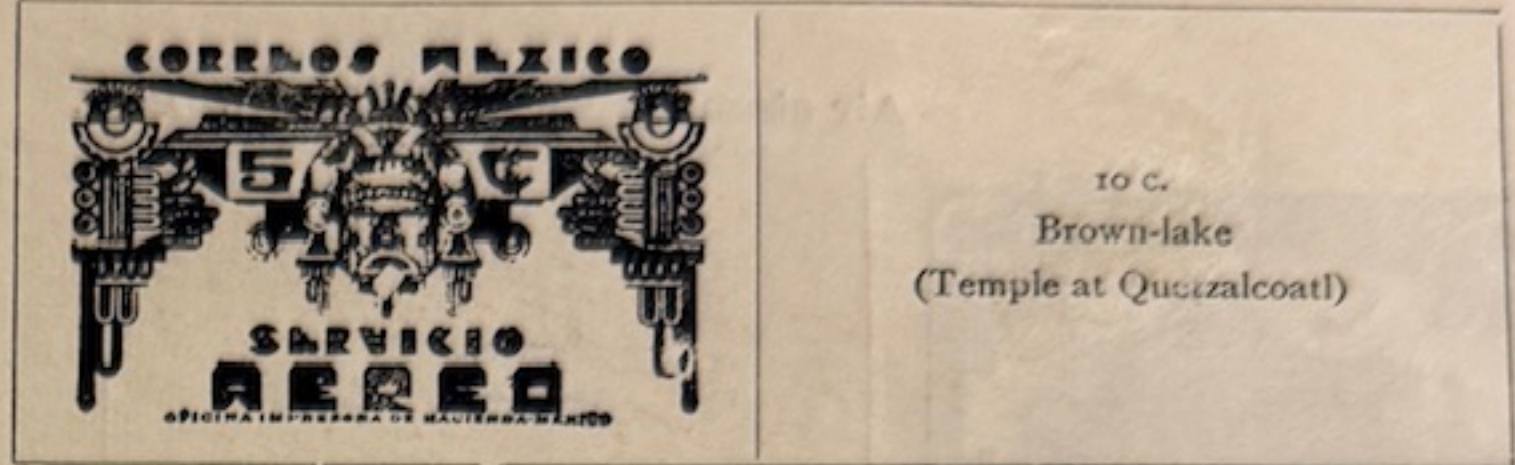

573

Black

Air stamps

10 c.
Brown-lake
(Temple at Quetzalcoatl)

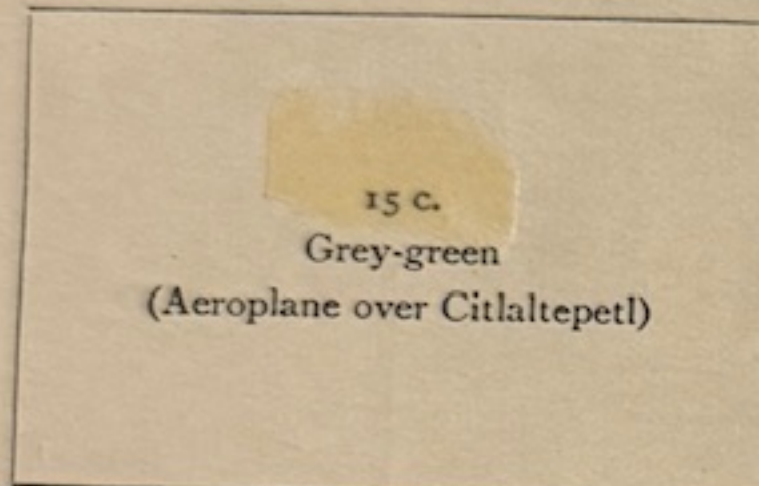

15 c.
Grey-green
(Aeroplane over Citlalpetl)



Red

30 c.
Brown
(Pegasus)



Blue

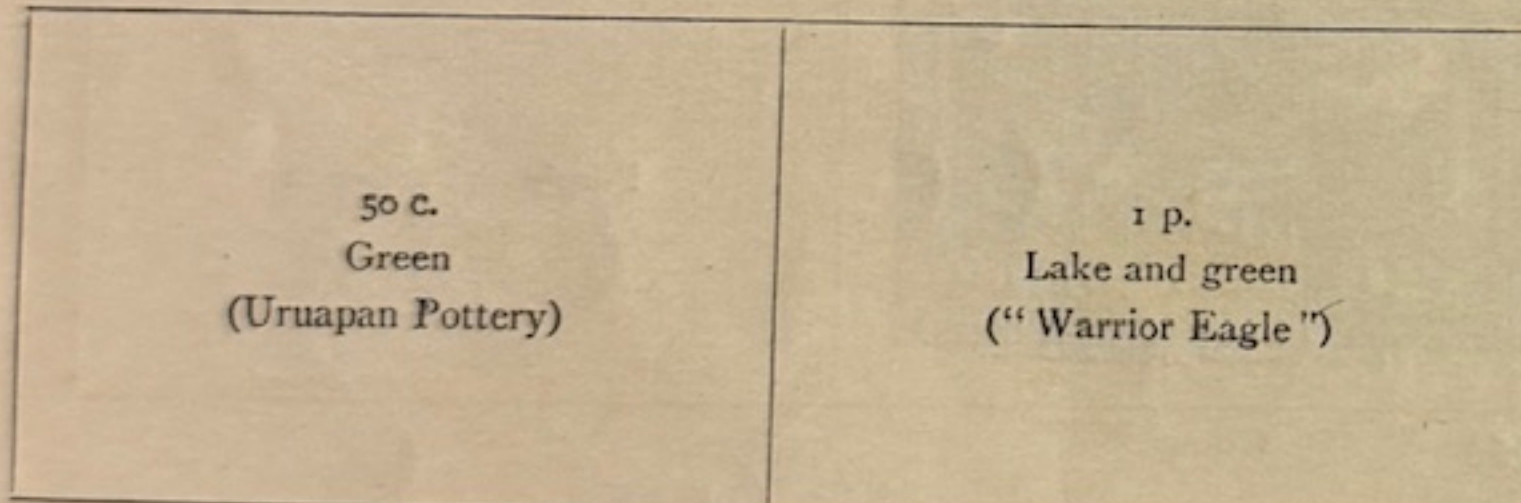

50 c.
Green
(Uruapan Pottery)

1 p.
Lake and green
("Warrior Eagle")



580 Black and red



581 Violet



592 Blue

1935. Perf.

Postage stamp

1935. Perf.

Air stamp



583 Violet



Vermilion

1936. Various designs. Perf.



Grey-green and sepia

Air stamps



Orange and violet

MEXICO—continued

1929—continued

733

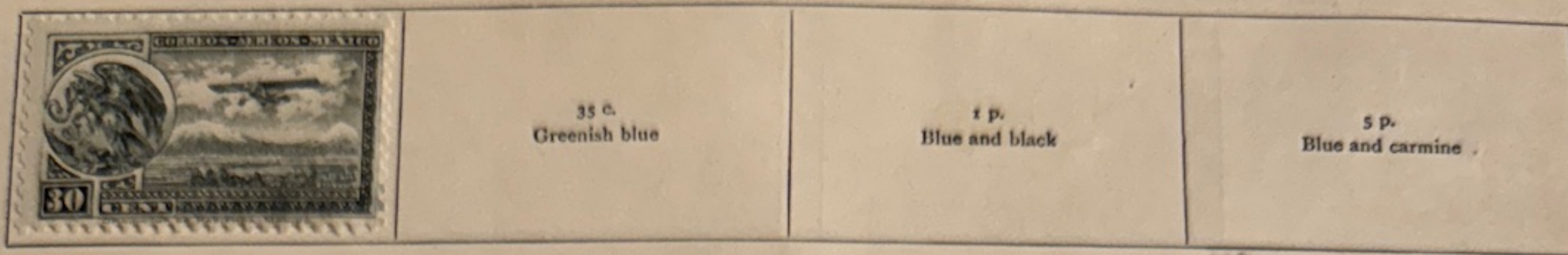

474

As last. Rouletted



476

469

Air stamps. Perf.

1930. Air stamp of 1929 overprinted. Perf.



482

Black

483

492

1930. As 1926. Overprinted

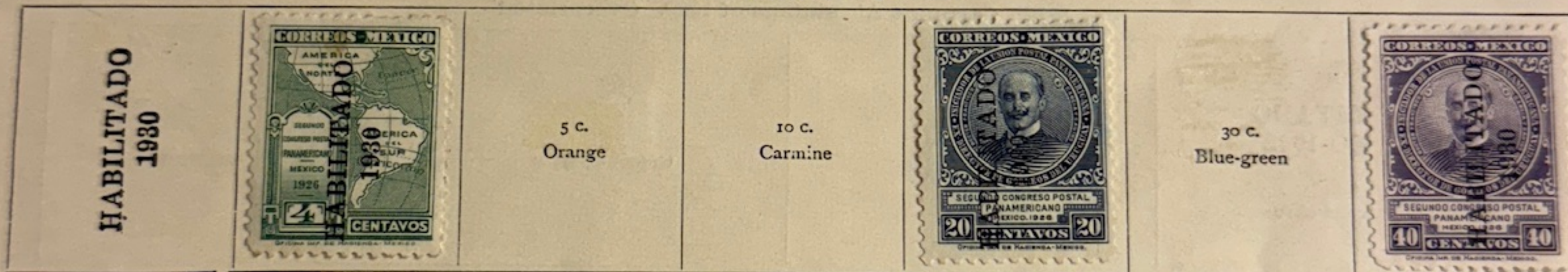

484 2 c., red

487

488

490

"Carranza" Air stamps. Overprinted as last

As 1929. Surcharged



491

496/7

1930. Carranza Air stamps of 1929. Overprinted



498/503

MEXICO—continued

1930—continued

1930. Air stamps. Rouletted

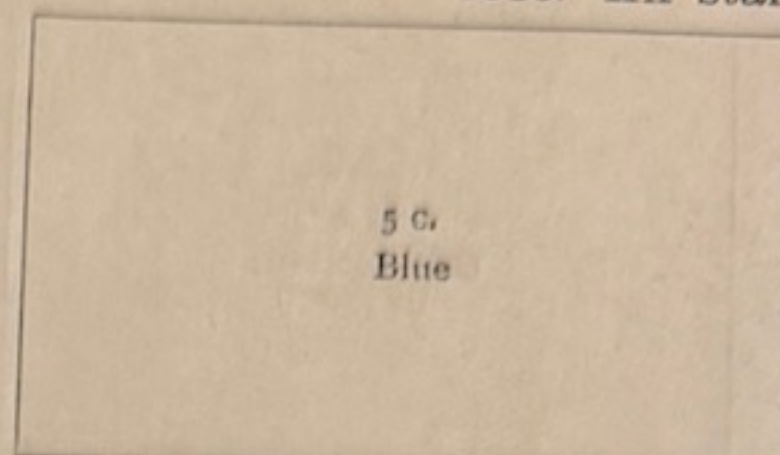

Optd. "GOBIERNO \$ CONSTITUCIONALISTA" and "PRO INFANCIA"

1931

Air stamp. Perf. or Imperf.

Air stamp as 1930. Surchd. Perf. or rouletted

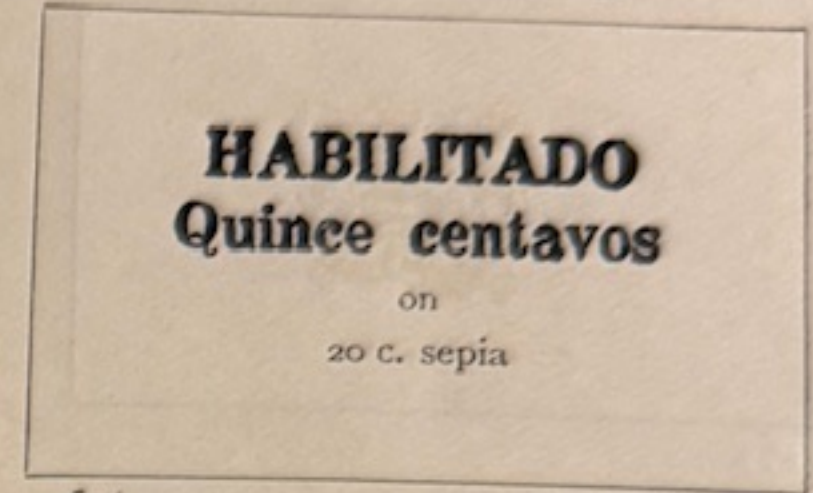

504 Purple

505 Brown and blue

506

Lake

516

As 1928. Overprinted "HABILITADO 1931"

4 c. Green	5 c. Orange	10 c. Carmine	20 c. Blue	30 c. Blue-green	40 c. Violet	1 p. Blue and brown
---------------	----------------	------------------	---------------	---------------------	-----------------	------------------------

508/14

1932. Carranza Air stamps of 1929. Overprinted



10 c.
Red and sepia



513

Air stamp as 1929. Perf.

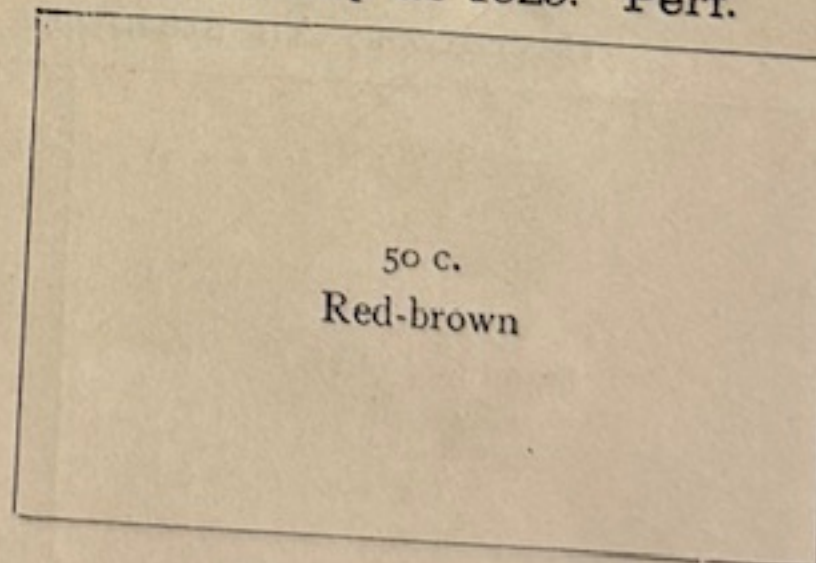
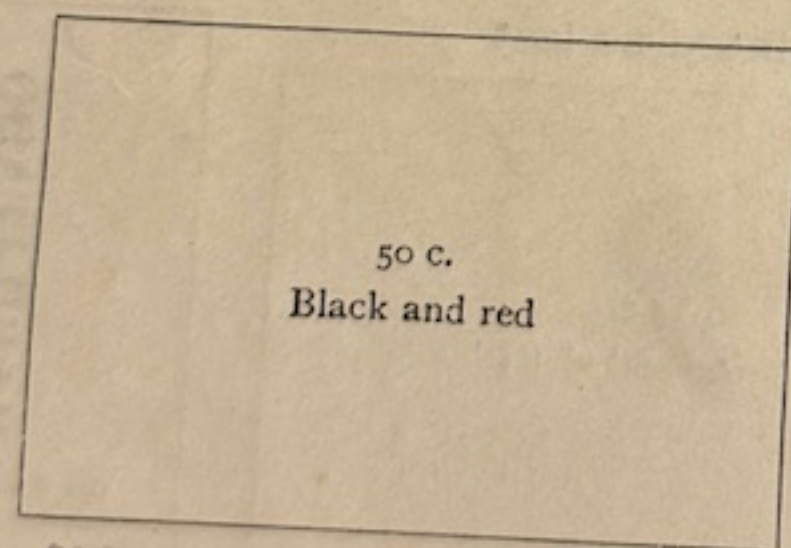

527

1932. Various Air stamps surcharged

As 1931. Perf. or imperf.

As 1930. Surchd. as last Rouletted

As 1930. Rouletted or perf.

As 1927-28. Surchd. as last Perf.

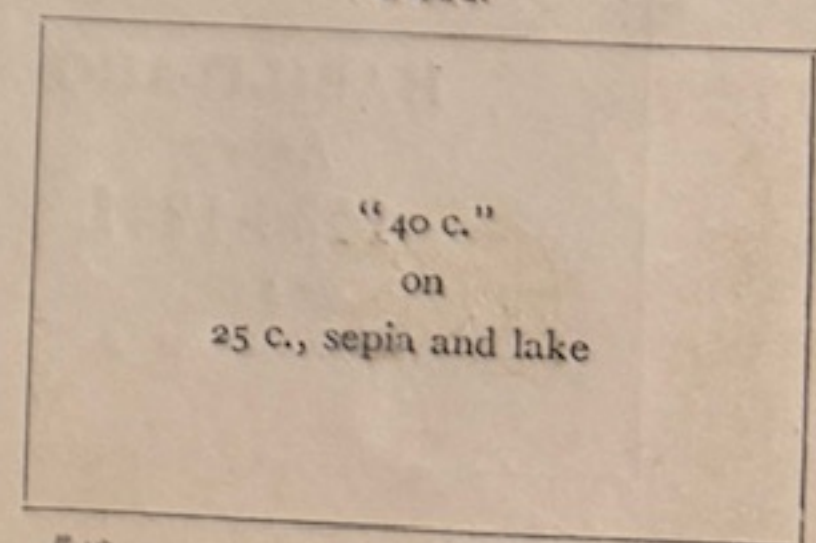
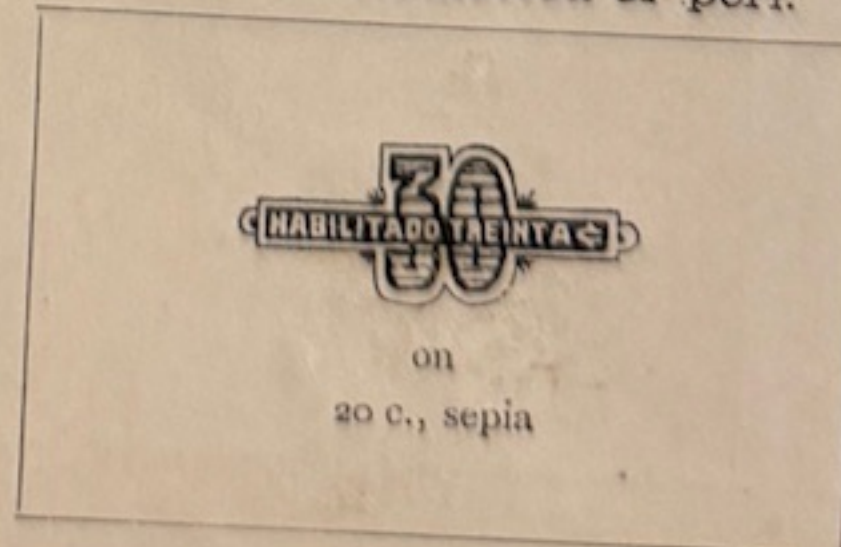
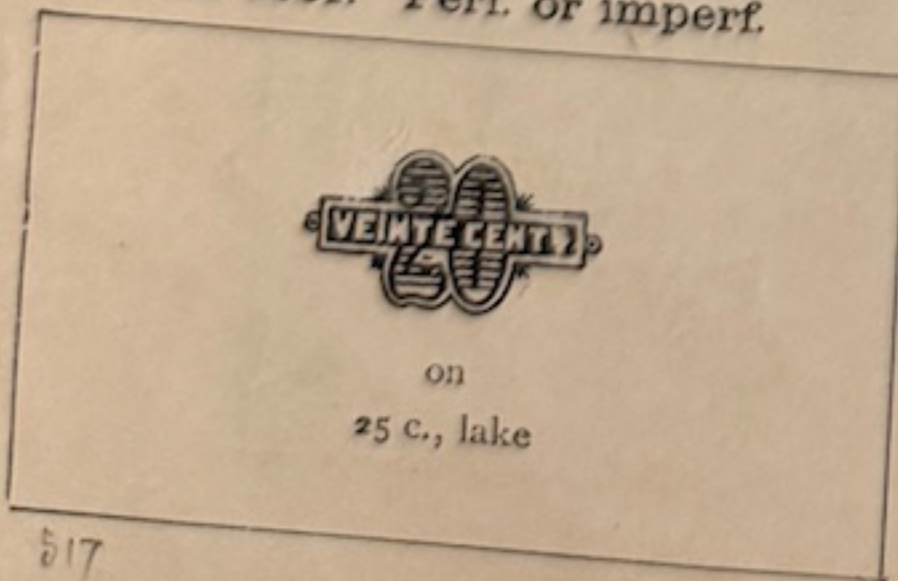

517

522

519

1917. Engraved

Various portraits. Rouletted



392 Purple



393A Lilac

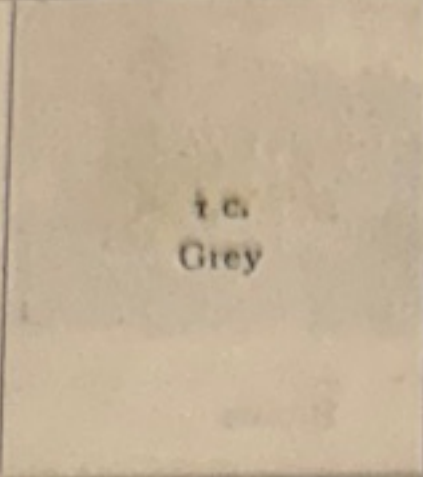

1 c.
Grey

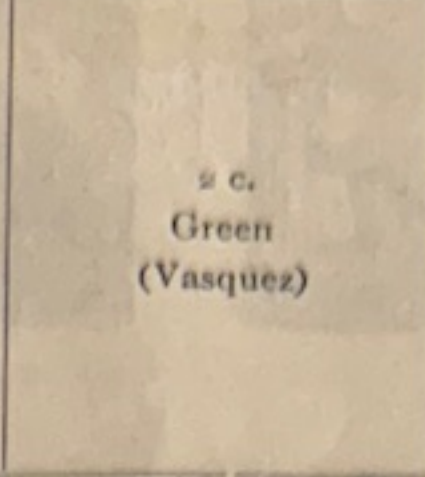

2 c.
Green
(Vasquez)

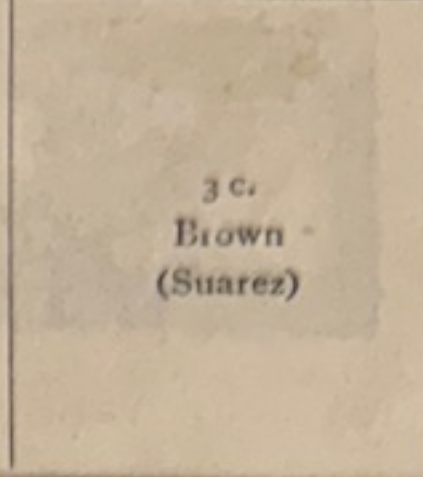

3 c.
Brown
(Suarez)

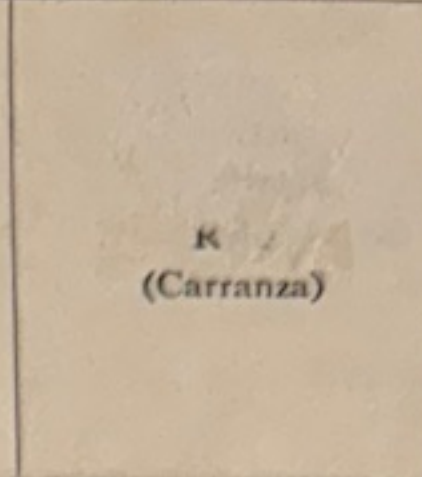

4 c.
(Carranza)

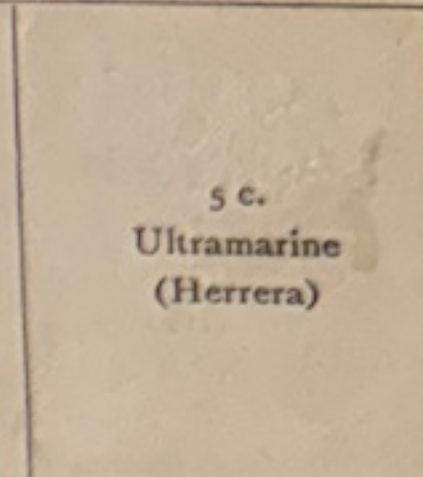

5 c.
Ultramarine
(Herrera)

As last. Perf.

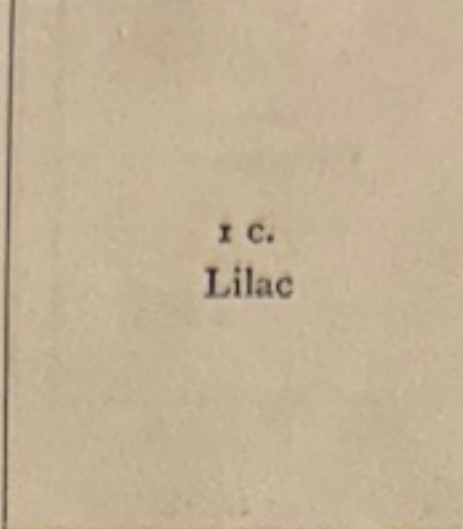

1 c.
Lilac

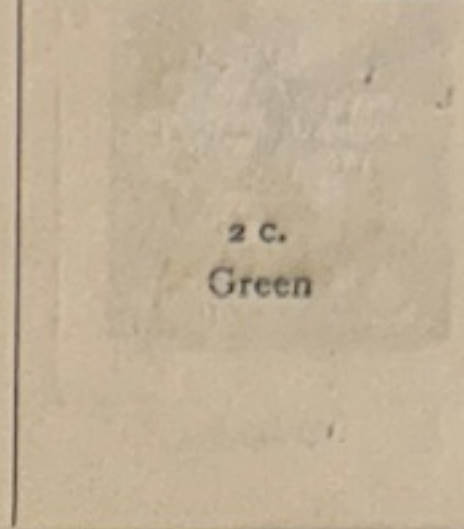

2 c.
Green

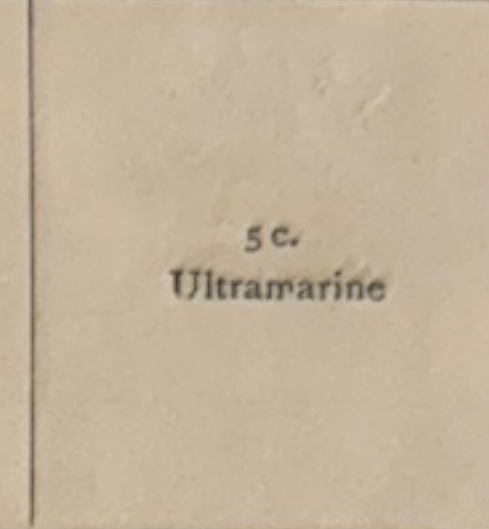

5 c.
Ultramarine

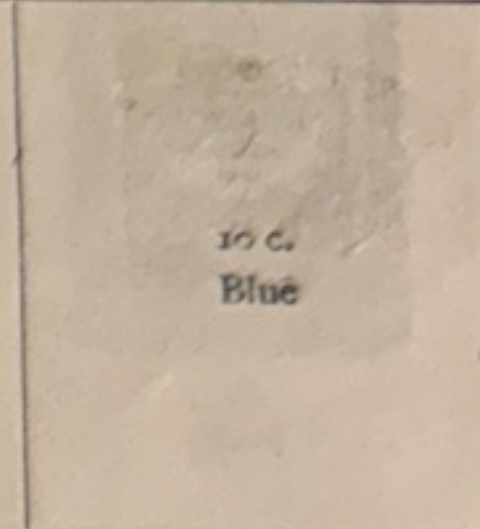

10 c.
Blue

1919. As last. Surcharged as + 3 ¢
in red

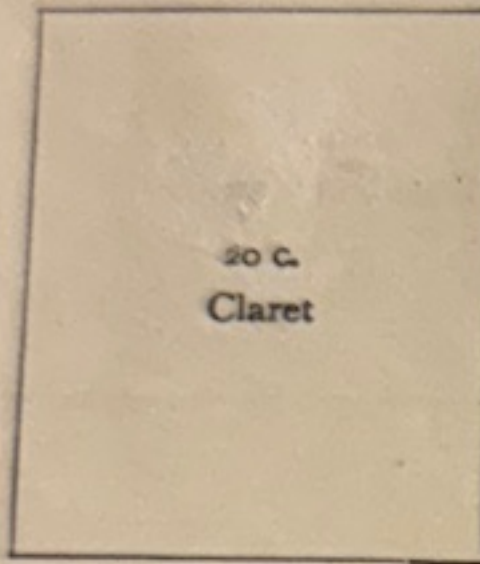

20 c.
Claret

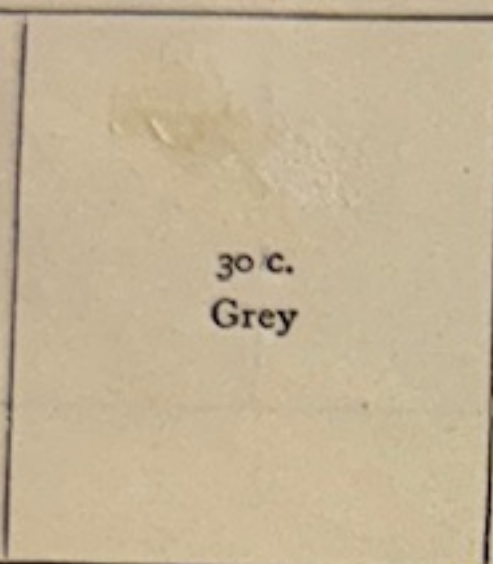

30 c.
Grey



413/4

"+ 3 c."
on
10 c., blue

1921-22. Perf.



418 Sepia and blue

1923. Rouletted



416 Black and sepia



426 Brown



Scarlet

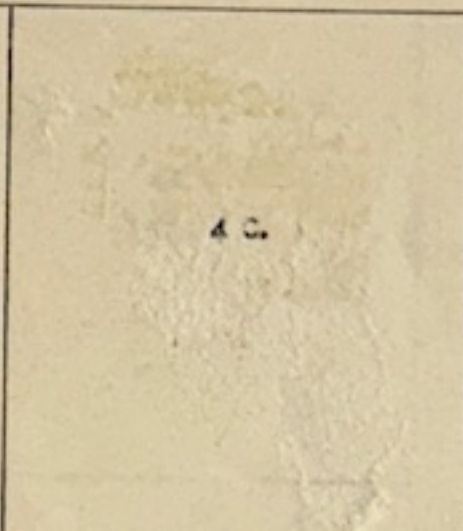

440



Orange



433 Orange



442



Blue



414 Myrtle



438 Brown



421 Green



423 Brown

1922. Perf.

1923. As above. Perf.



417 Rose and blue

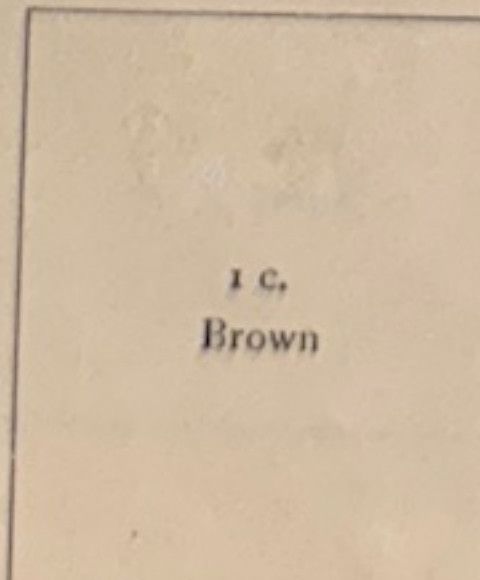

1 c.
Brown



4 c.
Green

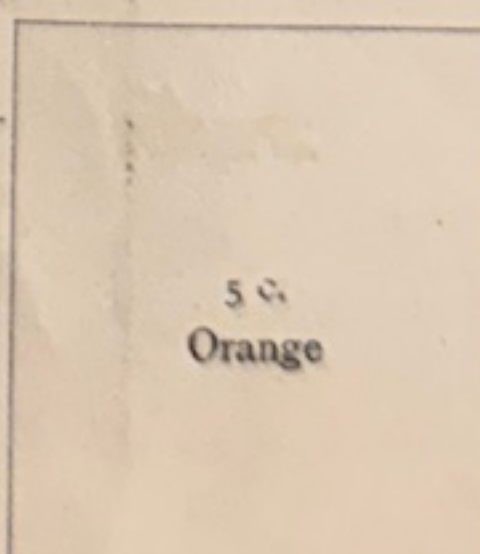

5 c.
Orange

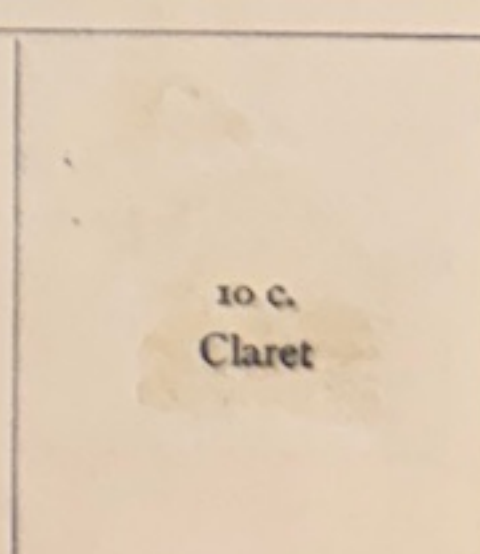

10 c.
Claret

427

428

431

MEXICO—continued

1928 (Perf.)—continued



432



433

Violet



434

Brown



Blue and claret

1928. Perf.

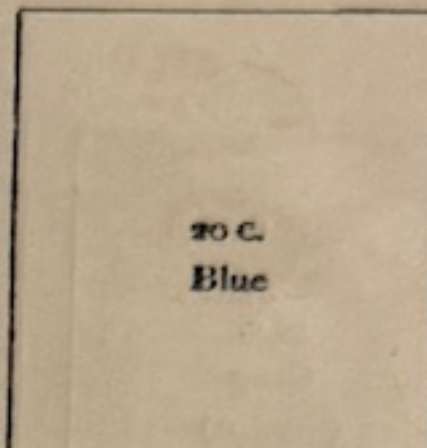

30 C.
Blue

40 C.
Violet

435 Blue-green

Air stamps. As 1922. Perf.



447 Blue and brown

448

As 1923. Overprinted

Rouletted

1929

Rouletted

"Carranza" Air stamps. Perf.

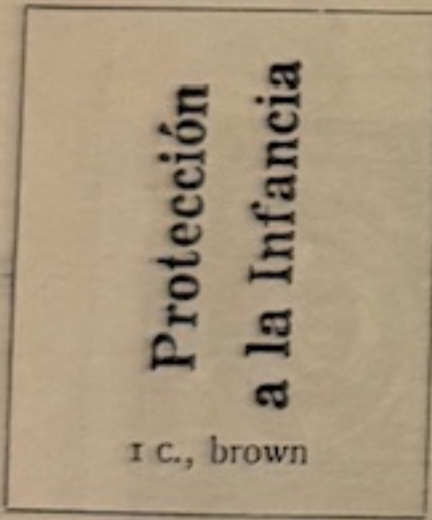

457



458

Violet

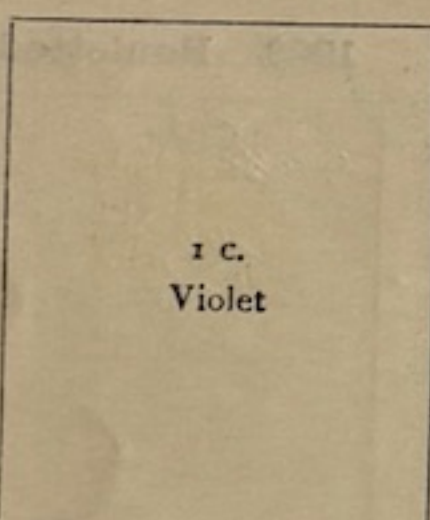

459

1 C.
Violet



460/461

Grey-green



463/8

Sepia and olive



Air stamps. Perf.

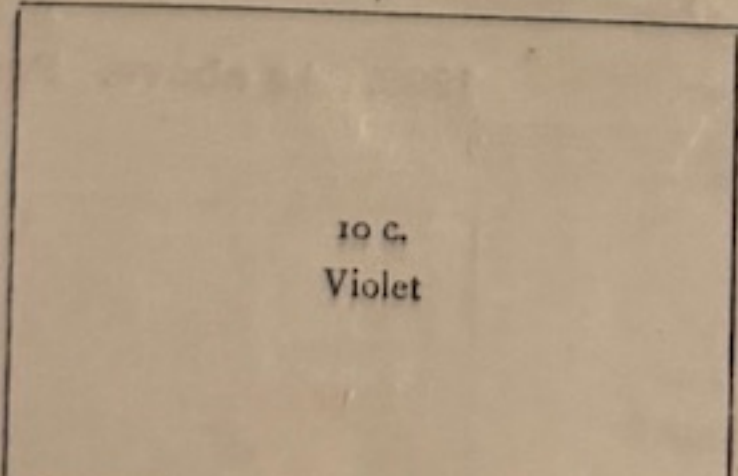

469

10 C.
Violet



Sepia

MEXICO—continued

1895-98—continued

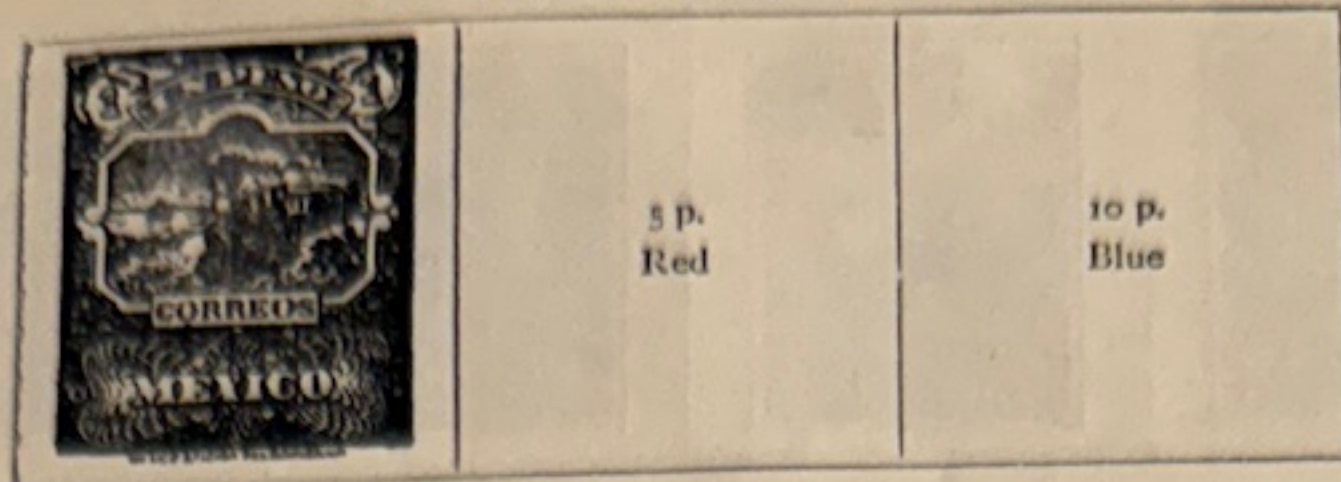

Brown

1899. Wmk. "SERVICIO POSTAL DE LOS ESTADOS UNIDOS MEXICANOS" in sheet. Perf.



Green

Red

Chestnut

Rose

Blue

Chestnut and lilac

Claret and lavender



Blue and red

Black and claret

Black and blue

Black and lake

1903. As 1899. Colours changed

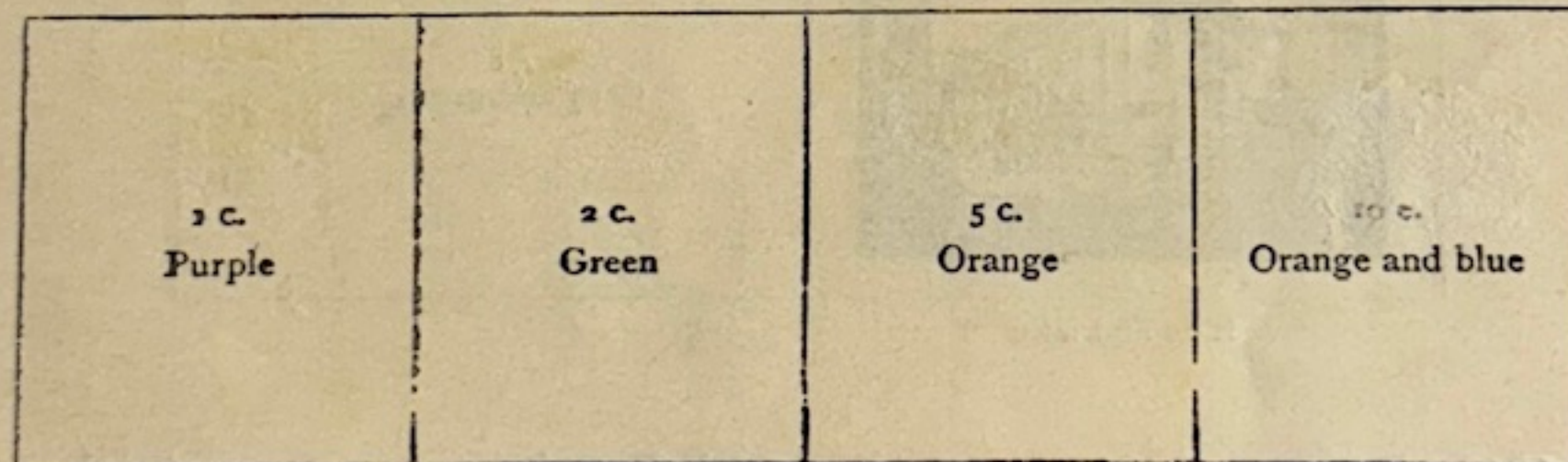

1910. Centres in first colour. Wmk. as before. Perf.



Dull purple

Green

Chestnut

Carmine

Orange

Orange and blue

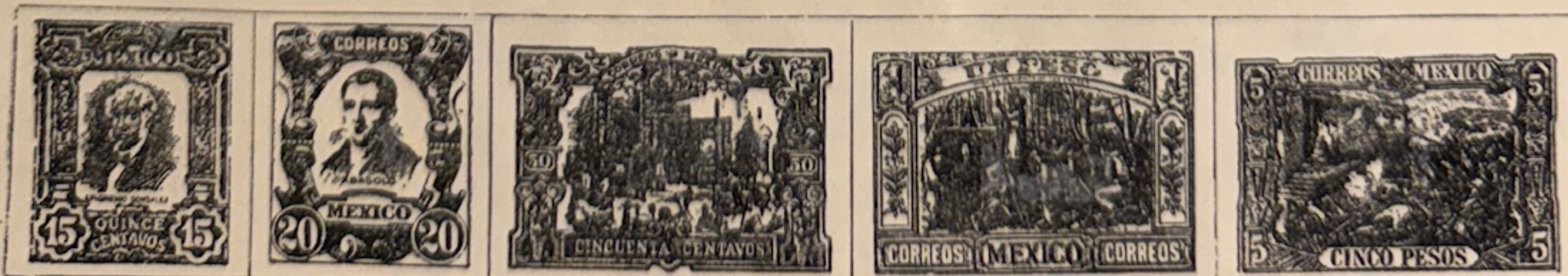

Lake and ultramarine

Blue and red

Black and lake

Black and blue

Black and claret

MEXICO—continued

1915. Lithographed. Roul.



293 x Violet Green Brown x Rose Orange 298 Blue

Same types. Perf.



292 5c. Orange 10c. Blue 307

Engraved. Perf.

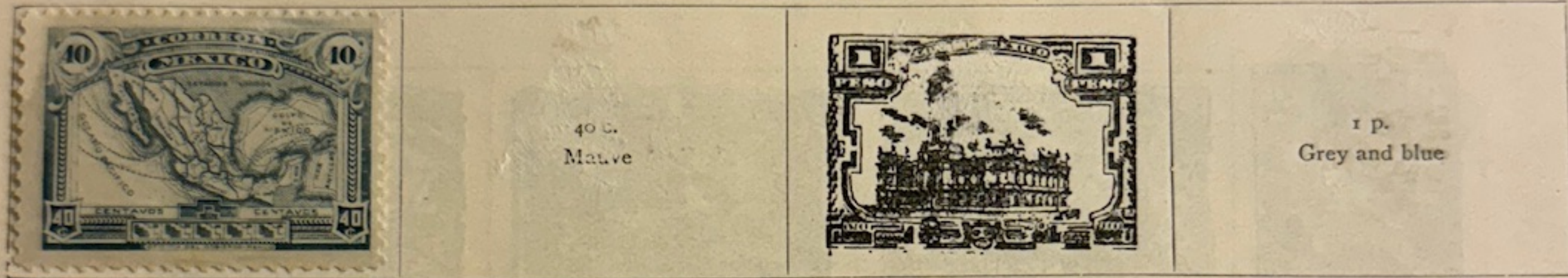

297/301 Slate 40c. Mauve Black and brown 411 1 p. Grey and blue

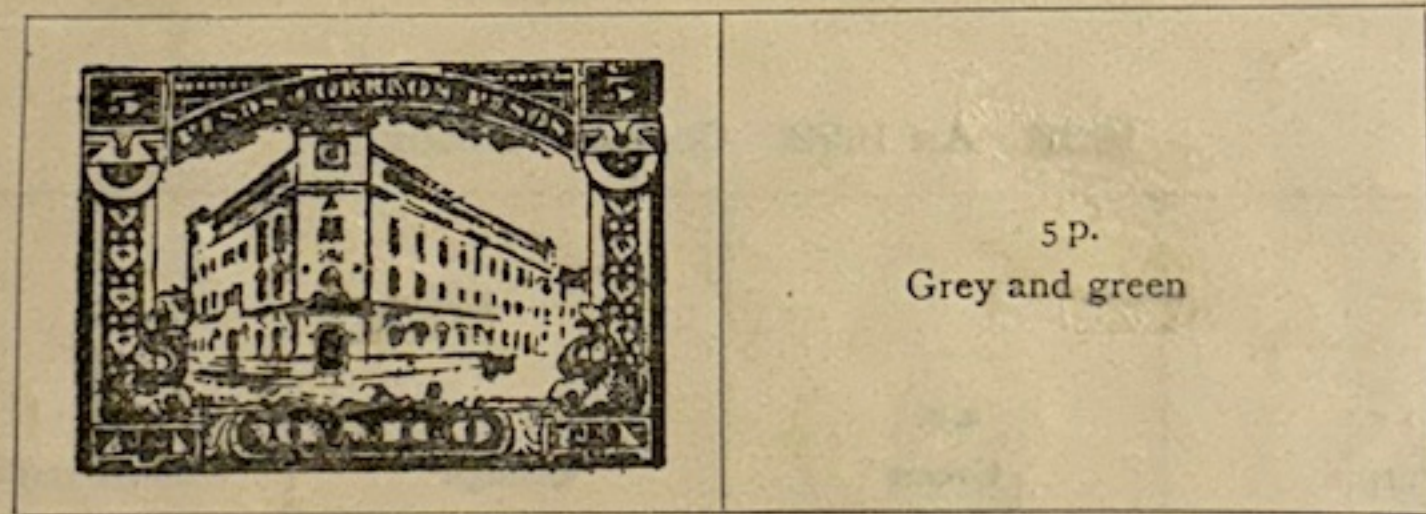

Blue and lake 412 5p. Grey and green

1916. Stamps of 1910 (sometimes with Revolutionary overprints)

overprinted GPDEM or



311 371 37a



37b 37c 37d 37e

MEXICO—continued

1879. Overprinted as last. Perf.



115

116/124

118

129

139



130a/131w Rose

120 w

1884. Perf.

137 (Cottles) x

137 (Cottles) x

1882. Overprinted as last. Perf.

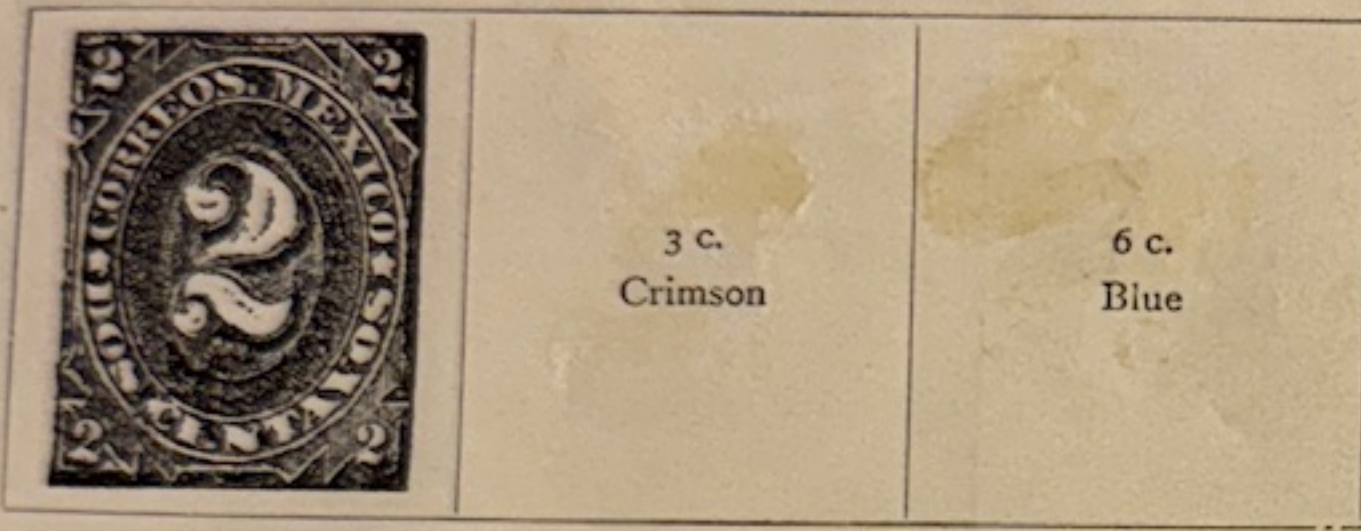

Green



Deep green

142

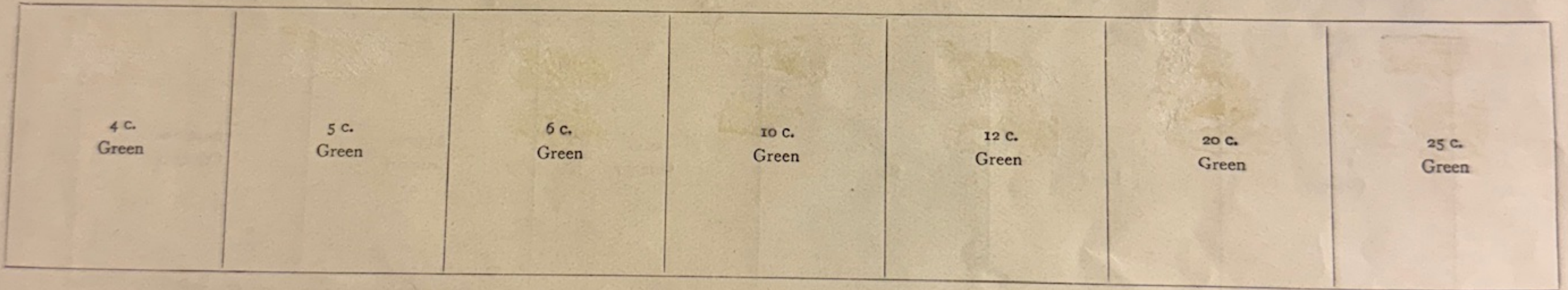

1885. As 1884

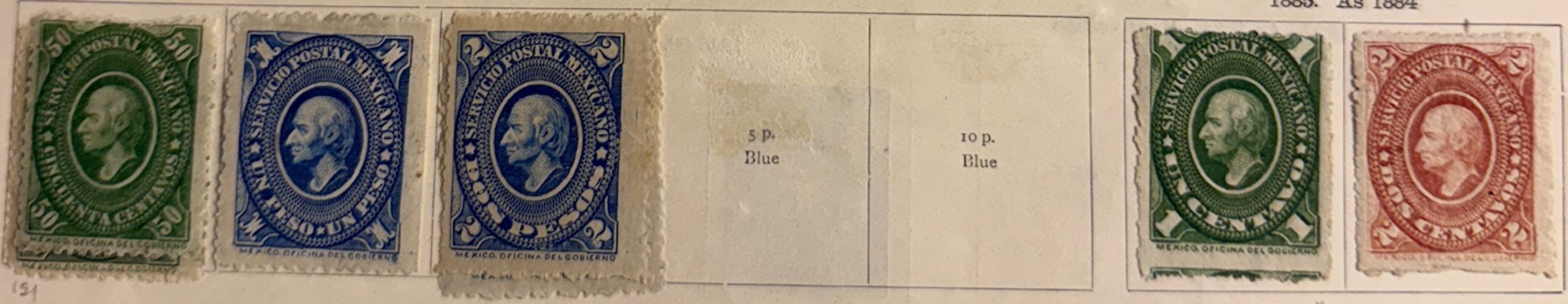

151

x

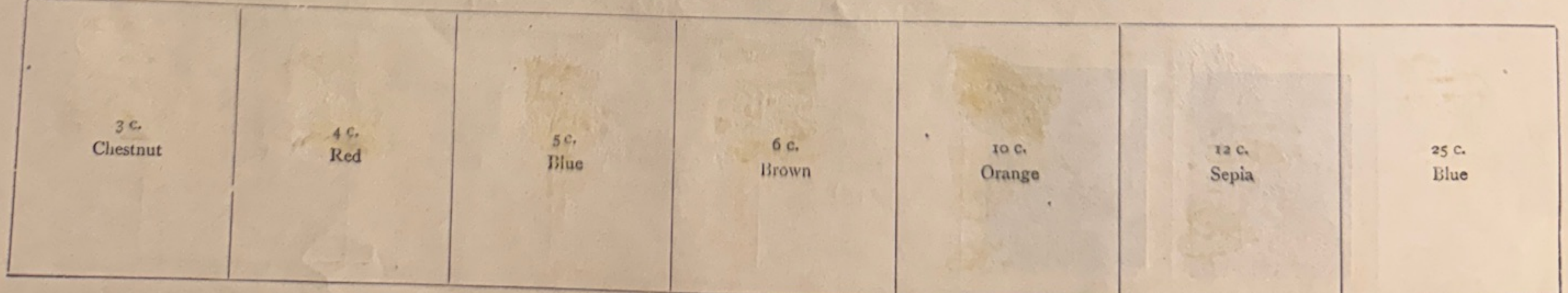

MEXICO—continued

1886-92. Perf.



165 Green 166 167 168 169



169 170 171

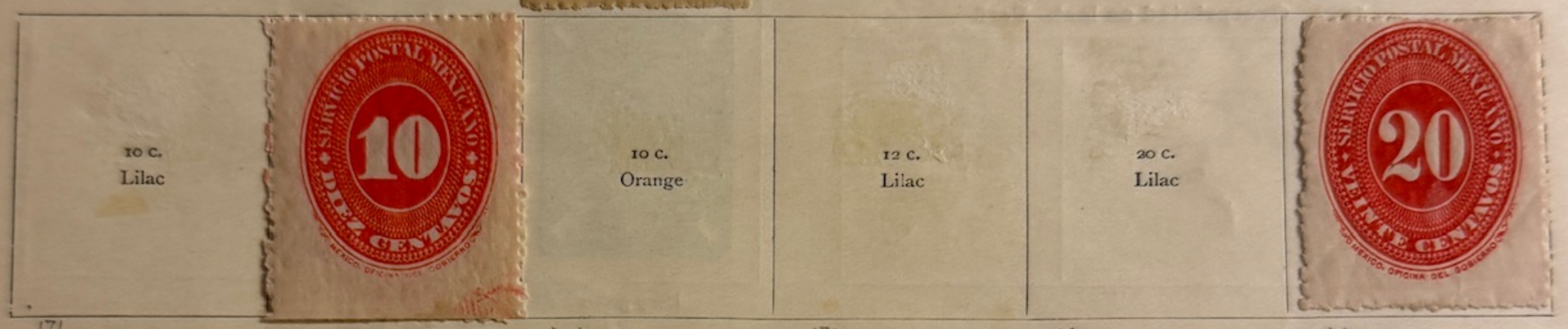

171 172 173 174



174 175 176

1892. As 1884. New values

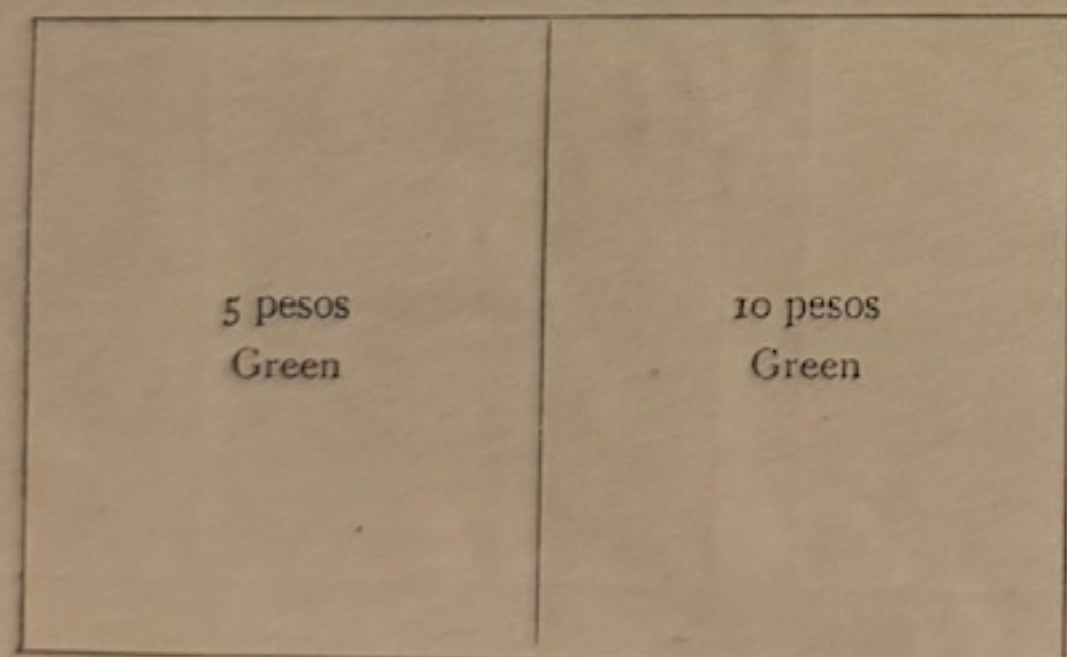

1895-98. Various wmk. (or no wmk.). Perf.



253 Green 254 255 256 Orange

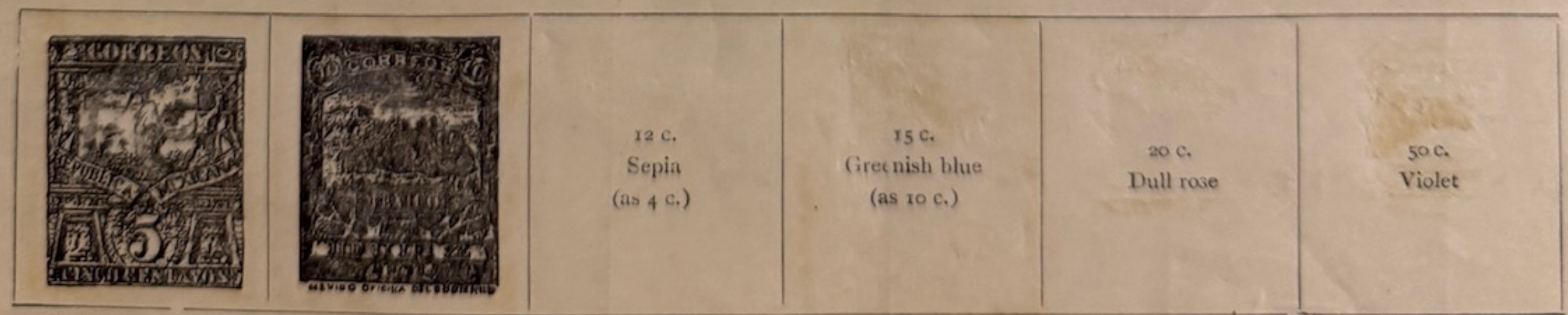

257 Ultramarine 258 Rose-lilac 259 260 261 262

CORFU (Italian Occupation)

Temporarily by Italy during a dispute with Greece in 1923.
1923. Stamps of Italy overprinted CORFU

5 c. Green	10 c. Rose	15 c. Slate	20 c. Orange	30 c. Chestnut	50 c. Mauve	60 c. Blue	1 l. Brown and green
---------------	---------------	----------------	-----------------	-------------------	----------------	---------------	-------------------------

1923. Same stamps surcharged

"25 l." on 10 c., rose	CORFU Lepta 60 on 25 c., blue	"70 l." on 30 c., chestnut	"Dracme 1.20" on 50 c., mauve	"Dracme 2.40" on 1 l., brown and green	"Dracme 4.75" on 2 l., green and orange
------------------------------	---	----------------------------------	--	--	---

1256

Plate flow!

No's 10, 11 & 14 were not sent to Corfu
Island evacuated by Italian troops
on 27th Sept before they could arrive.

COSTA RICA

1863. Perf.



Blue

bogus productions

1/2

Stamps of 1863 surcharged

1882



Blue

Red

Not priced used.

1883. Perf.

		5 c. Purple	10 c. Orange	40 c. Blue
--	--	----------------	-----------------	---------------

Green

2/17

1884. Overprinted CORREOS

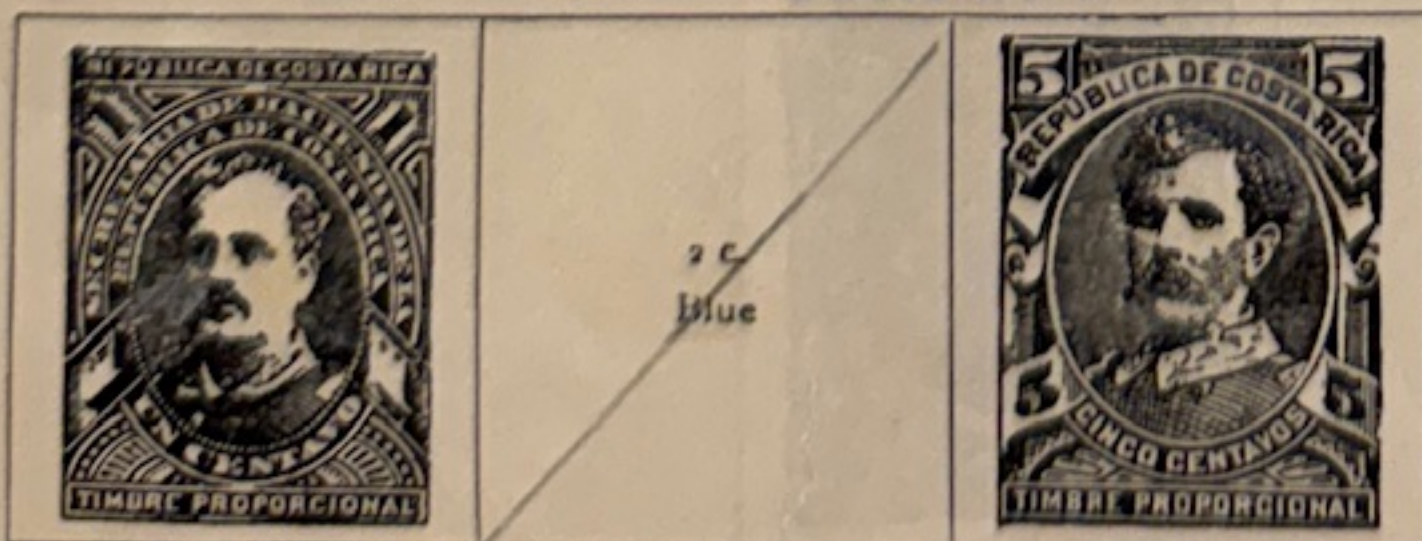

Red

Marone

Not issued

1887. Perf.

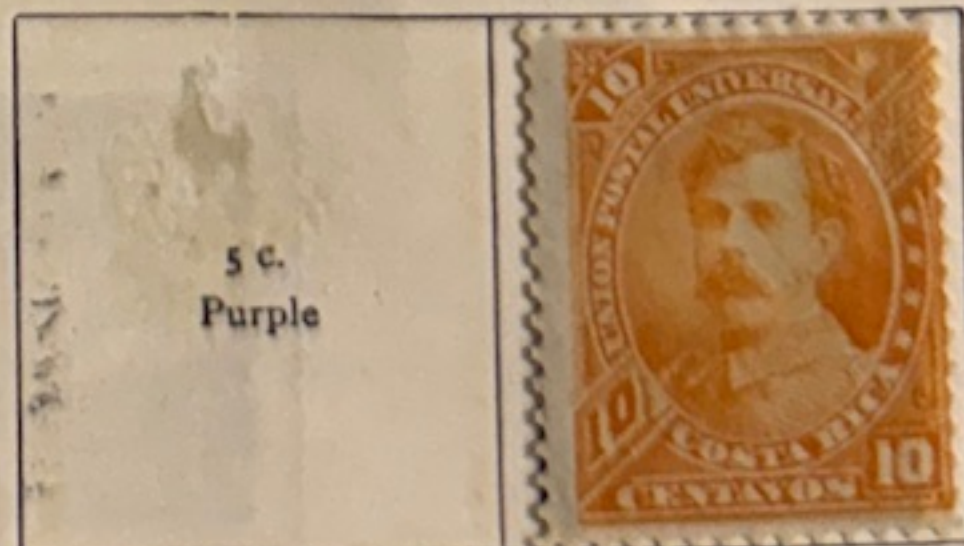

5 c.
Purple

Orange

20

21

18/19

COSTA RICA—continued

1889. Perf.



22

1892. Perf.

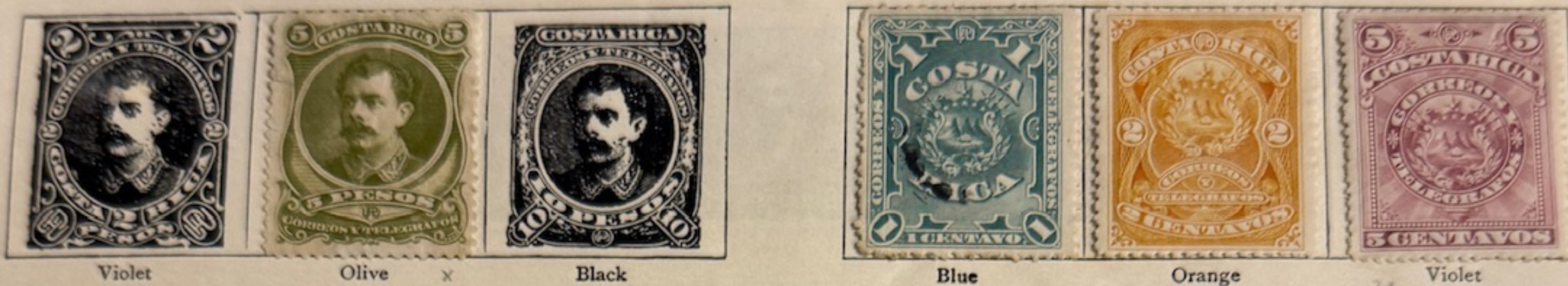

1901. Perf.
Centres in black



Centres in first colour



1907. Centre in first colour. Perf.



COSTA RICA—continued

1907—continued



Blue and mauve

Black and brown

Green and claret

1910. Perf.



Brown

Green

Scarlet



Orange

Blue

Purple

Brown

1911. As 1907, overprinted in black or red



1911
on
1 c.
Blue and brown

1911
on
2 c.
Black and green

on
10 c.
Black and blue

Provisionals

1911. Telegraph stamps surcharged in red



94

Blue

96

100

"1 c."
on
10 cols., brown

Similar surcharge in black

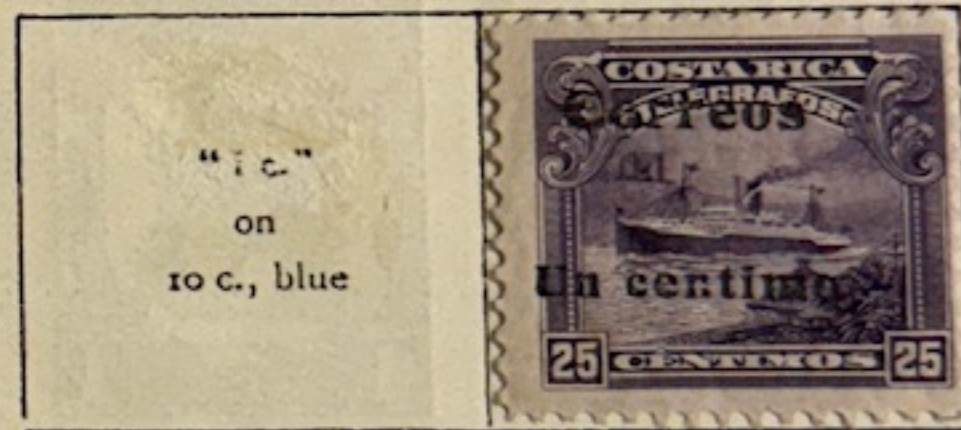

96

"1 c."
on
10 c., blue

Similar overprint in blue



97

99

Surcharged in blue



101



On 5 c., yellow-brown

104



112

113

1921. Perf. Centres in black



1921. Perf.

Black

115



1921. Perf.

Violet

116



117



Surcharged



Violet

1922. Stamps of 1910-1921 overprinted



in blue, red, or black



129



Inv. o/p. Brown x
All values exist inv. o/p.



Green



Inv. o/p. Red



Orange



Inv. o/p. Blue

15 c.
Violet
(as 1921)

1922. Surcharged in red or black



130



on
5 c., orange

131



132

4 c.
Green

5 c.
Blue



0140 Carmine

1923. Perf.



Violet



Yellow



Green



Blue

COSTA RICA—continued

1923—continued



Brown

Carmine

Blue

Orange



Olive



Green



Carmine

1924. Perf.

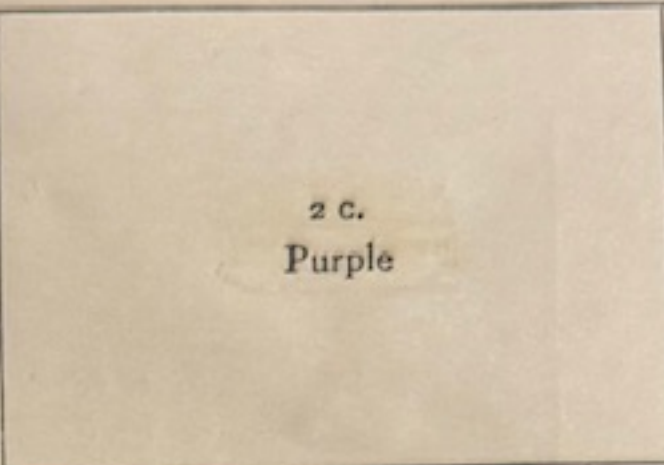

2 c.
Purple

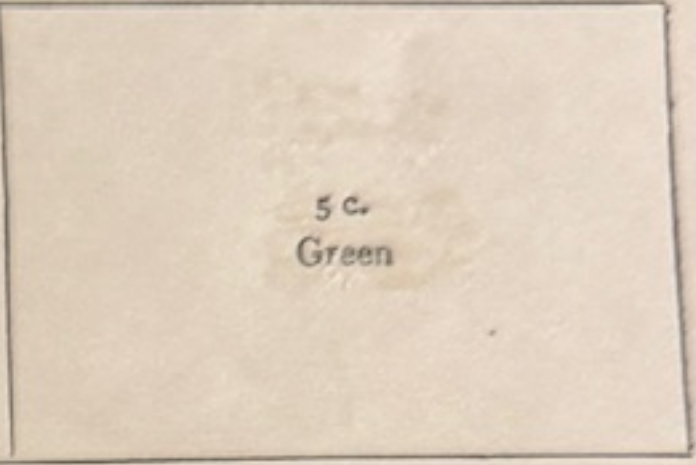

5 c.
Green

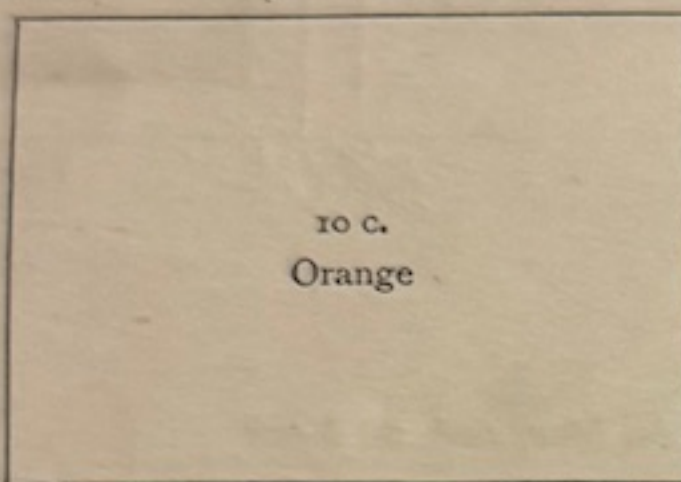

10 c.
Orange



Black



1925. Perf. and Imperf.



Green



Carmine



1928. Stamps of 1923. Surcharged



1926. Colours changed



= 10 on 10 =
12 c., carmine



Green



Carmine

1926. Perf.



164

Ultramarine

1926-27. Perf.



165

Ultramarine



Brown



Orange

COSTA RICA—continued

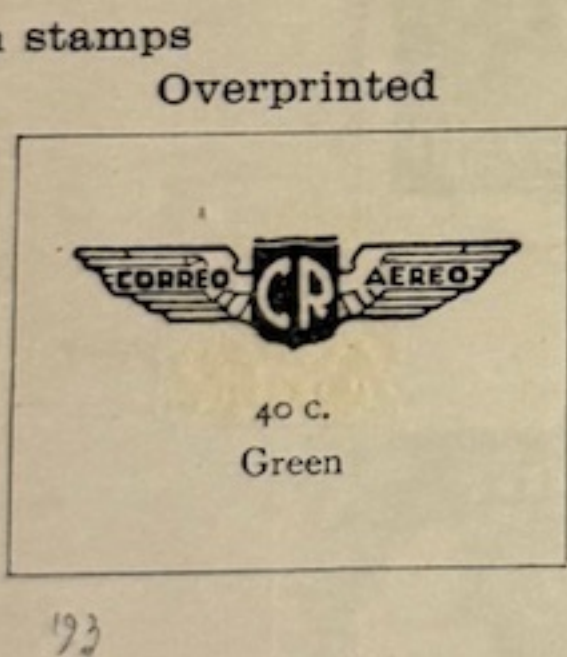
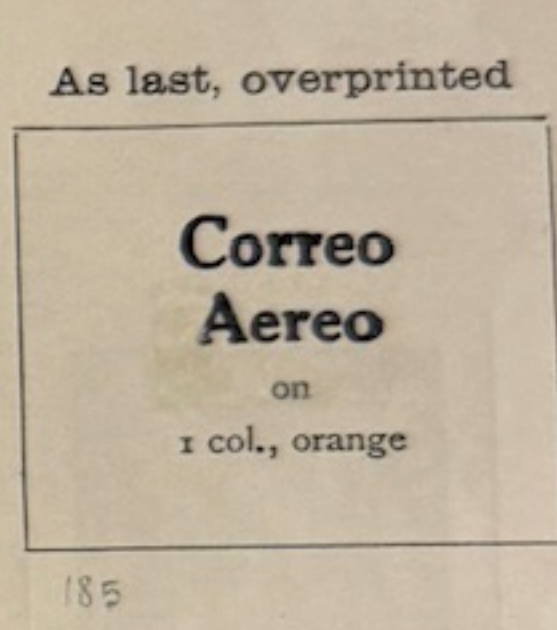
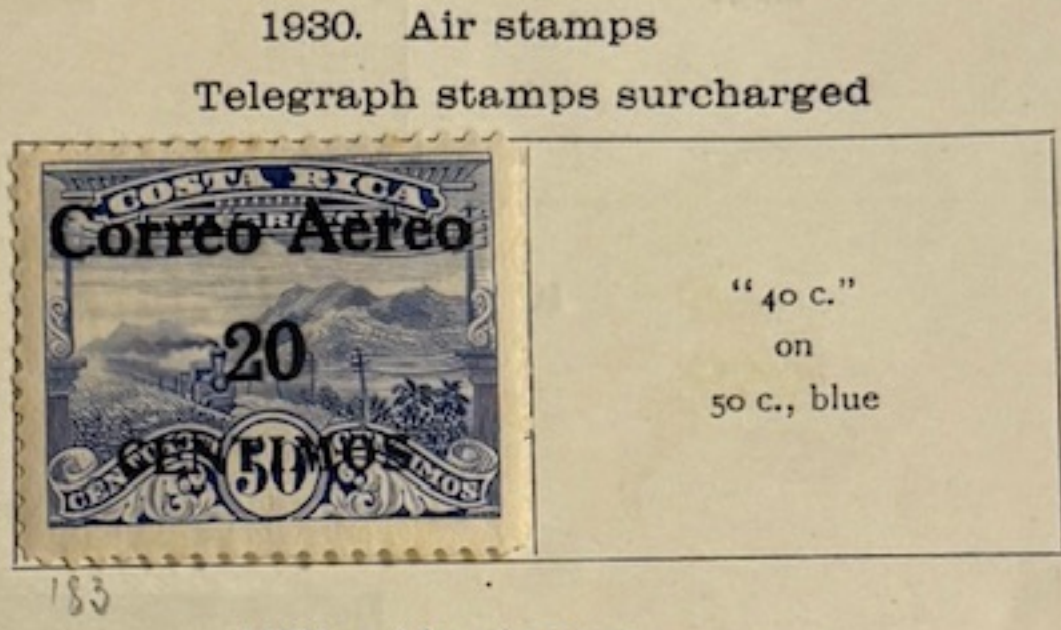
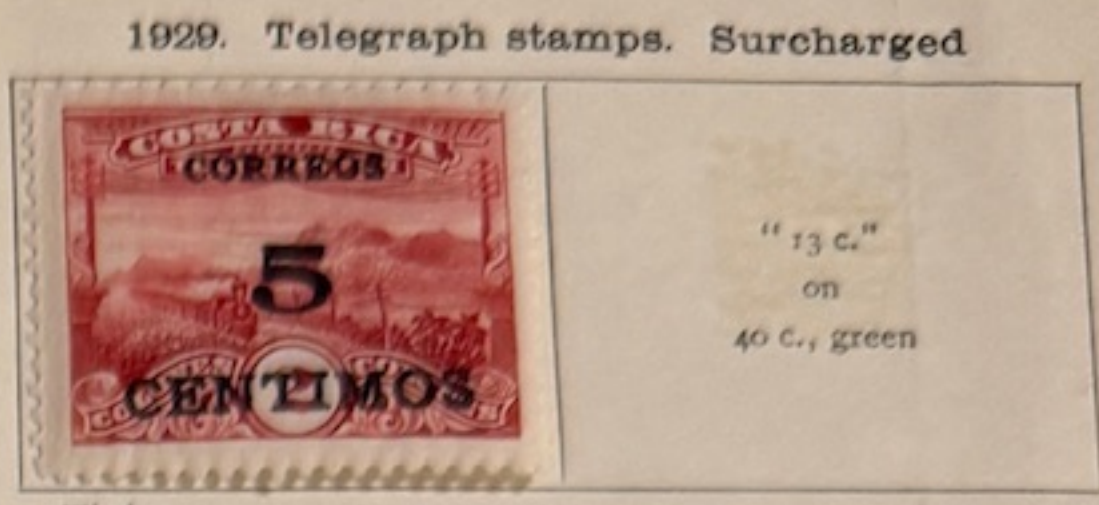
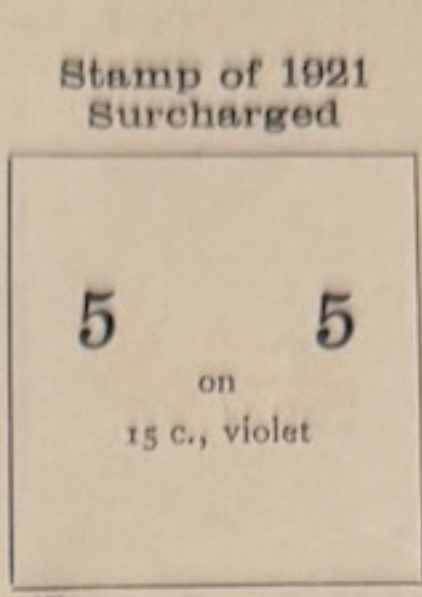
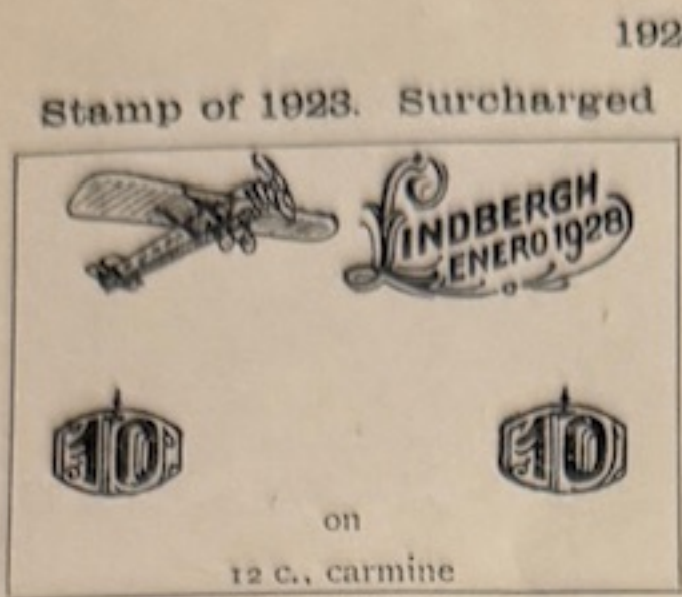

COSTA RICA—continued

1934—continued

15 c. Chocolate	80 c. Blue		40 c. Grey-brown
--------------------	---------------	--	---------------------

201

50 c. Black	60 c. Orange	75 c. Violet	
----------------	-----------------	-----------------	---

Red

2 col. Blue	5 col. Black	10 col. Brown
----------------	-----------------	------------------

205

As 1924



211

1935. Perf.

Various designs all dated "1935"



212 Red

5 c. Green		30 c. Orange
---------------	--	-----------------

213

Red

1936. Perf.

45 c. Violet	50 c. Blue-black
-----------------	---------------------

	
--	---

218/25 Yellow-brown

			
---	---	--	---

	
---	--

GUATEMALA—continued

1897—continued



1898. Stamps of 1897 surcharged in violet or red



76

75 Paper coloured both sides (not listed)

not listed

Not listed.

1898. Provisionals
Stamps of 1886-94 surcharged in black



78

As last, in red



77a

79b

81

83

87

"6 c."
on
20 c., green

In red

1831. Stamps of 1879 surcharged



Green and brown

1881. Perf.



Green and black

1886. Railway stamps of 1 peso surcharged. Perf.



Vermilion

C. for in Guatem. 269/26

inverted G. 306

1886-94. Perf.



Violet

Purple (thicker figure)

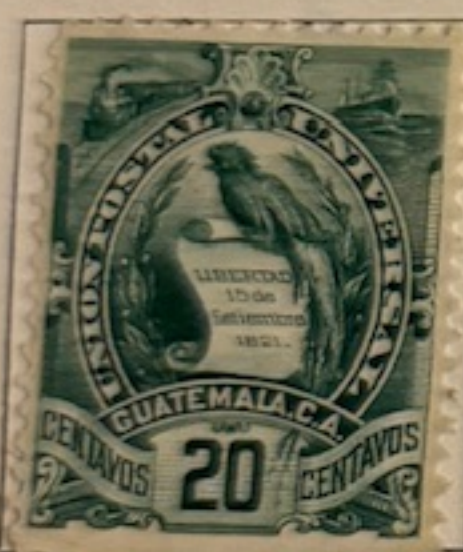

25 c. Orange

50 c. Olive-green

75 c. Rose

100 c. Brown

150 c. Blue

200 c. Yellow

1886-95. As last, surcharged in black, blue, or red



1897. Black on surface-coloured paper. Perf.



Lilac

GUATEMALA—continued

1902—continued



122 Black and purple Blue and brown Black and violet Black and brown Black and red

1903. Stamps of 1894-96 and 1900 surcharged in black



127 33 128 130 132

In red

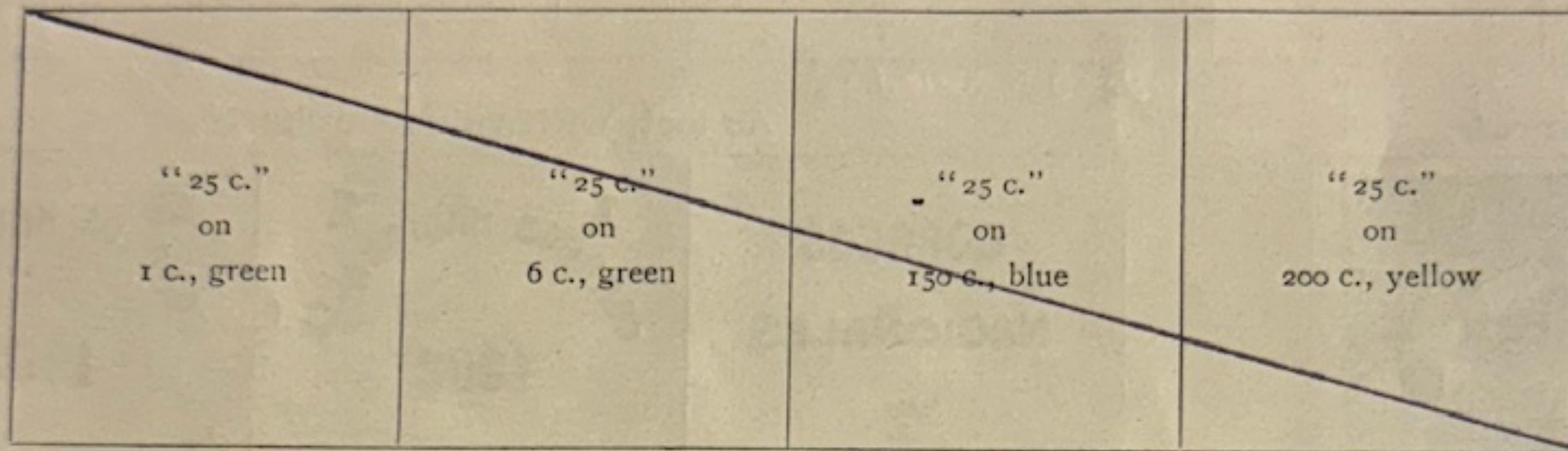

In red

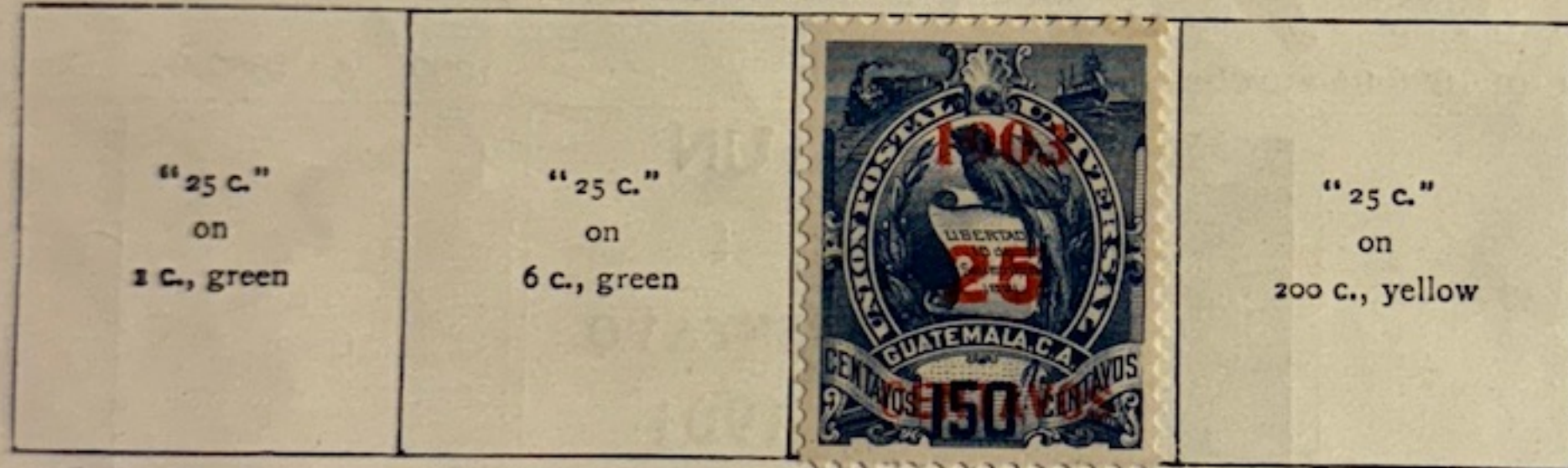

127 Red 129 Red 133 Red

1907. Perf.



121 Black and blue

1908. Stamps of 1902 and 1907 surcharged



34 136

1909. Perf.



120 138

1911. Centres in black. Perf.



141 Blue



142 Red

1911. Stamps of 1902 surcharged



144 (red surcharge) 145 a 145

GUATEMALA—continued

1921. As 1919. Overprinted or surcharged



173 172

1922. Stamps of 1902-21. Surcharged in black or red



174



175



179



180



177b

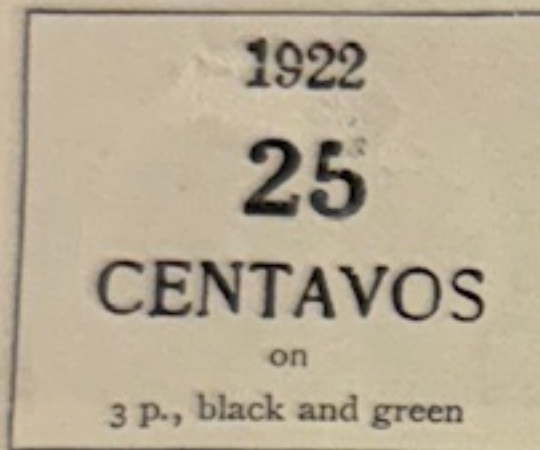

182c



183c



184c



185c



186c



187A



188A



189A



190A



191A



192A



193A



194A



195

Green



Carmine



198

Green



199

Orange

1924. Perf.

1924. Surcharged



201



211



1925. Perf.



202

Olive



196

Brown



204

Lake

GUATEMALA—continued

1911. Stamp of 1909 surcharged
in black



On 6 c., black and bistre

1912. Stamps of 1902 surcharged in black



1913. Stamps as last surcharged in green, blue, or black



134 Surch in red - 30c/05

1916. Types of 1902. Surcharged in black or red



156 "2 c." on mauve and green

1917. Perf.



155 Brown and blue

1918. Perf.



Blue

1919. Centres in black. Perf.



159

Red

Olive

Brown

Green

1919. Perf.



158

Lake

As 1919 and 1902. Surcharged in black or red



165

Overprinted



166 Green

1921. As 1902. Surcharged



167

1921. Perf.

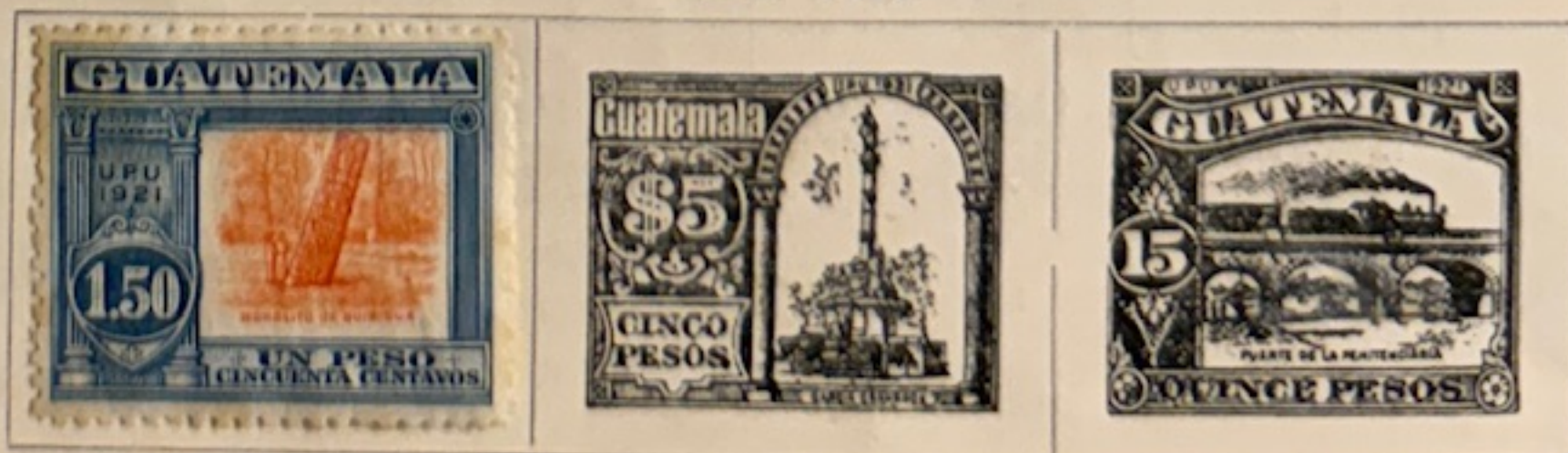

169 Red and blue

Green and brown

Red and black

GUATEMALA—continued

Air stamps

Stamps of 1926. Surcharged in red



239

1930. Air stamp. Perf.



251

Carmine

1930. Various views. Perf.

1929. As 1926. Surcharged in black or red



244



251

Black and carmine

1930. Stamp of 1926. Surcharged in red



244/30

1930-33. Air stamps. Various issues surcharged or overprinted

Stamp of 1929

Stamps of 1926



253/9



241

Air stamp of 1930

Stamps of 1929



260

Broken opt

Stamps of 1926

264/6

Stamp of 1929

1932. Perf.



267

273

272 Carmine

GUATEMALA—continued

1925—continued



209 Yellow-brown

Blue

Orange

Purple

Green

210 Black

1926. As last, but inscribed "1926"



212/222

Green

Red



Orange

1929. As last. Surcharged

Stamp of 1925. Surcharged

1927. Perf.



223 Olive



224



226



243

1929. Perf.



227/33 Bright green



Sepia



Blue



Lilac



Yellow



Carmine



Brown-purple



Blue



Brown



Green



Rose



Black

GUATEMALA—continued

1935. Air stamps. Various designs. Bird in green. Perf.



Brown

299



305

As last, but inscribed "EXTERIOR"



306



1 q.
Blue

316

317

1936. Stamp of 1927.
Overprinted



321



323



322



Postal Stationery

GUATEMALA—continued

1933.



274 Green

1934. Air stamps. Stamps of 1929. Overprinted



AEREO
INTERIOR
1934

2 c.
Blue



15 c.
Blue

279

280

281

1935. Various designs inscribed "19 de Julio 1835-1935"
Postage stamps



Greenish blue and orange

Black and orange



Air stamps



Greenish blue and brown

1935. Perf.



3 c.
Blue-green and
red



292 Red and brown

295 Blue-green and orange

296

297 Red and blue





GUATEMALA

0127/31 ?

1902 DIENSTM.

Franqueo Oficial Guatemala. 1902 1 CENTAVO	Franqueo Oficial Guatemala. 1902 2 CENTAVOS	Franqueo Oficial Guatemala. 1902 5 CENTAVOS	Franqueo Oficial Guatemala. 1902 10 CENTAVOS	Franqueo Oficial Guatemala. 1902 25 CENTAVOS
hellgrün light green vert clair	karmin carm.	blau blue bleu	braunviolett brown violet violet-brun	orange





