



"HOPE SEATED"

1864 - 77

Wmkd. Crown and CC
Frame line around stamp
Typo. by De La Rue p.14



1871 - 81

Re-engraved
Wmkd. Crown and CC
Without frame line
p. 14



Variety:
short legs to
"R" in THREE



1882- 83
Wmkd. Crown and CA



July 1882
Surcharged by Saul
Solomon & Co., Capetown
Wmkd. Crown and CA



1884 - 98
Wmkd. Cabled Anchor



Dot after "p"
in "POSTAGE"
↑





Variety:
upward
slanting
serif of
"d"



No period
after "Penny"



"1" of "1/2" has
straight serif



Extra
period
between
"NN"



1893 - 1902



KING EDWARD VII
1902 - 04
Typo. by De La Rue
Wmkd. Cabled Anchor
Perf. 14



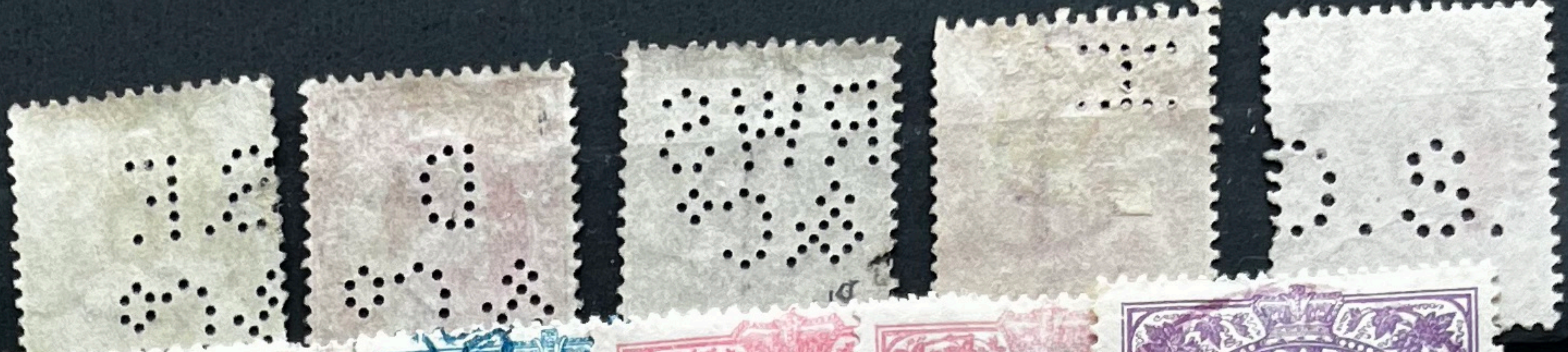

Wmkd Crown & CC



Watermark inverted



Wmkd Cabled Anchor

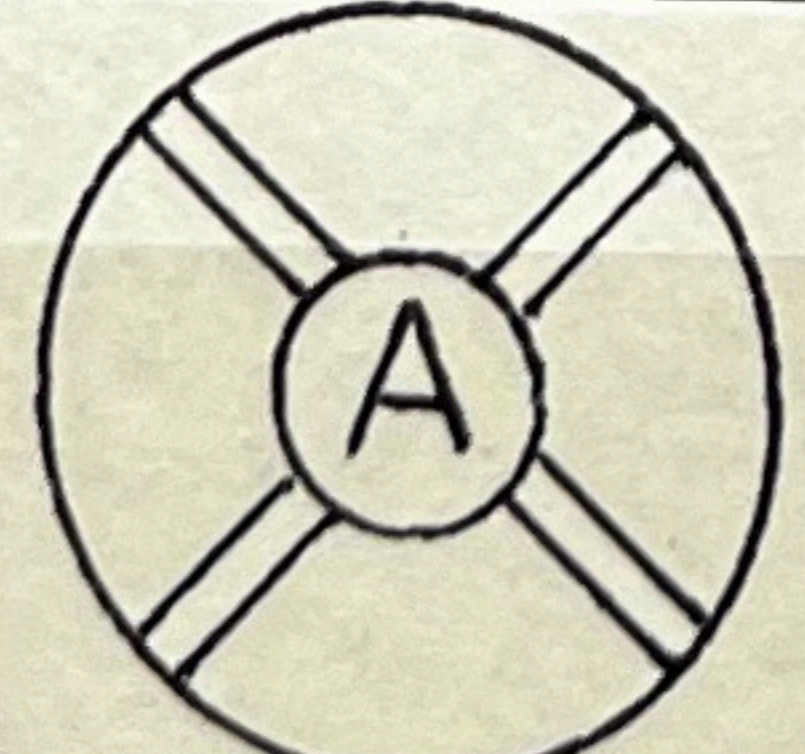
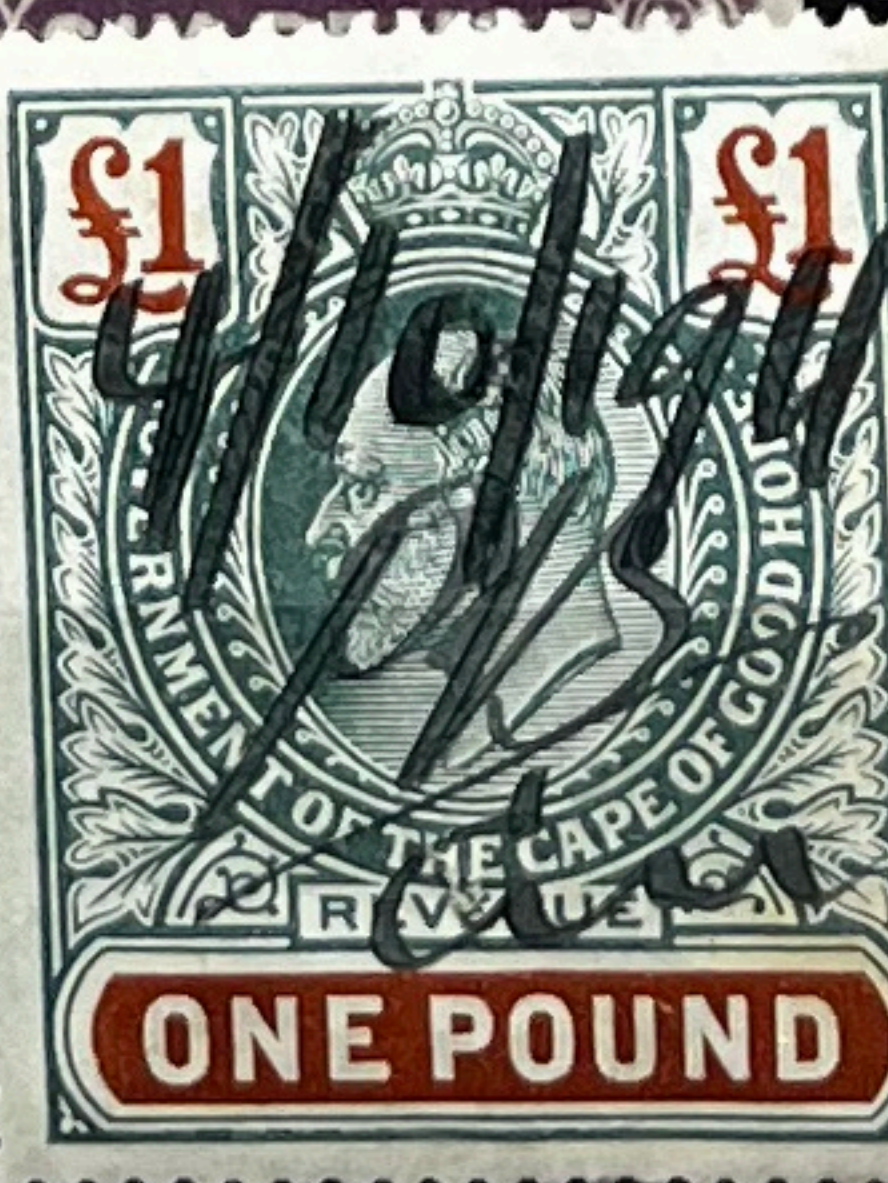

"ARGUS WHEEL"
From about 1883 these cancels were used on circulars as well as newspapers.





Balfour



G.P.O. Bathurst



Beaconsfield



Beaconsfield
Telegraph
Office



Beaufort
West



Blanco



Burghersdorp



Colesberg



Delpoortshope



Fort
Beaufort



Great Brak
River



IPutywa





Klipplaat



Kokstad



Kuils River

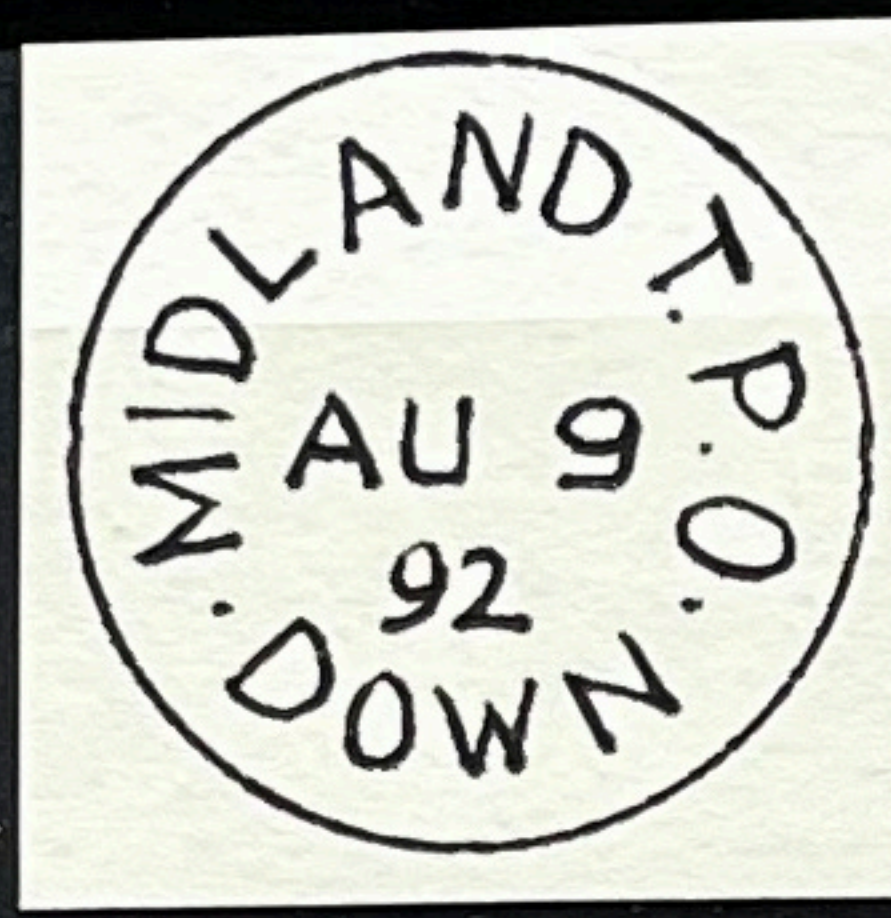

Millwood



Modderfontein
Clanwilliam



Naaupoort



Ngqeleni



Piquetberg
Road





Port Alfred

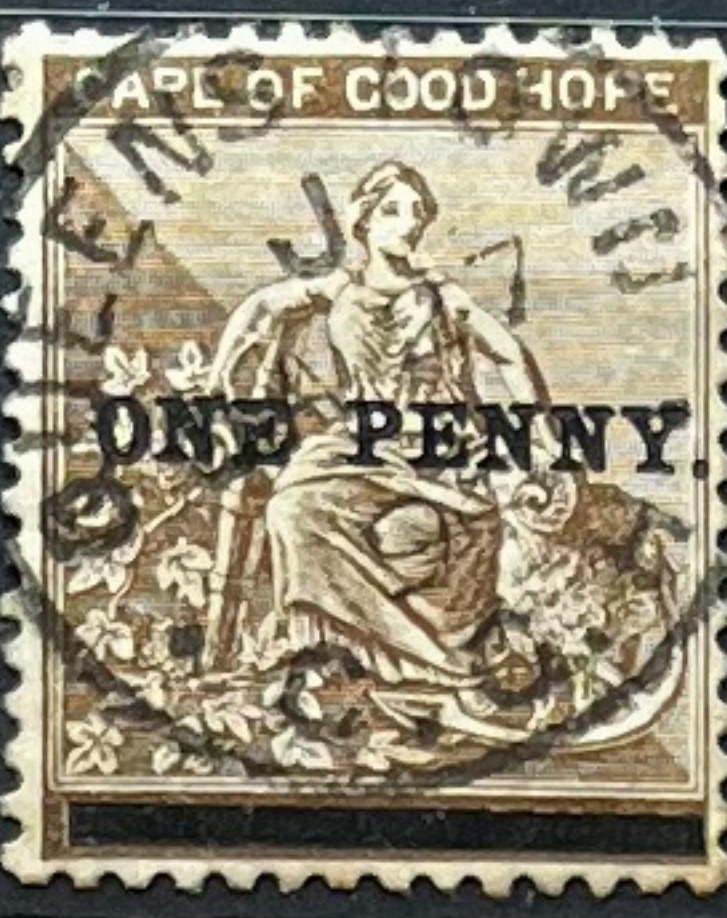

Robertson



Stutterheim



Swellendam



Three Anchor Bay



Trappes Valley



Vaal Vley



Umzimkulu



O'Okiep



The Hooded Circular
Datestamp of 1888

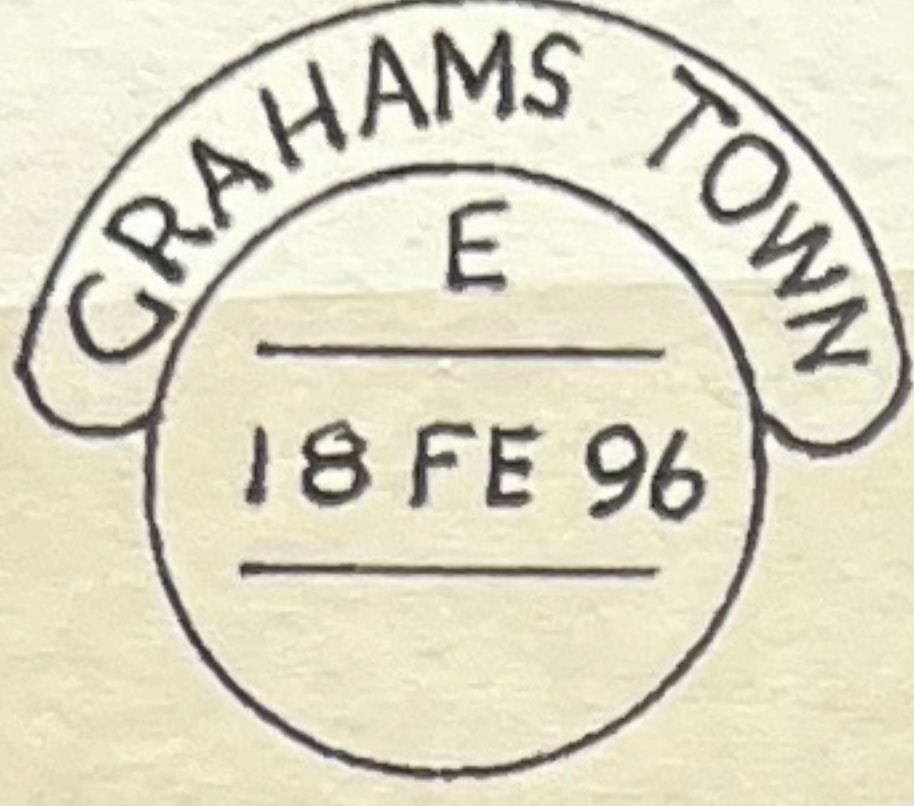

The Divided Inner Circle
datestamp of 1898

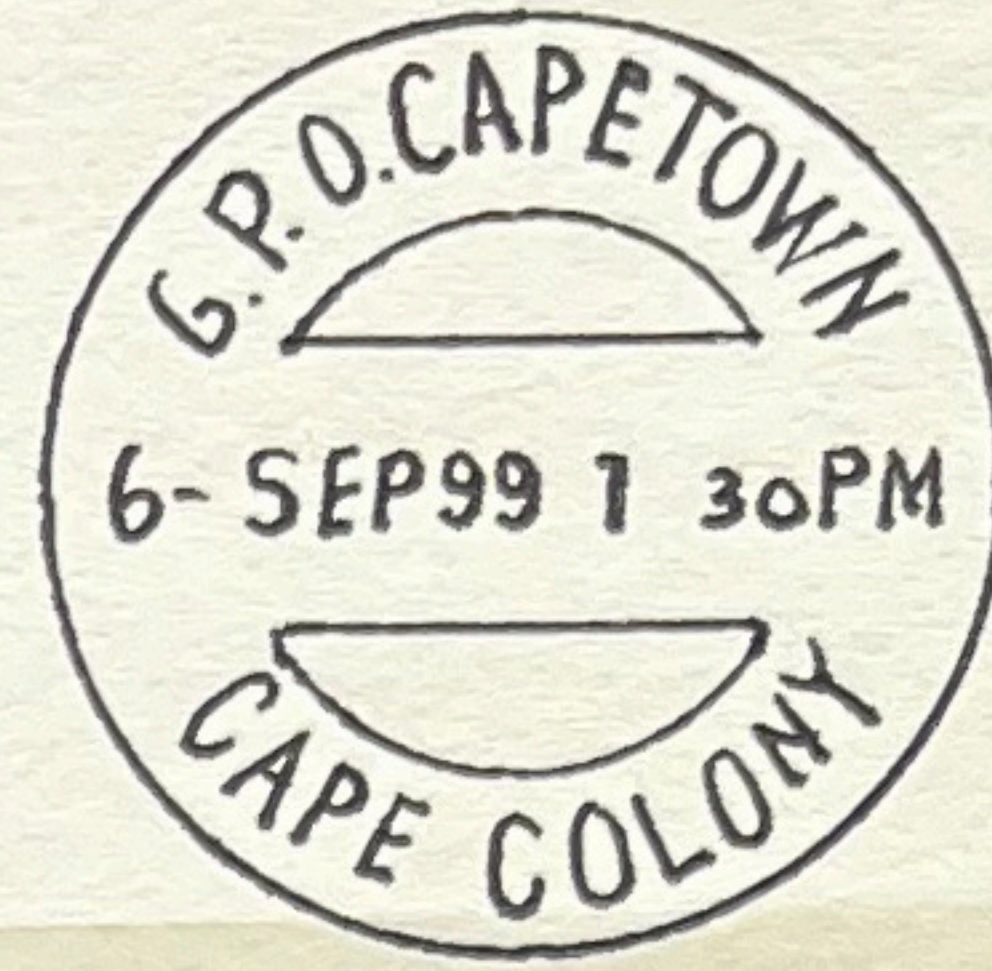

Cork
cancel



Modderfontein

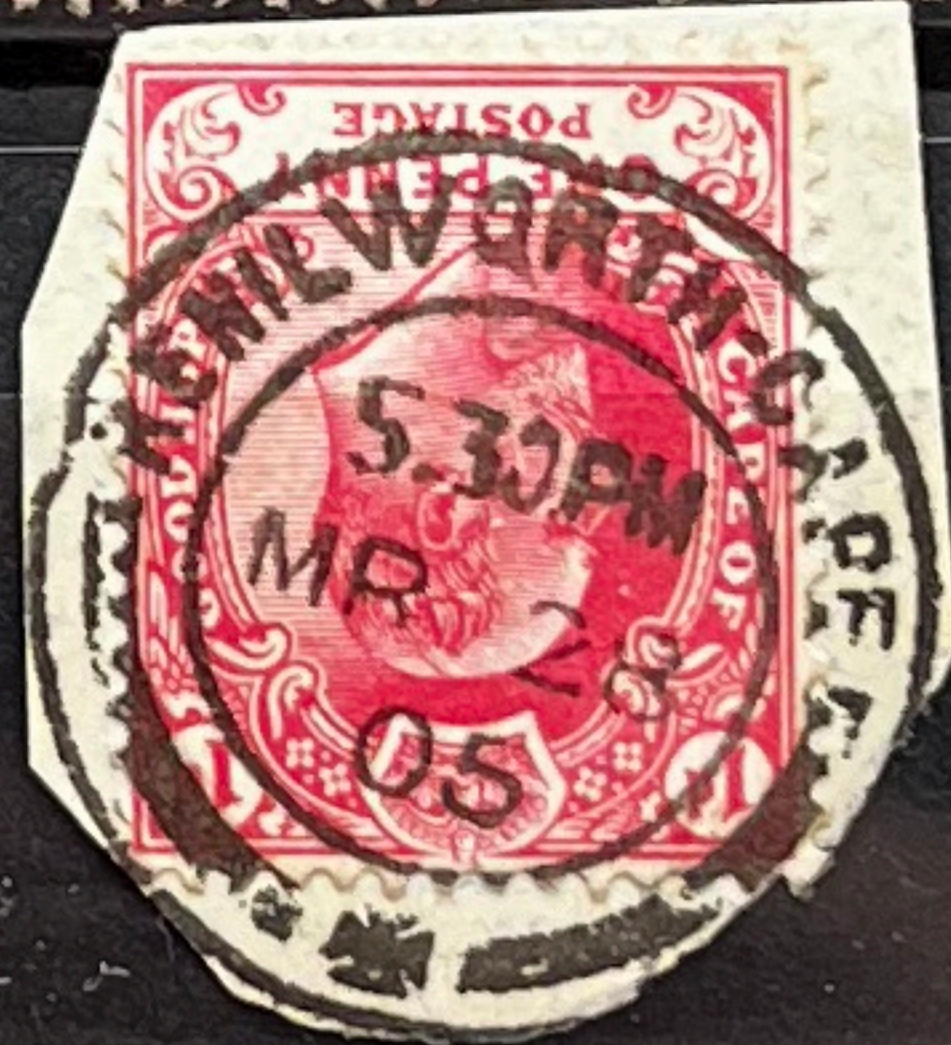

Squared
circle
cancels



Die I



Die II



Shades

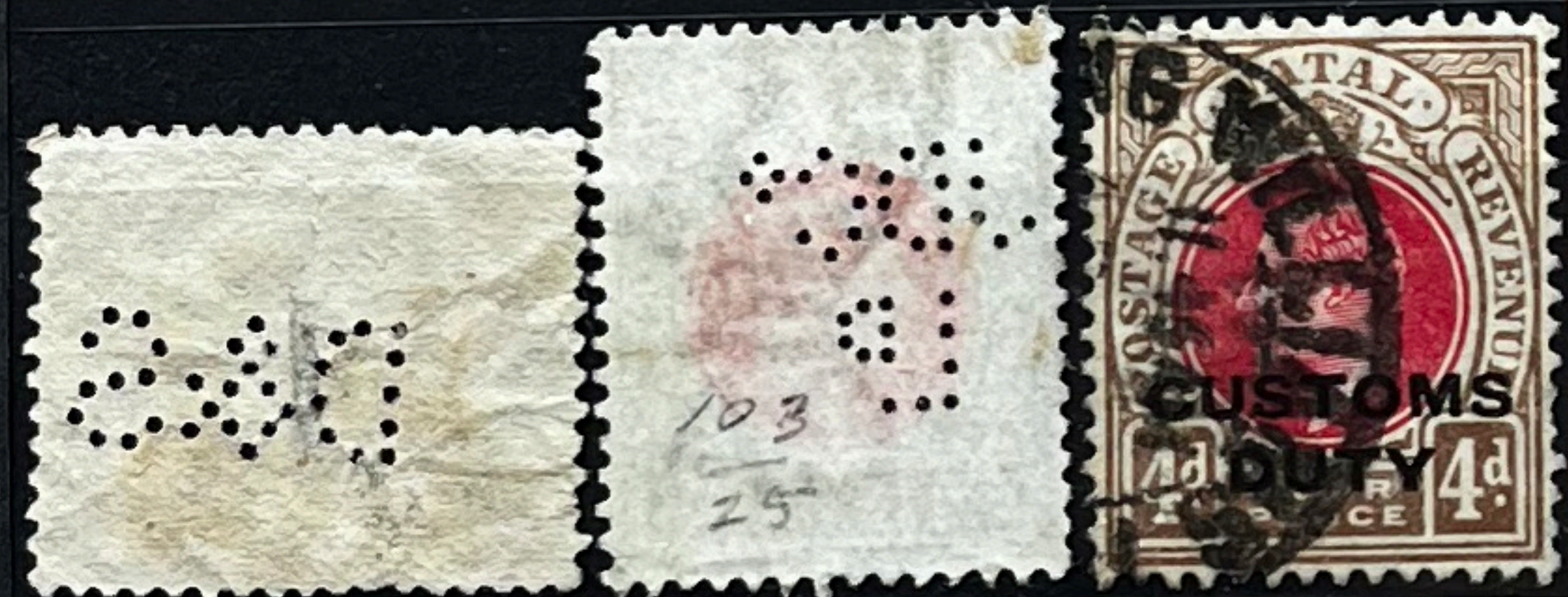
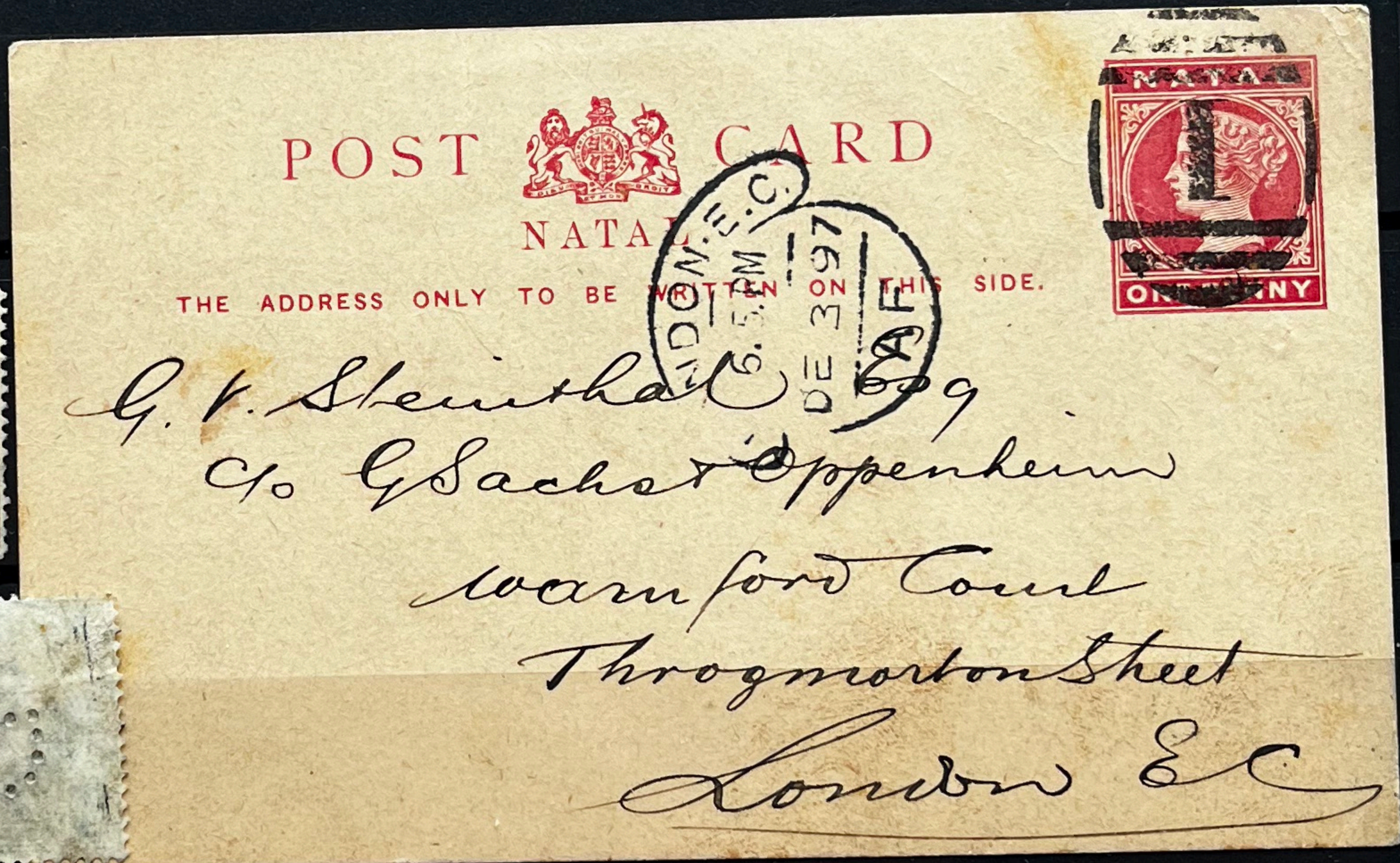



LETTER CARD
NATAL

SPECIMEN



A
Clocolan

TO OPEN THE LETTER CARD, TEAR OFF THE EDGE AT THE PERFORATION

1
Pietermaritzburg



2
Durban



21
Woodside



Beit Vlei



Illovo River



Mooi River



New
Hanover



Pietermaritzburg

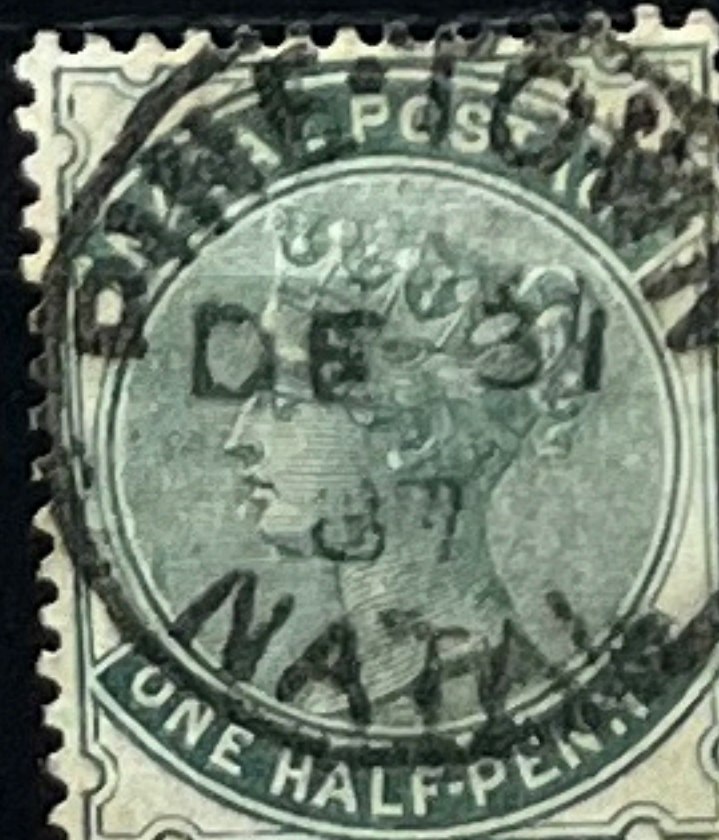

Port
Shepstone



Thabina



Umzinto



(V)an Reenan



Brandfort manuscript cancel



Clocolan



Edenburg





Luipaardsvlei



This type of Duplex Hand Cancellor was in use in Johannesburg in the period 1895-96.

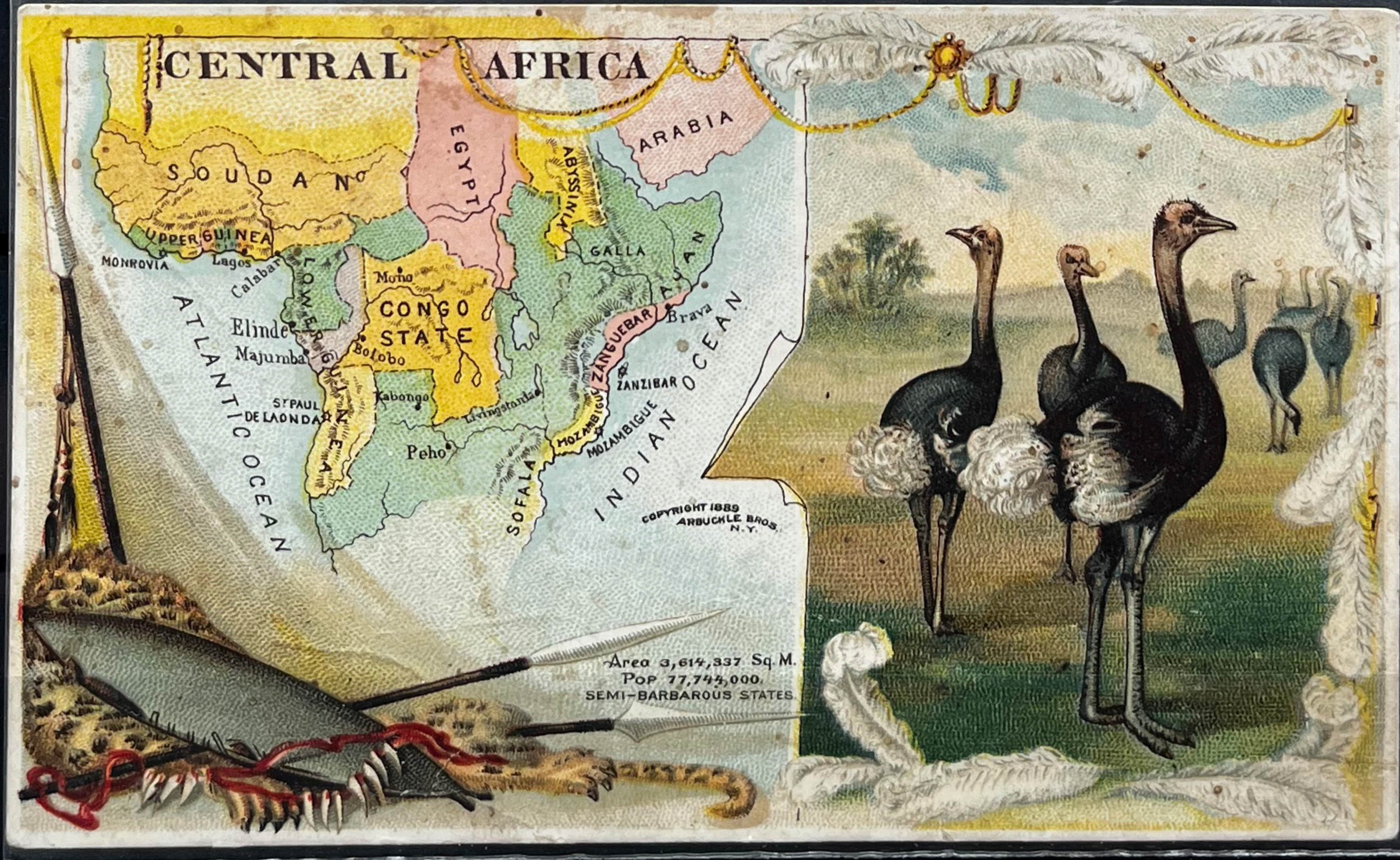



SPOT ABOVE "R" IN
UNIVERSAL
UNLISTED

Cat. Price

SA00129b
SG 130a 788 LH

Cat. price 5WA
SG 140a Selling Price 30.50







CAT# C1-4
CAT\$.....
FORGERIES
NET\$ 5.

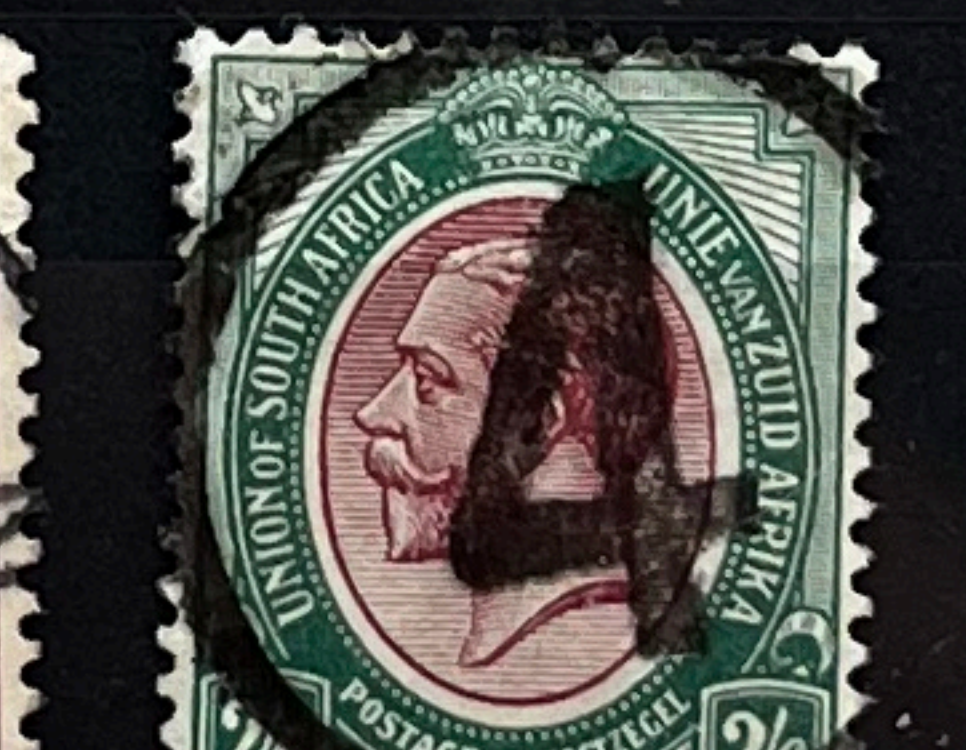



Scott 12a
"No stop"
← variety



MOHALESCHIEK, BASUTOLAND

281
Maseru





Shap 5



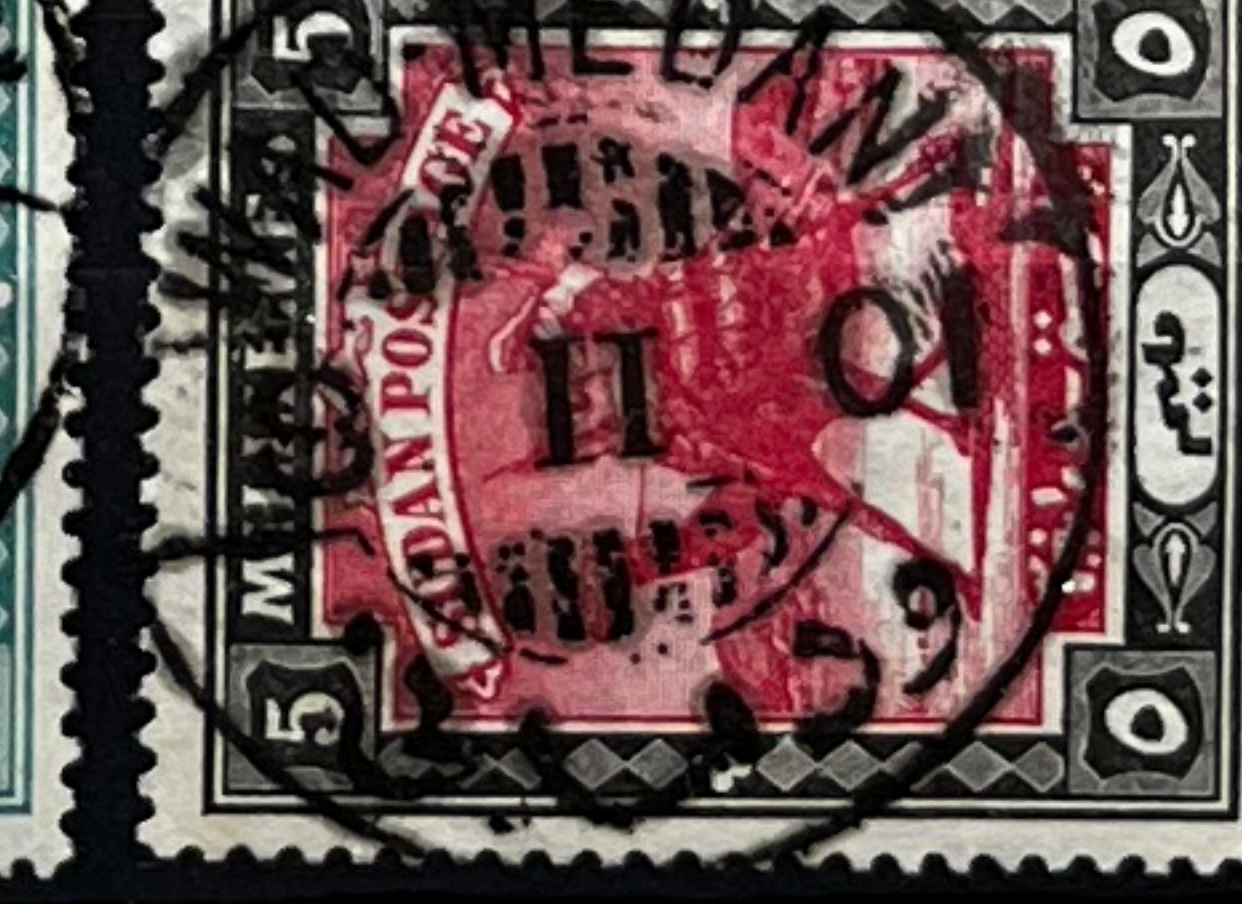
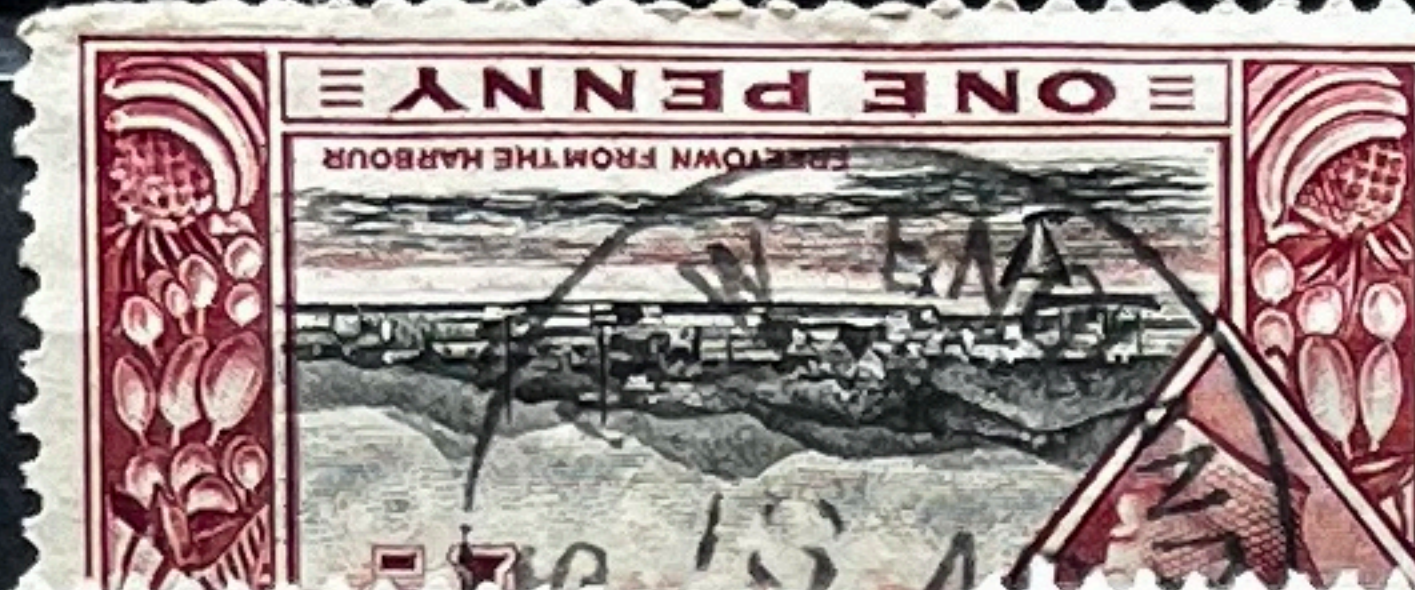



Short extra flagstaff
(Plate "2" R.2/1)



15013 0876





No. 21
CERTIFICATE OF POSTING OF A REGISTERED POSTAL
A _____, addressed as under, upon which a Fee of _____
(State amount in _____)
in addition to the Postage { of _____ s. _____ d. } has been registered and posted
for Parcels only

Col. J. Bramble
Plans

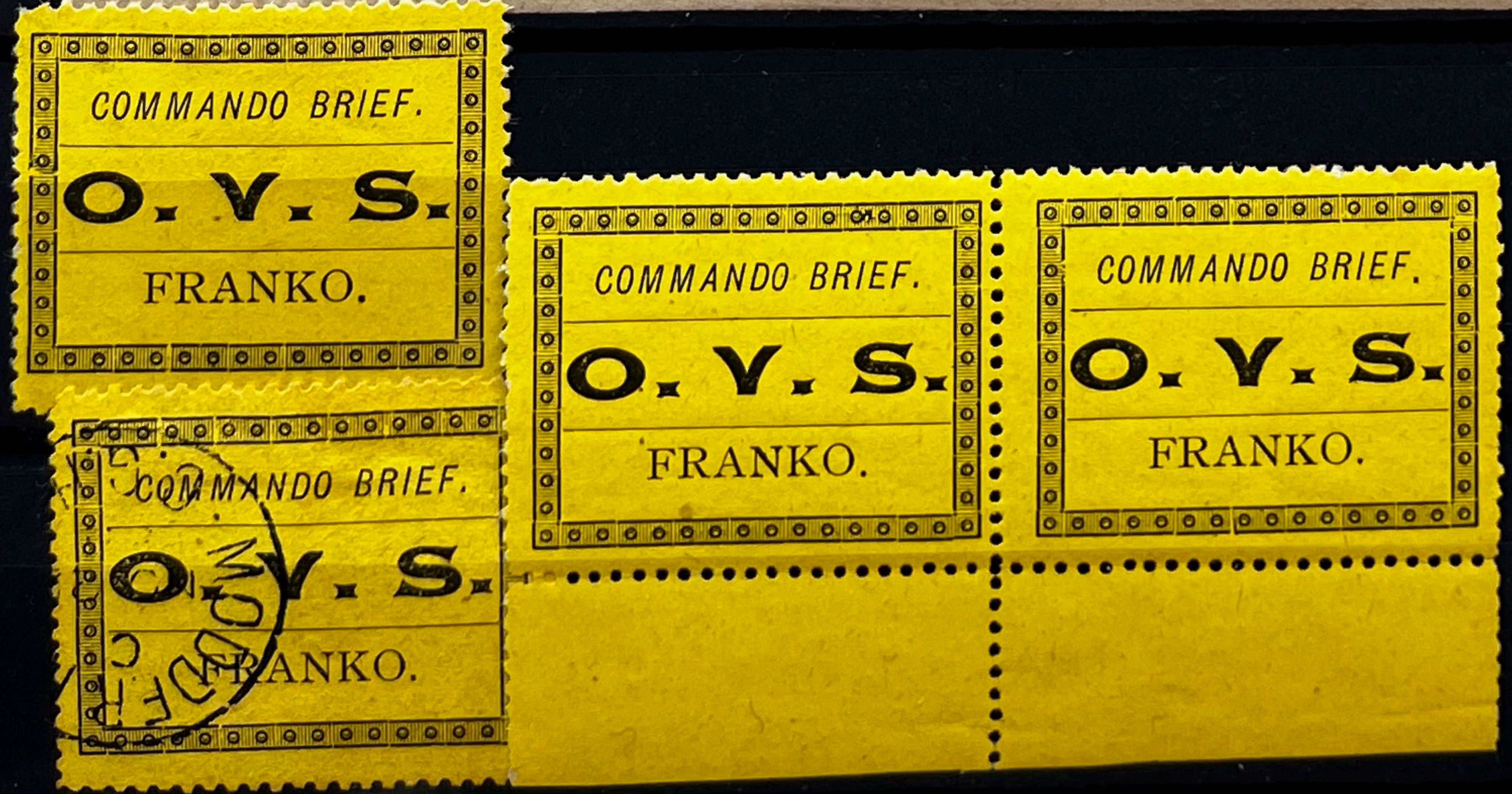
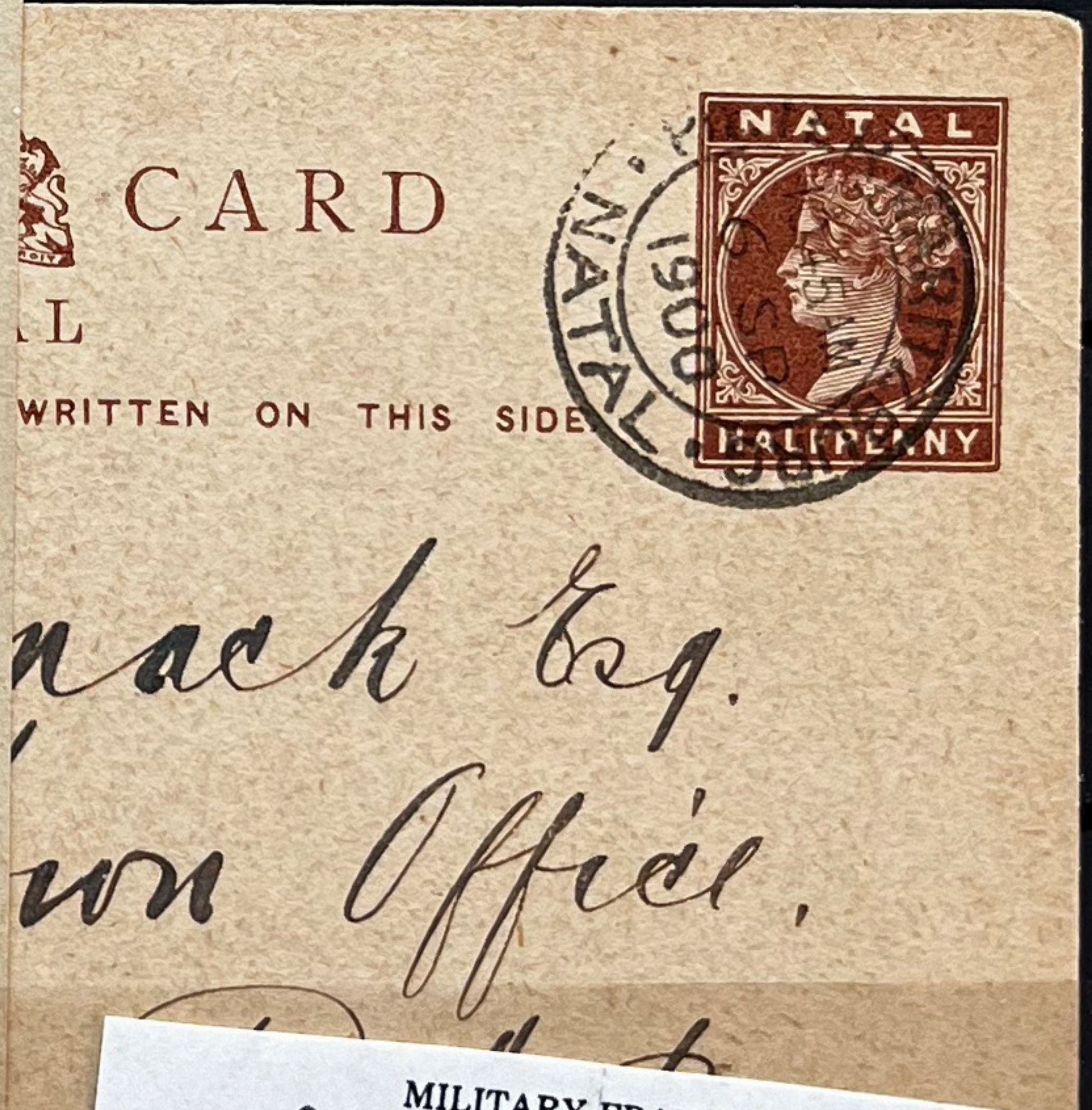
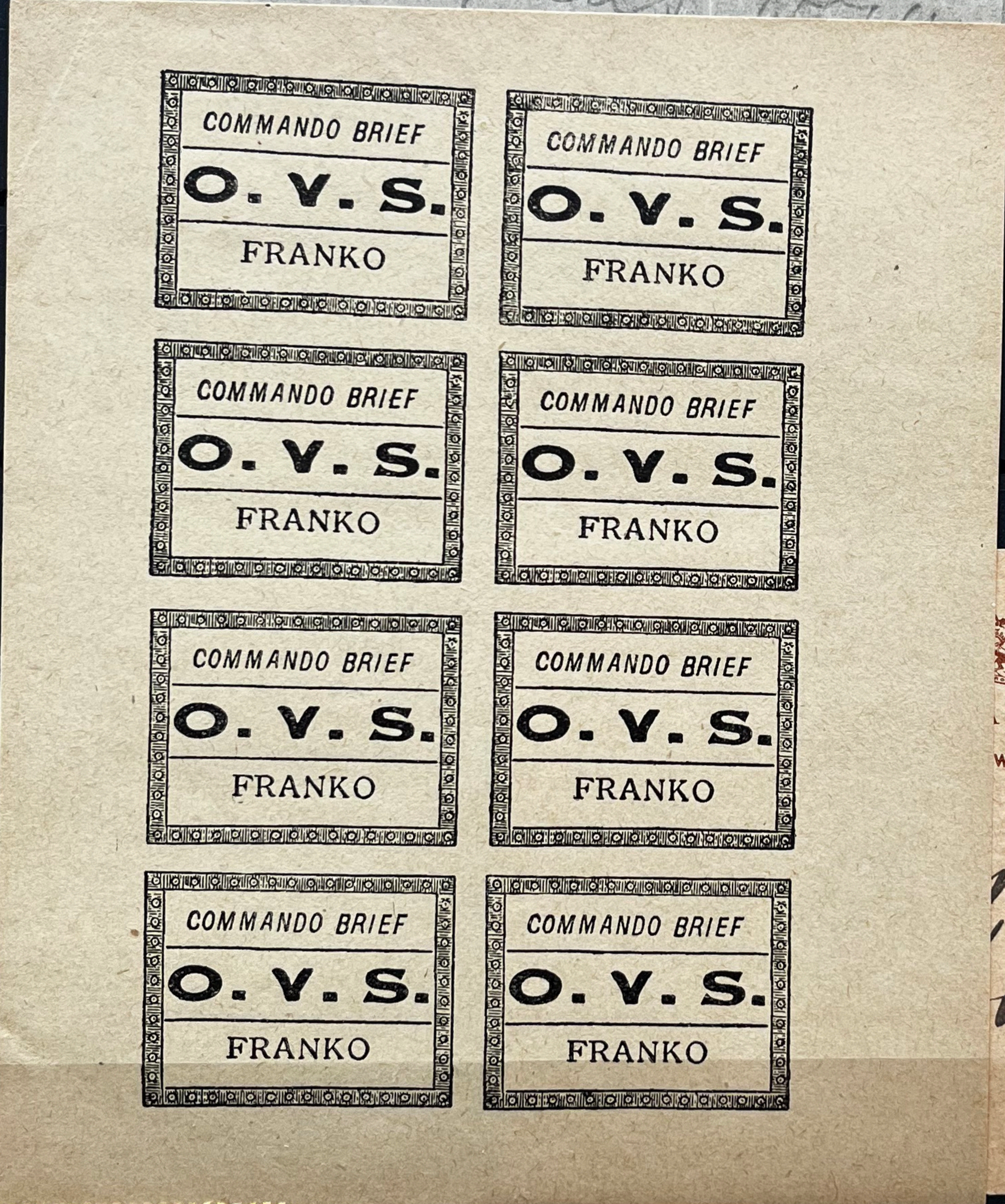
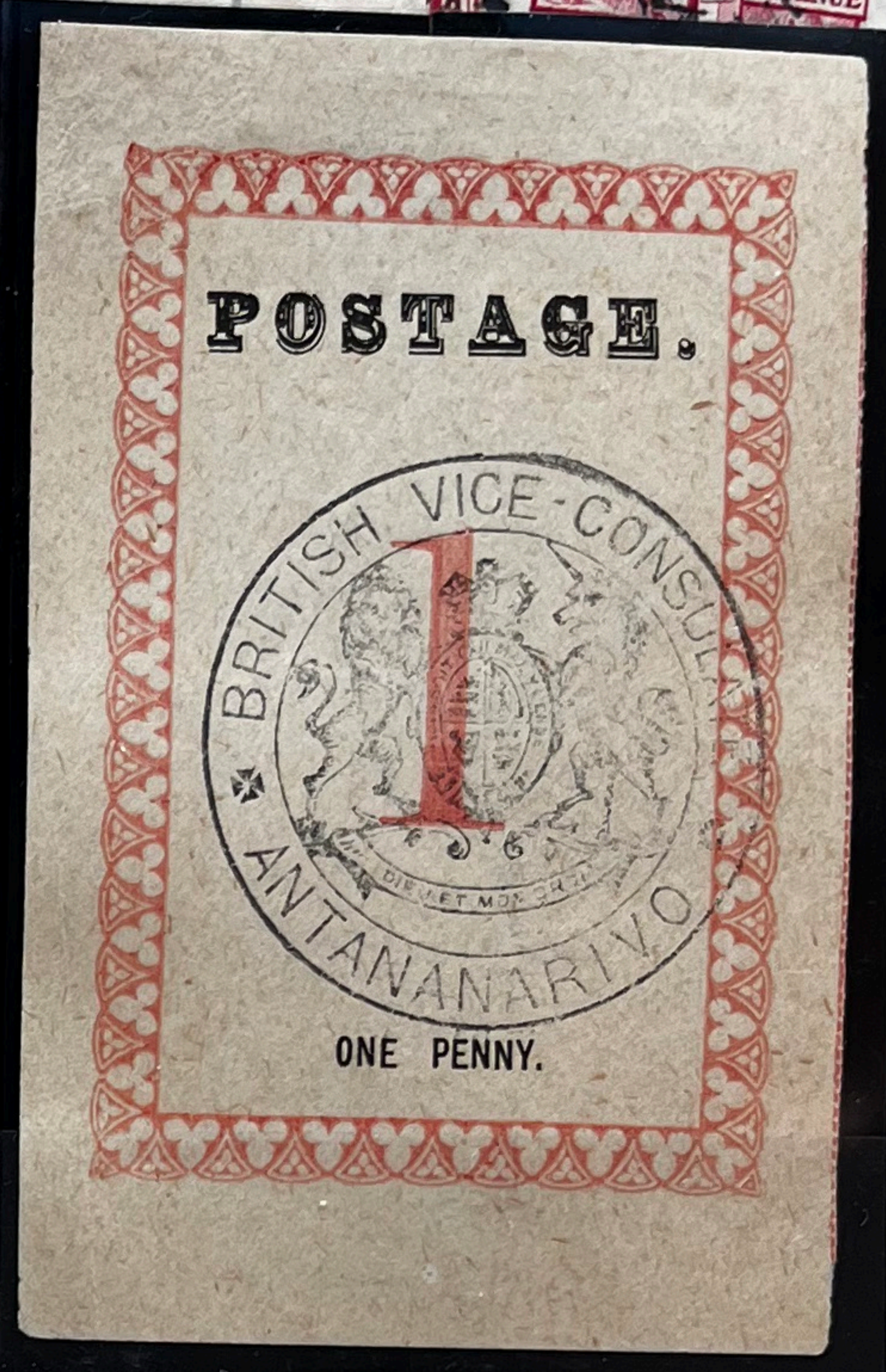

GIBBONS
MILITARY FRANK STAMP
COMMANDO BRIEF
O.V.S.
FRANKO
M 1
(Typeset Curling & Co, Bloemfontein)
1899 (15 Oct). P 12.
M 1 M 1 (-) Black/bistre-yellow
Supplies of No. M 1 were issued to members of the Orange
Free State army on active service during the Second Boer War.
To pass free through the U.F.S. fieldpost system letters had to be
franked with No. M 1 or initialled by the appropriate unit
commander. The franks were in use between October 1899 and
February 1900.
No. M 1 was printed in sheets of 20 (5x4) using a setting of
five different types in a horizontal row. The colour in the paper
runs in water.
Typeset forgeries can be identified by the appearance of 17
pearls, instead of the 16 of the originals, in the top and bottom
frames. Forgeries produced by lithography omit the stops after
"BRIEF" and "FRANKO".

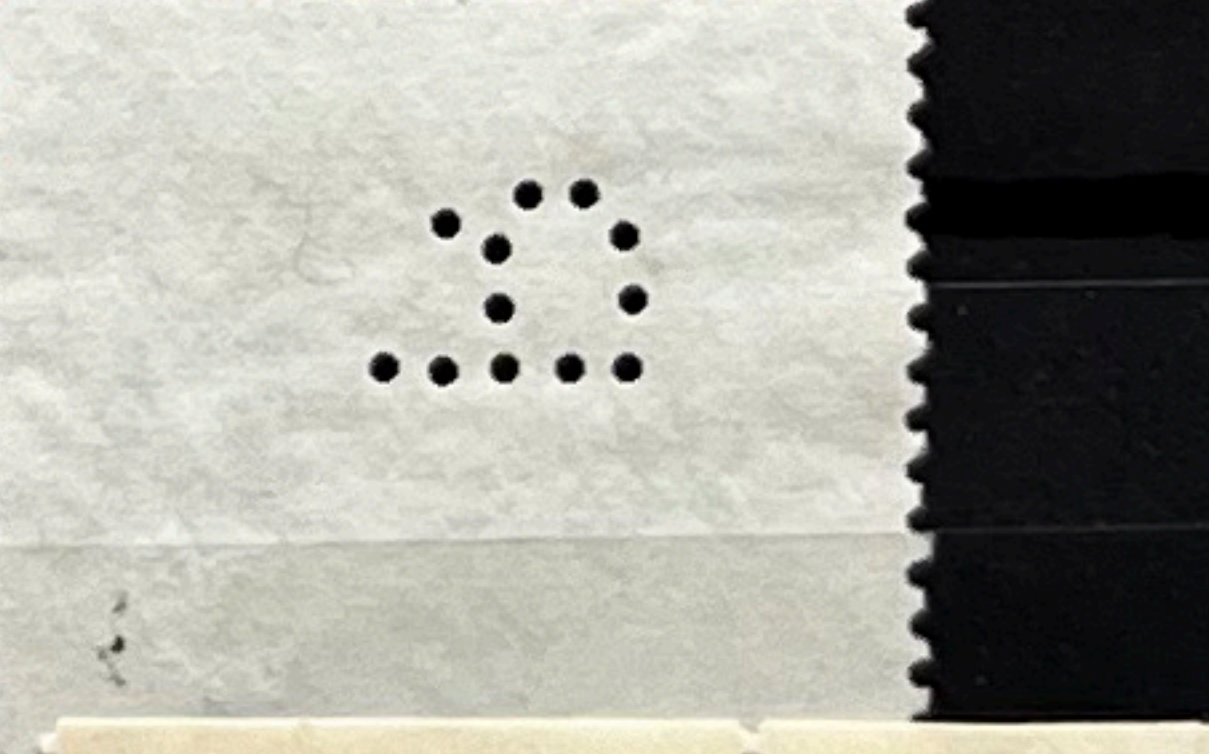
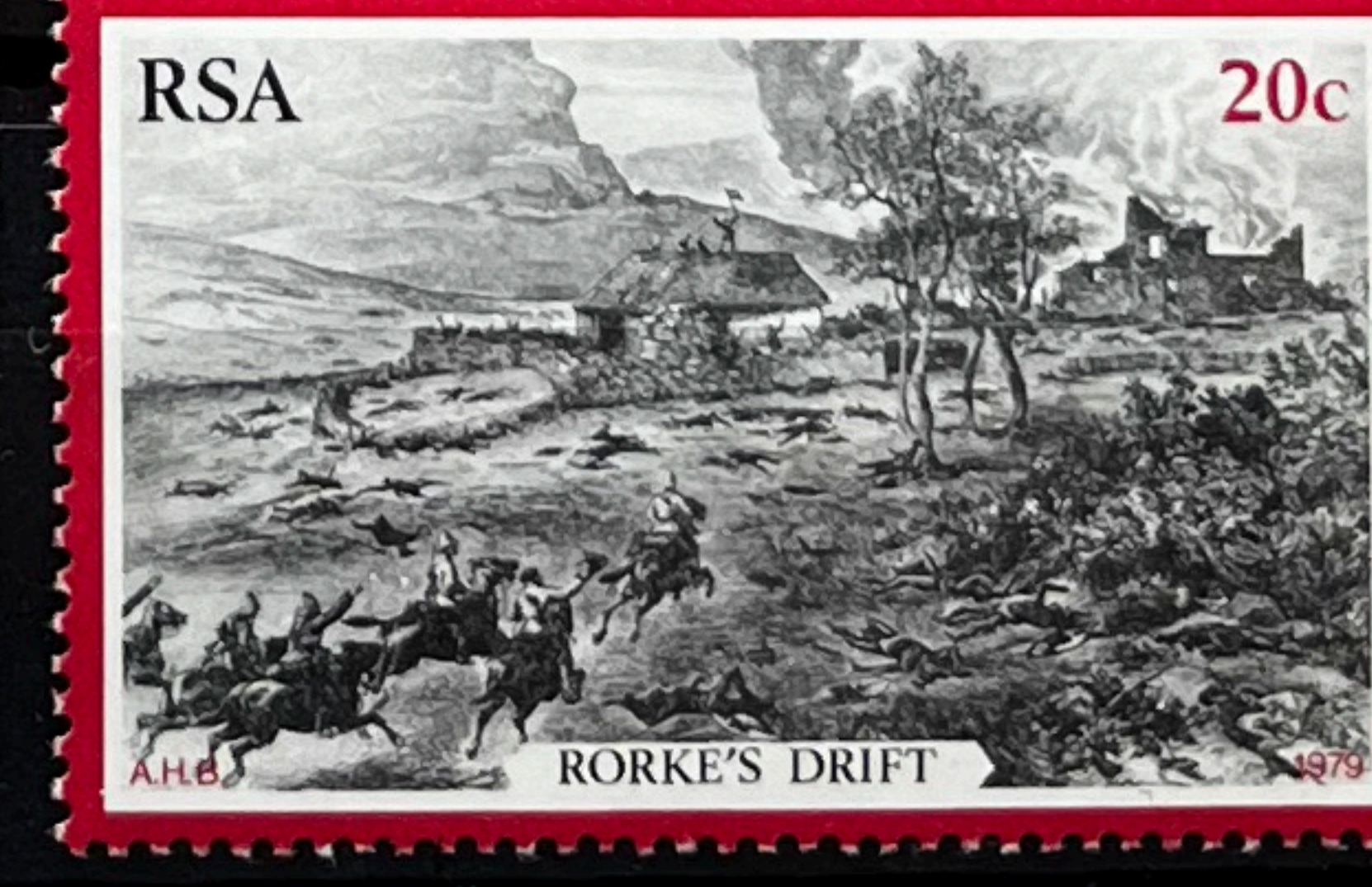
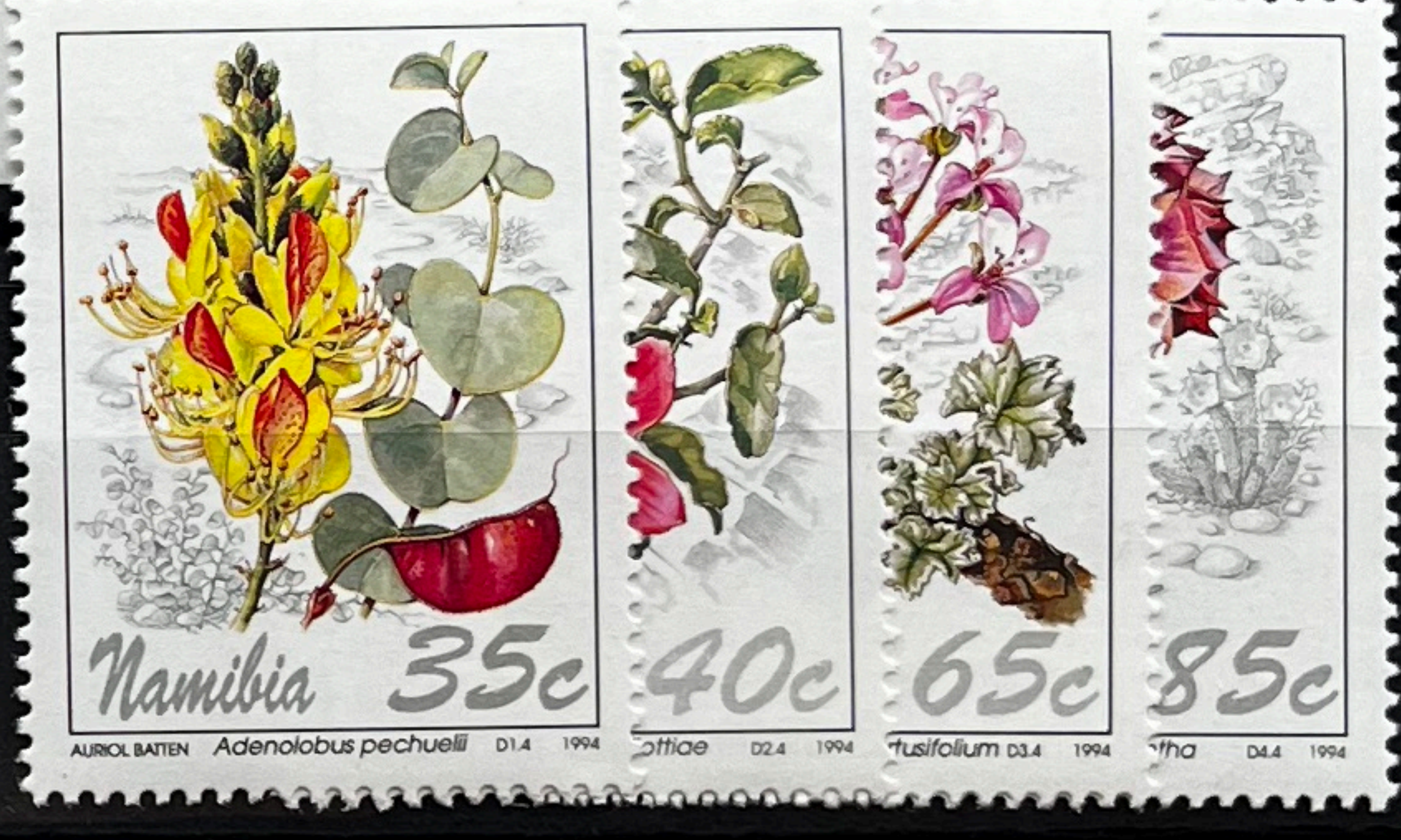



See # M34 - NL 80

CAT. PRICE

THE CENTRAL AFRICAN TIMES.
Published Weekly—18s. per annum.

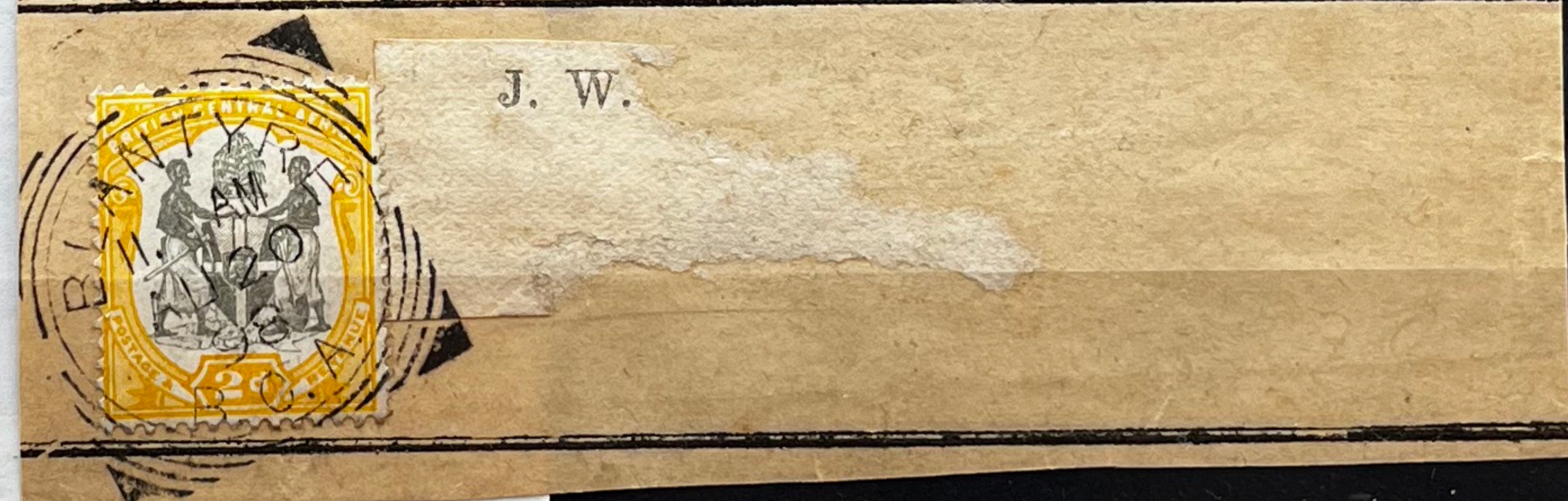

Insufficiently prepaid
Postage due.
6 cents.

Insufficiently prepaid
Postage due.
12 cents.

Insufficiently prepaid.
Postage due.
21 cents.

