

ROUMANIA

INTERNAL RATES : 10th Jan. to 14th Aug. 1945

Second step

REGISTERED EXPRESS LETTER (20g) - 156 lei

(Postage 36 lei, Registration 40 lei, Express 80 lei)



23rd May 1945.

BRAILA to BUCHAREST.

2 lei, 4 lei, 50 lei, 100 lei.

CENZURAT BUCURESTI 398 A.1.

N.B. From this period, until censorship ended late in 1945, marks were on arrival, rather than on departure, as previously.

ROUMANIA

INTERNAL RATES : 10th May 1944 to 9th Jan. 1945

In this period, the rates of 1st Dec. 1942 to 30th Nov. 1943 were charged
plus an additional amount - TIMBRU FISCAL POSTAL

For printed matter and ordinary postcards, this was 1 leu. For other items
it was 2 lei.

Special stamps were issued. However, ordinary stamps are sometimes used.

LETTER (up to 20g.) - 16 + 2 lei



14th June 1944.

ROȘIORI DE VEDE to BUCHAREST.

4 × 4 + 0.50 lei of 1942 = 18 lei

2 × 1 leu TIMBRU FISCAL later applied, but cancelled by
a pencil stroke.

CENZURAT TURNU-MĂGURELE 12.

ROUMANIA

INTERNAL RATES : 10th May 1944 to 9th Jan. 1945

POSTCARD - 10 lei + 1 leu T. FISCAL



13th June 1944.

CETATEA-GOLJ

to a

Field Hospital at

Mil. P.O. 4830,

arr. e.d.s.

21st June 1944.

10 lei card

+ 1 leu definitive.

46 CENZURAT CRAIOVA 46

25th June 1944.

SLATINA-OLT

to

TELEGA.

10 lei card

2 x 50 bani 1. Fiscal.

8 Cenzurat Slatina 8.



ROUMANIA

INTERNAL RATES : 10th May 1944 to 9th Jan. 1945

POSTCARD - 10 lei + 1 leu 1. FISCAL

3rd July 1944.

PLOESTI
to LUGOS.

10 lei card
+ 1 leu definitive.

58 CENZURAT
PLOESTI 58



29th Nov. 1944.

PLOESTI to
BUCHAREST.

10 lei card
+ 1 leu 1. FISCAL.

58 CENZURAT
PLOESTI 58



ROMANIA

INTERNAL RATES : 10th May 1944 to 9th Jan. 1945

POSTCARD - 10 lei + 1 leu T. FISCAL



13th Aug. 1944
(one c.d.s. dated
1945 in error)

BUCHAREST to
MICASASA.

10 lei card
+ 1 leu T. FISCAL

CENZURAT
BUCURESTI
593 / B.2

O. SENATOR STANDARD ALBUM LEAF No. 0387
STANLEY GIBBONS PUBLICATIONS LTD. LONDON AND RINGWOOD
MADE AND PRINTED IN ENGLAND

17th Aug. 1944

HOREZU to
BUCHAREST

9.50 lei card
+ 2 x 25 bani
+ 1 leu T. FISCAL

1 Cenzurat
Valcea 1



ROUMANIA

INTERNAL RATES : 10th May 1944 to 9th Jan. 1945

POSTCARD - 10 lei + 1 leu T. FISCAL

Correct 10 lei + 1 leu

29th Aug. 1944.

TARGOVISTE to

ALEXANDRIA.

3 CENZURAT TARGOVISTE 3



Underpaid 9-50 lei + 1 leu

11th Sept. 1944.

GOVORA to POIANA TAPULUI

redirected to BUCHAREST.

4 CENZURAT VALCEA 4.

Overpaid 10-50 lei + 1 leu

20th Dec. 1944.

SLATINA to BUCHAREST.

5 Cenzurat Slatina 5.



© SENATOR STANDARD ALBUM LEAF No. 0307
STANLEY GIBBONS PUBLICATIONS LTD. LONDON AND RINGWOOD
MADE AND PRINTED IN ENGLAND.

ROUMANIA

INTERNAL RATES : 10th May 1944 to 9th Jan. 1945

POSTCARD - 10 lei + 1 leu 1. FISCAL



Correct 10 lei + 1 leu

25th July 1944.

Written at
TARGOVISTE.

but posted en route to
Bucharest, at ITU!
to MUSCEL.

9.50 lei postcard
50 bani.

CENZURAT BUCURESTI
562/B.2

C. SENATOR STANDARD ALBUM LEAF No. 0387
STANLEY GIBBONS PUBLICATIONS LTD. LONDON AND BINGHAMWOOD
MADE AND PRINTED IN ENGLAND

Overpaid
10.50 lei + 1 leu.

6th Aug. 1944.

SLATINA to
DOBROLINEI.

9.50 lei postcard
1 leu

7 Cenzurat
Slatina 7



CARTE POSTALA

D. Profesor D. Dogaru
Inspector Scolar
Comuna Dobrotinet
Jud. Olt

ROUMANIA

INTERNAL RATES : 10th May 1944 to 9th Jan. 1945

PICTURE POSTCARD

12 lei + 1 leu TIMBRU FISCAL



14th June 1944 : BRAILA to SIBIU.

12 lei, 2 x 50 bani TIMBRU FISCAL.

18 CENZURAT BRAILA 18.



25th July 1944.

BAZNA, via
SIGHISOARA,
to SIBIU.

1 leu, 1 leu
1 leu TIMBRU FISCAL.

16 Cenzurat Sighisoara 16

ROUMANIA

INTERNAL RATES : 10th May 1944 to 9th Jan. 1945

MILITARY POSTCARD - 3 lei

For use by non-active service personnel instead of the full rate.

Note - no fiscal tax.



5th July 1944.

MILITARY P.O. 3352
to BUCHAREST.

3 lei card.

Cachet of 1st Reserve Reg!

ROUMANIA

INTERNAL RATES : 10th May 1944 to 9th Jan. 1945

VISITING CARD

6 lei + 2 lei TIMBRU FISCAL

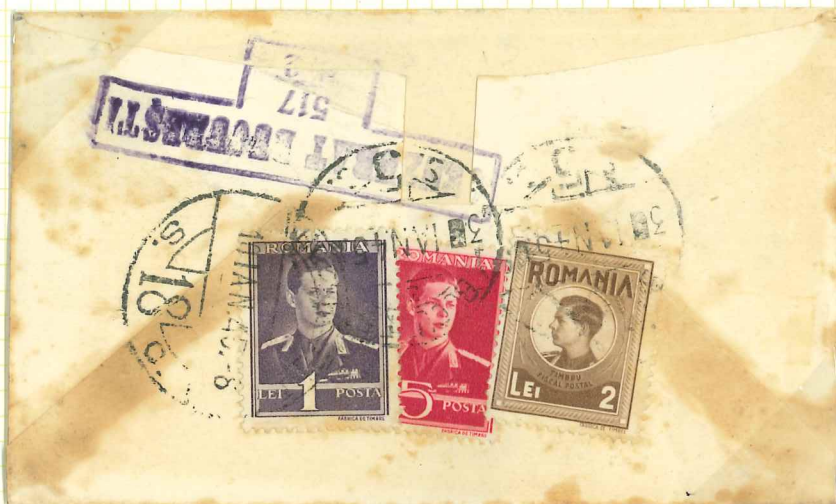

3rd Jan. 1945.

Local use within
BUCHAREST.

1 leu, 5 lei,
2 lei TIMBRU FISCAL.

CENZURAT BUCURESTI

517 / B.2.

ROUMANIA

INTERNAL RATES: 10^m May 1944 to 9^m Jan. 1945

LETTER (up to 20g.)

16 lei + 2 lei TIMBRU FISCAL



20^m July 1944.

BUCHAREST to SINAIA.

16 lei,

2 lei TIMBRU FISCAL.

CENZURAT BUCUREȘTI 179 B. I

ROUMANIA

INTERNAL RATES : 10th May 1944 to 9th Jan. 1945

REGISTERED LETTER (up to 20g.) - 36 lei + 2 lei 1. FISCAL

(Postage 16 lei, Reg. 20 lei)

2nd June 1944

SEBES-ALBA
to TURDAS, near
ORĂȘTIE.

2 x 3 lei, 30 lei
2 lei definitive
paying the tax.

II CENZURAT ALBA-IULIA II



8th Aug. 1944.

GURA SADULUI
to
TARGOVIȘTE.

3 lei, 2 x 10 lei, 13 lei,
2 x 1 lei 1. Fiscal.

15 CENZURAT TG.-Jiu 15
(TIRBU JIU)

ROUMANIA

INTERNAL RATES: 10th May 1944 to 9th Jan. 1945

REGISTERED LETTER (up to 20g.)

36 lei + 2 lei TIMBRU FISCAL

(Postage 16 lei, Reg. fee 20 lei)



7th Nov. 1944

From N°5 Army Training School.

TIROL, Caras county

to BUCHAREST.

16 lei, 20 lei, 2 lei T. Fiscal.

Censor mark of the School, signed by a captain.

ROMANIA

INTERNAL RATES : 10th May 1944 to 9th Jan. 1945

REGISTERED EXPRESS LETTER (up to 20g)

76 lei + 2 lei TIMBRU FISCAL

(Postage 16 lei, Reg. fee 20 lei, Express 40 lei)



5th June 1944.

CAMPULUNG to TARGU JIU.

16 lei, 3 x 20 lei.

2 lei Timbru Fiscal.

10 Cenzurat Muscel 10.

ROUMANIA

INTERNAL RATES: 10th Jan. to 14th Aug. 1945

First step

POSTCARD - 20 lei



20th Jan. 1945.

CORBI to BUCHAREST.

10 lei card,

4 x 1 lei, 5 lei,

1 lei 1. FISCAL.

12 Cenzurat Muscel 12.

ROMANIA

INTERNAL RATES : 10th Jan. to 14th Aug. 1945

Rates were almost doubled. The TIMBRU FISCAL tax was included in the rate.
 At some point, around Feb/March, there was a further small increase,
 probably an increase in the tax component.

First step : POSTCARD - 20 lei

16th Jan. 1945.

CURTEA DE ARGES
 to
 RIMNICU VĂLCEA.

10 lei card
 2 lei, 2 x 3.50 lei
 + 1 leu 1. FISCAL.

21 CENZURAT
 PLOEȘTI 21.



3rd March 1945.

BUCHAREST to
 MILITARY P.O. N.º 66

10 lei card
 + 10 lei.

CENZURAT BUCUREȘTI

444
 B.2

ROUMANIA

INTERNAL RATES : 10th Jan. to 14th Aug. 1945

Second step

POSTCARD - 20-50 lei

Boundary change - In Sept. 1940, ORADEA (NAGYVÁRAD) was taken into Hungary. In May 1945, it returned to Roumania.



Card, written in Hungarian, with heading "szerden",
= Wednesday, probably 13th June 1945

Addressed to KOLOZSVÁR, Hungarian for CLUJ.

20 lei card + 2 x 25 bani, pen stroke cancel.

CLUJ datestamps of Monday, 18th June 1945.

7 CENZURAT ORADEA 7.

ORADEA!
↓

ROMANIA

INTERNAL RATES : 10th Jan. to 14th Aug. 1945

Second step : POSTCARD - 20.50 lei

Examples both paid at 21 lei

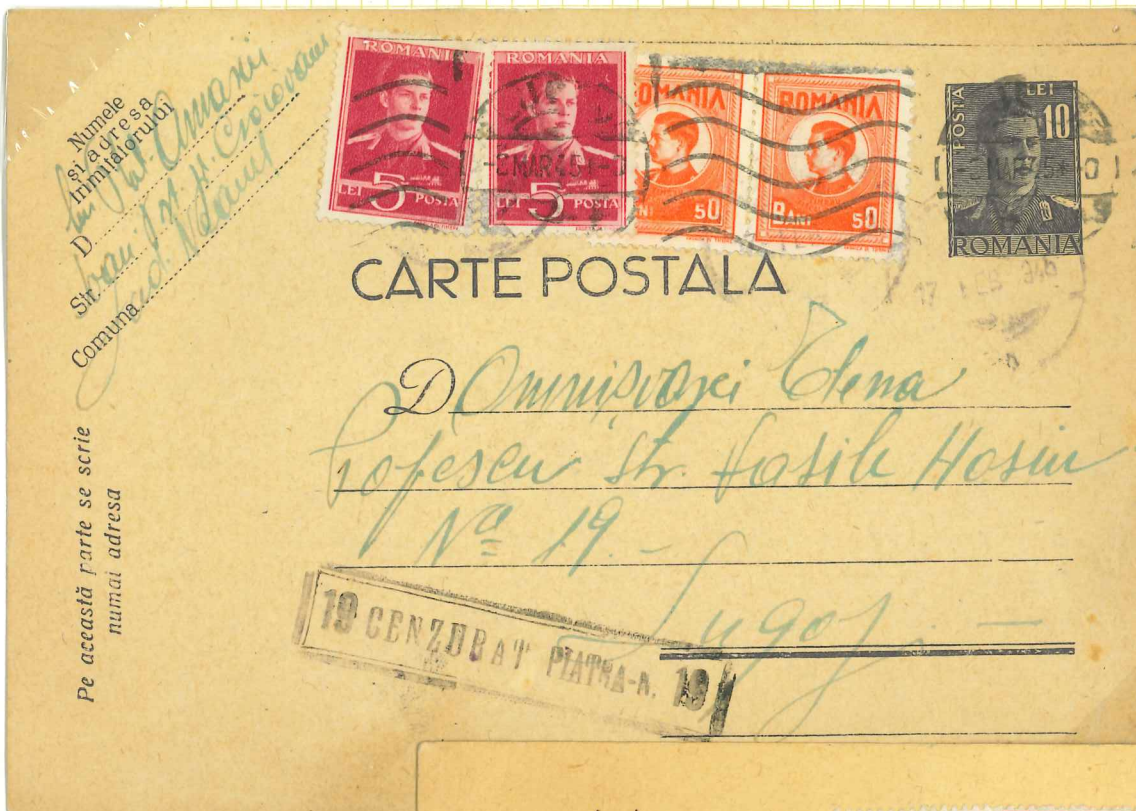

17th Feb. 1945.

CROIOYANI
to LUGOJ.

10 lei card, 2x5 lei,
2x50 b. T. FISCAL

19 CENZURAT
PIATRA-N 19.



Written in
Hungarian
4th June 1945

Stamps marked
in pencil
arrived CLUJ
13th June 1945

7 CENZURAT
ORADEA 7.

ROUMANIA

INTERNAL RATES : 10th Jan. to 14th Aug. 1945

Second step - PICTURE POSTCARD - 26 lei



Edit. M. C. Florescu — Craiova. — 1945.
B-dul Carol 77
reprod. opriță.

© SENATOR STANDARD ALBUM LEAF No. 0387
STANLEY GIBBONS PUBLICATIONS LTD. LONDON AND RINGWOOD
MADE AND PRINTED IN ENGLAND

30th July 1945.

BAILE HERCULANE,
via TIMISOARA,
to PETROSANI.

1 leu, 2 x 5 lei, 15 lei

3 CENZURAT DEVA 3.

ROUMANIA

INTERNAL RATES : 10th Jan. to 14th Aug. 1945

First step
PRINTED MATTER - 10 lei



13th March 1945.

SIBIU to BUCHAREST.

2 x 5 lei

27 CENZURAT SIBIU 27

ROUMANIA

INTERNAL RATES : 10th Jan. to 14th Aug. 1945

First step : VISITING CARD - 10 lei

From 10th Jan. 1945, the special rate for the carriage of visiting card envelopes was abandoned.

Henceforth, the printed matter rate was charged.

This was 10 lei.



29th Jan. 1945.

Use within BUCHAREST.

2 lei , 5 lei

These pay the 7 lei rate that had applied
from 10th May 1944 to 9th Jan. 1945.

No postage due charged.

CENZURAT BUCUREȘTI 566, A.1

ROUMANIA

INTERNAL RATES : 10th Jan. to 14th Aug. 1945

First step

LOCAL LETTER (up to 20g.) - 25 lei

Societatea „PRINCIPELE MIRCEA”
PENTRU
PROTECȚIUNEA COPIILOR ÎN ROMÂNIA
BUCUREȘTI, STRADA AUREL VLAICU No. 19 — TELEFON 1.02.52

20

DOMNIEI SALE



DOAMNII MILICESCU

170 CAȘ. DOBANTII 70

LOCO.

No. 97

24th Jan. 1945.

Local use in BUCHAREST.

1 leu, 2 lei, 5 lei, 15 lei and
2 lei 1. FISCAL used as a postage stamp.

ROUMANIA

INTERNAL RATES : 10th Jan. to 14th Aug. 1945

On 10th Jan. 1945, all rates rose, most being approximately doubled.
The TIMBRU FISCAL tax was included in the rate and the special stamps
ceased to be used.

At some point, between the end of February and the end of April,
rates were slightly increased again, probably an increase in the tax component,
by 50 bani for printed matter and postcards, 1 leu for all others.

First step : LETTER (up to 20g.) - 35 lei



3rd Feb. 1945.

SIBIU to
BUCHAREST.

2 lei f. fiscal used as
a postage stamp,
3 lei, 30 lei

35 CENZURAT SIBIU 35

7th March 1945.
SIBIU to
BUCHAREST.
15 lei, 20 lei
36 CENZURAT SIBIU 36



ROUMANIA

INTERNAL RATES : 10th Jan. to 14th Aug. 1945

Second step

LETTER (up to 20g.) - 36 lei

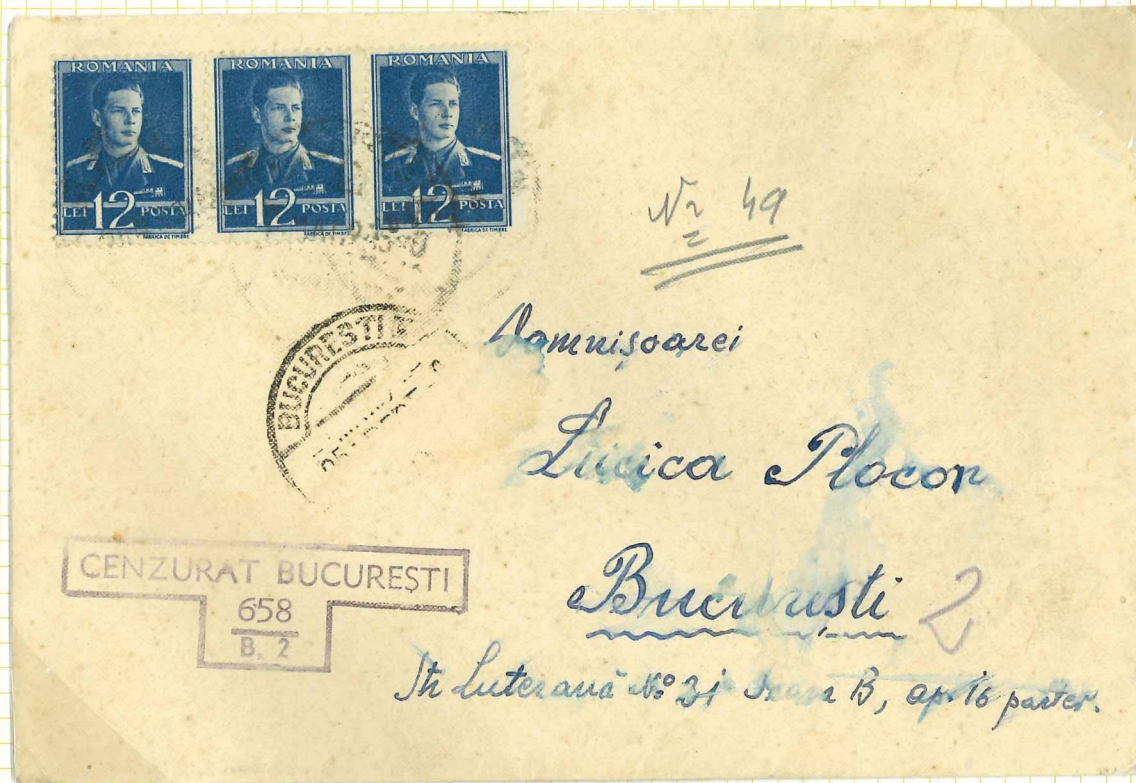

26th April 1945

to BUCHAREST. Indistinct cancellation,

but writer's address CORABIA.

arr. 3rd May 1945.

3 x 12 lei.

CENZURAT BUCURESTI 658 B.2.

ROMANIA

INTERNAL RATES : 10th Jan. to 14th Aug. 1945

Second step

REGISTERED LETTER (20-250g.) - 101 lei

Postage 36 lei for 20g., then 25 lei next step, Reg. 40 lei

Dr. DUMITRU BRATU
ADVOCAT
SIBIU
STR. MITROPOLITUL A. ȘAGUNA 11
Telefon 742

D-sale D-lui

Dr. Aurel Mitrea,

avocat,

SIBIU

TEIUS
30 APR - 1945

T e i u s

județul Alba.

Rec

34 CENZURAT SIBIU 34

25th April 1945.

SIBIU to TEIUS.

1 leu, 2 x 2 lei, 3 x 12 lei, 3 x 20 lei.

34 CENZURAT SIBIU 34.

ROUMANIA

INTERNAL RATES : 10th Jan. to 14th Aug. 1945

First step : REGISTERED EXPRESS LETTER (up to 20g.) - 155 lei
 (Postage 35 lei, Reg. fee 40 lei, Express 80 lei)



19th Feb. 1945.

TURDA to
TIMISOARA.

5 lei, 20 lei,
30 lei, 100 lei

35 Cenzurat Timisoara 35



22nd Feb. 1945 : BRAILA to BUCHAREST.

5 lei, 3x 50 lei : 10 CENZURAT BRAILA 10.

ROMANIA

INTERNAL RATES : 15th Aug. 1945 to 31st March 1946

PRINTED MATTER - 20 lei

Nagyszágos

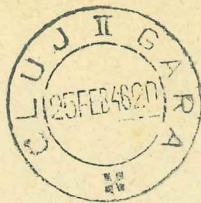

25th Feb. 1946.

CLUS
(Railway station)
to DEJ.

R á e z R o z á l i a

urleánynak

2 x 10 lei

DEJ.

© SENATOR STANDARD ALBUM LEAF No. 0087
STANLEY GIBBONS PUBLICATIONS LTD. LONDON AND RINGWOOD
MADE AND PRINTED IN ENGLAND

12th Sept. 1945

Local use in
BUCHAREST.

20 lei

CENZURAT BUCURESTI

429 / C-1.



Loannei



Florica Mitu

St. Libertatei No 11

CENZURA BUCURESTI

IMPRIMATE

429
C-1

Loannei

ROUMANIA

INTERNAL RATES : 15th Aug. 1945 to 31st March 1946

VISITING CARDS - 20 lei

The special rate, which was between the printed matter and letter rates, was abolished in Jan. 1945. They were henceforth charged as printed matter.



1st Jan. 1946.

? , via TIMISOARA to BUCHAREST.

20 lei : CENZURAT BUCURESTI 547 B.2.



1st Jan. 1946.

MARGU SIU, via CRAIOVA, to BUCHAREST.

20 lei : CENZURAT BUCURESTI 580 A.2

ROUMANIA

INTERNAL RATES : 15th Aug. 1945 to 31st March 1946

POSTCARD - 40 lei



2nd Oct. 1945.

IASI to
CĂMPULUNG.

20 lei card
+ 20 lei.

10 Cenzurat Muscel 10

© SENATOR STANDARD ALBUM LEAF No. 0087
STANLEY GIBBONS PUBLICATIONS LTD. LONDON AND RINGWOOD
MADE AND PRINTED IN ENGLAND



5th Oct. 1945.

BUCHAREST
to FOCSANI.

20 lei card +
1 leu, 4 lei, 15 lei

No Censor mark.

ROMANIA

INTERNAL MAIL ! 15th Aug. 1945 to 31st March 1946

POSTCARD - 40 lei

5th Nov. 1945.

BRASOV to
BUCHAREST.

20 lei card
+ 2x 4-50 lei, 11 lei

CENZURAT BUCURESTI
490 A. I.



20th Jan. 1946.

BUCHAREST
to
RÂMNICU SARAT.

5 lei card
+ 15 lei, 20 lei.

Uncensored.

ROMANIA

INTERNAL RATES: 15th Aug. 1945 to 31st March 1946

POSTCARD - 40 lei



15th Jan. 1946

15th March 1946

CONSTANTA to BRASOV.

20 lei card
+ 20 lei



D. I. Iepa
Leh

Brasov
Str Toamnei 7

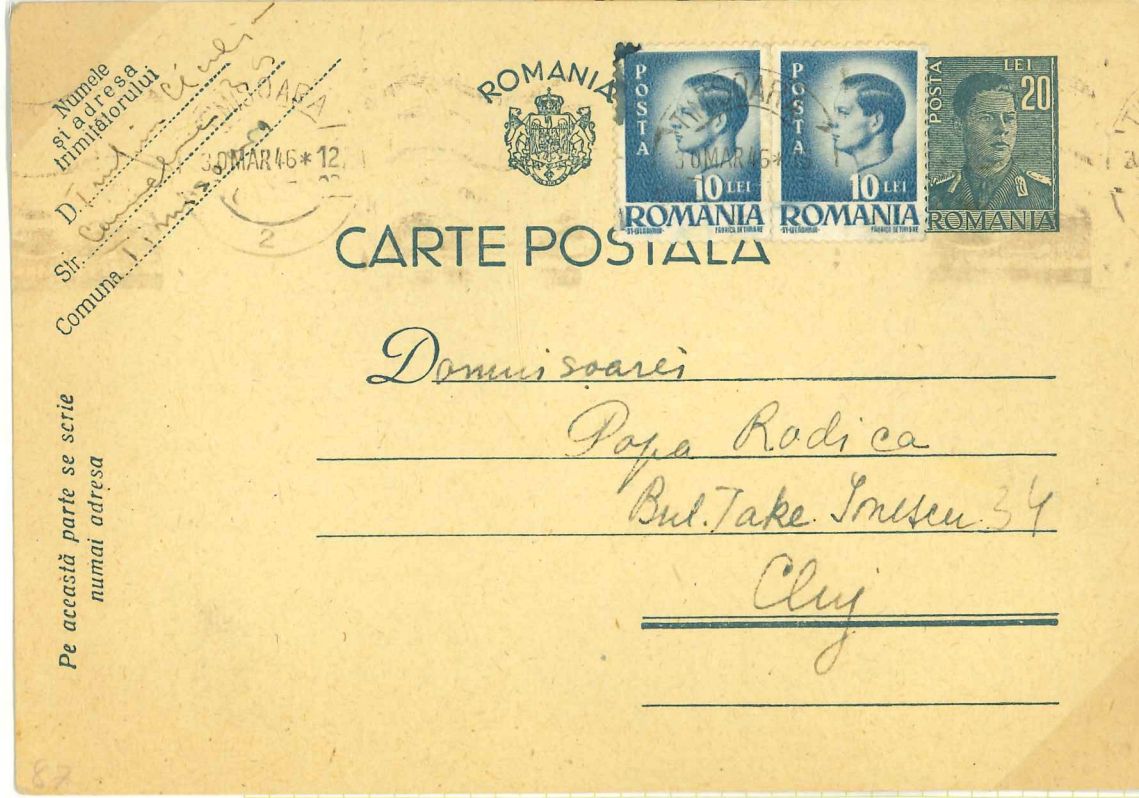

30th March 1946

TIMISOARA to CLUJ

20 lei card
+ 2 x 10 lei

ROMANIA

INTERNAL RATES : 15th Aug. 1945 to 31st March 1946

POSTCARD - 40 lei

Dr. KISS SÁNDOR



Máthé Judit

ütleányak

2. CENZURAT Tg. Mures

Târgu - Mures

Sándor György - u. 56

12th Sept. 1945.

CLUJ to
TÂRGU MURES

10 lei, 2 x 15 lei

2 CENZURAT
Tg. Mures 2

12th March 1946

I. I. C. BRATIANU -
IBFOV
to BUCHAREST.

10 lei card,
2 x 15 lei

Numele
si adresa
trimisorului
Prof. Kröjewski
Str. S. J. C. Bratianu
Comuna Jud. I. J. I. I. I.



CARTE POSTALA
D. P. I. I.
Razul Timistului

Bucuresti II
str. general Berthelot n. 56

Pe această parte se scrie
numai adresa

ROUMANIA

INTERNAL RATES: 15th Aug. 1945 to 31st March 1946

REGISTERED POSTCARD - 120 lei
(40 lei + 80 lei Reg. fee)



17th Oct. 1945.

TIMISOARA to BUCHAREST.

20 lei card with a 50 bani applied to pay the previous rate.

20 lei, 80 lei.

CENZURAT BUCURESTI, 566 A.1.

ROUMANIA

INTERNAL RATES : 15th Aug. 1945 to 31st March 1946

PICTURE POSTCARD - 55 lei



31st Oct. 1945.

CARACAL, via CRAIOVA,
to POIANA CAMPINA.

15 lei, 40 lei

12 CENZURAT PLOESTI 12

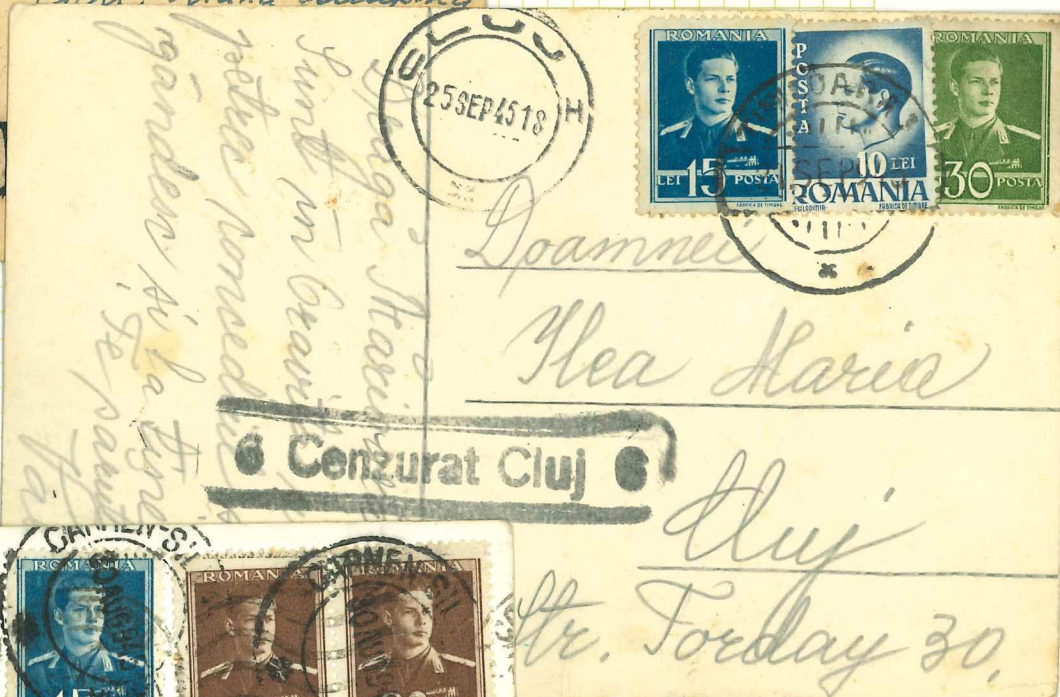

21st Sept. 1945.

TIMISOARA to CLUJ.

10 lei, 15 lei, 30 lei.

6 Cenzurat Cluj 6



30th Aug. 1945.

CARMEN SILVA, via
CONSTANTIA and BRASOV
to CERNAT,

15 lei, 2 x 20 lei.

36 CENZURAT BRASOV 36

ROUMANIA

INTERNAL RATES : 15th Aug. 1945 to 31st March 1946

LETTER (up to 20g) - 80 lei

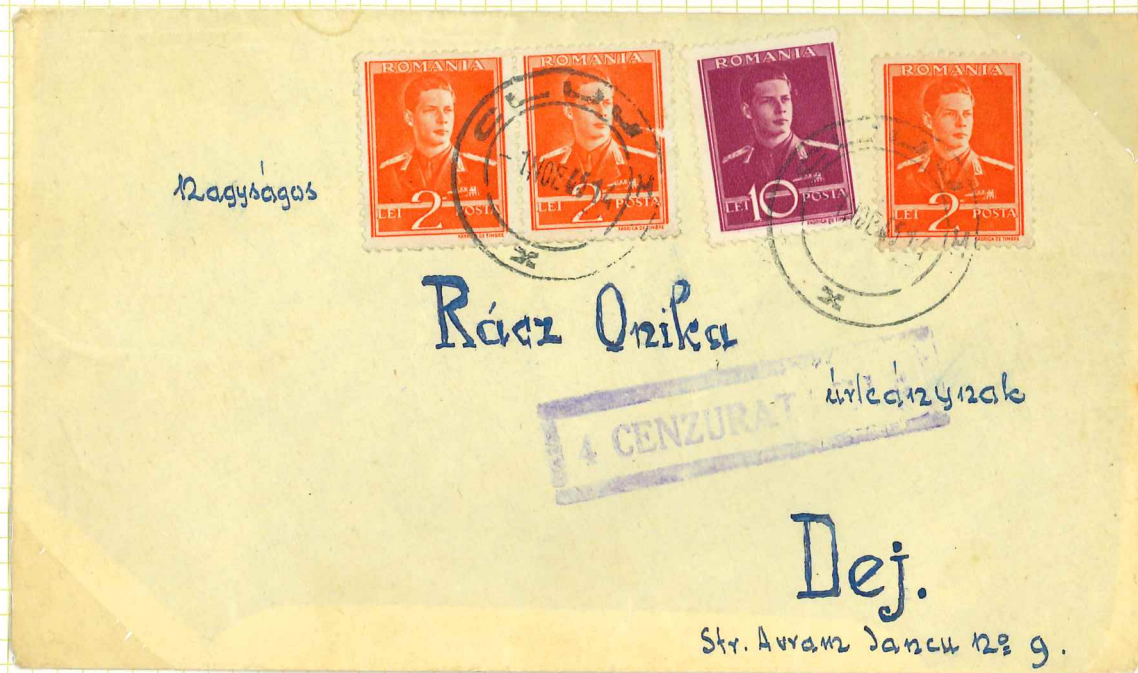

1st Nov. 1945.

CLUS to DEJ.

Stamps front and back

2 x 100, 4 x 200, 7 x 1000

4 CENZURAT CLUS 4

ROUMANIA

INTERNAL RATES : 15th Aug. 1945 to 31st March 1946

REGISTERED LETTER (up to 20g.) - 160 lei
(Postage 80 lei, Reg. fee 80 lei.)

6th Nov. 1945.

SIBIU to
BUCHAREST.

2 x 80 lei

CENZURAT BUCURESTI

D-Sale D-lui

MIȘU DAVID
la Dl. Avocat S.Lemcovici

BUCUREȘTI

Strada Mihai Vodă Nr. 25, apart. No.2

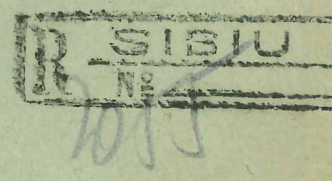

© SENATOR STANDARD ALBUM LEAF No. 0387
STANLEY GIBBONS PUBLICATIONS LTD. LONDON AND RINGWOOD
MADE AND PRINTED IN ENGLAND

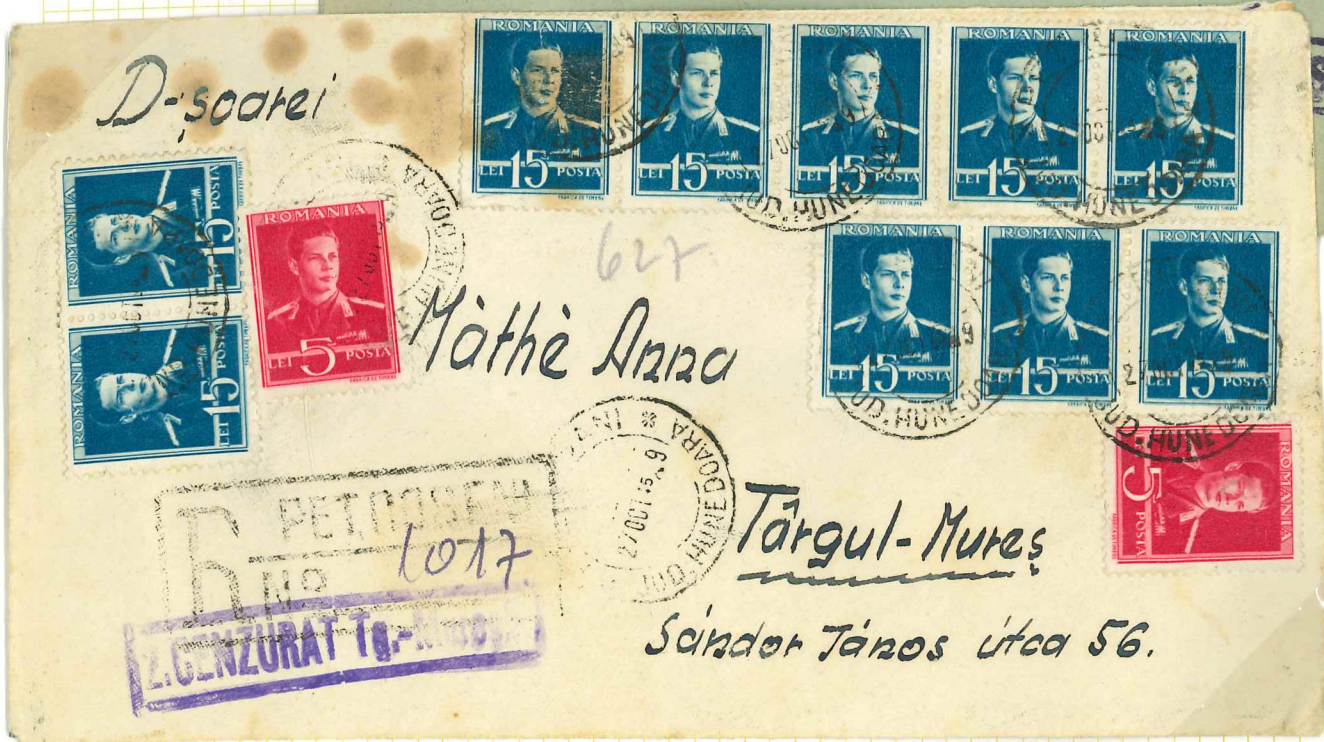

D-soare

627
Mathe Anna

Targu-Mures

Scindor Tamas Ulica 56.

PETROSANI
1017
CENZURAT Tg-Mures

27th Oct. 1945 : PETROSANI to TARGU MURES

2 x 5 lei, 10 x 15 lei : 2 CENZURAT Tg-Mures 2.

ROUMANIA

INTERNAL RATES : 15th Aug. 1945 to 31st March 1946

REGISTERED LETTER (up to 20g.) - 160 lei

(Postage 80 lei, Reg. fee 80 lei)



Adassék.

Măthé Anna

urlányak

700

Târgu-Mureş

Sándor János útca 56 sz.

31st Jan. 1946.

PETROSENI to TARGU MURES.

10 lei , 5 x 30 lei.

ROUMANIA

INTERNAL RATES : 1st April 1946 to 14th March 1947

POSTCARD - 140 lei



21st Dec. 1946
TARGU MURES
to TURDAS,
near ORASTIE.
140 lei card.

Pe această parte se scrie
numai adresa

CARTE POSTALA

D.



CARTA POSTALA MILITARA



nu se va utiliza numai
inferioare încazarmaj

Sale Pomurului
Turdas Gera

© SENATOR STANDARD ALBUM LEAF No. 1387
STANLEY GIBBONS PUBLICATIONS LTD. LONDON AND RINGWOOD
MADE AND PRINTED IN ENGLAND



Pe această parte se scrie
numai adresa

CARTE POSTALA

Sibiu
mian 24.

4th Nov. 1946
TEACA to SIBIU.
3 lei Military card
+ 137 lei.
(sold in this form)

17th Jan. 1947.
LUGOI
to BUCHAREST.
3x20 lei, 80 lei.

ROUMANIA

INTERNAL RATES : 15th Aug. 1945 to 31st March 1946

REGISTERED LETTER (20-40g) - 180 lei

Postage, up to 20g., 80 lei.

Postage, per extra 20g., 20 lei

Reg. fee 80 lei.



15th March 1946.

BEIUS to TEIUS.

3 lei, 4 lei, 16 lei,

41 lei, 55 lei, 61 lei, of the Northern Transylvania issue
of Feb. 1945.

ROUMANIA

INTERNAL RATES 1st April 1946 to 14th March 1947

PRINTED MATTER - 80 lei



10th March 1947.

TIMISOARA to ORSOVA.

80 lei

Single franking

ROMANIA

INTERNAL RATES : 1st April 1946 to 14th March 1947

POSTCARD - 140 lei



9th July 1946

SIBIU to BRASOV

40 lei card
+ 2 x 50 lei

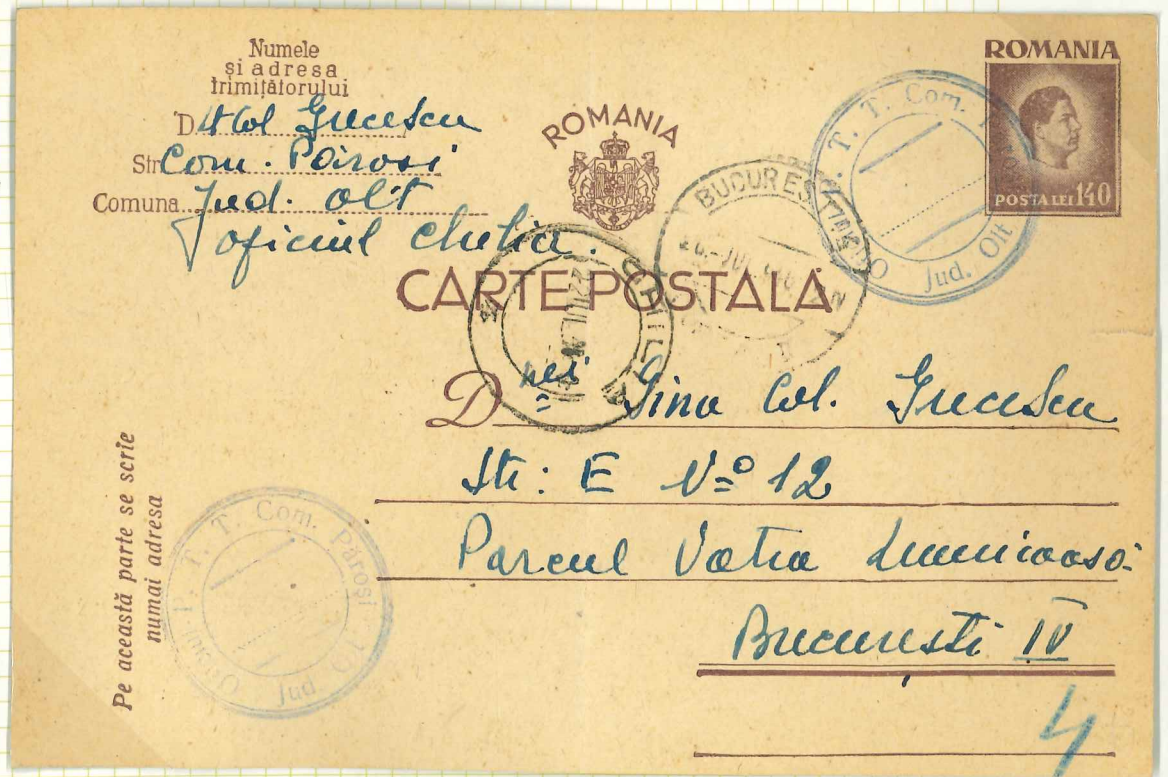

19th July 1946

PĂROSI to
BUCHAREST

(Undated mark
of the village
of Părosi)

140 lei card

ROUMANIA

INTERNAL RATES : 1st April 1946 to 14th March 1947

POSTCARD - 140 lei

28th May 1946

ODORHEI

to BUCHAREST.

20 lei + 20 lei, 100 lei



Numele și adresa trimițătorului
D. Comil Miron
Str. Carol M 56
Comuna Puclean



Pe această parte se scrie numai adresa

Bucuresti
Str. Mama Notianala

6th June 1946

CAMPINA

to BUCHAREST

20 lei card

4 x 5 lei, 100 lei

8th June 1946.

VULCAN

to BUCHAREST.

40 lei card

100 lei



Pe această parte se scrie numai adresa

ROMANIA

INTERNAL RATES : 1st April 1946 to 14th March 1947

PICTURE POSTCARD - 200 lei



14th Aug. 1946 : CLUJ to BUCHAREST.

2 x 100 lei.



20th Aug. 1946 : GURA HUMORULUI to BUCHAREST.

200 lei single franking.

ROUMANIA

INTERNAL RATES : 1st April 1946 to 14th March 1947

LETTER (up to 20g.) - 300 lei



24th Dec. 1946.
BAIA MARE to BUCHAREST.
3 x 100 lei.
18th June 1946.
BRAILA to BUCHAREST.
2 x 50 lei, 200 lei.



Code 72
Margaretha.

28th Feb. 1947.
MURES IZVAR
to SIBIU.
300 lei
single franking

ROUMANIA

INTERNAL RATES : 1st April 1946 to 14th March 1947

REGISTERED LETTER (up to 20g.) - 600 lei
(Postage and Reg. fee 300 lei each)

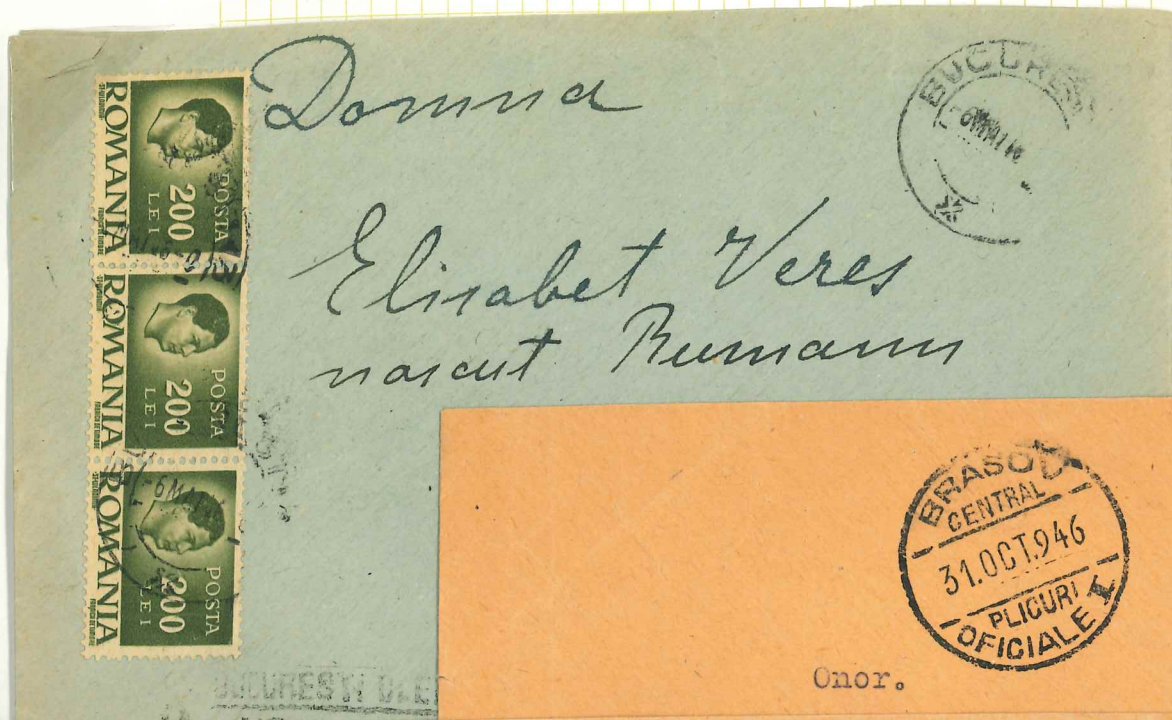

6th May 1946.
 BUCHAREST to
 ORAVITA.
 3 x 200 lei

31st Oct. 1946.
 BRASOV to GALATI.
 2 x 300 lei



Secția II.

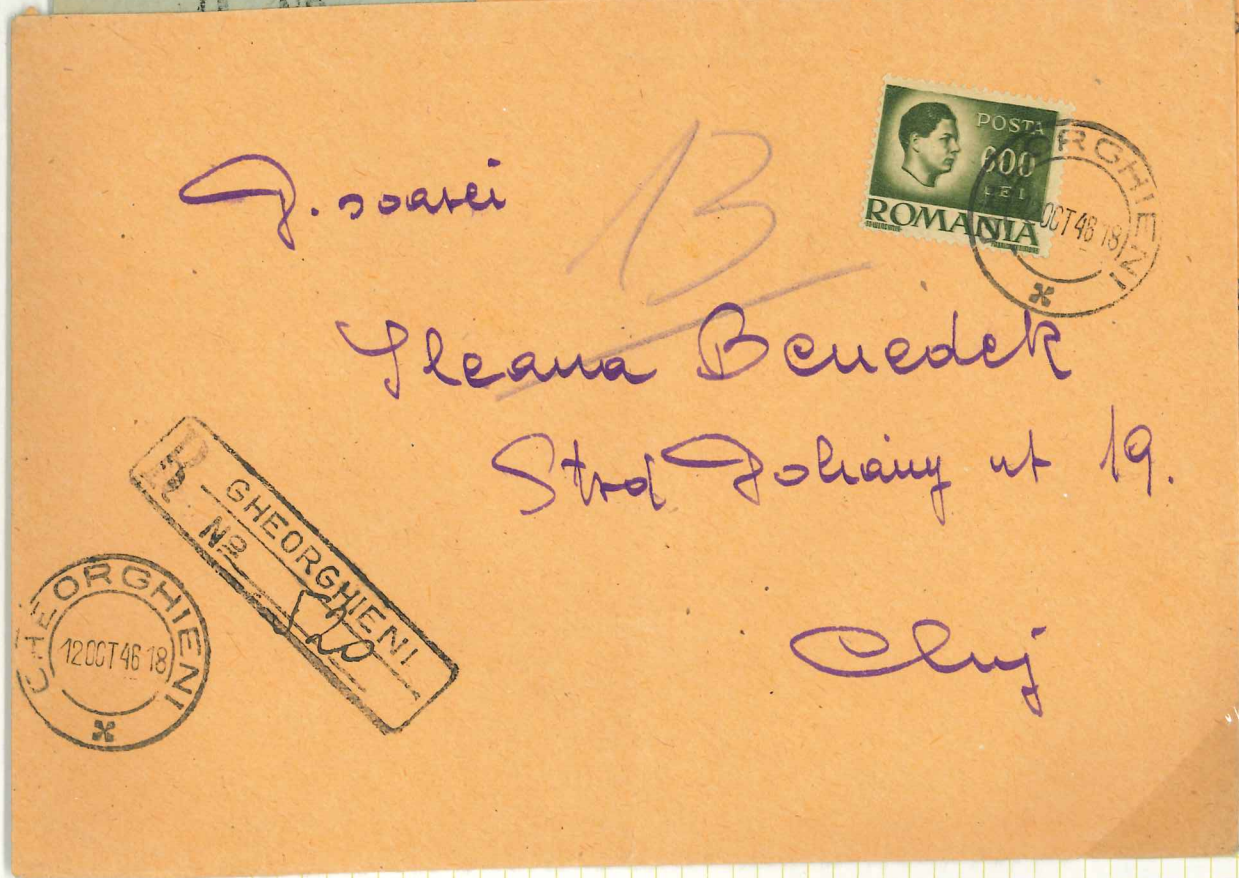

811

Galati
 l. Covurlui

12th Oct. 1946.
 GHEORGHIENI
 to CLUJ.
 600 lei
 single franking

ROUMANIA

INTERNAL RATES: 1st April 1946 to 14th March 1947

REGISTERED LETTER (up to 20g.) - 600 lei
(Postage and Reg. fee 300 lei each)

Doctor Blade Flaw.



17th July 1946

STEFANESTI to CĂMPULUNG,
both in Muscel county.

4 x 2 lei, 12 lei,
2 x 50 lei, 3 x 160 lei.

ROMANIA

INTERNAL RATES : 1st April 1946 to 14th March 1947

REGISTERED EXPRESS LETTER (up to 20g.) - 1,200 lei

Postage and Reg. fee 300 lei each,

Express fee 600 lei.



15th Jan. 1947.

MARGU MURES
to BUCHAREST.

2 x 600 lei.

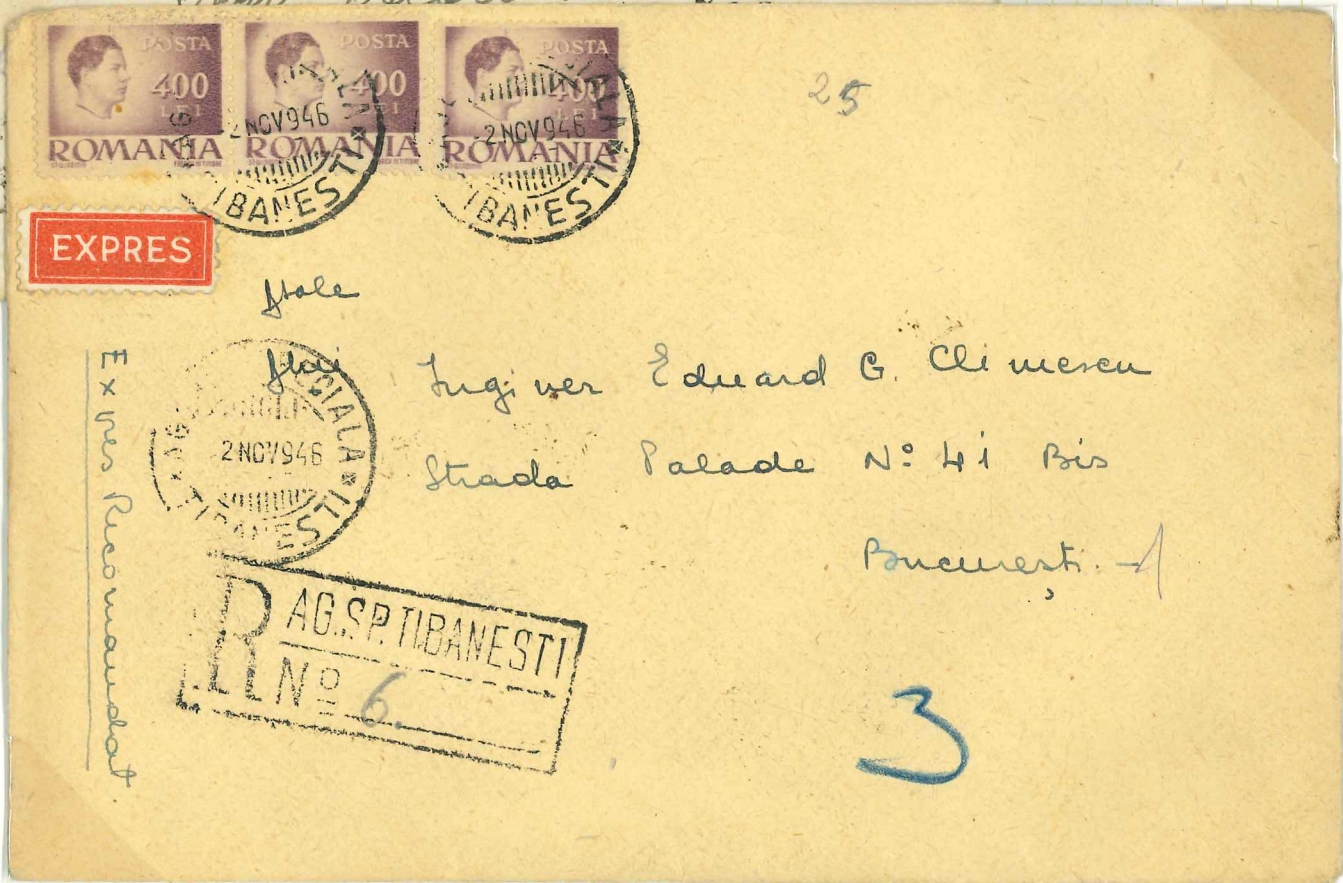

2nd Nov. 1946 : TIBANESTI to BUCHAREST.

3 x 400 lei.

ROUMANIA

INTERNAL RATES : 15th March to 27th April 1947

POSTCARD - 1,000 lei



27th March 1947.

TEACA to SIBIU.

140 lei card,
100 lei, 160 lei, 2 x 300 lei

ROUMANIA

INTERNAL RATES : 15th March to 27th April 1947

REGISTERED LETTER (up to 20g.) - 5500 lei
(Postage 2500 lei, Registration 3000 lei)



8th April 1947.

INEU, district of ARAD

to

DUMBRAVENI.

2 x 360 lei, 4 x 1000 lei,

and on back,

3 x 20 lei, 2 x 360 lei.

ROUMANIA

INTERNAL RATES 28th April to 14th Aug. 1947

POSTCARD - 7,000 lei



5th May 1947.
COTNARI
to BUCHAREST.

140 lei card, 3 x 20 lei,
200 lei, 600 lei,
4 x 1,500 lei.

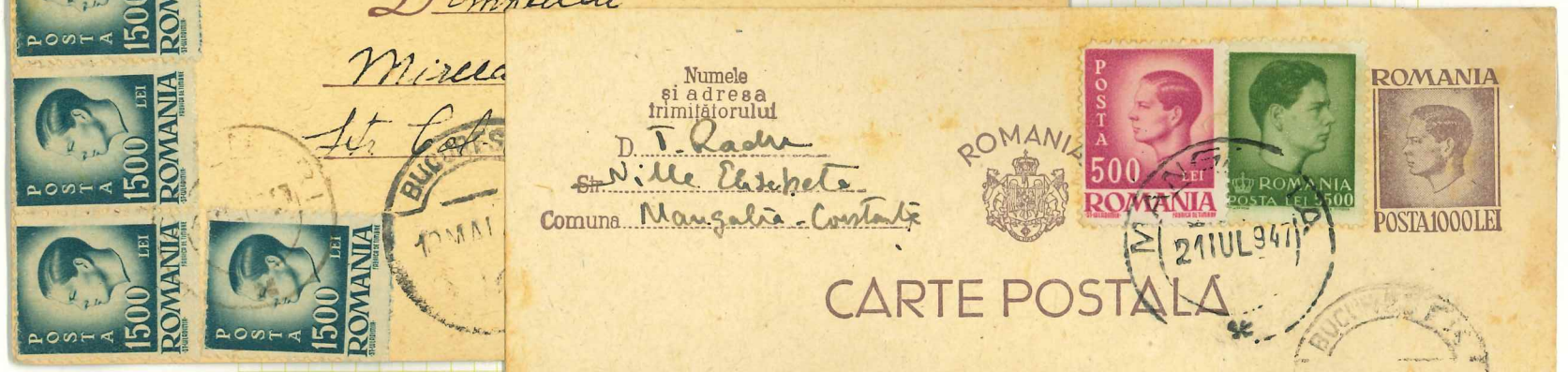

Numele
si adresa
trimițătorului
D. T. Radu
Str. N. Elisabeta
Comuna Mangalia-Constanta

CARTE POSTALA



Brainer

Bucuresti

Str. Stefan Mihailescu
nr. 28 d. 2. p. 12.

21st July 1947.

MANGALIA to BUCHAREST.

1,000 lei card, 500 lei,
5,500 lei.

5th Aug. 1947.

SOVATA-BAI to SIBIU

1,000 lei card, 4 x 1,500 lei



Numele
si adresa
trimițătorului
D. _____
Str. _____
Comuna _____

CARTE PO

D. Paula Romanului
Șankits Giza
Sibiu
Piața Mică 24.

Pe această parte se scrie
numai adresa

ROUMANIA

INTERNAL RATES : 28th April to 14th Aug. 1947

LOCAL LETTER (up to 20g.) - 8,000 lei



20th June 1947.

Used "loco" within BUCHAREST.

1,000 lei, 1,500 lei, 5,500 lei.

ROUMANIA

INTERNAL RATES : 28th April to 14th Aug. 1947

LETTER (up to 20g.) - 15,000 lei



1st May 1947

CLUJ to
BUCHAREST.

6 x 2,500 lei

SENATOR STANDARD ALBUM LEAF No. 387
STANLEY GIBBONS PUBLICATIONS LTD., LONDON
MADE IN ENGLAND

6th Aug. 1947

CLUJ to
SIGHISOARA.

4 x 1,000 lei,
2 x 5,500 lei.



ROUMANIA

INTERNAL RATES : 28th April to 14th Aug. 1947

LETTER (up to 20g.) - 15,000 lei



16th July 1947.
SĂTU MARE
to BUCHAREST.

15,000 lei
SINGLE FRANKING



30th April 1947 : RADAUTI to BUCHAREST.
600 lei, 8 x 1,500 lei, 2,400 lei.

ROUMANIA

INTERNAL RATES : 28th April to 14th Aug. 1947

LETTER (up to 20g.) - 15,000 lei



7th June 1947 : TURNU SEVERIN to BUCHAREST.
6 x 2,500 lei.

ROUMANIA

INTERNAL RATES : 28th April to 14th Aug. 1947

REGISTERED LETTER (up to 20g.) - 40,000 lei
(Postage 15,000 lei, Registration 25,000 lei)

This rate is interesting and unusual in that, from its start up to the end of June, it was higher than the rate charged for a foreign registered letter, 36,000 lei.

The postage, 15,000 lei, was the same, but a lower fee for the registration, 21,000 lei, applied to foreign mail.

Exp. Mrs. Rosa Roth % Tavel Vogel
Lugoj
In. Stefan Cel Mare 10.
Romania.



19th June 1947.

LUGOJ to BUCHAREST.

4 x 2,500 lei, 2 x 15,000 lei.

ROUMANIA

INTERNAL RATES : 28th April to 14th Aug. 1947

REGISTERED LETTER (up to 20g.) - 40,000 lei



17th July 1947.

GALATI
to BUCHAREST.

4 x 10,000 lei.

ROUMANIA

INTERNAL RATES ; 28th April to 14th Aug. 1947

REGISTERED AIRMAIL (up to 20g.) - 48,000 lei
(Postage 15,000 lei, Reg. fee 25,000 lei,
Airmail fee 8,000 lei)



25th July 1946

26th July 1946

CLUF to
BUCHAREST

from same sender
with same franking

600 lei, 2400 lei,
5000 lei, 2 x 20000 l.



ROUMANIA

INTERNAL RATES : 28th April to 14th Aug. 1947

LOCAL REGISTERED EXPRESS LETTER (up to 20g.) - 63,000 lei
(Local postage 8,000 lei, Reg. 25,000 lei, Loc. Exp. 30,000 lei)

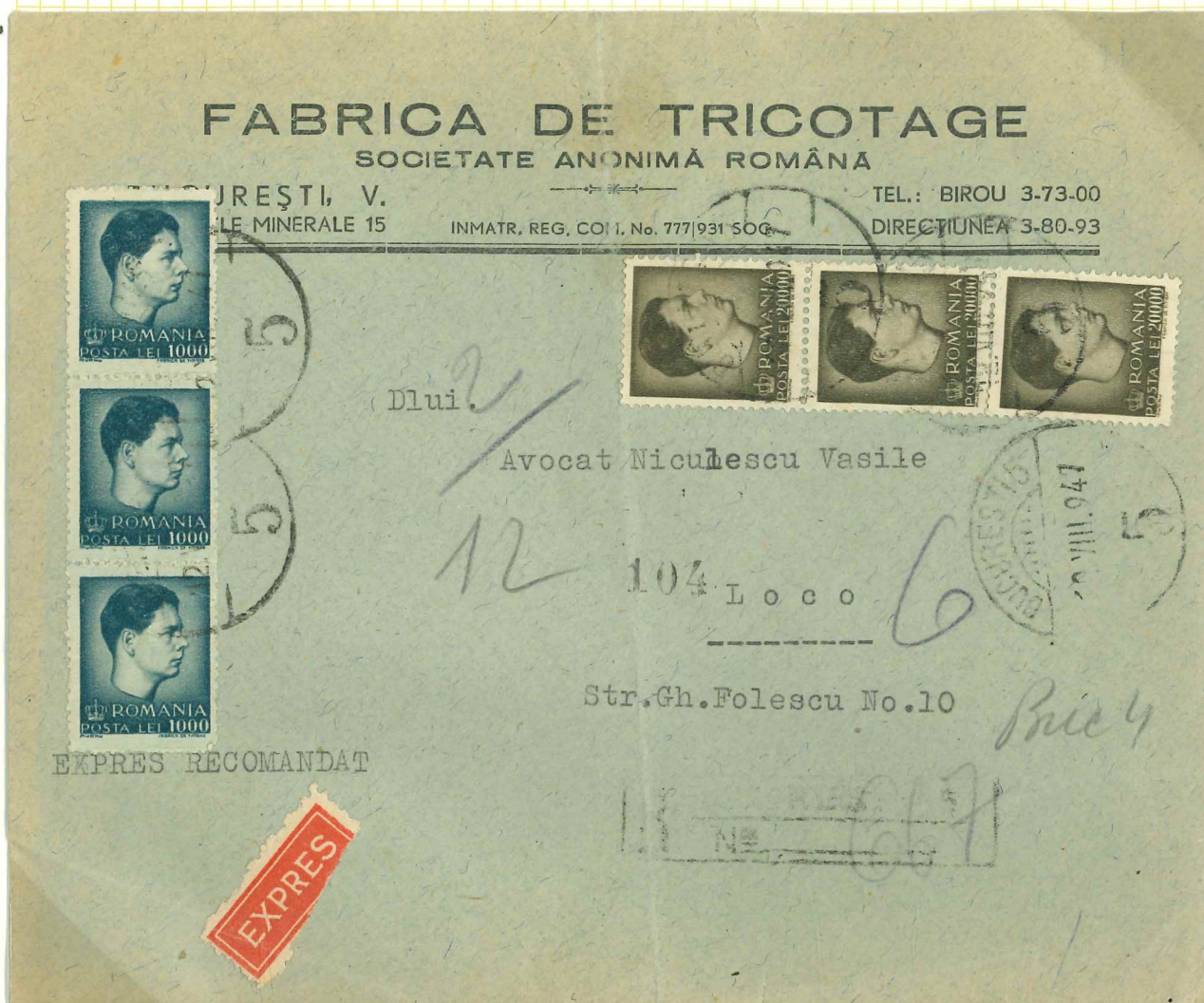

12th Aug. 1947.

within BUCHAREST.

3 x 1,000 lei, 3 x 20,000 lei.

ROUMANIA

INTERNAL RATES : 15th Aug. 1947 to 14th May 1948

NEW CURRENCY - On 15th Aug. 1947, a new leu replaced the old. New stamps appeared on that day to replace previous issues. It is believed that 1 new leu was equivalent to about 3,000 old lei.

I.O.V.R. OBLIGATORY TAX for the benefit of Invalids, Orphans and Widows began on 8th Dec. 1947, lasting until 31st Dec. 1948. It was 1 leu on all mail. A provisional overprint on double 2 lei fiscal stamps was followed by a permanent issue in Feb. 1948.

PICTURE POSTCARD - 7.50 new lei

This was the only period from 1939 to date in which the picture postcard rate was the same as the ordinary rate.



ROUMANIA

INTERNAL RATES : 15th Aug. 1947 to 14th May 1948

POSTCARD - 7.50 new lei



16th Oct. 1947.
 TULCEA
 to
 BUCHAREST.
 7.50 new lei
 postcard.

Pe această parte se scrie
 numai adresa

© SENATOR STANDARD ALBUM LEAF No. 0387
 STANLEY GIBBONS PUBLICATIONS LTD. LONDON AND RINGWOOD
 MADE AND PRINTED IN ENGLAND



14th Feb. 1948.
 Written at GOGOS,
 Mehedinți county
 to BUCHAREST.
 0.50, 2, 5 new lei,
 1 leu 10VR
 tax stamp.

Ex. St. I. Murgu (la Mehedinți)
 Gogos, Mehedinți.
 Pe această parte se scrie numai adresa

CARTE POSTALĂ
 D. =
 Iuliana s. G. Nitesca
 str. General Horalambie 27.
 Bucuresti:

ROMANIA

INTERNAL RATES : 15th Aug. 1947 to 14th May 1948

PRINTED MATTER - 2 new lei



31st Dec. 1947.

SANTOLAU MARE
to CLUJ.

2 new lei

No I.O.V.R. tax.

ROMANIA

INTERNAL RATES : 15th Aug. 1947 to 14th May 1948

LOCAL LETTER (up to 20g.) - 8 new lei



12th March 1948.

Use within BUCHAREST.

8 x 1 new lei.
1 lei IOVR tax stamp.

ROMANIA

INTERNAL RATES : 15th Aug. 1947 to 14th May 1948

LETTER (up to 20g.) - 12 new lei

29th Sept. 1947.

CLUJ
to
BAIA DE ARIES.

2 new lei,
10 new lei.



4th Jan. 1948.

TIMISOARA
to
CLUJ.

12 new lei,
1 leu LOVR
tax stamp.

ROUMANIA

INTERNAL RATES : 15th Aug. 1947 to 14th May 1948

LETTER (up to 20 g.) - 12 new lei

Farme si Statuina de marini Cuci grad. Suda



Către

Inspectoratul Reg. Agricol

Cluj.

No 316, 317

2nd April 1948.

LUDUS
to
CLUJ.

2x1, 10 new lei,
1 leu 10VR.



6th May 1948.

SIBIU
to
BUCHAREST.

4 x 3 new lei,
10VR stamp.

Doamna Veronica Iurteanu
Strada Schelei Nr. 73.

Bucuresti 6

ROUMANIA

INTERNAL RATES : 15th Aug. 1947 to 14th May 1948

LETTER (up to 20 g.) - 12 new lei



23rd April 1948.

SIBIU to BUCHAREST.

12 new lei, R.P.R. overprint,
of March 1948.

1 leu I.O.V.R. stamp.

ROUMANIA

INTERNAL RATES : 15th Aug. 1947 to 14th May 1948

REGISTERED LETTER (up to 20g.) - 32 new lei
(Postage 12 lei, Reg. fee 20 lei)

BARBU ȘT. STOIANOVICI - Calafat



Administratia Financiera Cevurlui

R CALAFAT
R NE 235

Galati

11009

20th April 1948.

CALAFAT to GALATI.

12 lei "Census Day" of 25th Jan. 1948.

20 new lei,

Provisional 1 leu LOVR tax stamp.

ROUMANIA

INTERNAL RATES : 15th May 1948 to 8th Jan. 1951

REGISTERED LETTER (up to 20g.) - 31 new lei
(Postage 11 lei, Reg. fee 20 lei)

6th Aug. 1948.

BUCHAREST
to
TECHIRGHIAL.

11 lei, 2 x 5 lei
of 8th July 1948.
20 lei of
15th Aug. 1947.
1 lei 10VR.



*Exp. Oprea Liviu
com. Dumitru
Jud. Alba.*



21st May 1948.

ALBA IULIA
to
BUCHAREST.

2 x 50 bani of
15th Aug. 1947.
4 x 7.50 lei of
12th Feb. 1948.
1ÊTE-BÊCHE block.
1 lei 10VR.

ROUMANIA

INTERNAL RATES : 15th Aug. 1947 to 14th May 1948

REGISTERED EXPRESS LETTER (up to 20g.) - 62 new lei

Postage 12 lei, Reg. fee 20 lei,

Express fee 30 lei.



10th May 1948.

GAVOJDIS to BUCHAREST.

10, 20 and 32 new lei

1 leu 10VR.

ROUMANIA

INTERNAL RATES : 15th Aug. 1947 to 14th May 1948

REGISTERED EXPRESS LETTER (20-40g.) - 66 new lei

Postage, up to 20g., 12 lei, per extra 20g. 4 lei,

Reg. fee 20 lei, Express fee 30 lei.

*Exp. & chertea Baia Mare
B. N. R.*



Can. N. R. 16 Dec 1947

...

5th Dec. 1947.

BAIA MARE to BUCHAREST.

3 x 2, 3 x 20 new lei.



Firma

2 CENZURATI NR. 2

Constantin I. Pușcariu
(Tiberiu Bretter)
Str. Petru Rareș Nr. 3.

TIMISOARA
BRN 4973

Recomandată

Satu-Mare

Exp. elctivă Iulie
Liriu 158.
jud. Brașov

SIRIA
10. IUL. 1947



Numele și adresa
trimițătorului
Dsoara Lemuta Grinea
Str. Șerban Vodă No 80 Hf. 9
Comuna Pitesti - Hgo.



CARTE POSTALA BUCURESTI
15. V. 1947

Dominicari

Mioara Greabu
St. Plantelor No 31
Bucuresti

Pe această parte se scrie
numai adresa



BRN 6564

British Mission
Consular-Section
Bucuresti
str. Jules Michelet

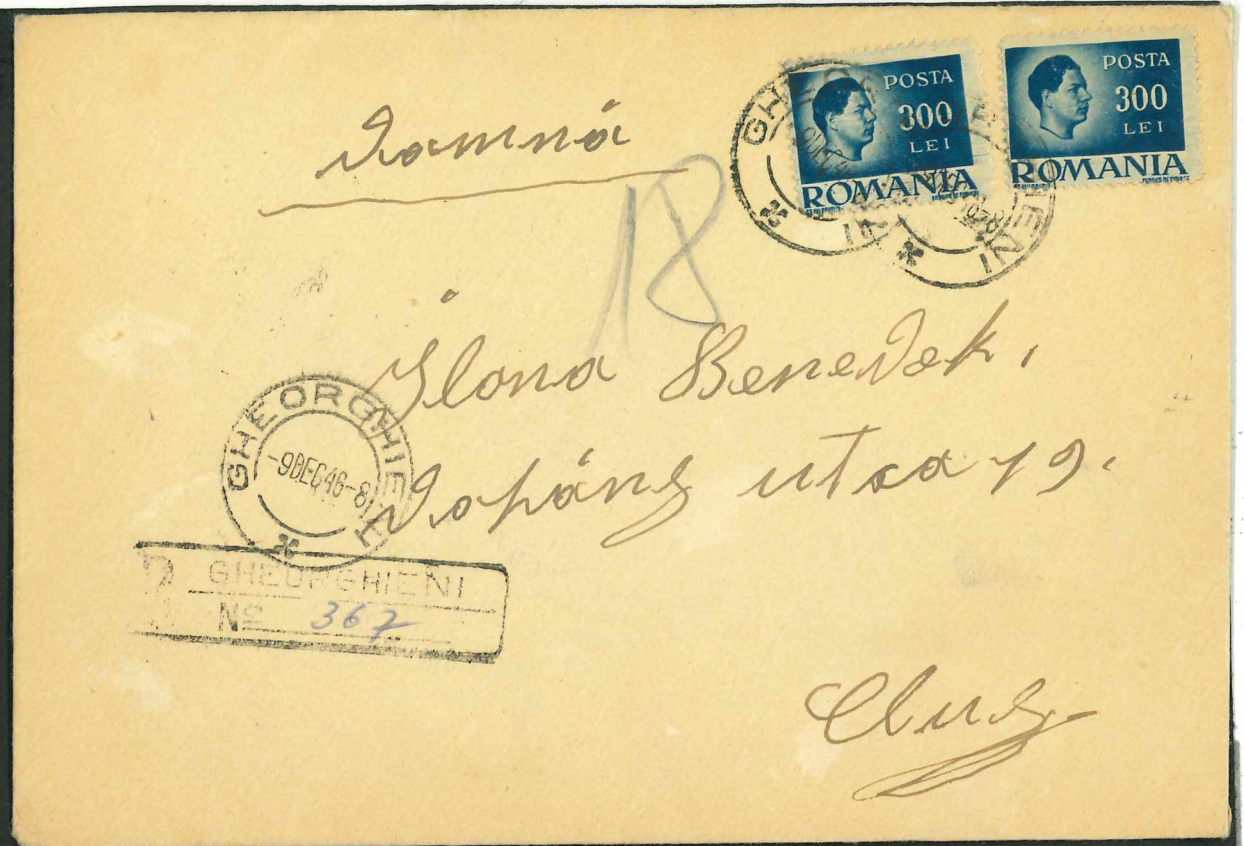
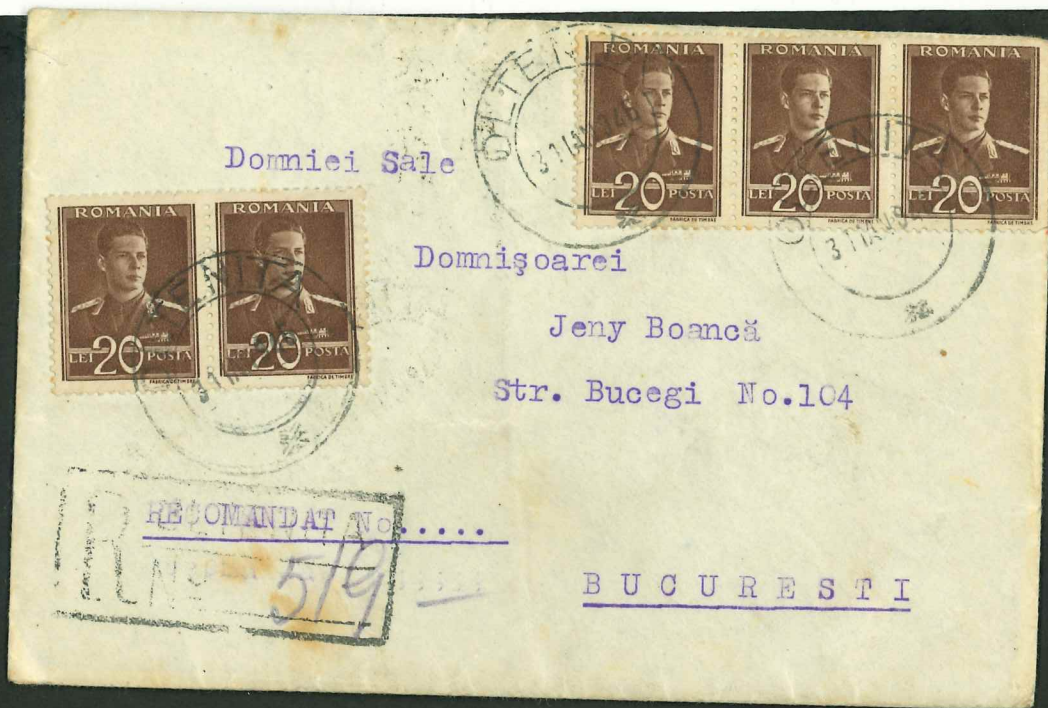

Numele
si adresa
trimisorului

St. Bl. Vasilescu C.
Ex. nr. 123
P. 123



CARTE POSTALA

D^{nei} Maricara L. Popescu

O. Dumitru

Strada Varile Horia 19

- Lugoj -

Pe această parte se scrie
numai adresa

22 CENZURAT LUGOJ 22



Domn. Yeopescu
Bucuresti
Str.bei Vrolo: 115



Numele
si adresa
trimisorului

D^{na} S. Ionescu
Str. Amaradia 34
Comuna Coroia

FRAM ROSSIA Mi 107



CARTE POSTALA

D^{lui}:
Maior Medic. Eduard Cerchez
Oficiul Postal Militar
Reg. 3 art. 1964 4990

Pe această parte se scrie
numai adresa

22 CENZURAT
NOVA 22

EXPRES

NOTARUL COMUNEI
Partostii de 800
Plaza Arbore Judetul Sibiu
No. 372/3
18 18

St. Iordani Leonte
avocat



St. Popa Tatu 1176

Bucuresti



CARTE PO

Cenzura 17 Constanta

Pe această parte se scrie numai adresa

Str. *610-*
Comuna

Domnului
Fote Giacomato
Str. Romană No 127
Bucuresti



1.00

Numerele si adresa
tribunalului
D. *Str. Romană No 3*
Galati
Str. *Galati*
Comuna



CARTE POSTALA

Pe această parte se scrie numai adresa

CENZURAT GALATI Nr. 18

D. lui Avocat I. Flor
pt. Dna Maria Mattenei
Tulcea

CARTA POSTALA

Utilizator,
Până voi veni să
văd la Palatul Administrativ
întrii din Târgoviște
ciacă se va întâmpla
pe la 7-8 August înaintea
Palatului Administrativ
din Iași.

Ionel



Doamnei Eliza Iacobescu
Str. Berzei 7
Târgoviște

