



Type 5
WORN
Sc. 24
\$40
4 of perf
£15



59.60
[Sc. 63]
Cat [95+]
4/20
[SoTw2011]

59.60
Cat £35
£6



59.64
Cat £32
£15

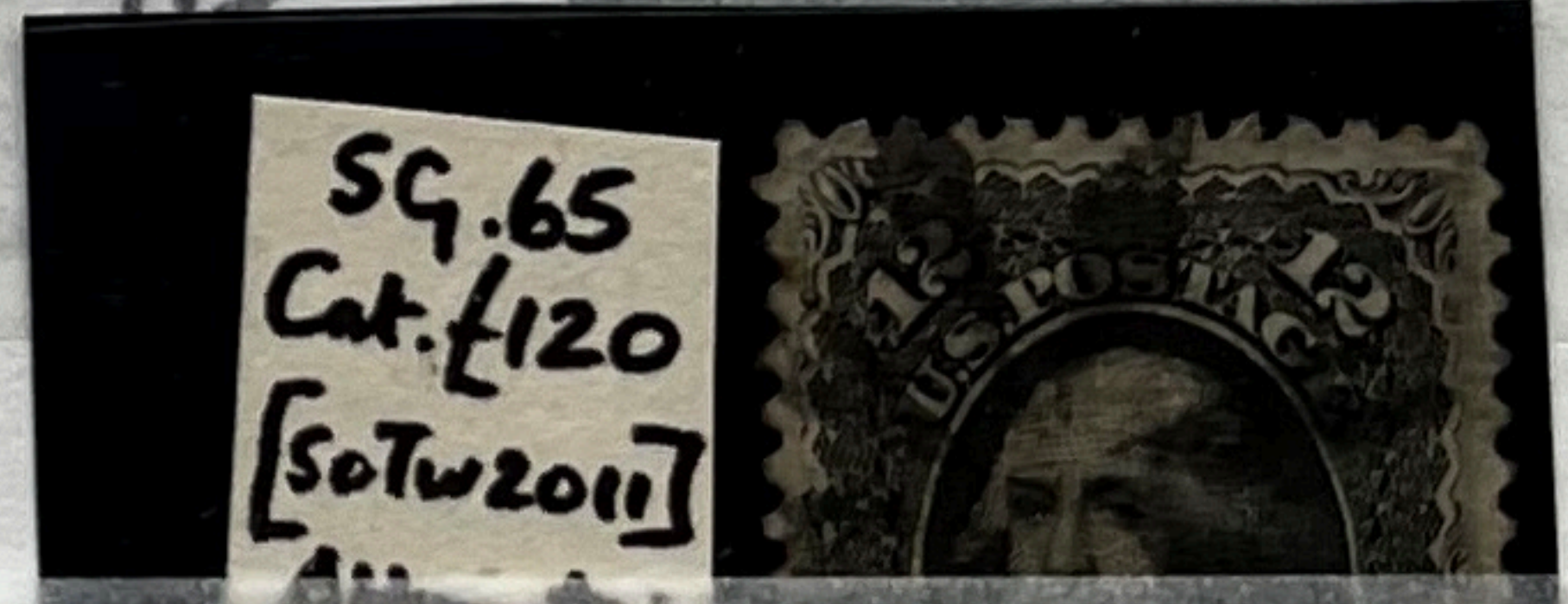

59.65
Cat £120
[SoTw2011]
Attractive
but
crease
£22



59.74b
Cat £275
[SoTw2011]
£28
BONE

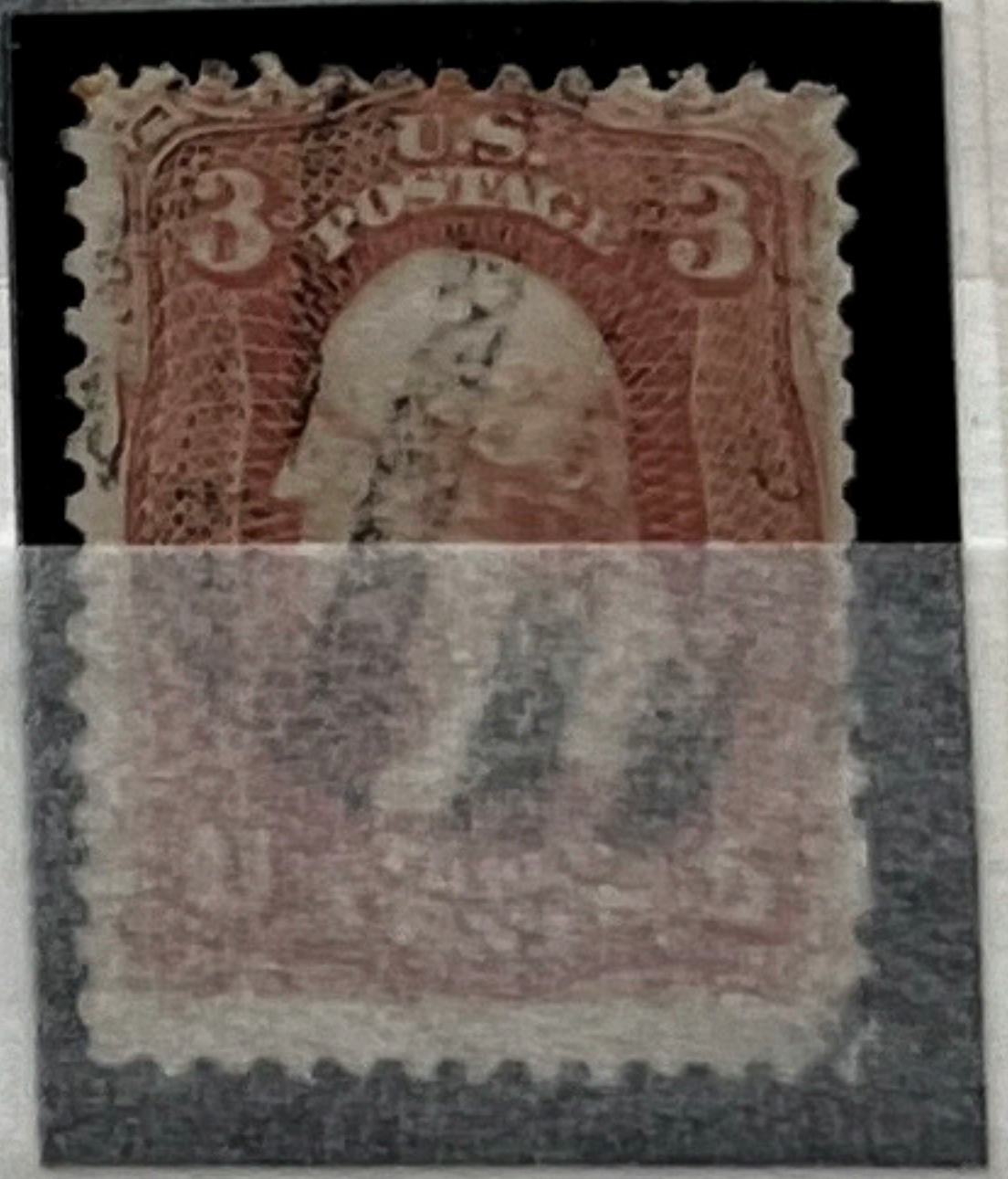
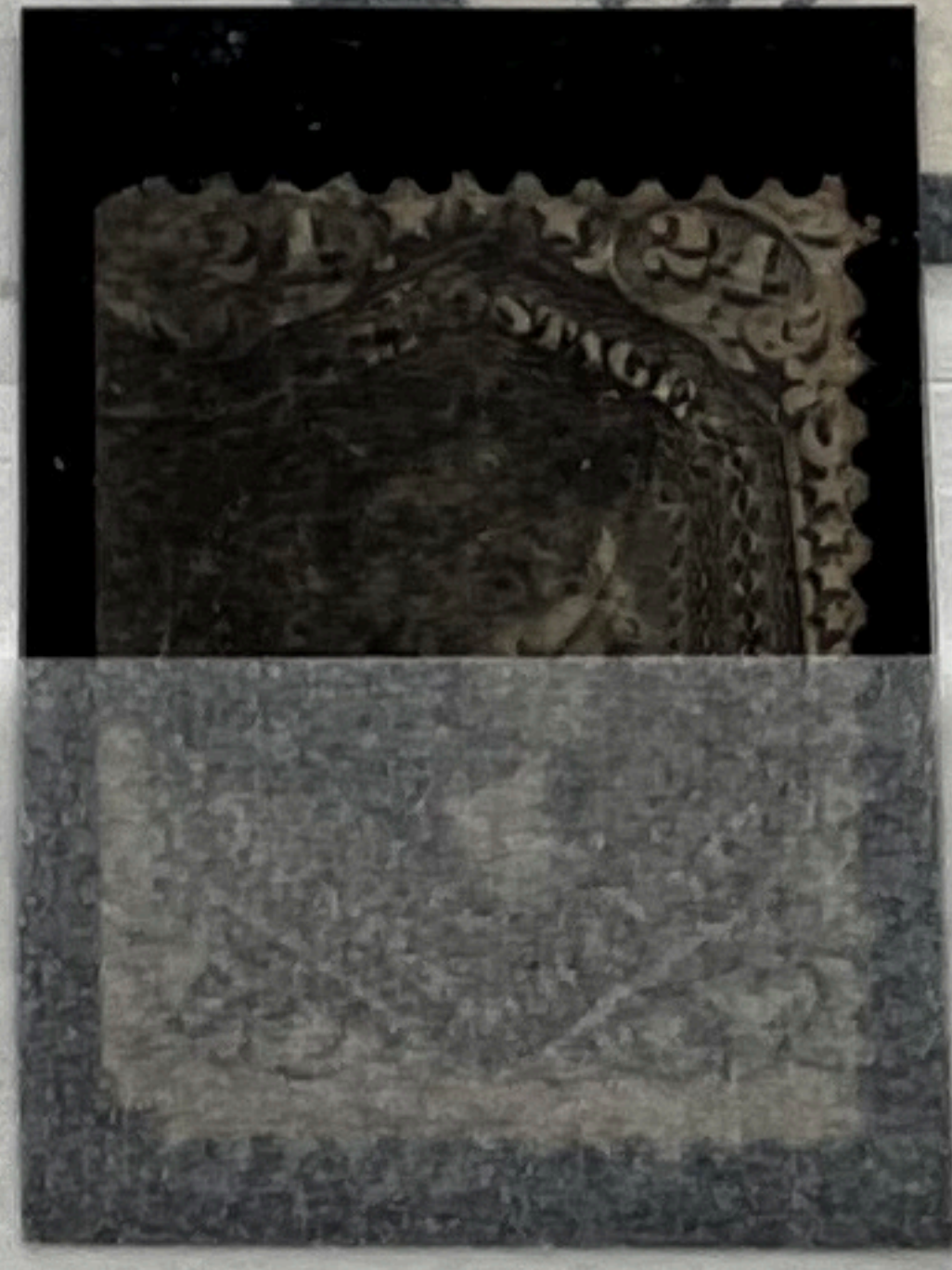

637
£39
Cat \$200
9x6
9x13
[Sc. 97]
59.99
66.95

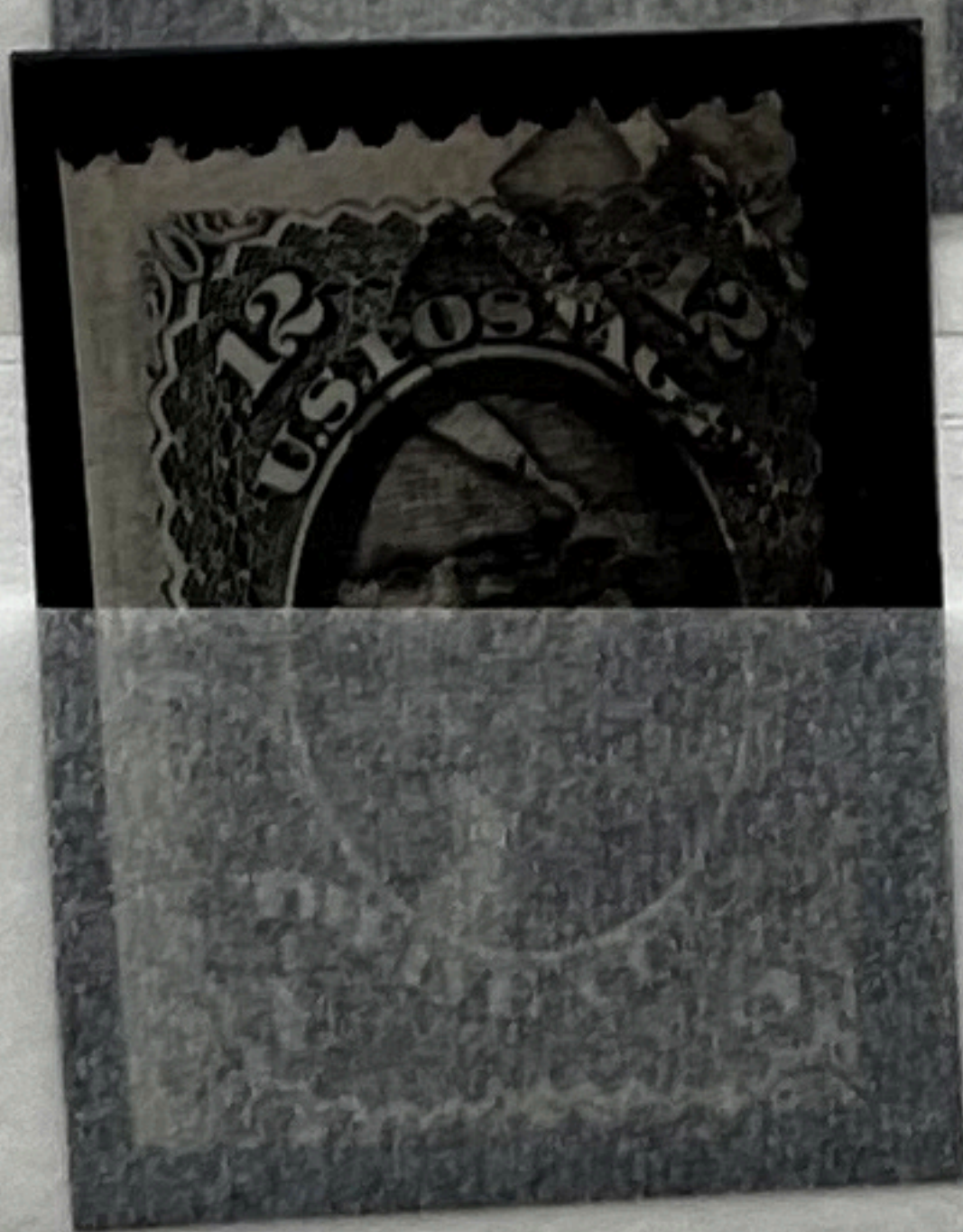
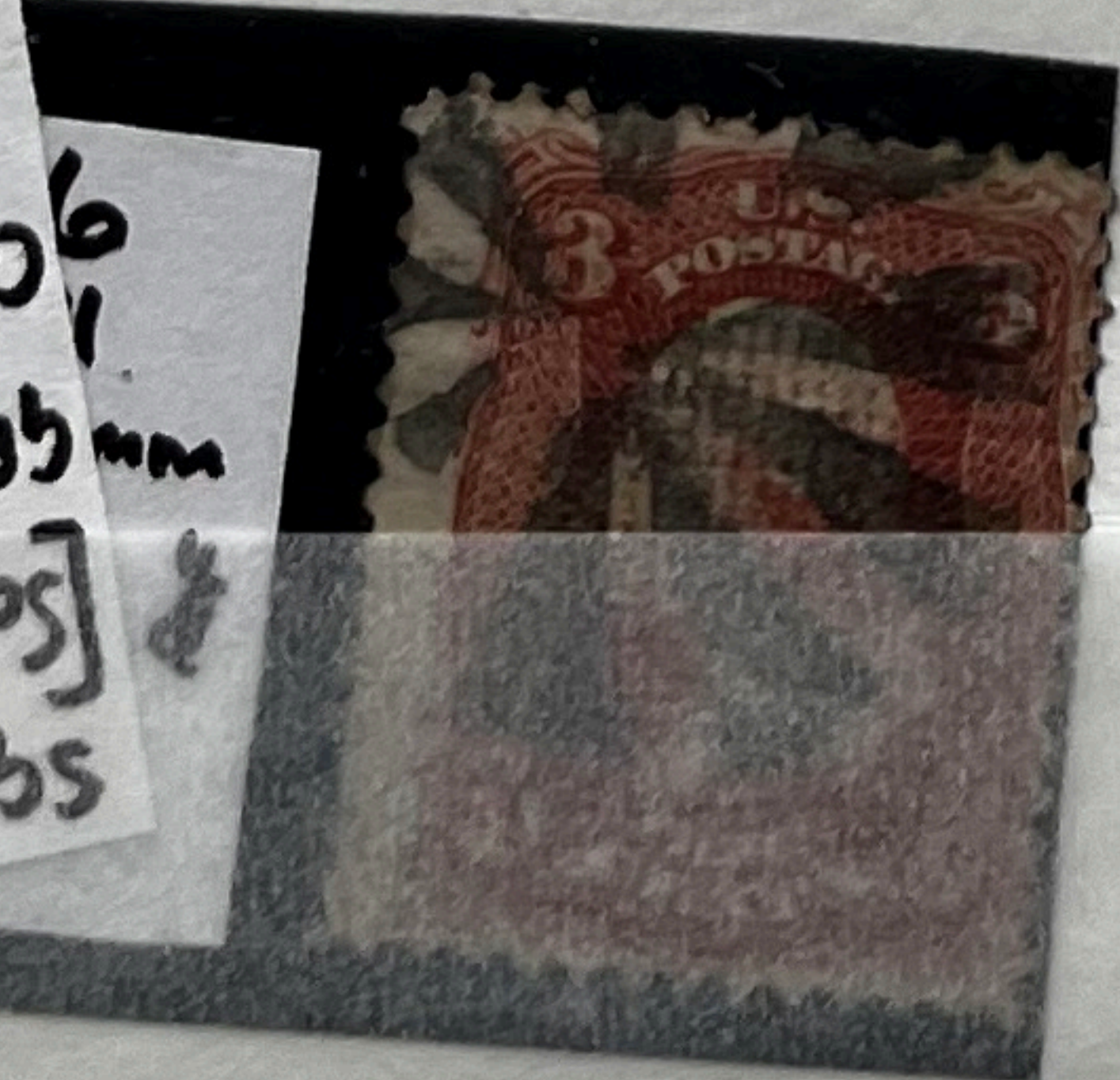



SG. 119
[Sc. 117]
MASSIVE
MARGINS
cat £75
£15

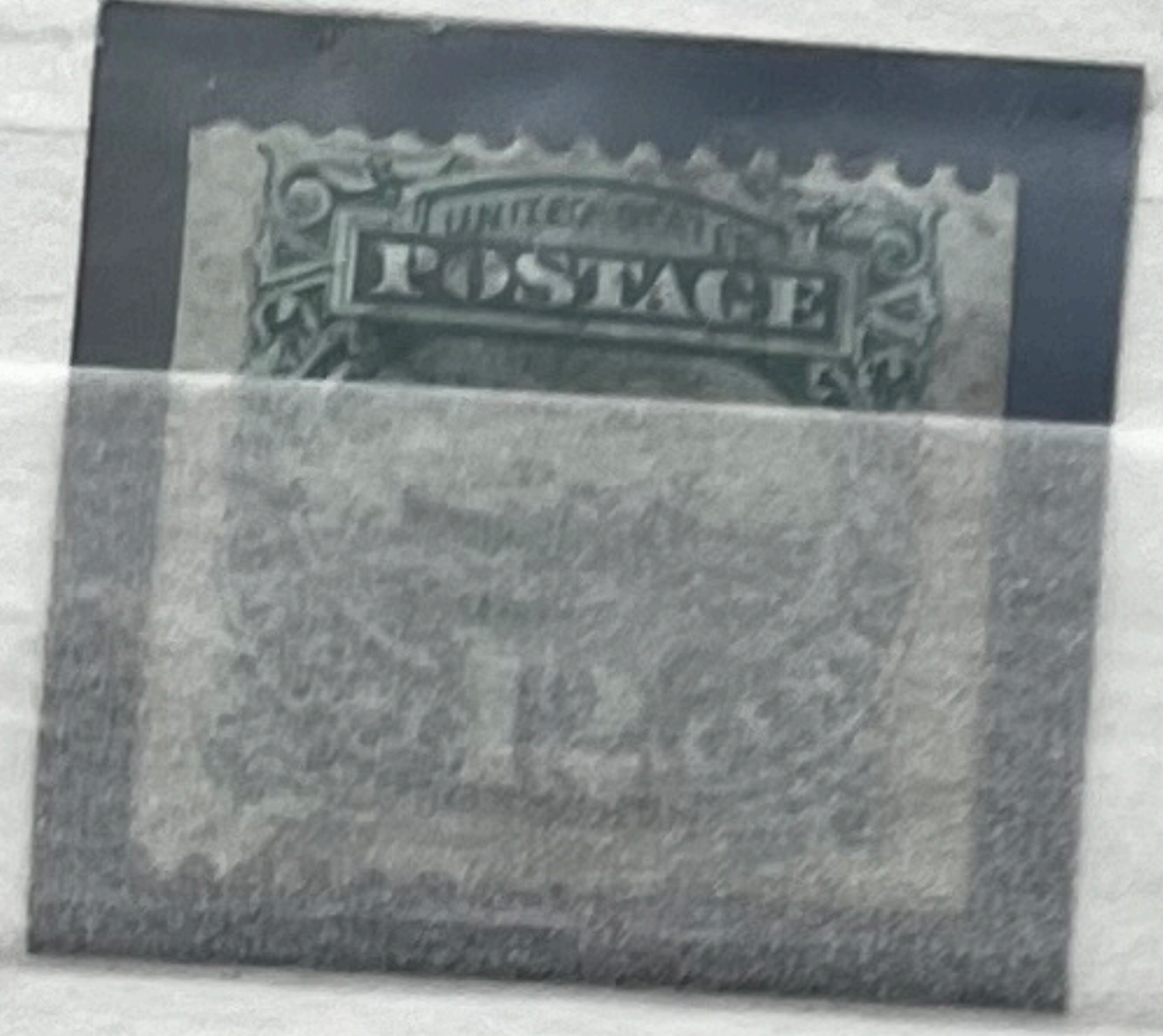

SG. 119
Cat £75
£19

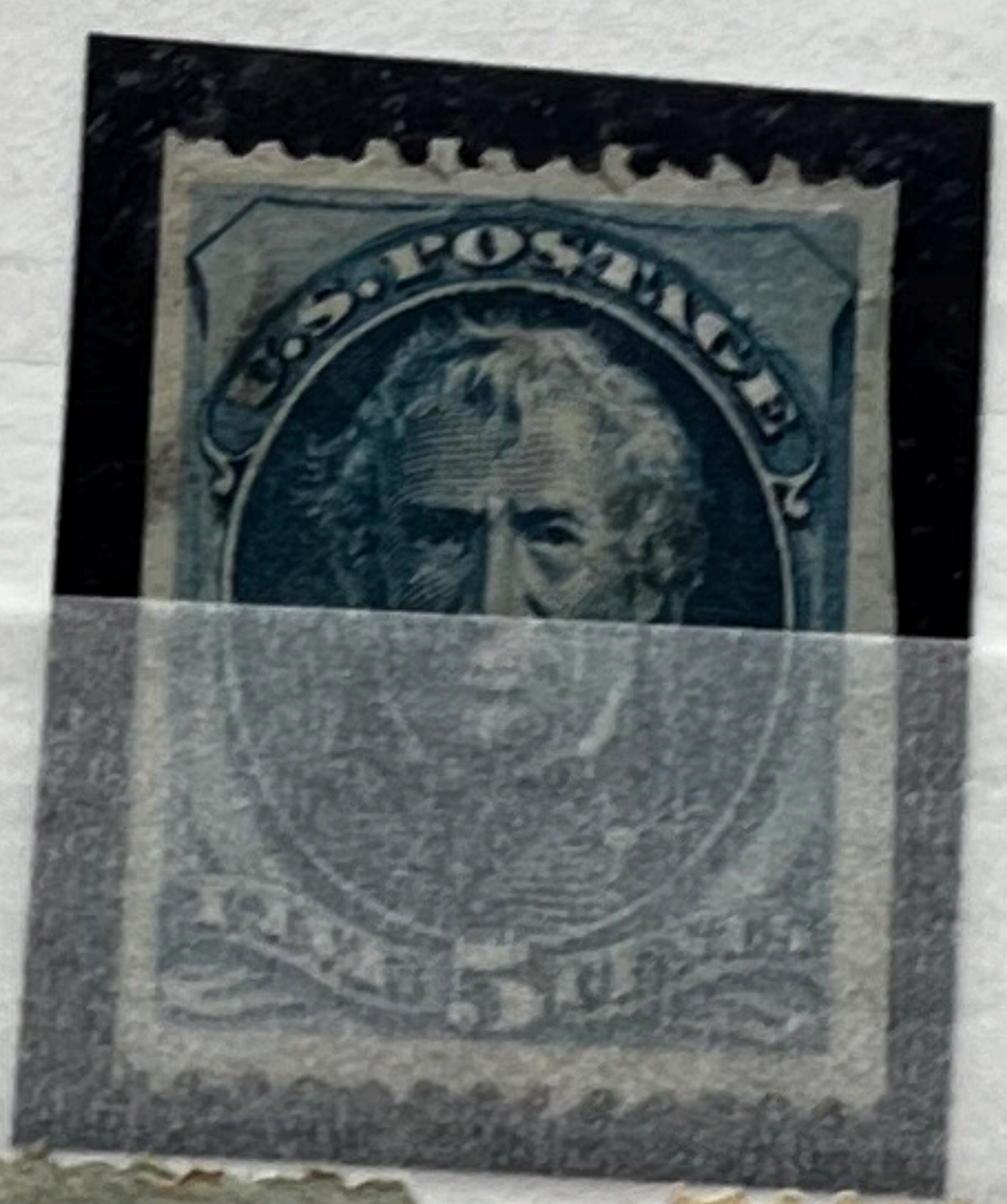
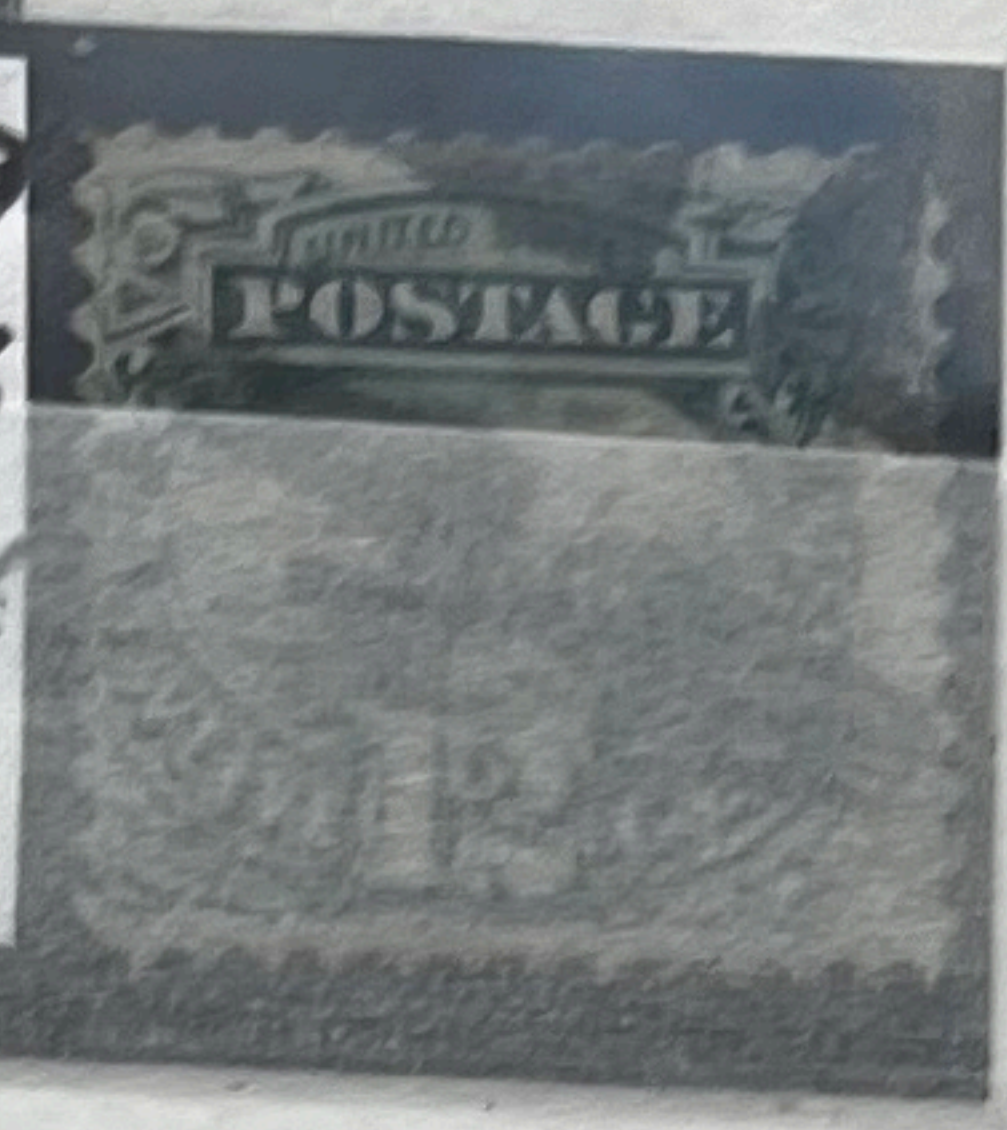

SG. 210
Sc. 209
vf £6



1882
Sc. 209
x17
scarce
£25

SG. 153
Cat £70
[SOTW 2008]
£20³



SG. 155
cat £75
£18



SG. 193
Carmine
Cat £350
[Sc. 191]
APPEARS
FOUND
Back needs
clean
£6



SG.192
Cat £35
£12

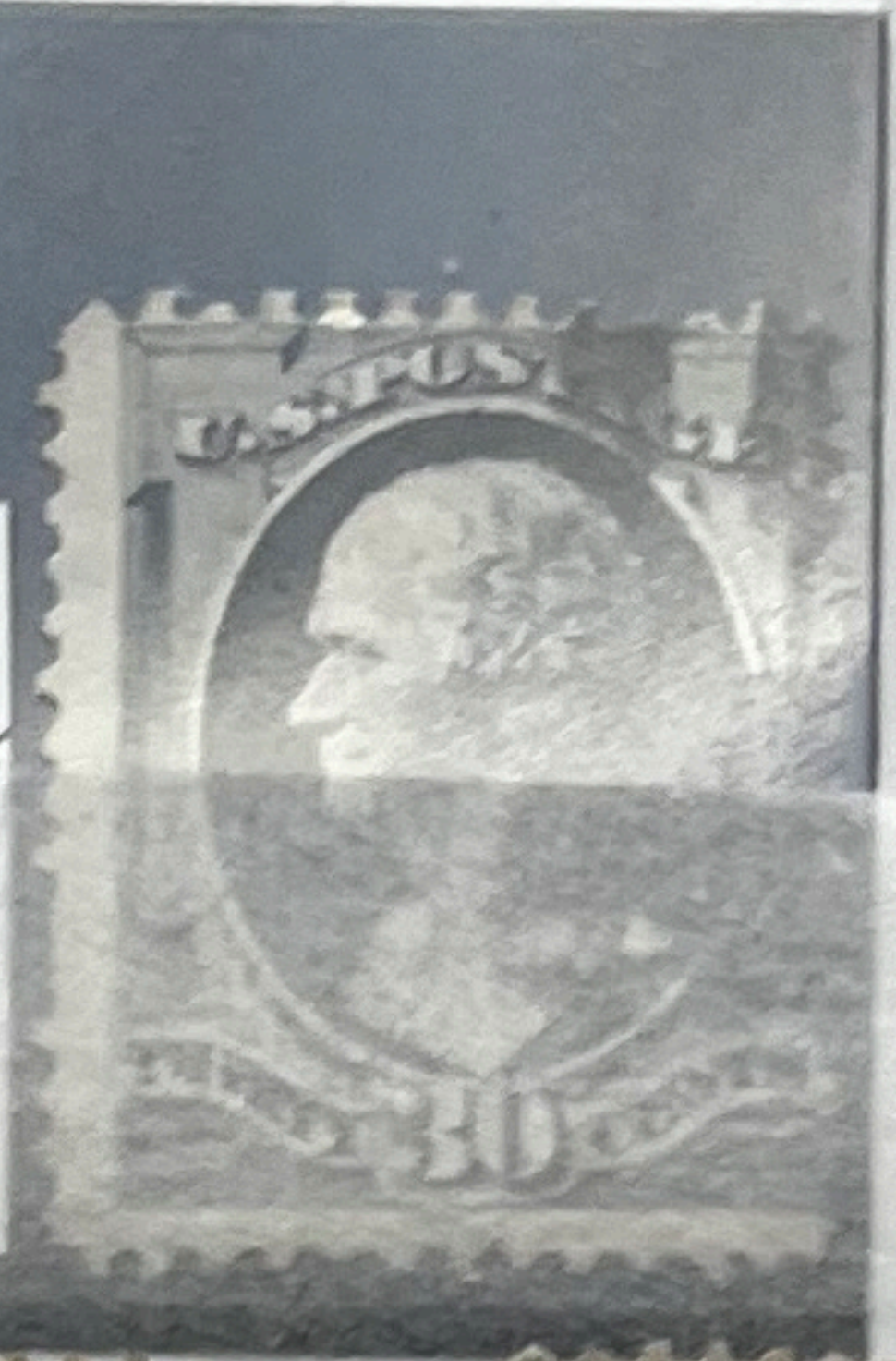

SG.192
Cat £35
perf x
at foot
£6



SG.192
Min Cat £35
[Sc. 2005]
£15

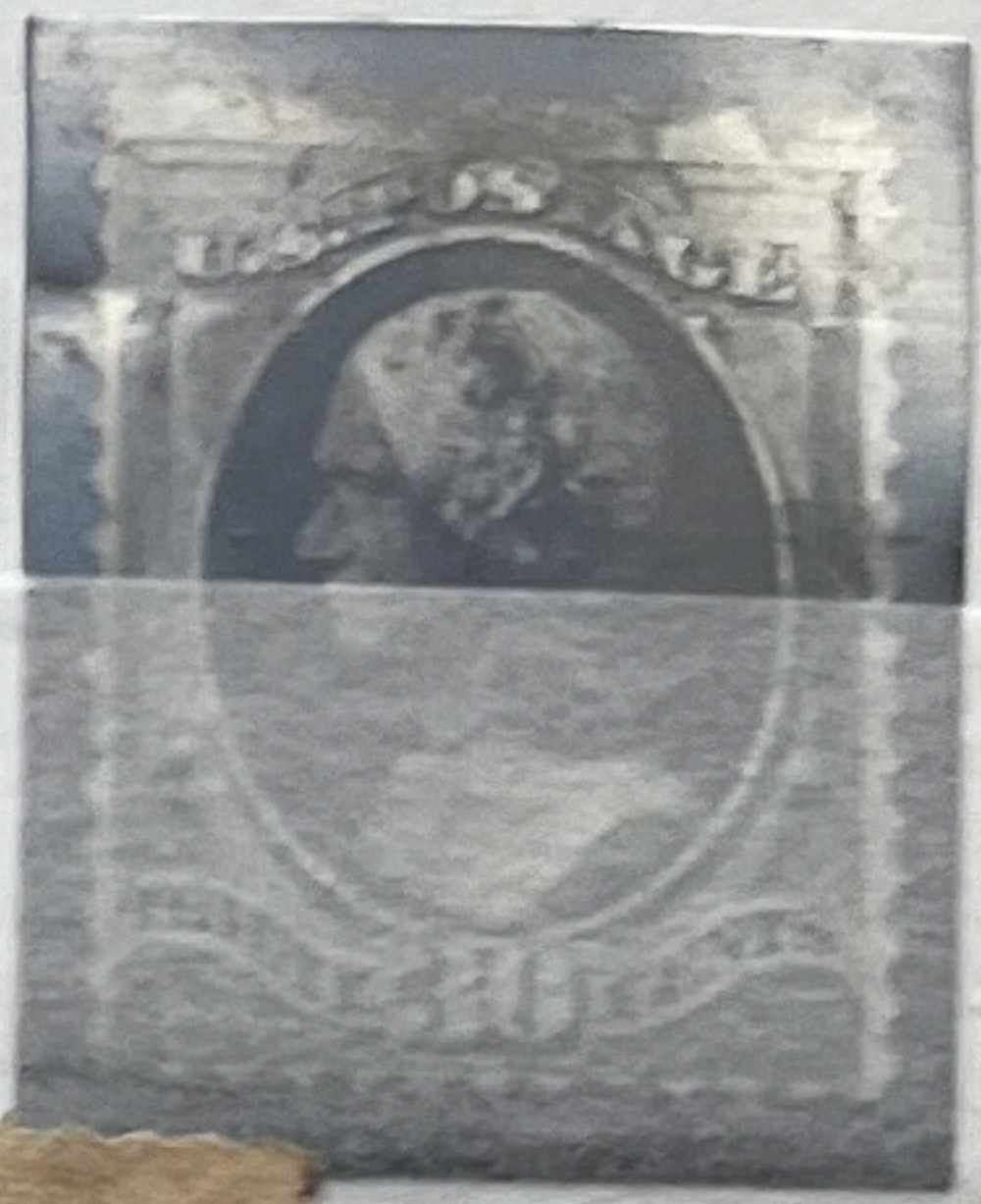

SG.222
Cat £60
thin at
top
£9

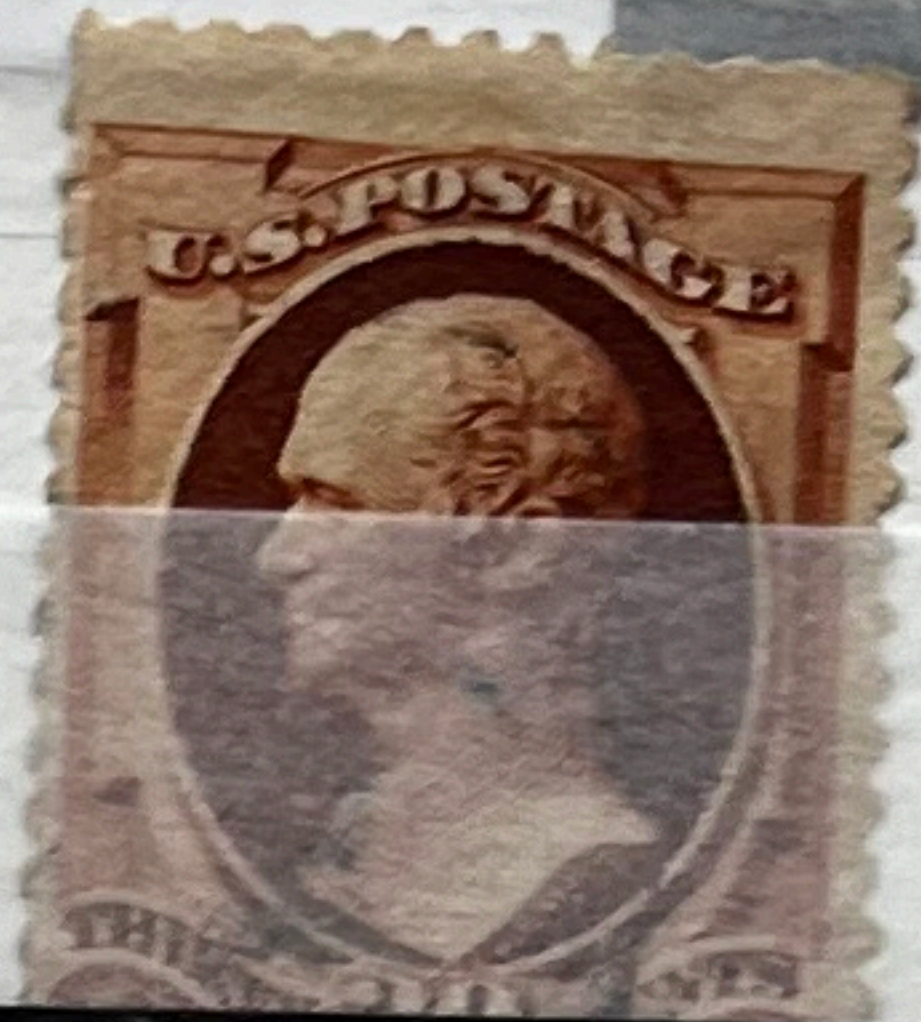

RARITY
Unlisted
IMPERF
in Scott
or SG
THIN
S.E.

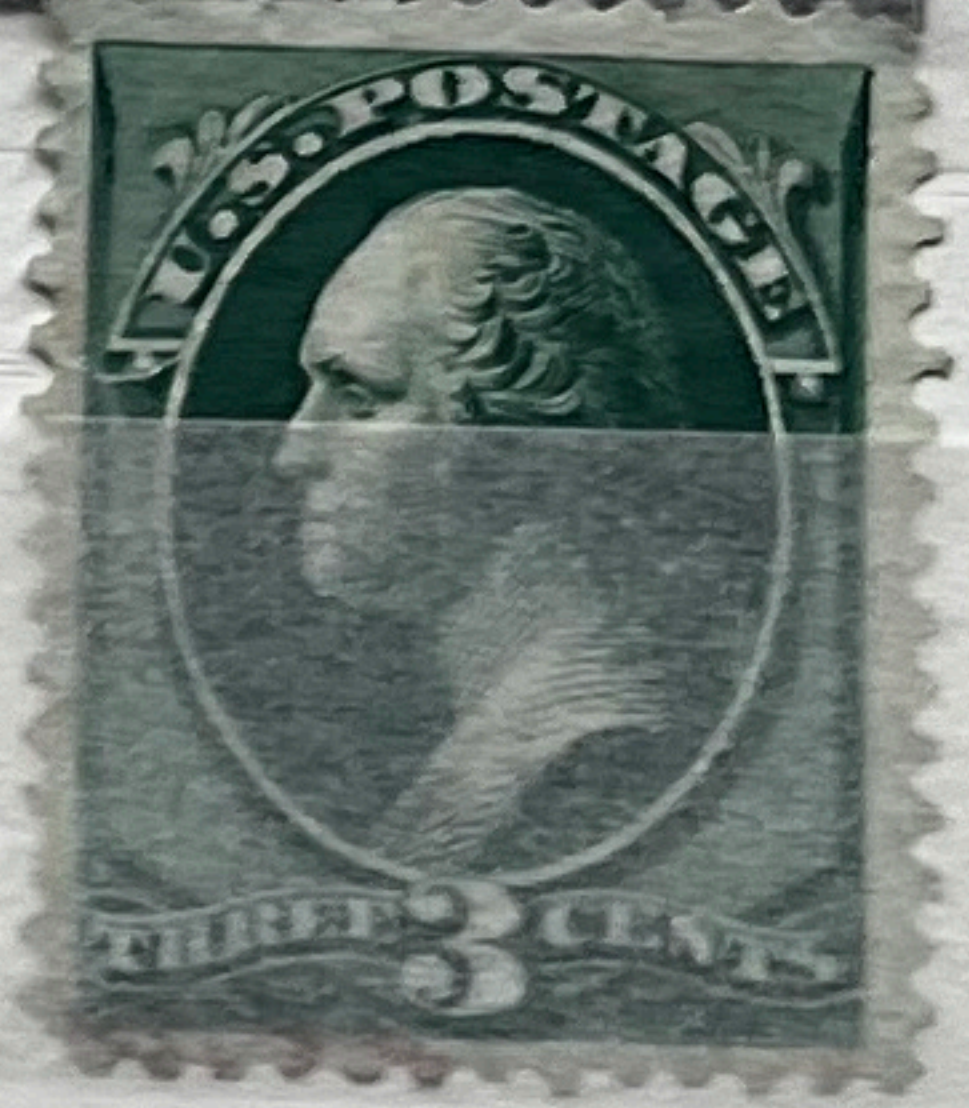
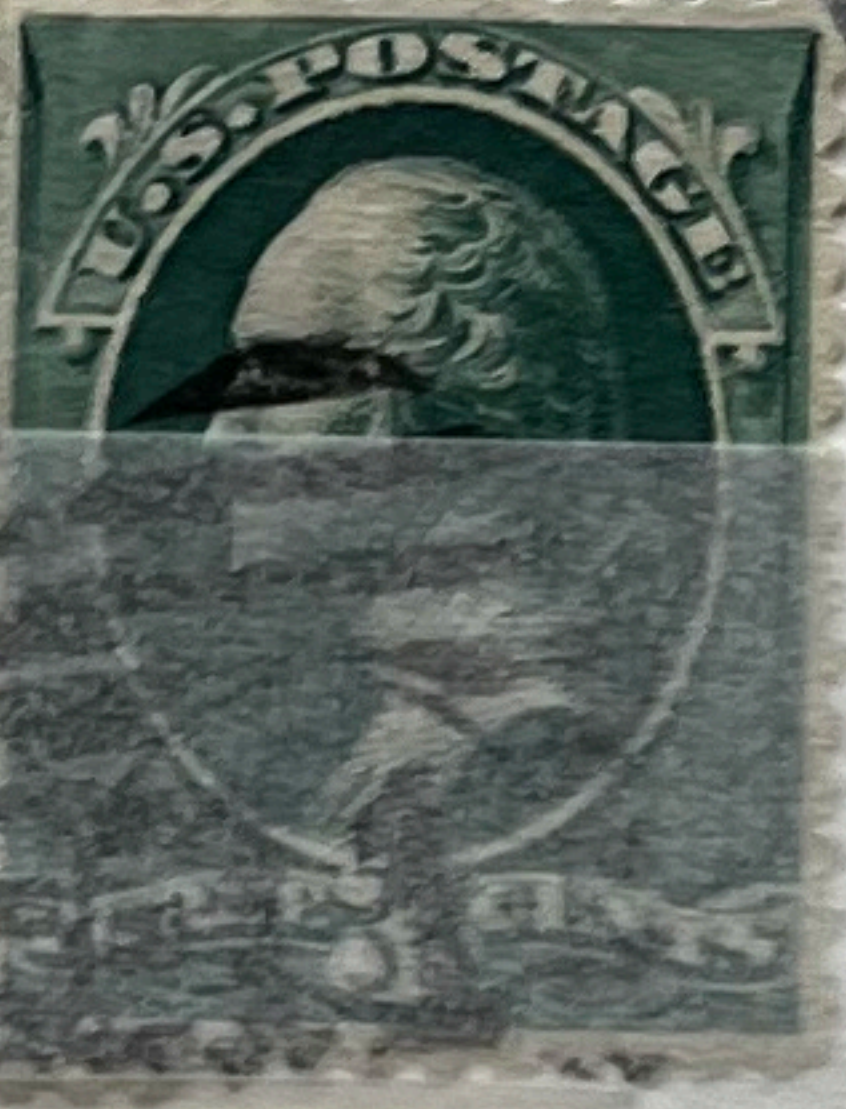
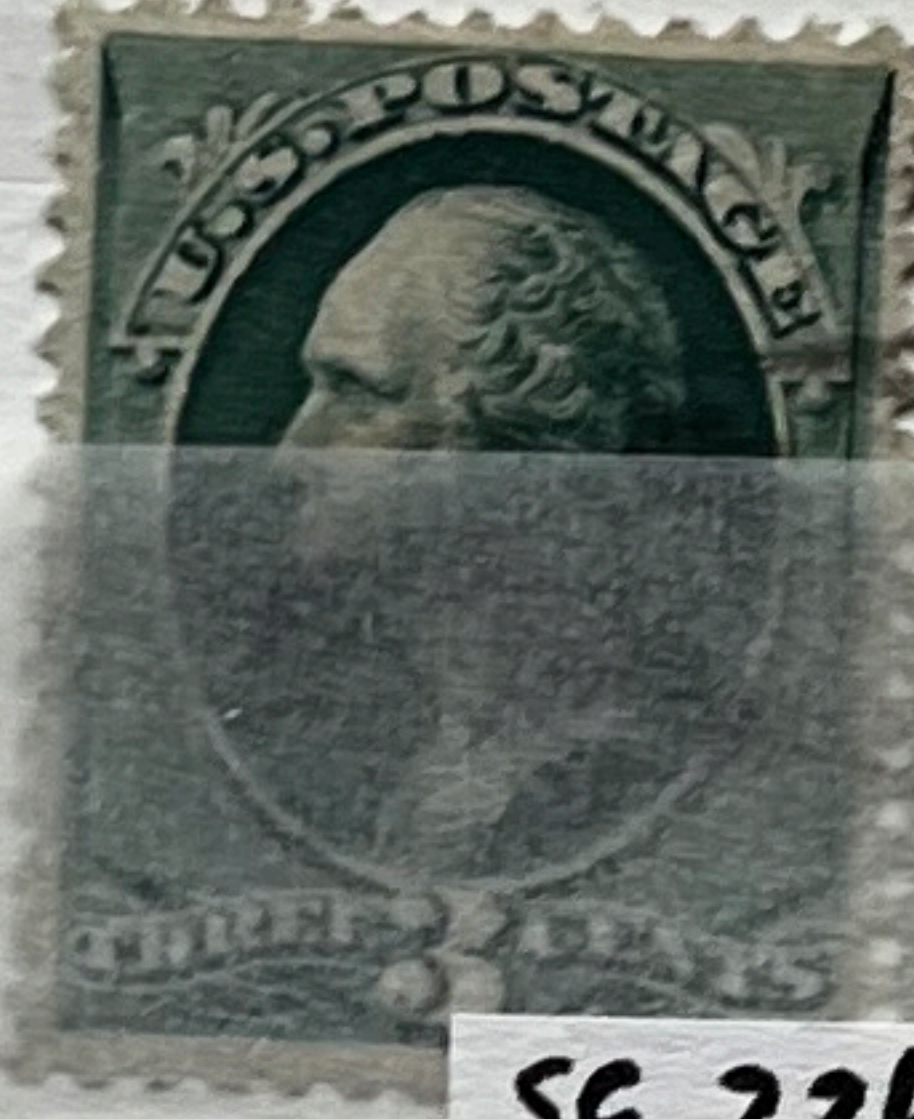
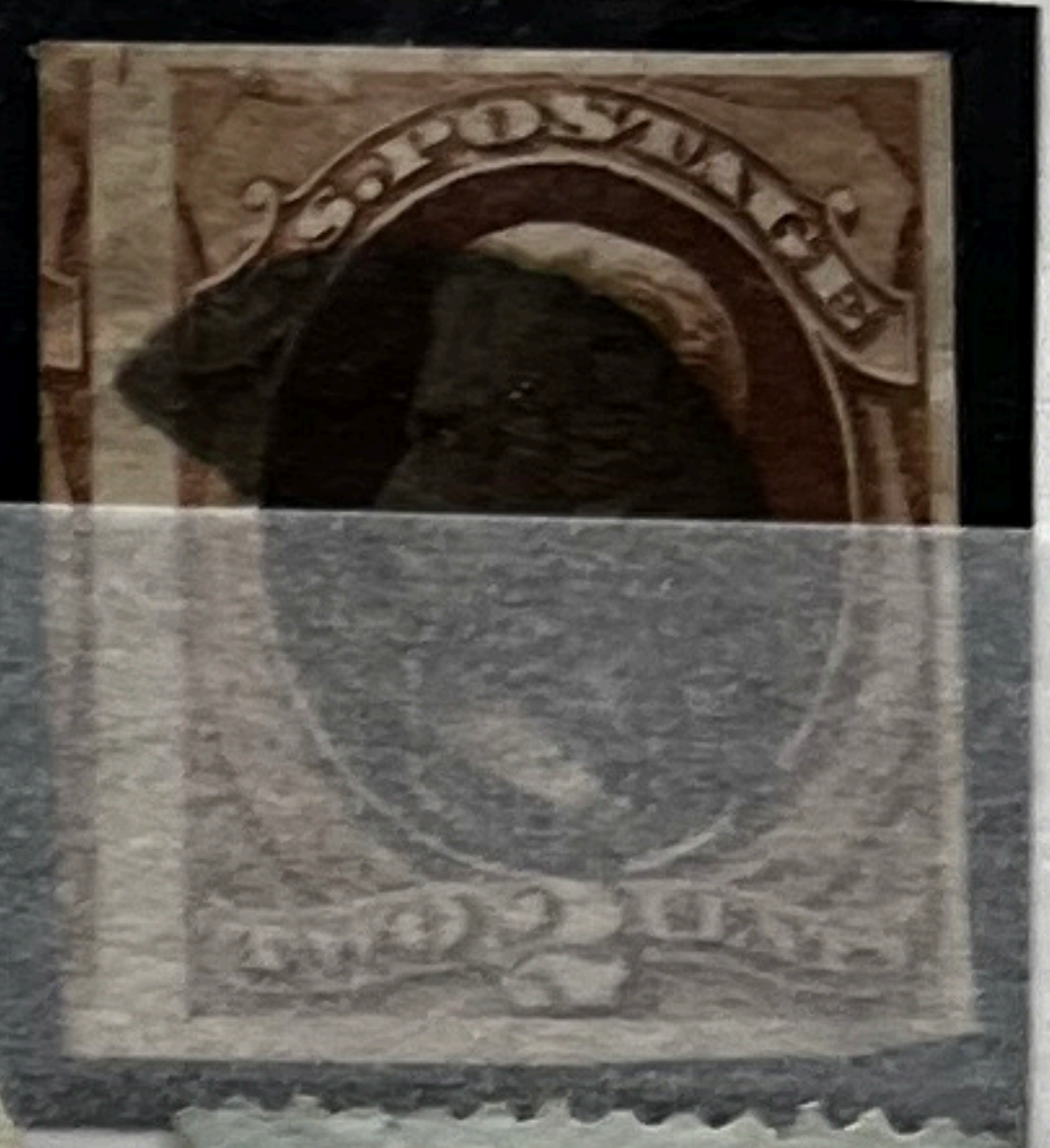

[Sc. 229]
SG.225
Cat £16
Some paper
adhesive
£4



SG.226
[Sc. 221]
Fine Gum
Hinge Thin
Cat £60
**
£11



SG.233
Sc. 227
cat \$19
£5

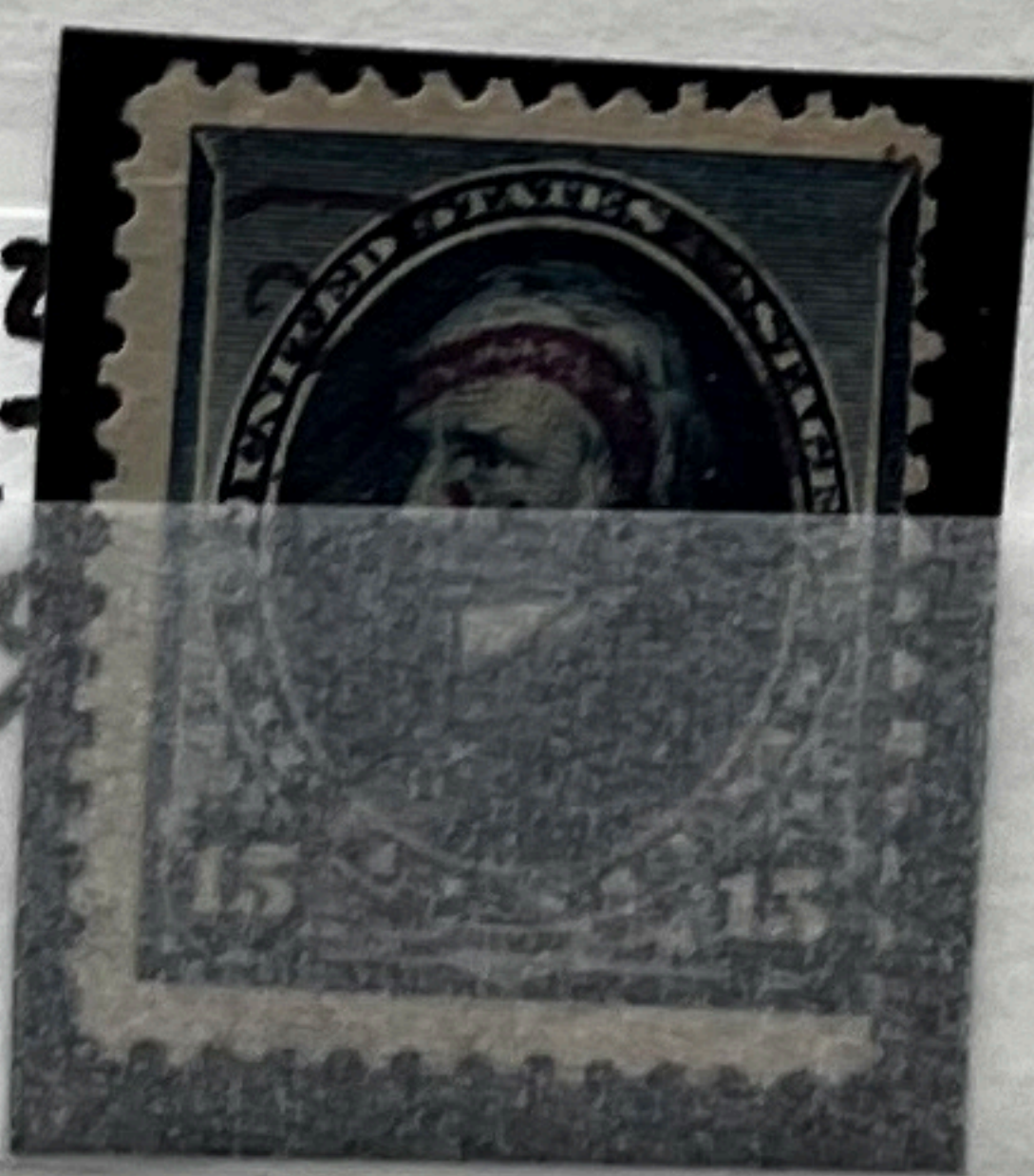

SG.233
Cat £20
£4



SG.233
Cat £20
£6



SG.233
Cat £20
pulled part
NE
£5



SG.234
Sc
Cat £80
SOUND
USED
£25



SG.262
[Sc. 260]
No Wmk.
Cat \$90
£18



SG.271
Cat £31
Ting fault
at foot
**
£9



SG.286/a
[Sc. 281]
Cat £24
Fine Gum
£12



SG.286/a
[Sc. 281]
Cat £24
paper
hinge
**
£6



SG.235
[Sc.230]
Cat £16
TINY GUM LOSS
AT FOOT
£7



SG.236
Cat £15
**
£6



CLEFT
HAT



SG.237
[Sc.232]
EXTRA
FINE
£13



SG.237
[Sc.232]
Cat £14
£6.75



SG.237
AVG
£3



SG.238
[Sc.233]
Cat £90
**
¼ £50



FINE
USED
£6
EP24



SG.239
[Sc.234]
Cat £8
@ £4



SG.239
Cat £5.75
SUPERB
CENTRING
v. light used
£5



SG.240
[Sc.235]
Cat £15
TRY Tied
AT FOOT
**
£18

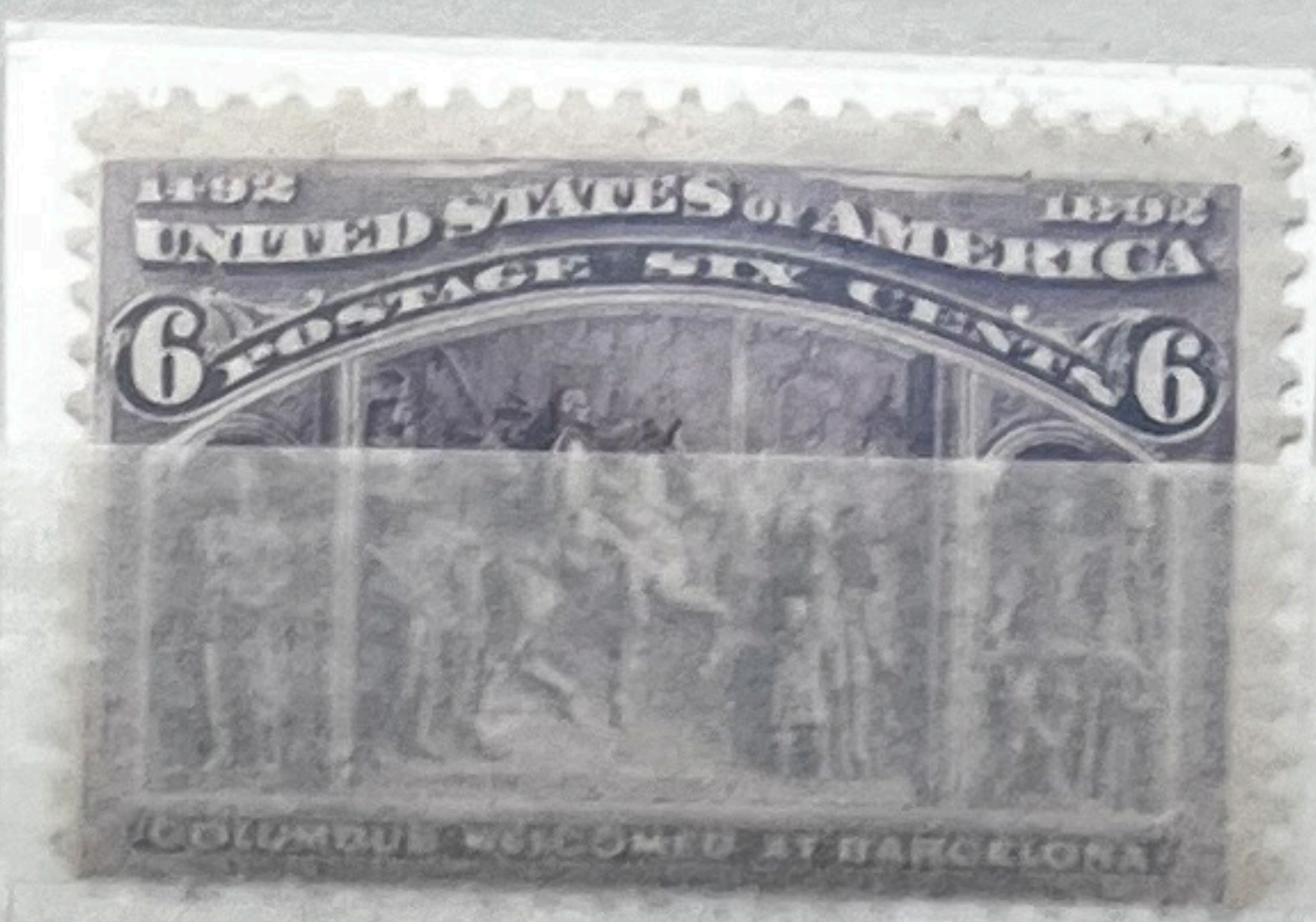

SG.240
[Sc.235]
Cat £75
**
£20

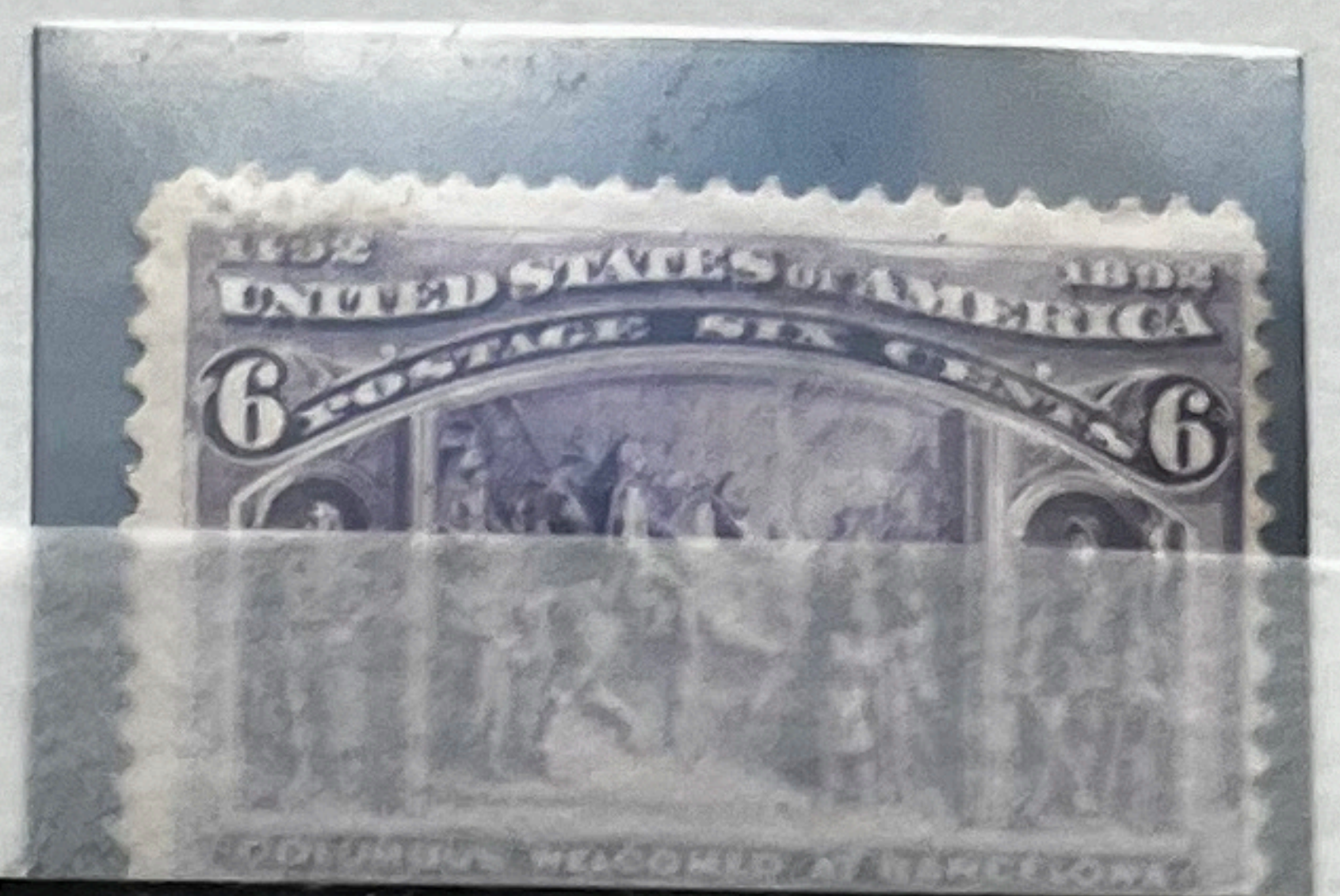

SG.240
[Sc.235]
Cat £15
VERY CLEAN
£11



SG.240
[Sc.235]
Cat £15
THIN
THIN
£8

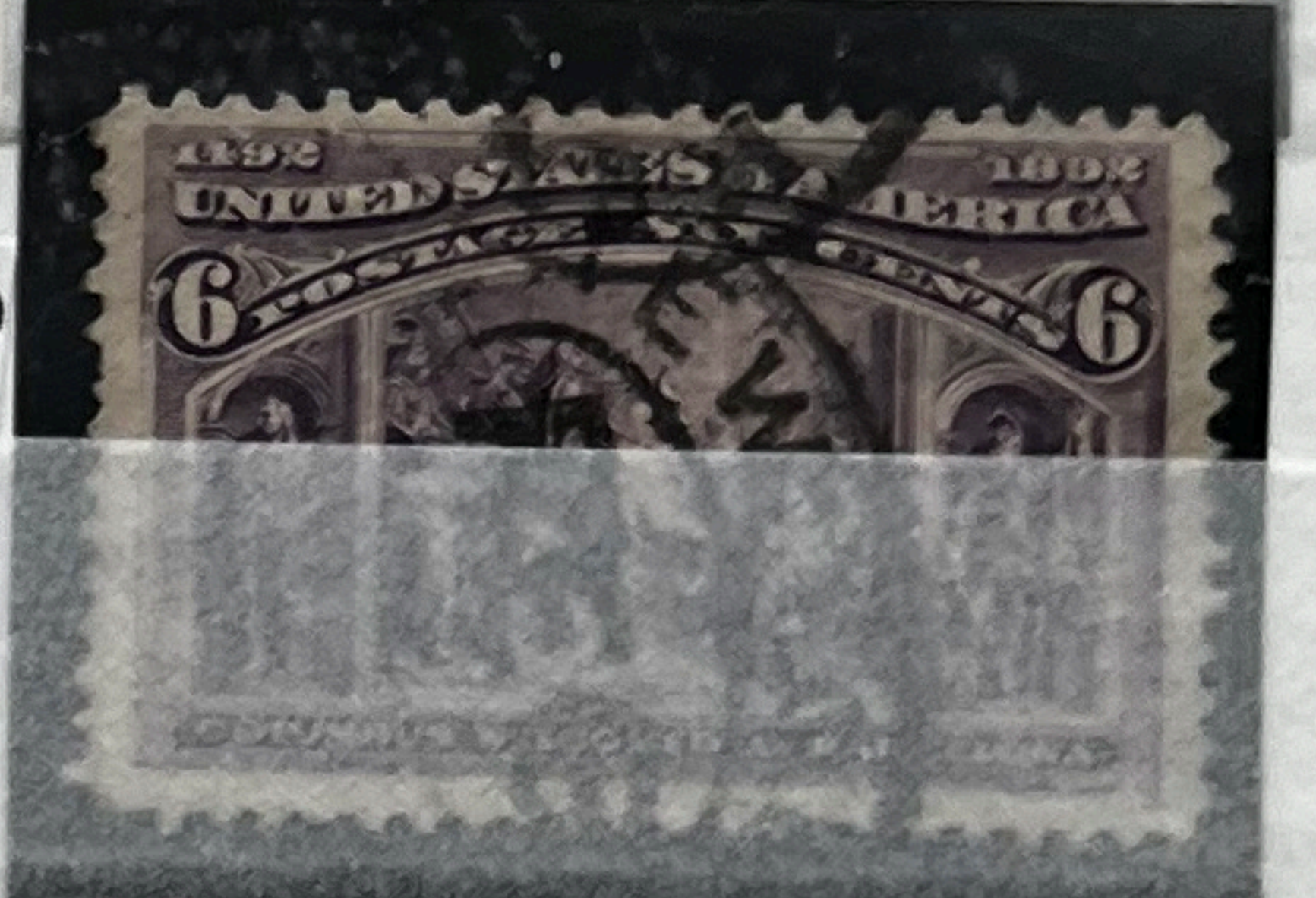

SG.240
Cat £15
£8



SG.240
[Sc.235]
GOOD
LOOKER
minor thin
£8



SG.240
Cat £17
THIN
THIN
£8



SG.241
[Sc.236]
difficult
to find
undamaged
£8

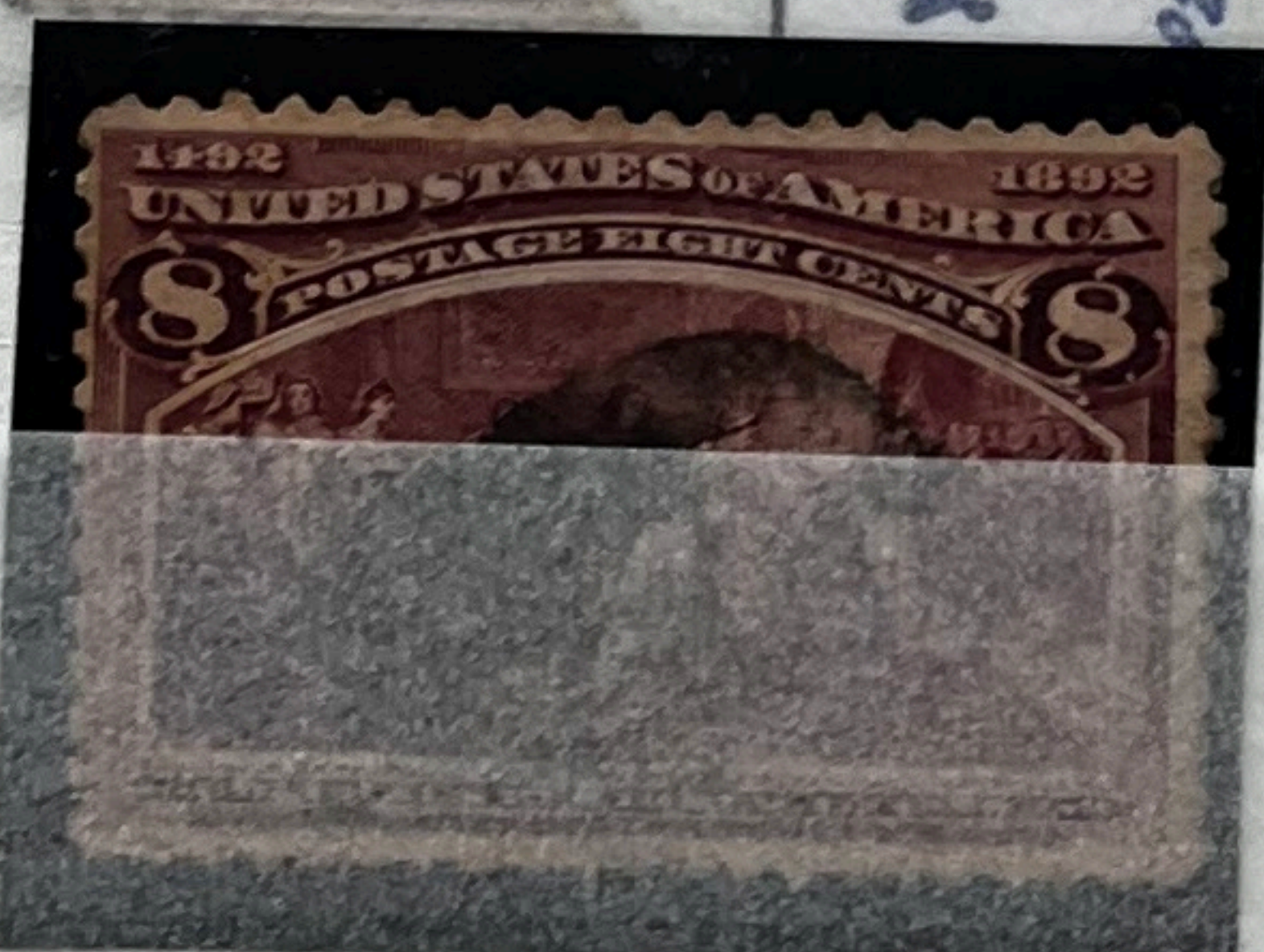

SG.242
[Sc.237]
Cat £130
[Intwrest]
*
Sound
No gum
£19



UNUSED
filters



SG.242
Sc.237
£4

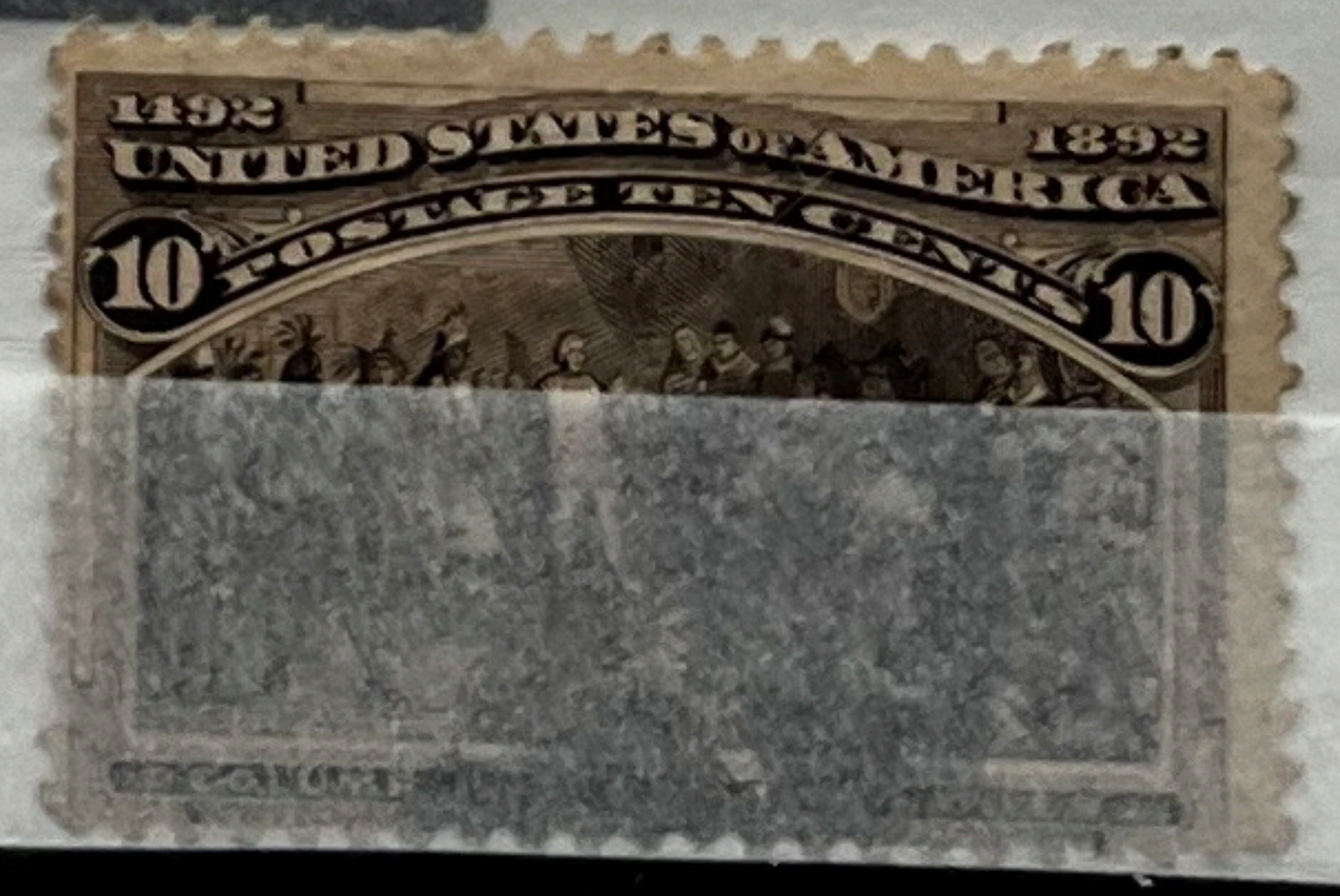

SG.242
[Sc.237]
DE LUXE
£10



SG.242
[Sc.237]
INTENSE
COLOUR.
Cross
£6



SG.242
[Sc.237]
£7



SG.242
[Sc.237]
£3.75



SG.242
[Sc.237]
£5

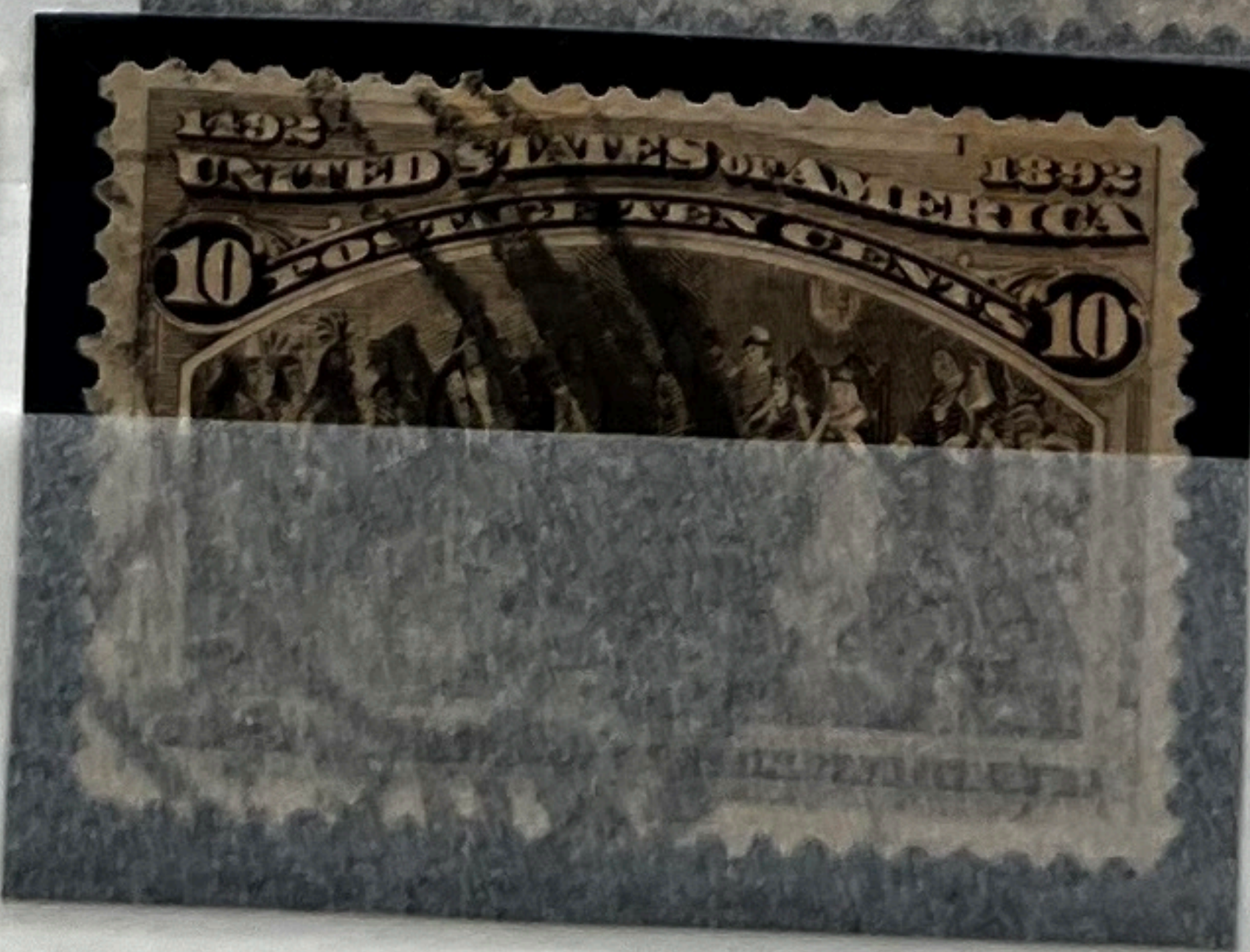

SG.243 [Sc.238]
SEVERAL HINGES but
large part o.g.
SURFACE SCRATCH at top
Cat. £190 **
£34



SG.243
Small areas
of gum
Cat. £190
*
£28

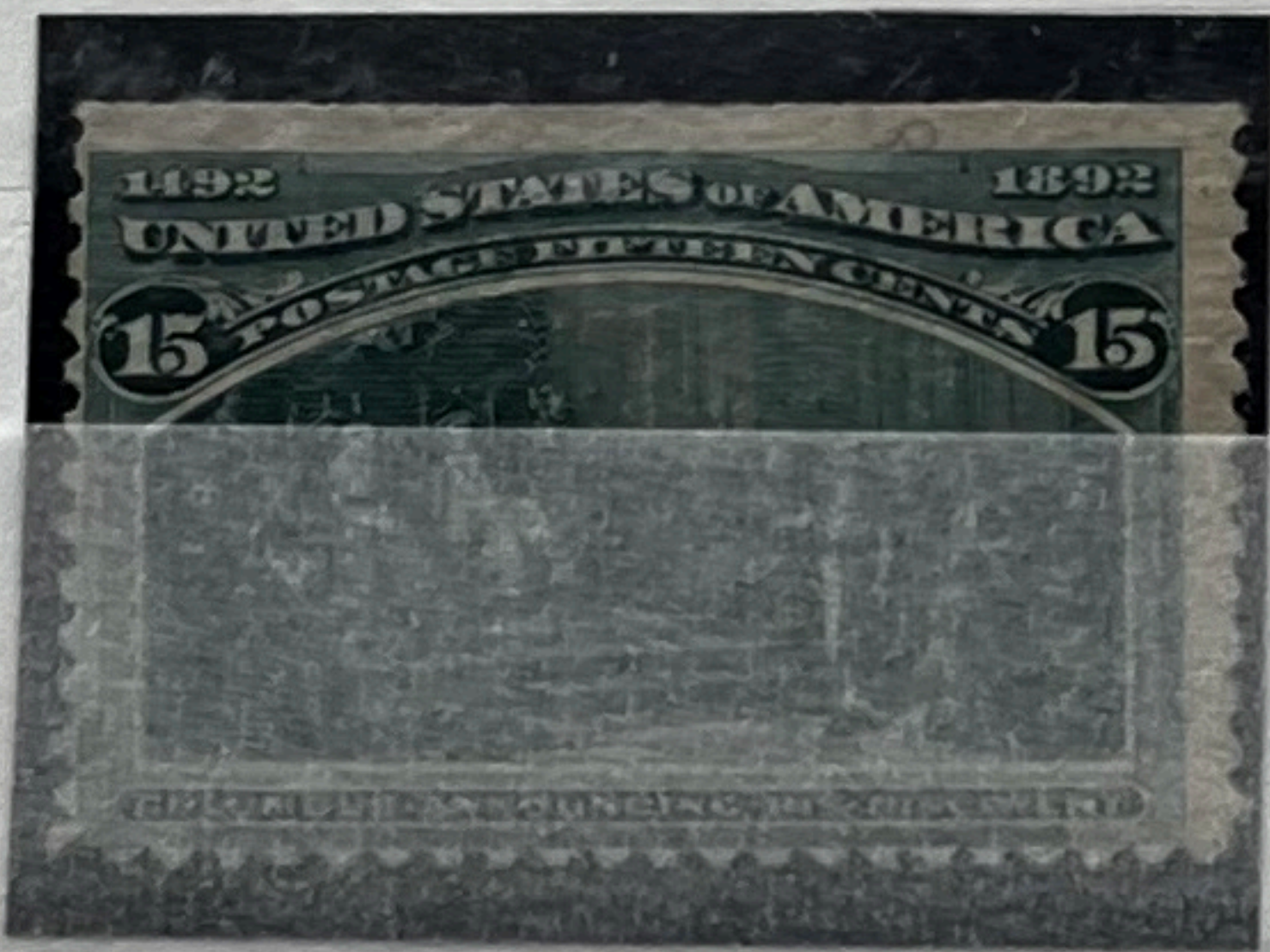

SG.244
[Sc.239]
Cat. £290
SPACE
FILLER
*
£19



SG.291
[Sc.285]
Good gum
**
Cat £24
£11



SG.291
[Sc.285]
part gum
Cat £24
**
£7



SG.292
[Sc.286]
LOVELY
CENTRIN
Avg gum
+ wrinkles
Cat £22
** £8



SG.293
Cat/130
*
spacefiller
£18



SG.294
Cat/135
**
Much gum
but ~~fine~~
17521



SG.294
Cat/135
**
Much gum
but ~~fine~~
17521

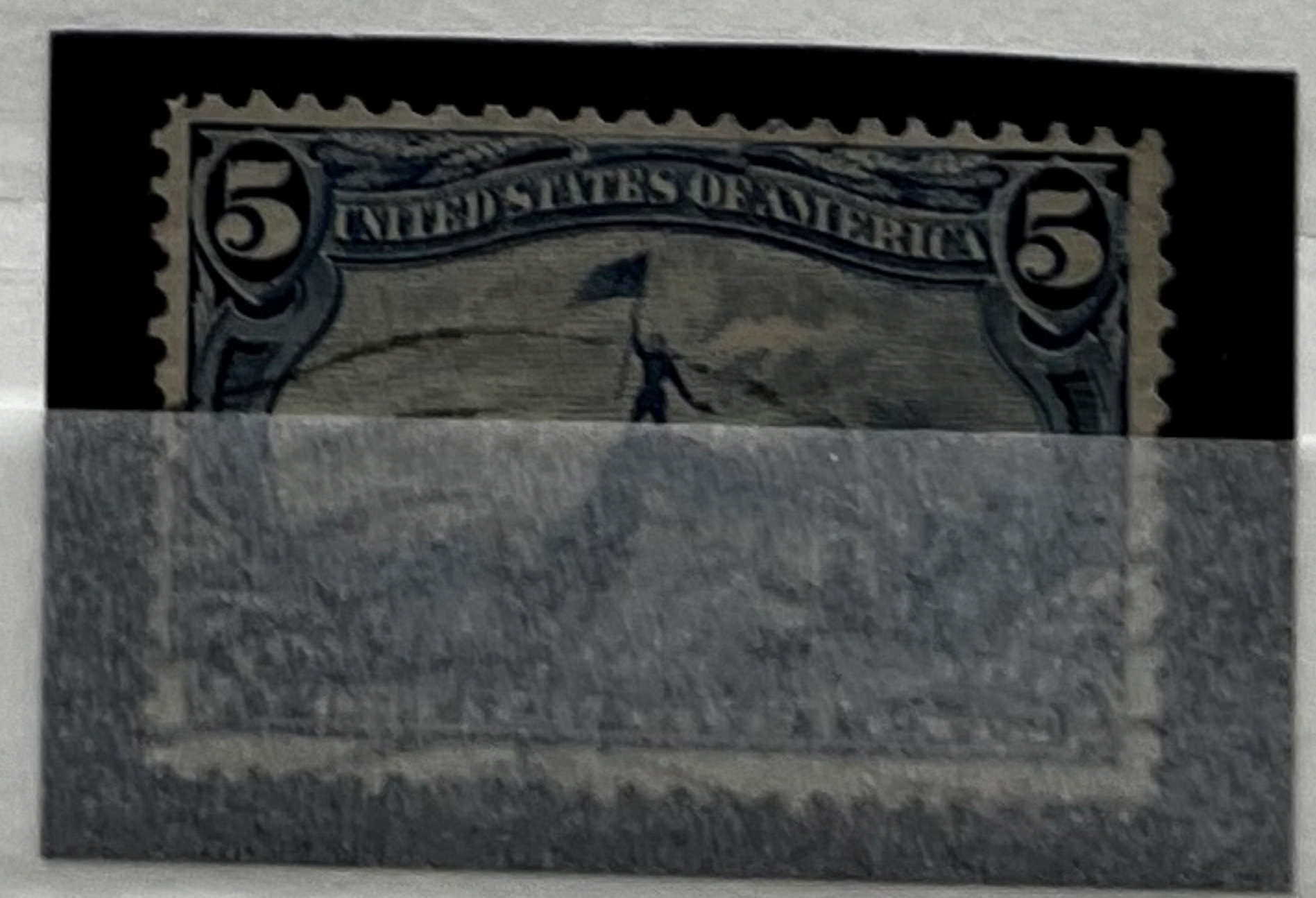

Sg. 295
Cat f45
Rounded
corner. etc
f12

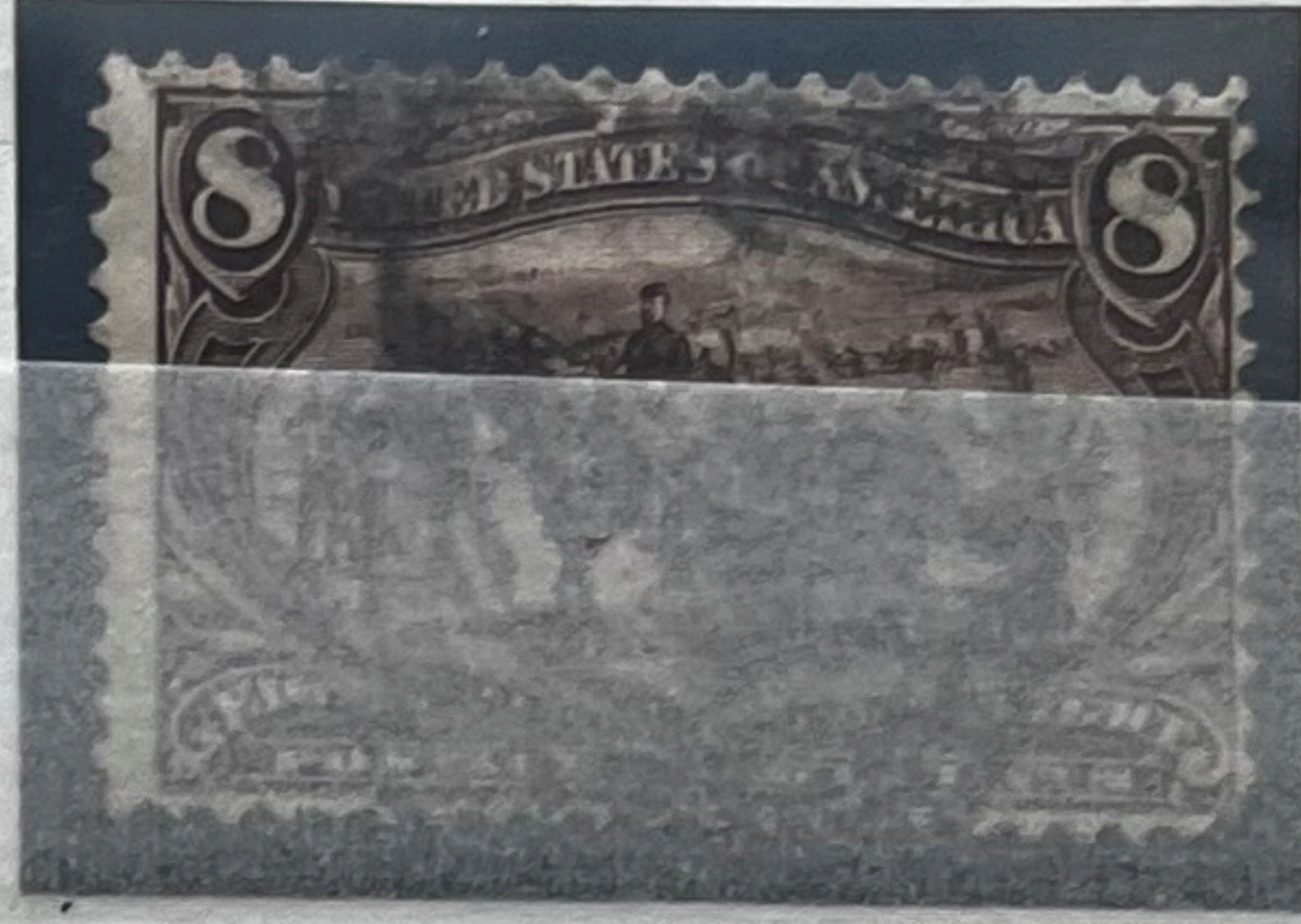

Sg. 296
[Sc. 290]
Cat f32
[SOTW 2011]
vf f24



Sg. 296
[Sc. 290]
Cat f32
[SOTW 2011]
f16



Sg. 296
[Sc. 290]
Cat f32
@ f12



Sg. 296
Cat f32
@ f6



Sg. 300
[Sc. 294]
Cat. £17
short post
S.W.
**
£6



Sg. 301
[Sc. 295]
Cat. £19
**
£10



Sg. 302
[Sc. 296]
Cat. £17
[50TW2011]
£8



Sg. 303
[Sc. 297]
Cat. £85
Small stain
**
£22



Sg. 303
Attractive
Small thin
at foot.
Cat. £90
**
£24



Sg. 304
[Sc. 298]
Cat. £50
[SoTW2011]
Avg £14



Sg. 305
[Sc. 299]
Cat. £30
[SoTW2011]
£12



Sg. 305
[Sc. 299]
Cat. £30
£8

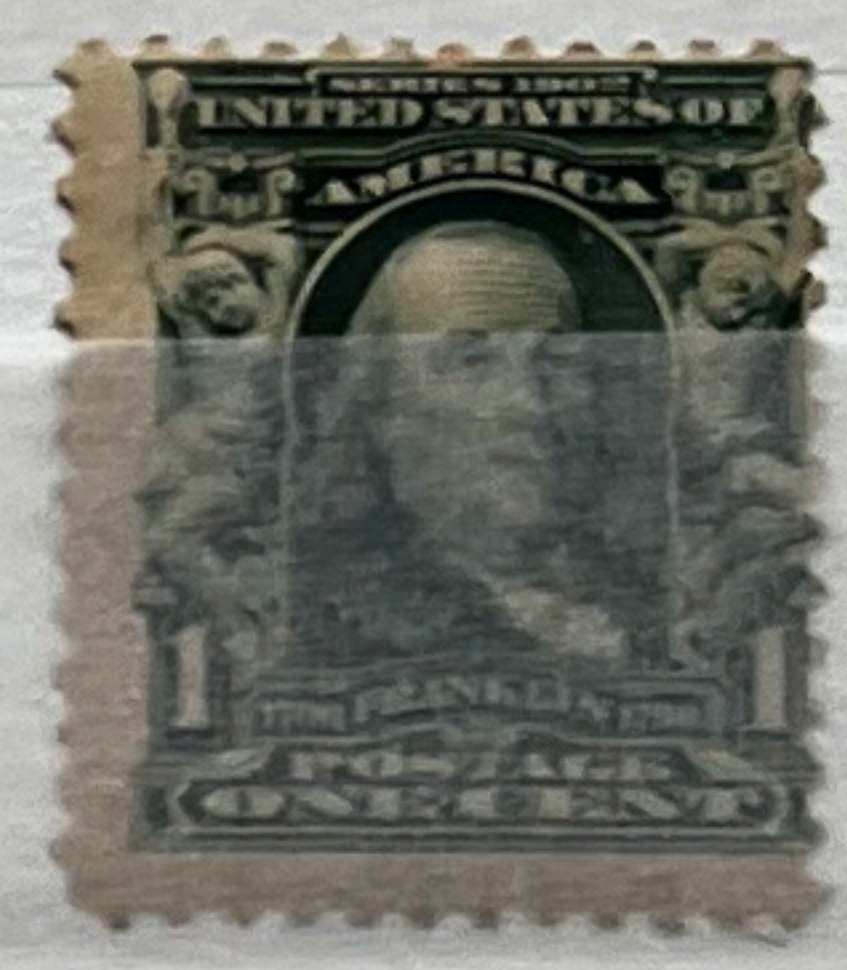

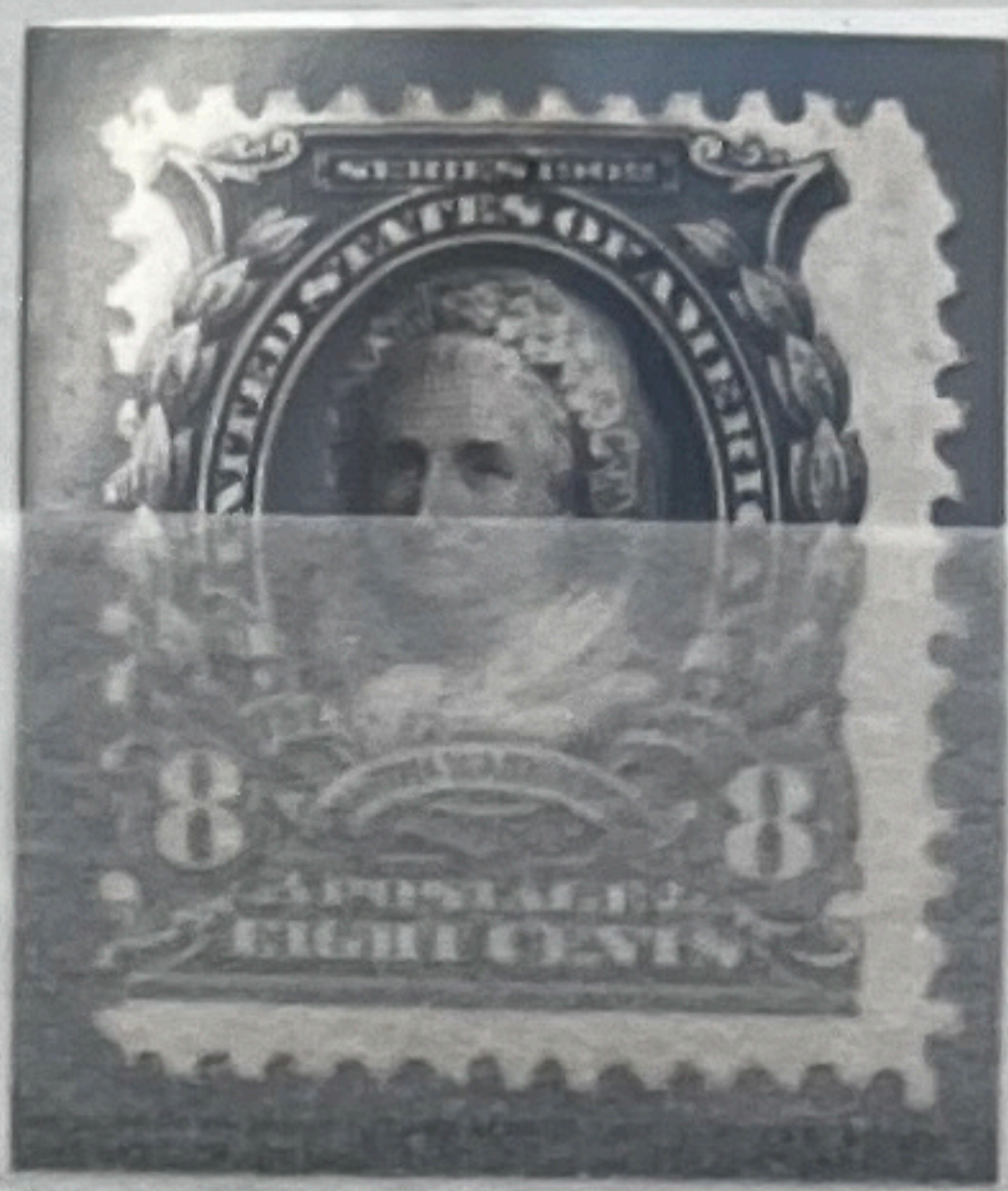

SG. 314
Cat £32
**
£9

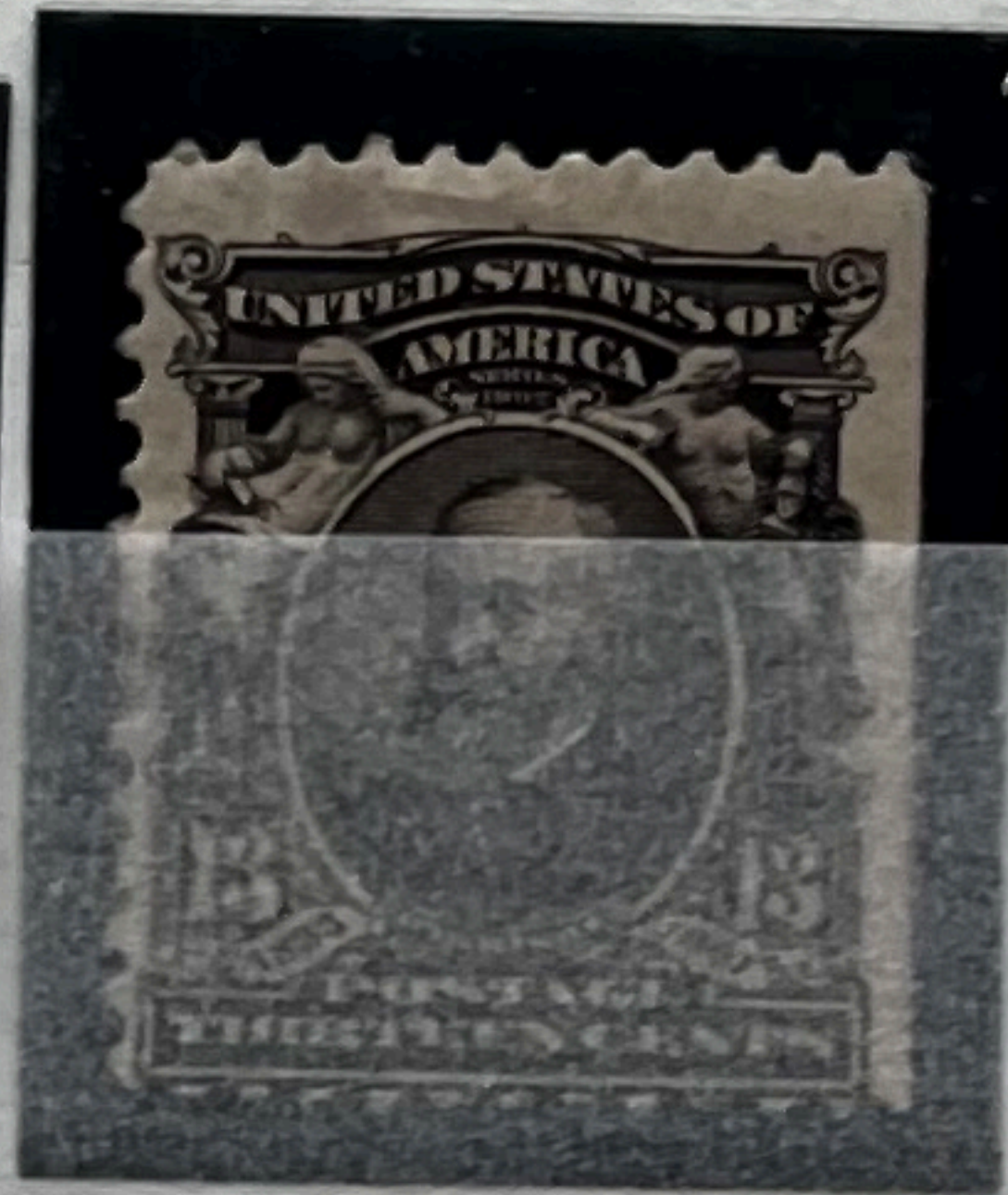
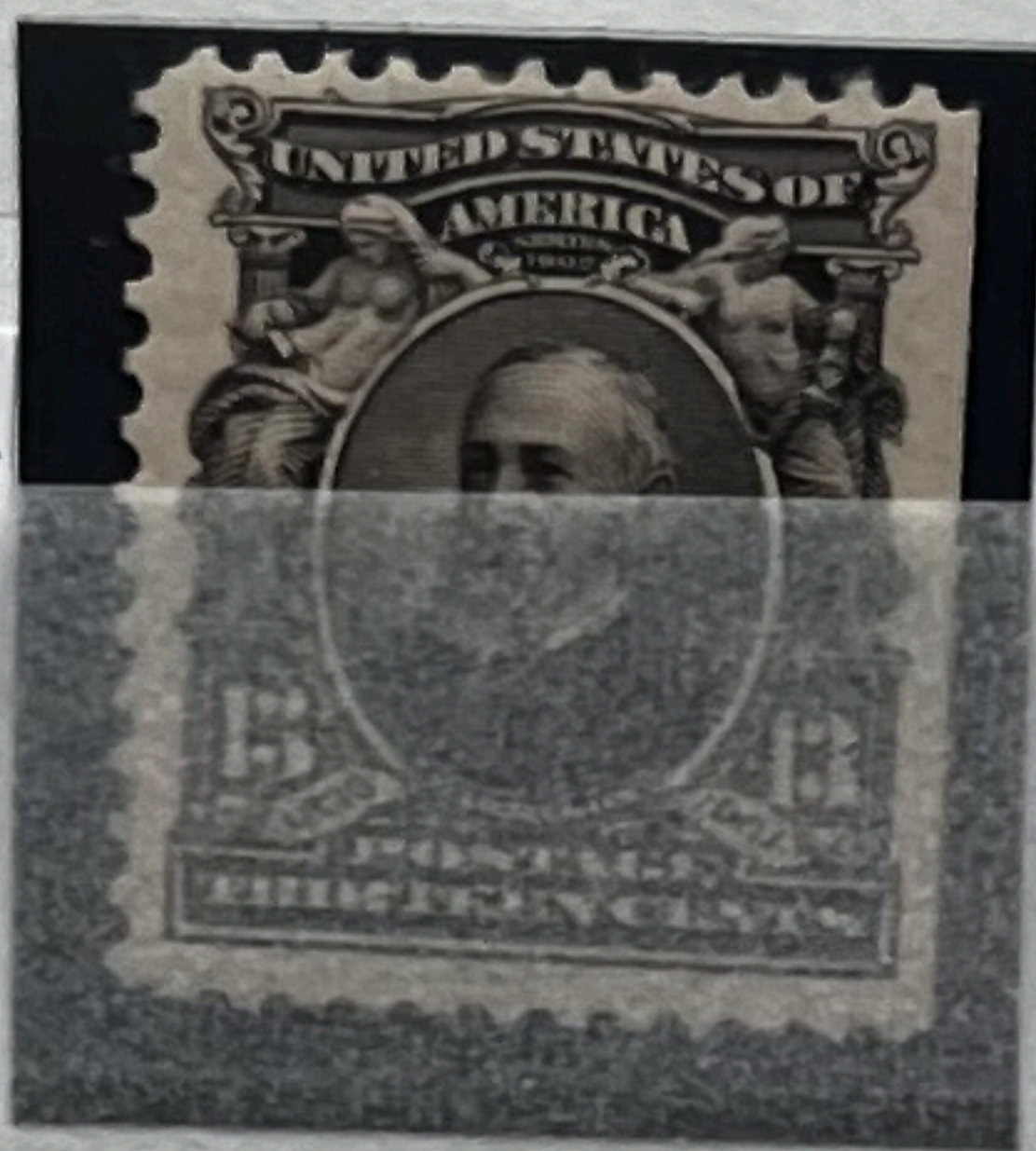

SG. 314
[Sc. 308]
Cat. £4.50
v.fine
£3.50

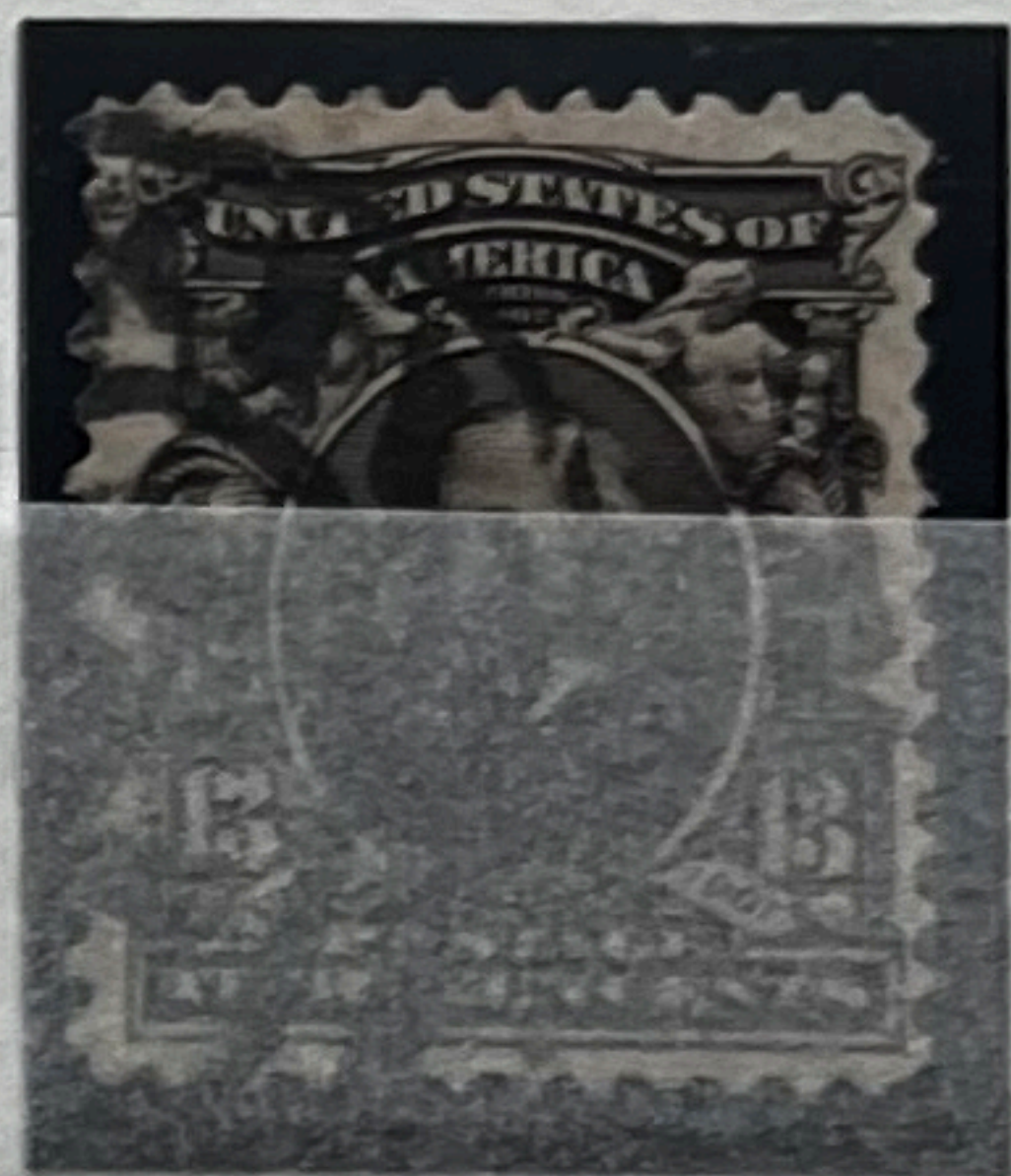

SG. 316
[Sc. 310]
Cat £16
£5



SG. 317
Cat £80
Key value
£38



SG. 317
Cat £80
£37

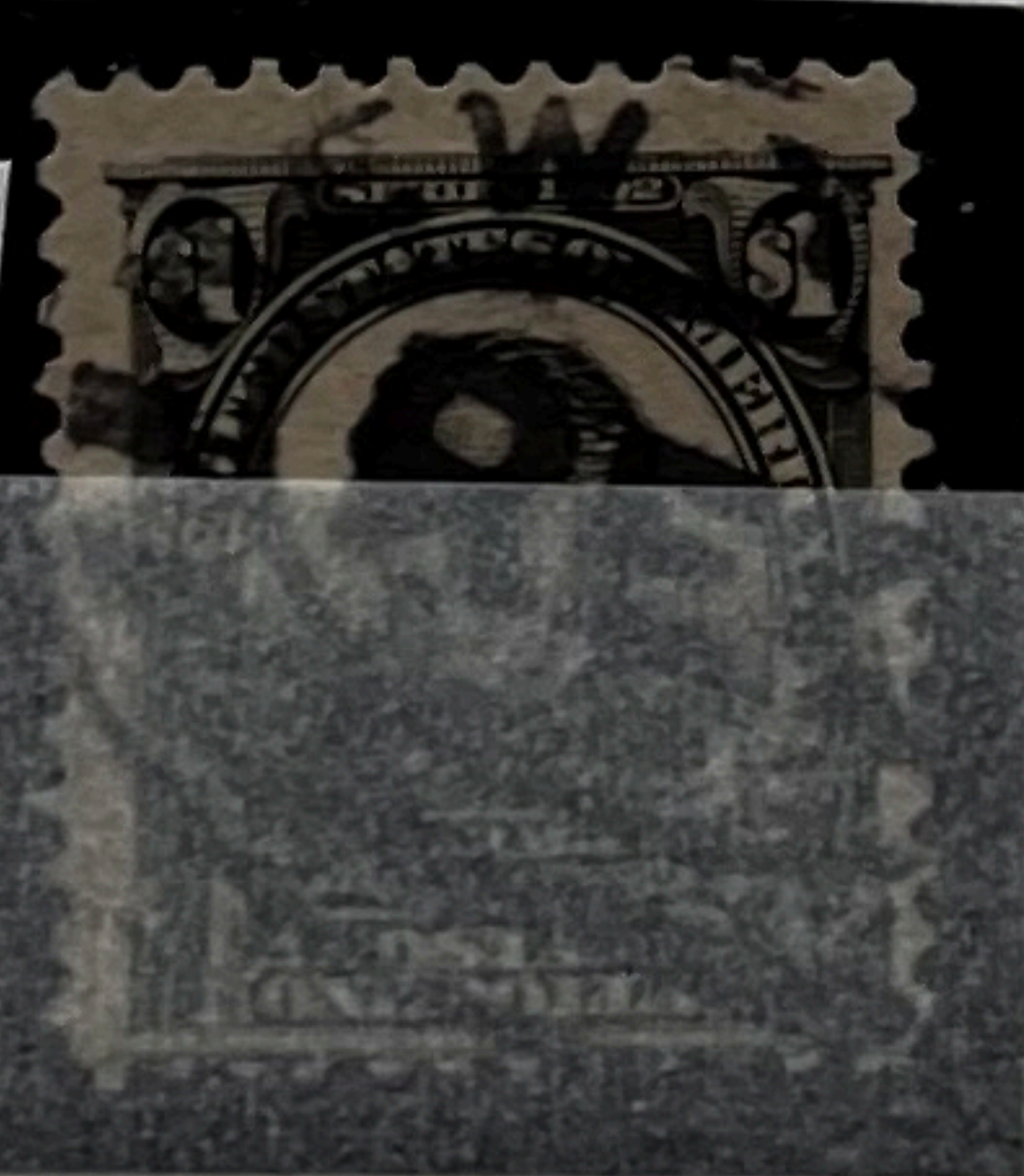

SG. 317
Cat £80
£29

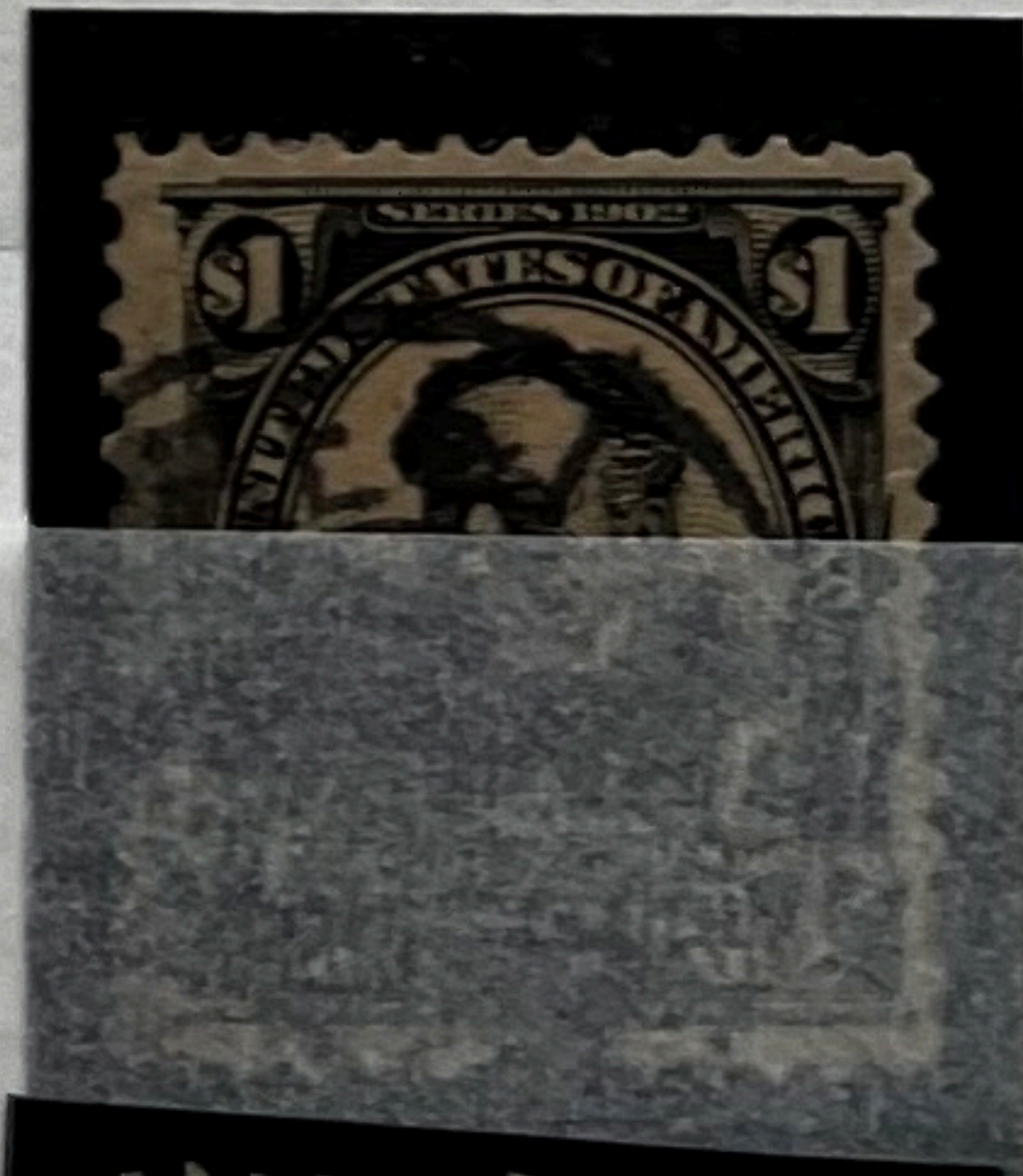

SG. 317
Cat £80
£22

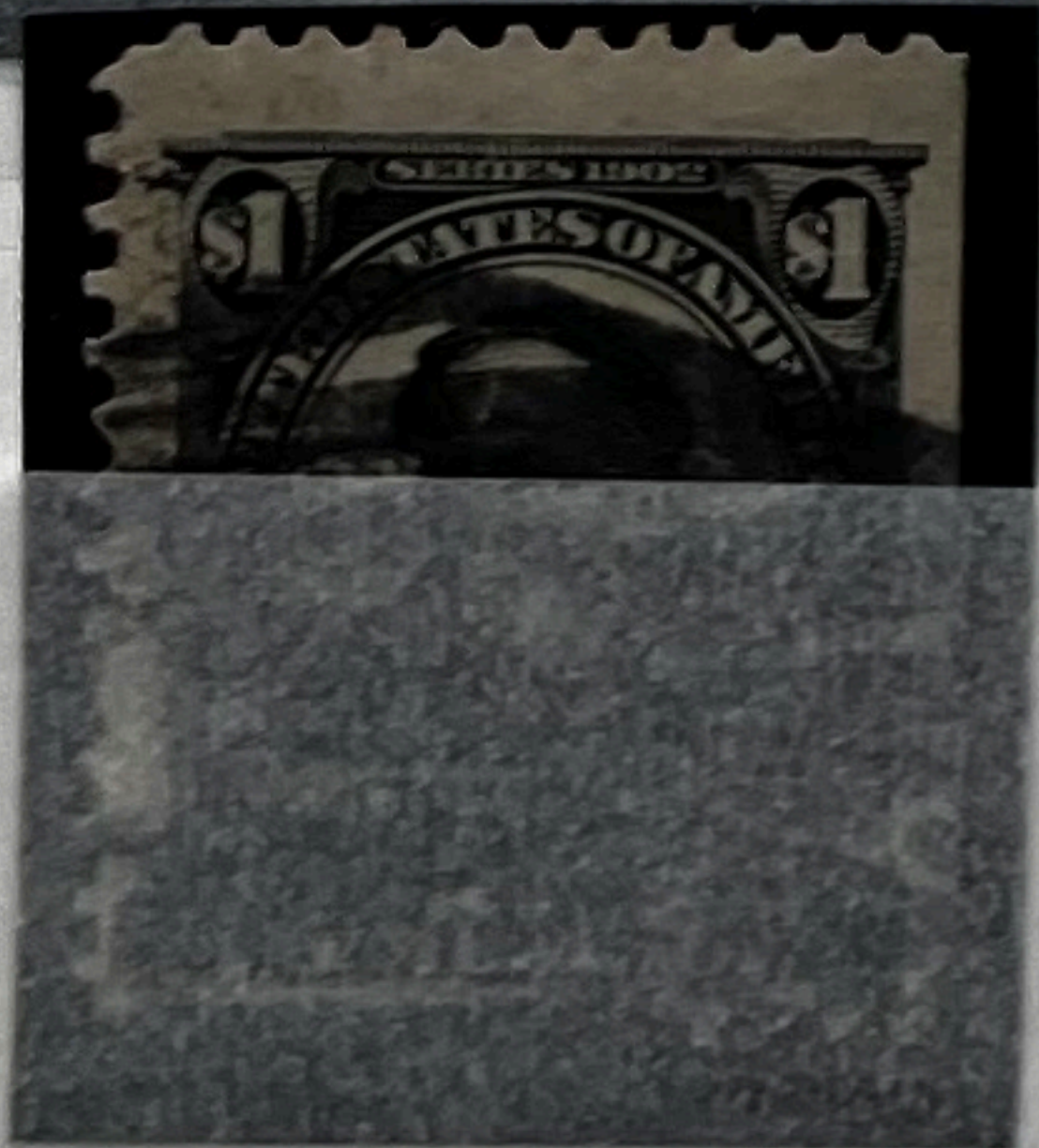

SG. 317
[Sc. 311]
Cat £80
£29

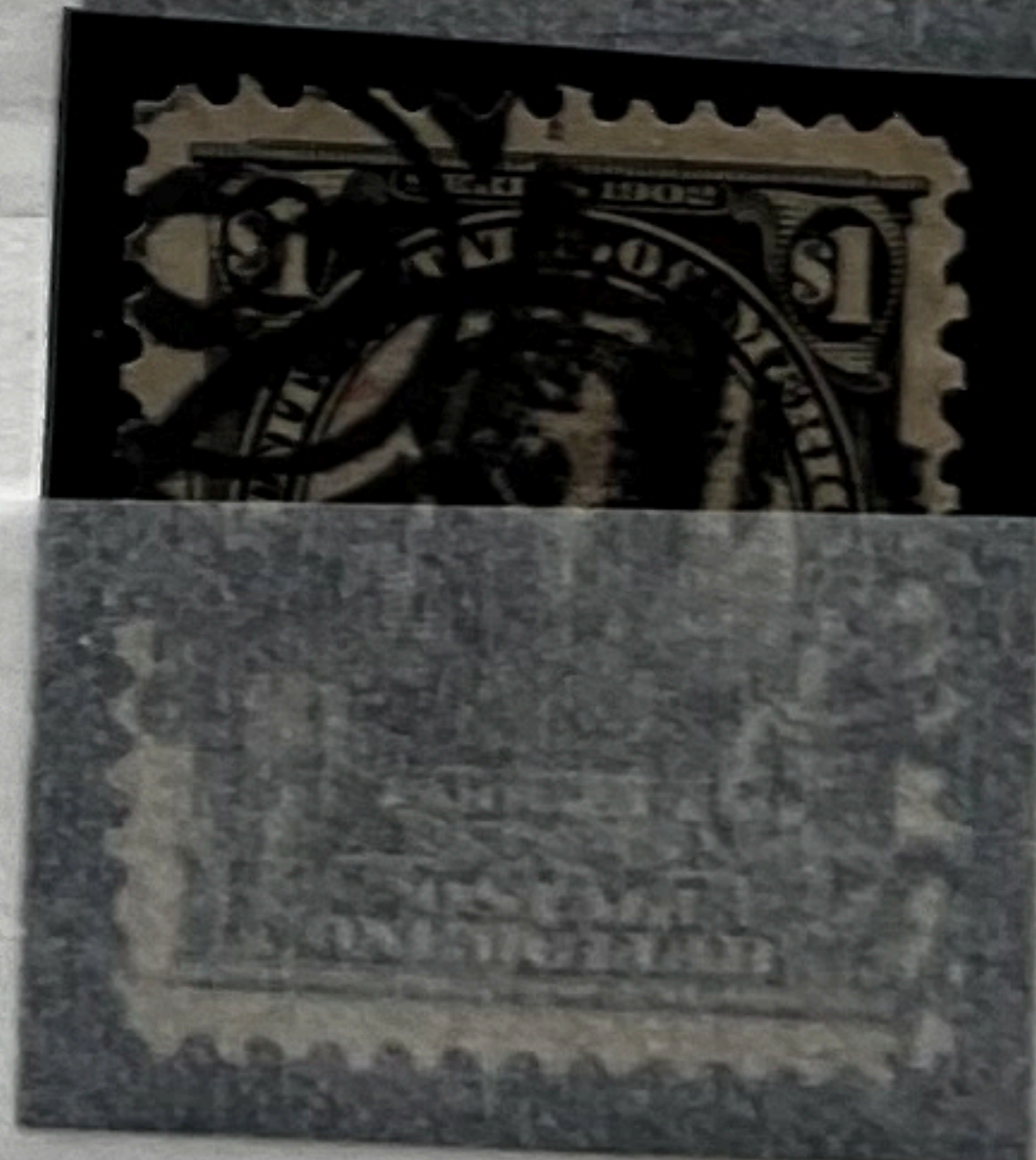

SG. 330
 Cat. £26
 Fresh gum
 Large hinge
 £6



SG. 332
 Cat £23
 £10⁰⁰

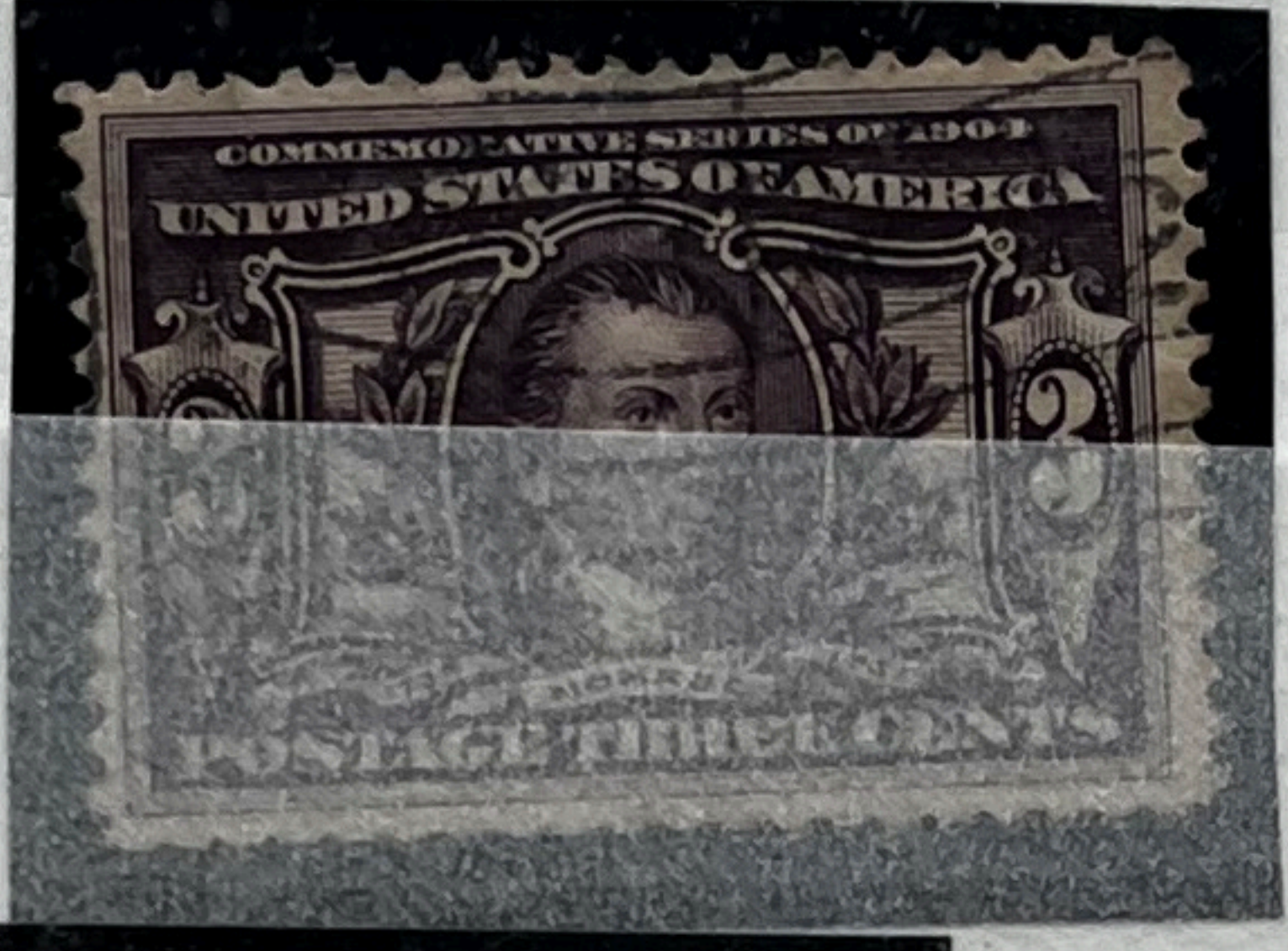

SG. 333
 [Sc 326]
 Some paper
 adhesive
 Cat £80⁰⁰
 **
 £24⁰⁰



SG. 333
 Cat. £75
 Fresh gum
 large hinge
 remainder +
 paper adhesive
 £19



SG. 333
 £12.50
 £4⁰⁰



SG. 333
 [Sc 326]
 Cat £12⁰⁰
 AVG £3



SG. 334
 [Sc 327]
 Cat £140
 **
 HINGE REMS
 £35



SG. 334
 some part
 o.g.
 Cat £150
 £35⁰⁰



SG. 334
 [Sc. 327]
 Cat £23
 £10



SG. 334
 [Sc. 327]
 Cat £22
 £6⁰⁰



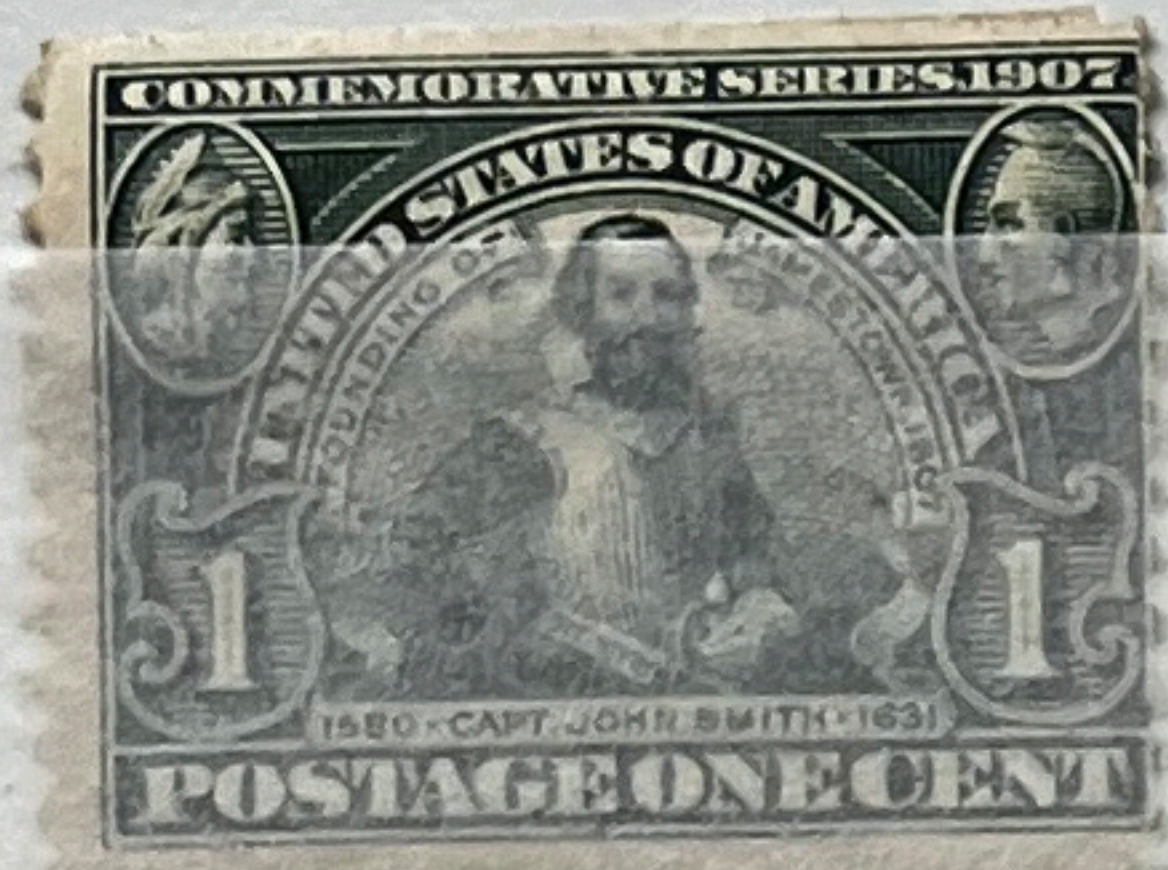

Sg. 336
[Sc.]
Cat £27
**
£13



Sg. 337
[Sc.]
Fresh but
hinge thin
+ paper adh
Cat £120
**
£24



faults

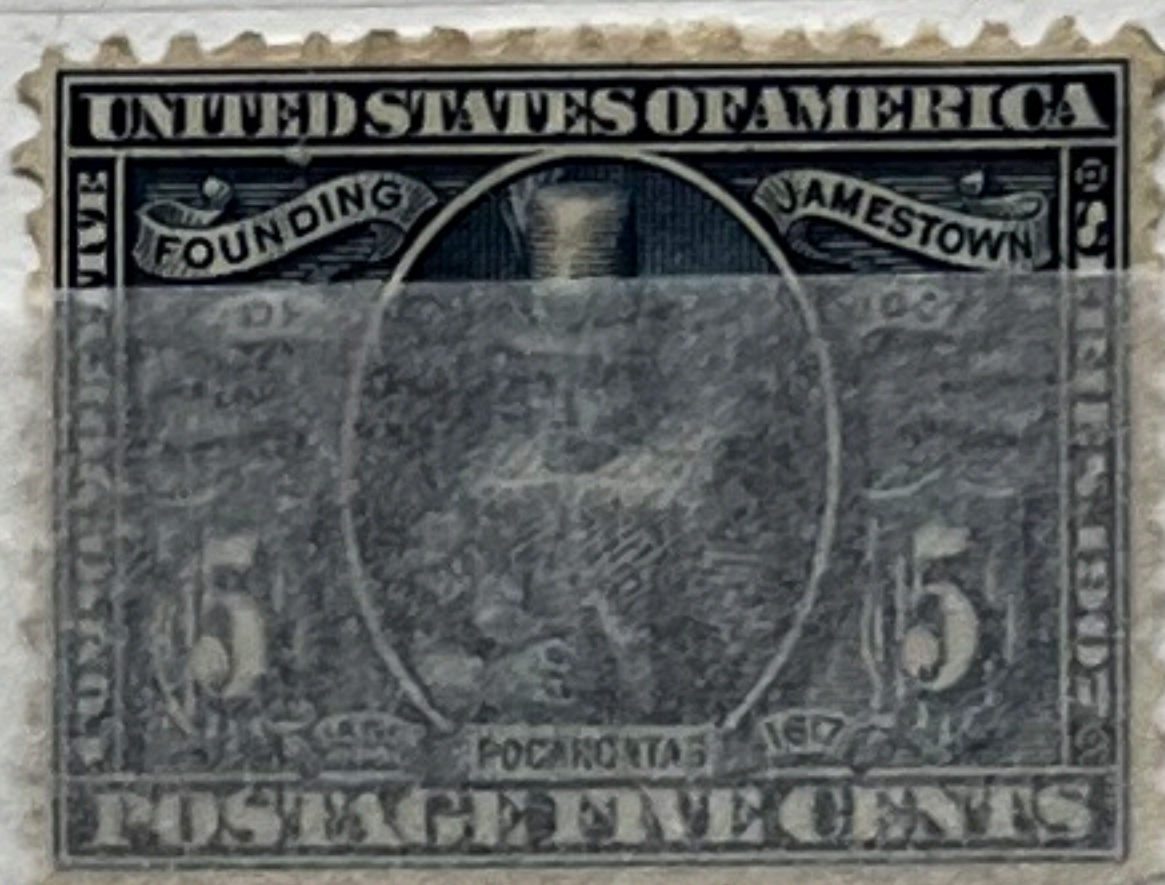

Sg. 337
[Sc.]
Cat £16
£7



Sg. 338
[Sc.]
c/5.50
**
£2

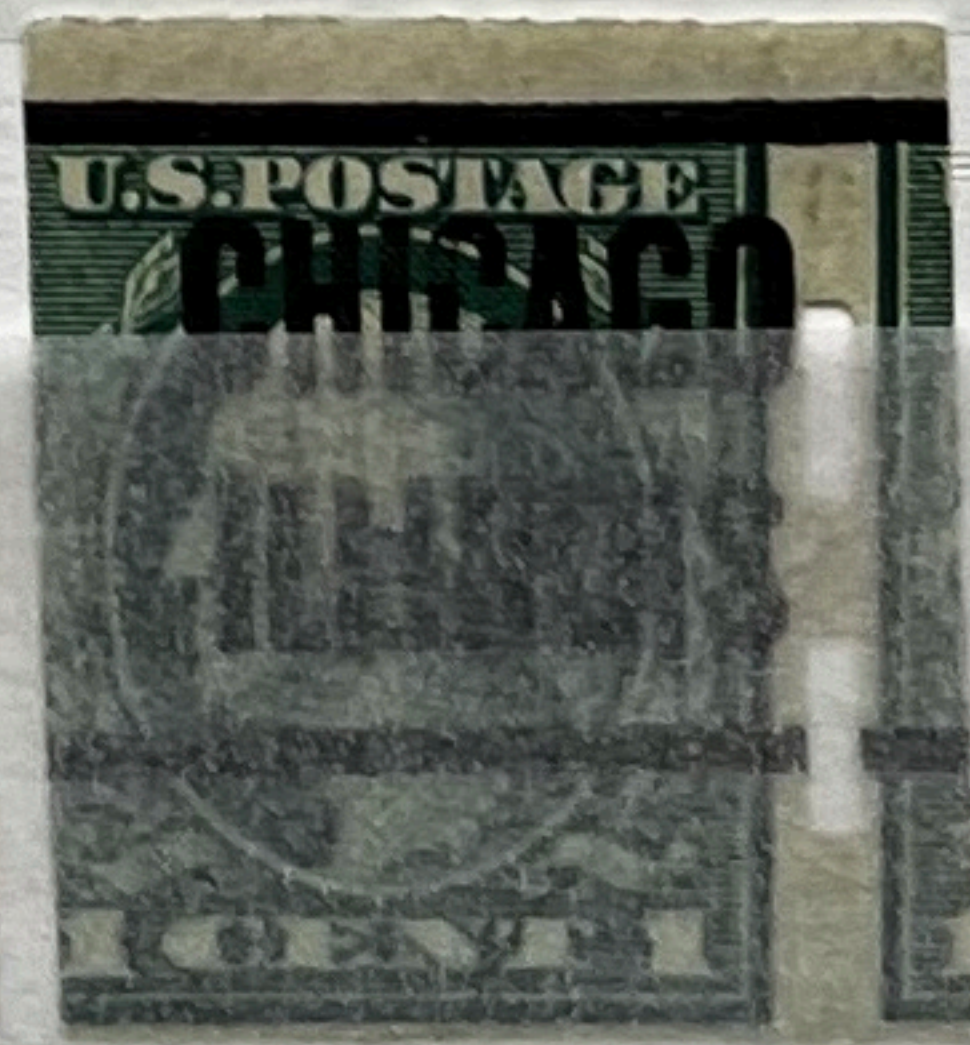
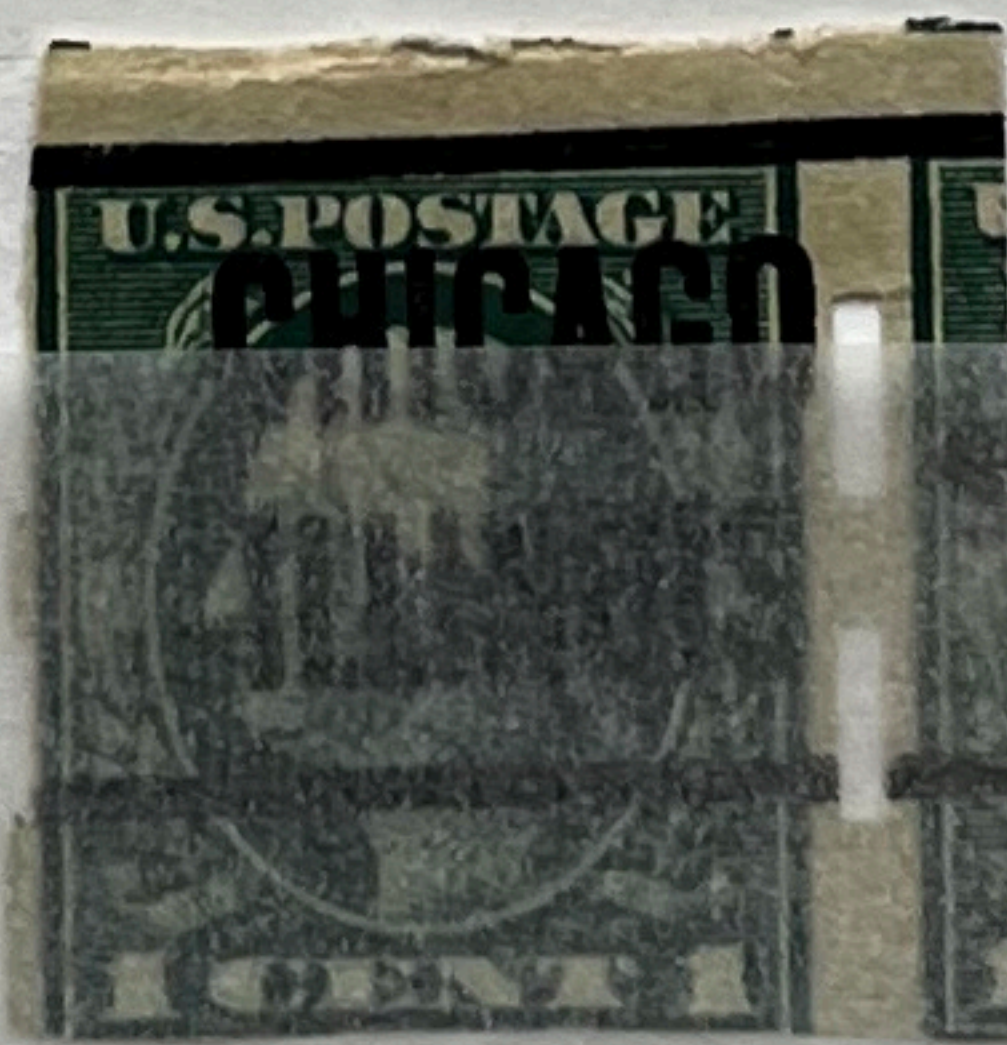

Sg. 339
[Sc.]
c/5.75
**
£2.75

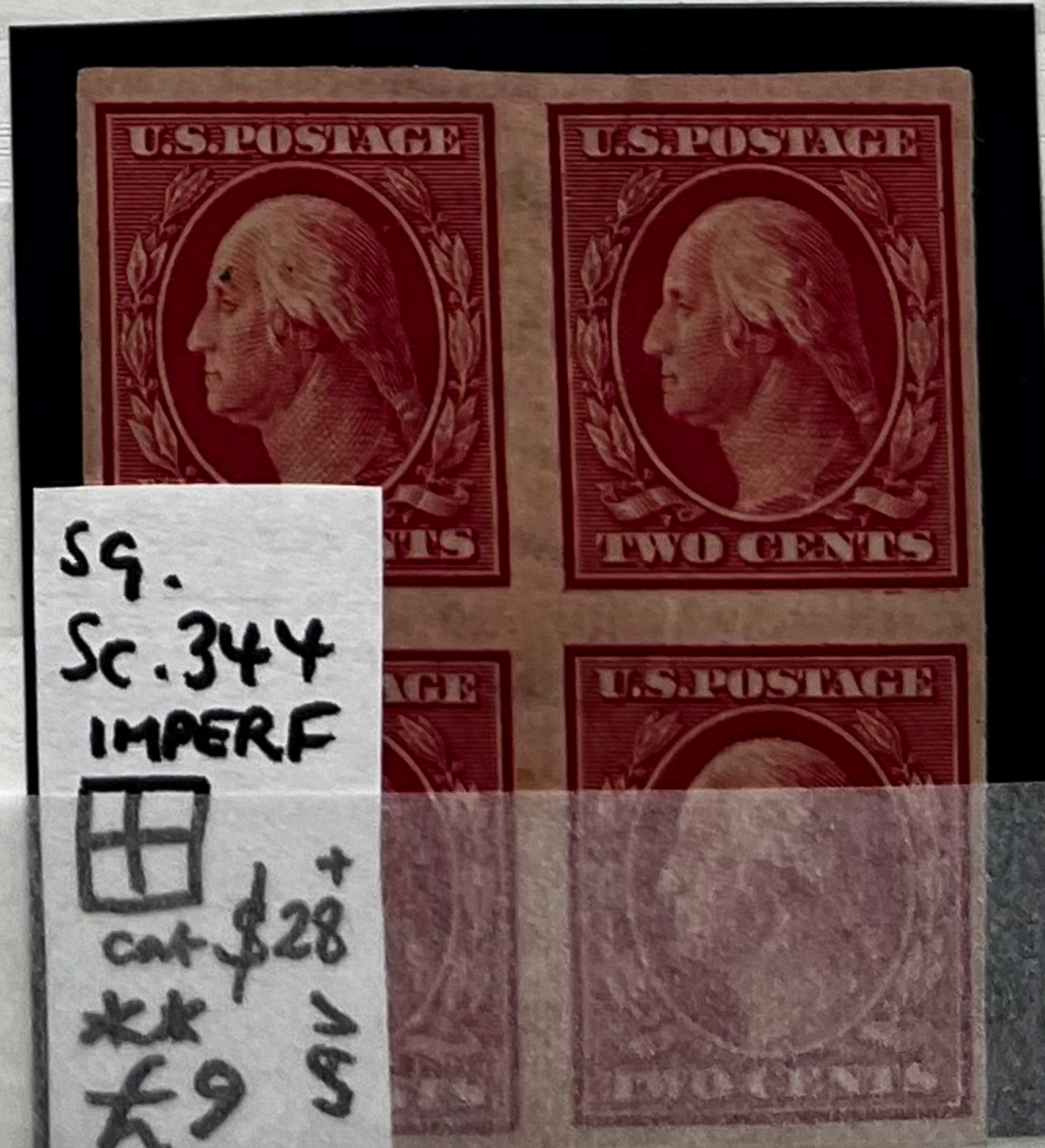

20322

Sg.
Sc. 344
IMPERF
+
cat \$28
**
£9 5



Sg. 510
Cat £10
**
£4



Sg. 510
[Sc. 117]
Cat £10
**
£5



[Sc. 447]
LOIL
IMPX P.10
£5



Sg. 386
[Sc. 379]
P.12
Cat \$35
**
£8



Sg. 388
[Sc. 381] 1/2
P.12
Cat \$100
**
Avg £22



Sg. 346
[Sc. 339]
Cat £35
P.12
**
£14



Sg. 346
Cat £16
£6²³



Sg. 346
[Sc. 339]
Cat £16
£8



Sg. 348
[Sc. 341]
Cat £15
£5²³⁸⁴



Sg. 374
Cat £4.50
**
short perf
£1.25



Sg. 377
[Sc. 370]
Cat £6
**
£3



Sg. 378
[Sc. 371]
IMPERF
only 500,000
compared
to 153M.
Cat \$28
**
£10



Sg. 379
[Sc. 372]

£9

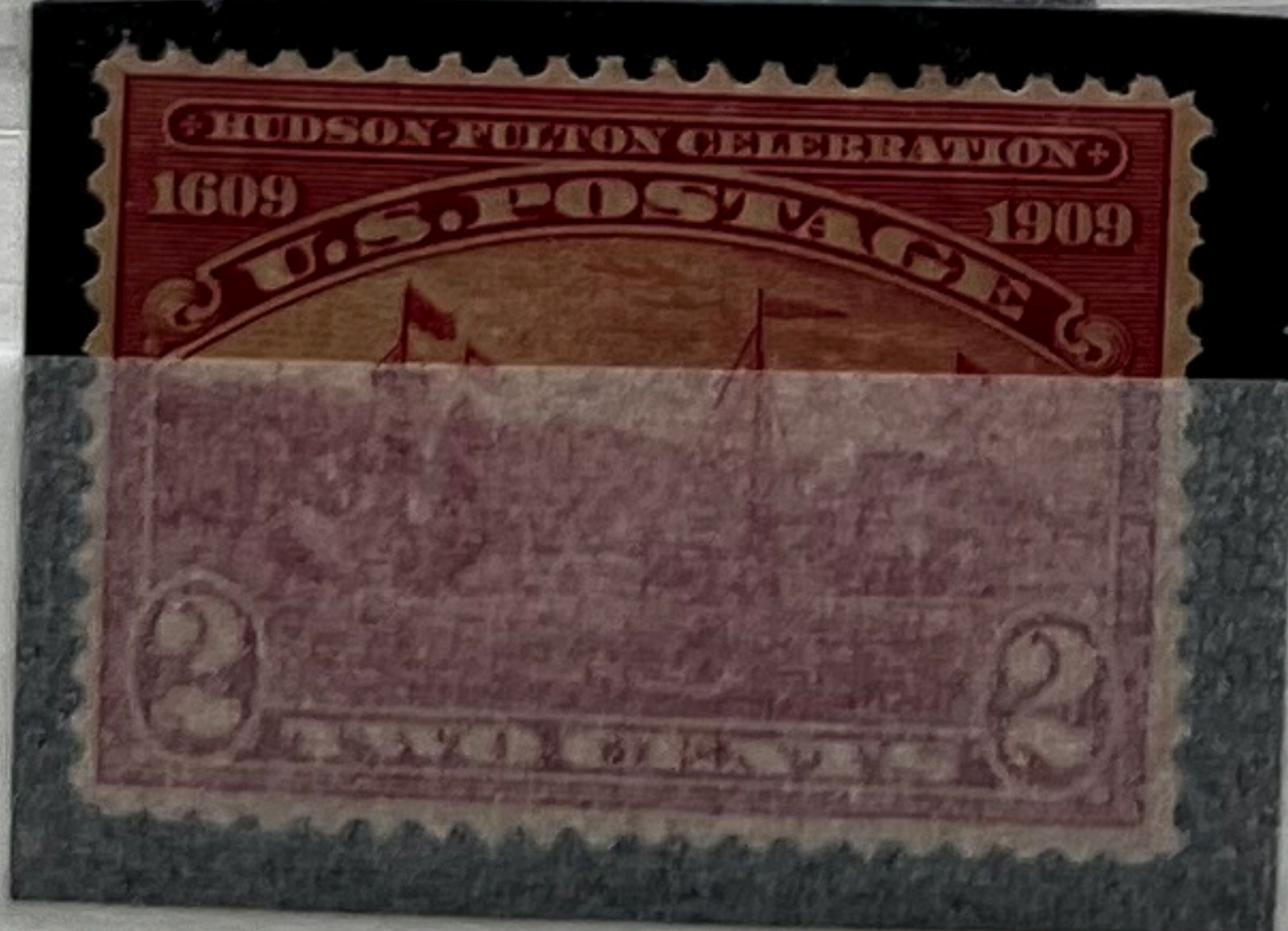

Sg. 379
[Sc. 372]
Cat £8.75
**
£5



SG. 411
[Sc. 416]
P.12
Wmk ?
M.W. CAT
\$45
** RR
£6



SG. 413
Wmk ?
[Sc. 418]
P.12
M.W. CAT
\$85
** RR
£20



SG. 527
[Sc. 547]
Cat £23
£10



SG. 423
[Sc. 397]
P.12
Cat £17
**
£9



SG. 424
[Sc. 398]
P.12
Cat £19
**
£8



SG. 425
[Sc. 399]
P.12
Cat £6.50
£3



SG. 428
[Sc. 401]
P.10
Single hinge
**
Cat £25
£9



SG. 430
[Sc. 403]
P.10
Cat \$15
£4

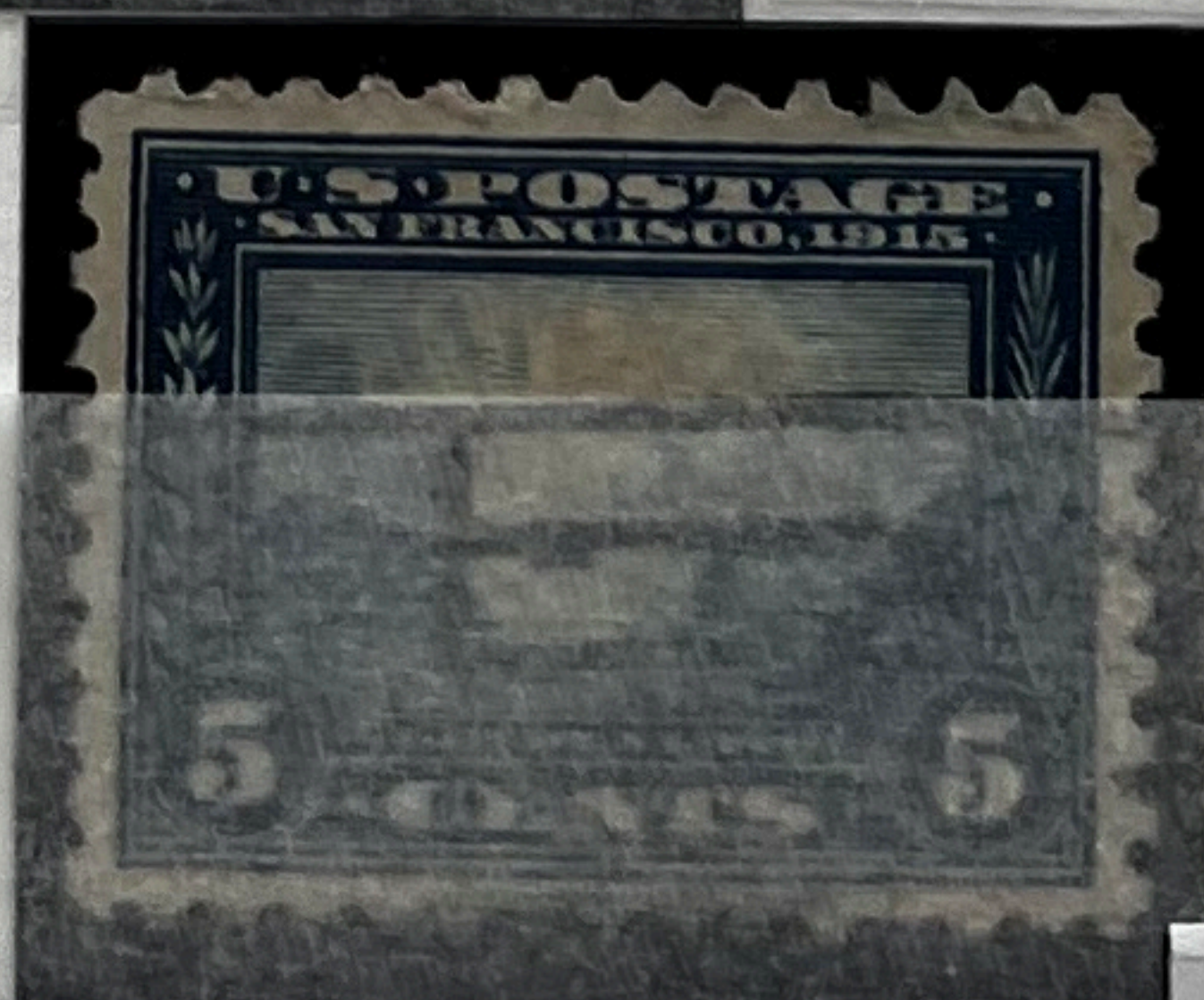

SG. 431
[Sc. 404]
P.10
Cat \$62
£18
23764



SG. 485
[Sc. 479]
P.10
Cat £34
DE LUXE
£29
23764



COILS
 Cat \$26
 [2012]
 **
 f(7) £10



Sg. 580
 [Sc. 572]
 Cat £8.50
 £4



Sg. 558
 [Sc. 550]
 Cat £11
 £4



Sg. 620
 [Sc. 616]
 Truly Twin
 TOP PERF.
 Cat £23
 **
 £8



Sg. 620
 [Sc. 616]
 Cat £23
 **
 £12



Sg. 618-620
 [Sc. 614-6]
 Cat £23
 **
 4/ £18



Sg. 623
Cat £22
**
£11
16930

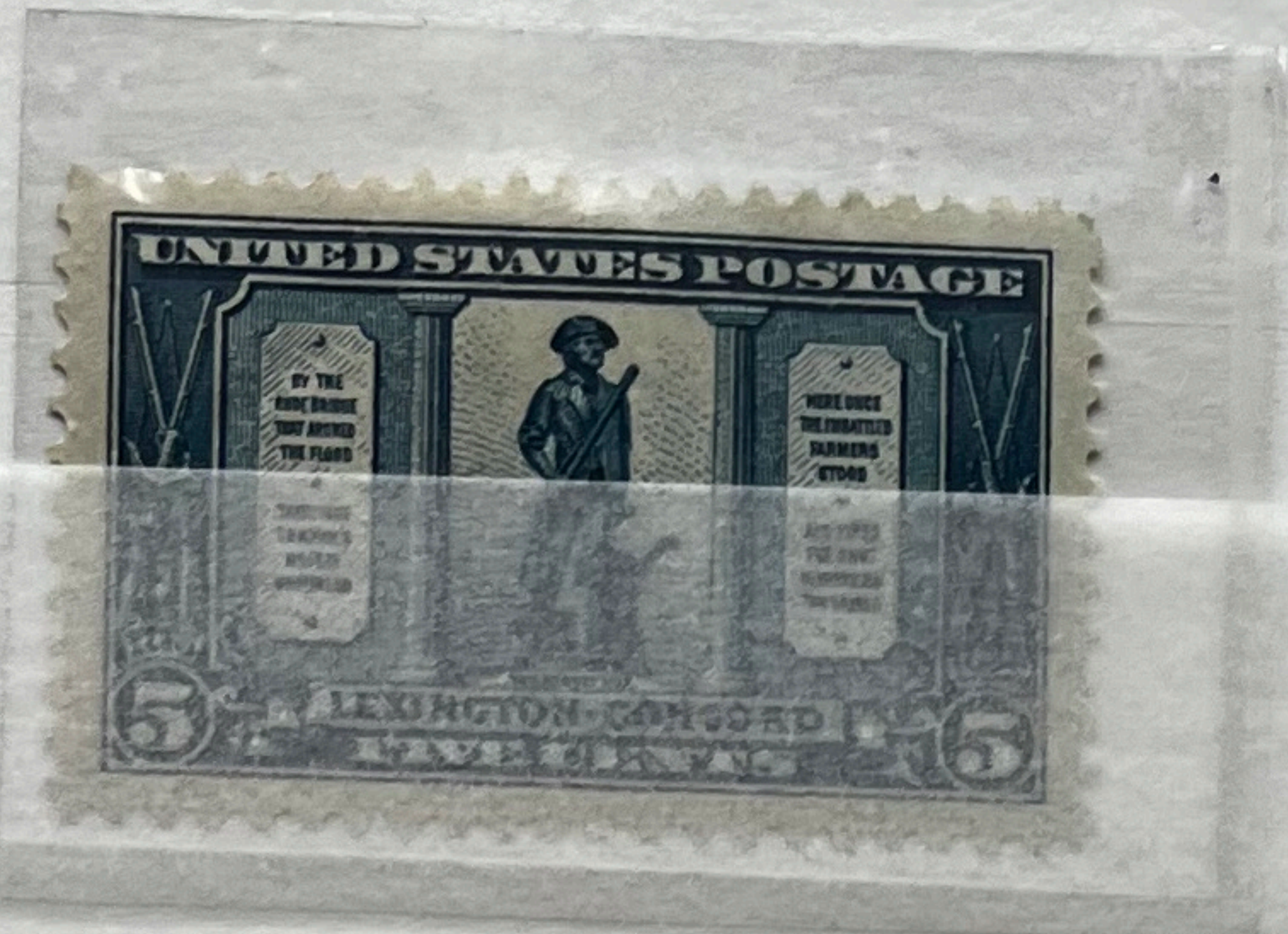

Sg. 623
[Sc 619]

£17



Sg. 653
Cat £5.50+
[SOTW08]

@ £4



Sg. 629
Cat £6
[SOTW08]
**
@ £3



Sg. 676
Cat £18
£5 2



EDISON
COIL PAIR
Cat. \$45



1885
Sg. E217
Sc. E1
Cat \$80
£15



Vertical
Crease
Key
Fresh
\$5.50
[SOTW08]
Cat £1.90
Sg. E283
Sc. E57
£4



Sg. E283
[Sc. E57]
\$10
fu @ £4
[Sc. E6]



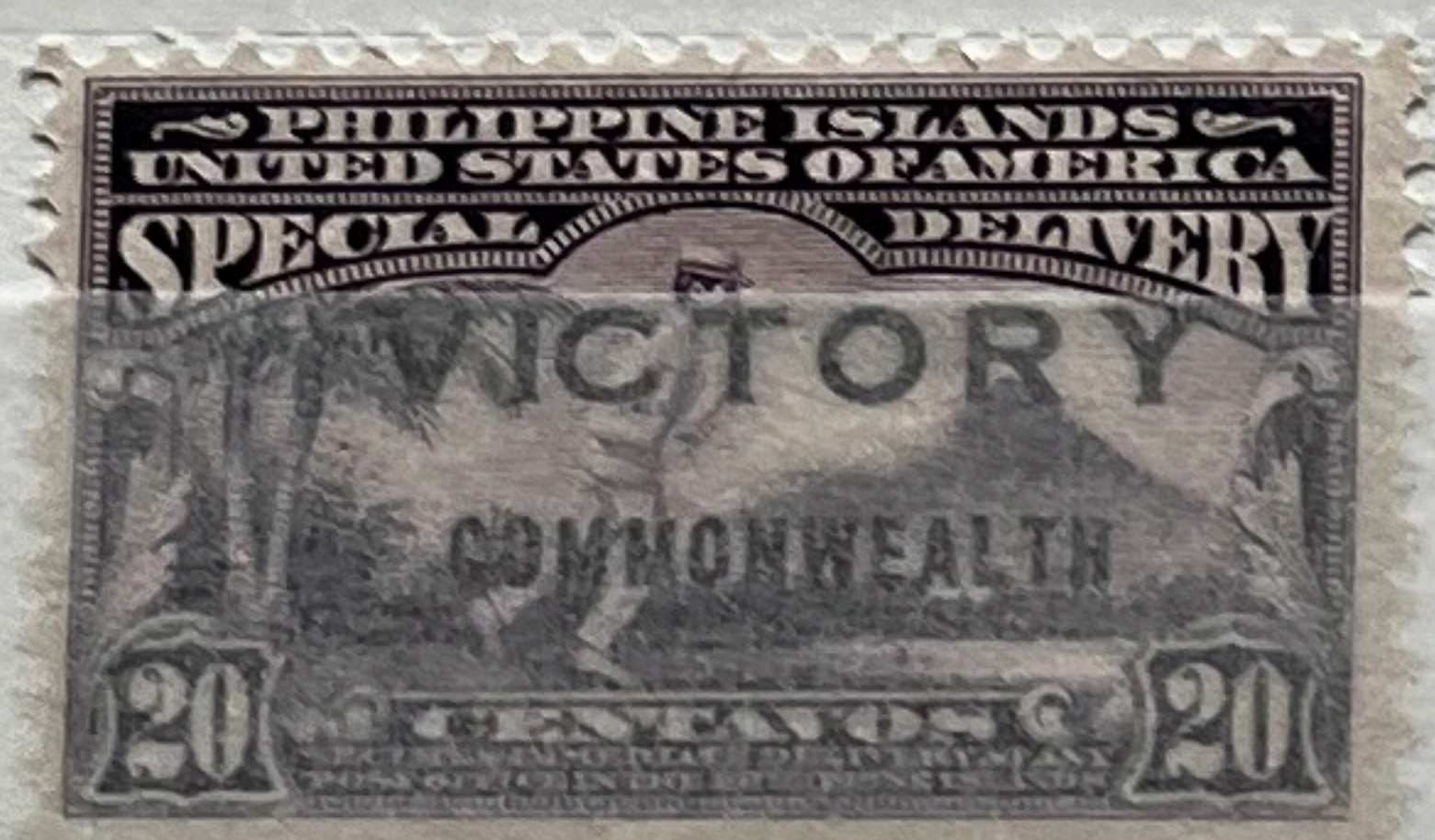

SG. A548
SC.
Possible
thin on left
mid-left
Cat. £30
£13 EP85



FAMOUS
24c
JENNY
(not
inverted)
Cat. £95
NO GUM
etc.
£9 EP85



1923 Airmail
SG. A616 24c
DH4M
"Liberty" 23
Cat. £27
£6.75



Sc 2544A
Cat \$9
[2012]
£4

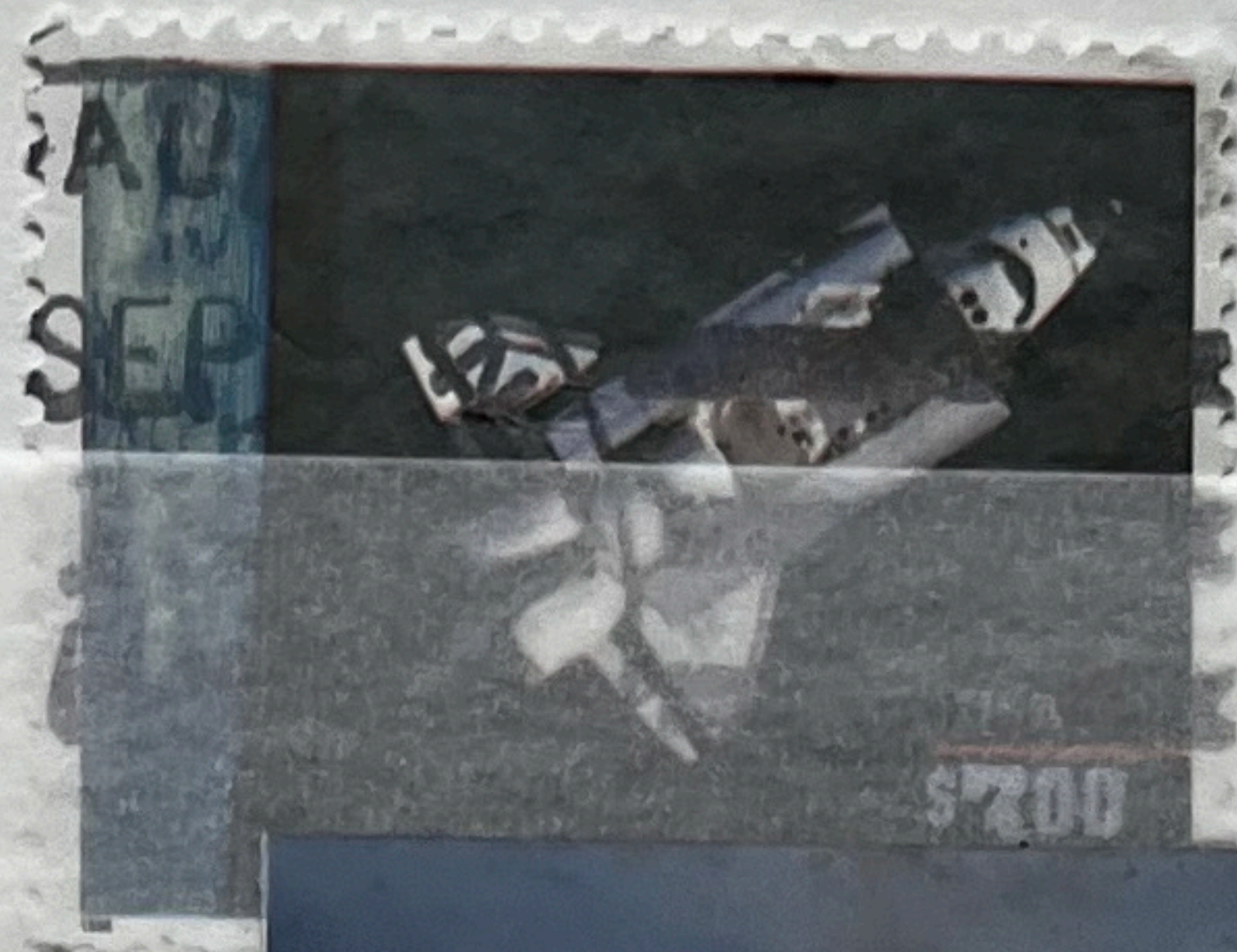

SG. 629
Sc. c 8
Cat \$6

£2.50



SG. A646
[Sc. c10]
Cat £7+

£4

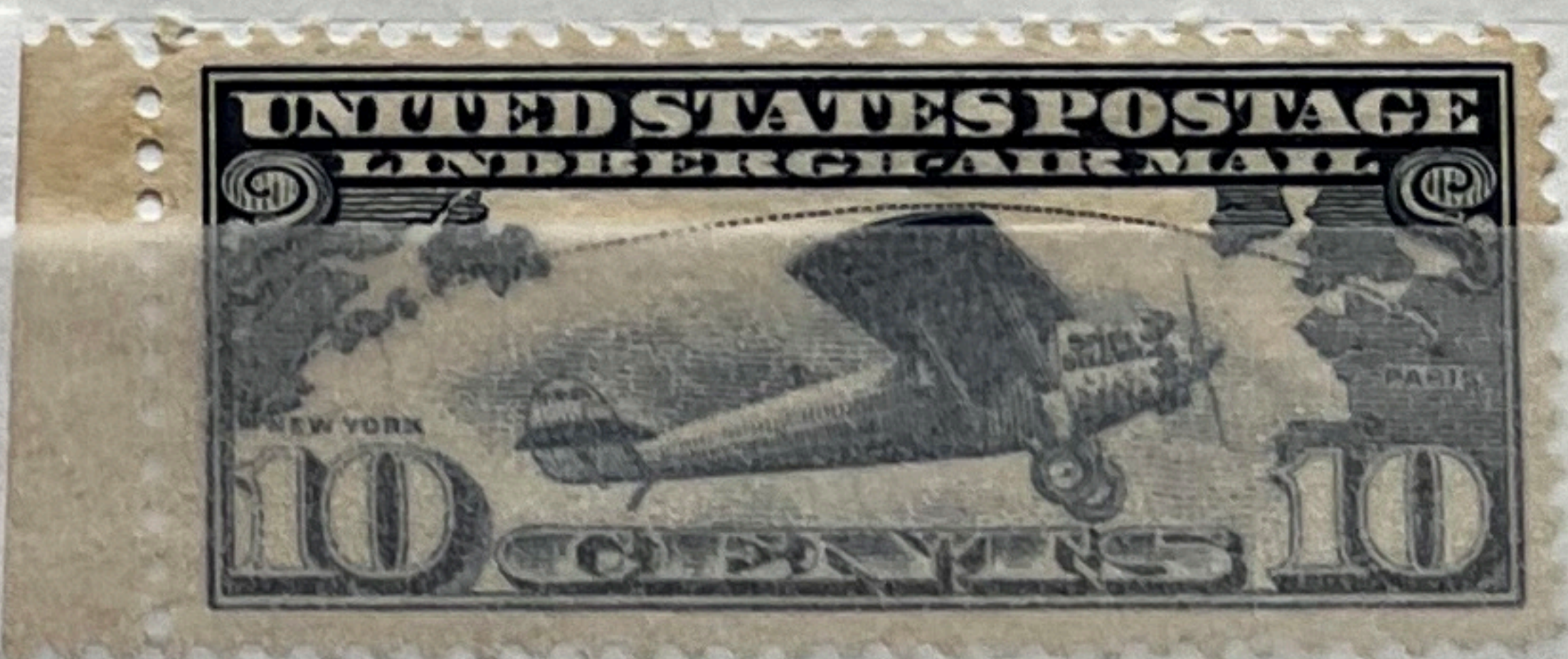

SG. 205
Cat £23
**
£8

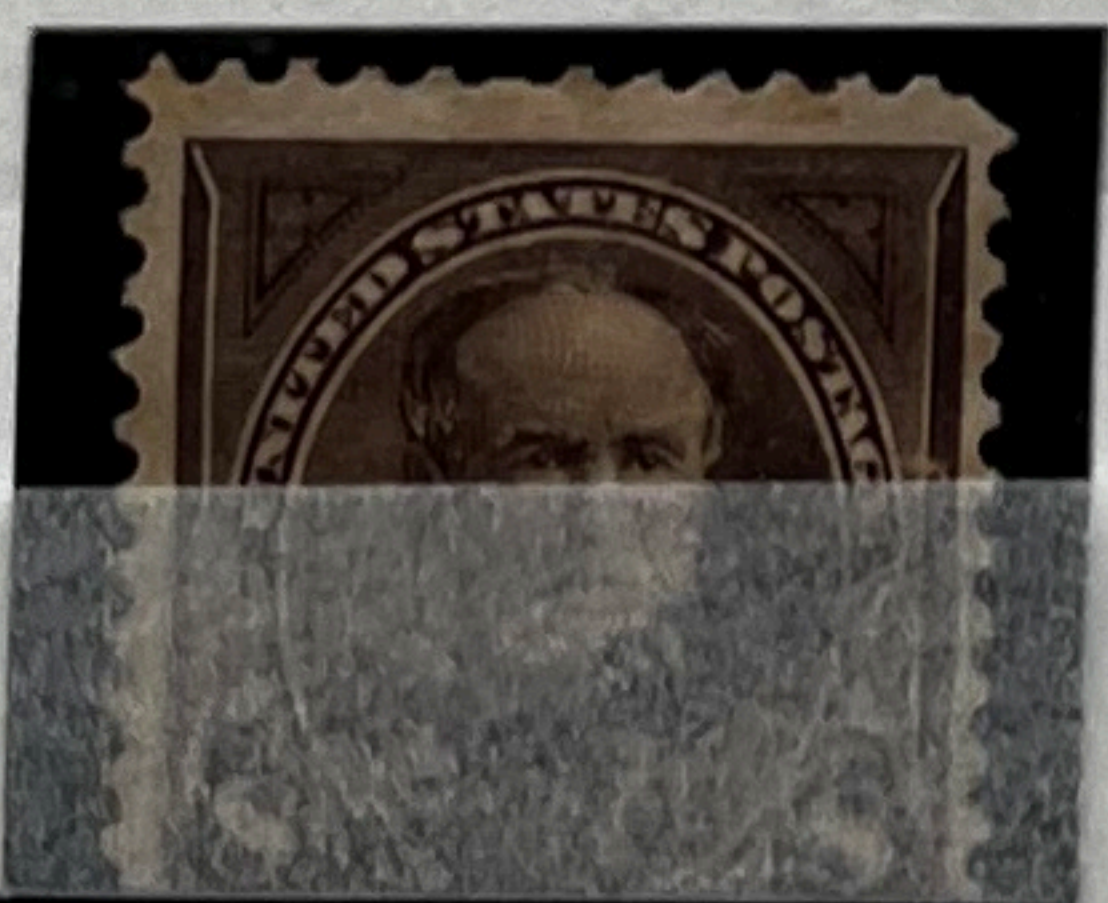

SG. 1
Cat £32
£15



SG. 2
Cat £32
£15



SG. 6
Cat £23
**
AVG/6
£6



QUAM
SG. E15
Cat £225
Vertical crease
**
£40





SG. P430
FIRST
AIRCRAFT
STAMP
Cat. £27
[Est 2011]
£8



SG. P434
[Sc. 012]
Cat. £39
£12



SG. P434
[Sc. 012]
Cat. £39
£04



SG. 66
c/1350
**2
£6



SG. 251
Cat. £15
**2
£5

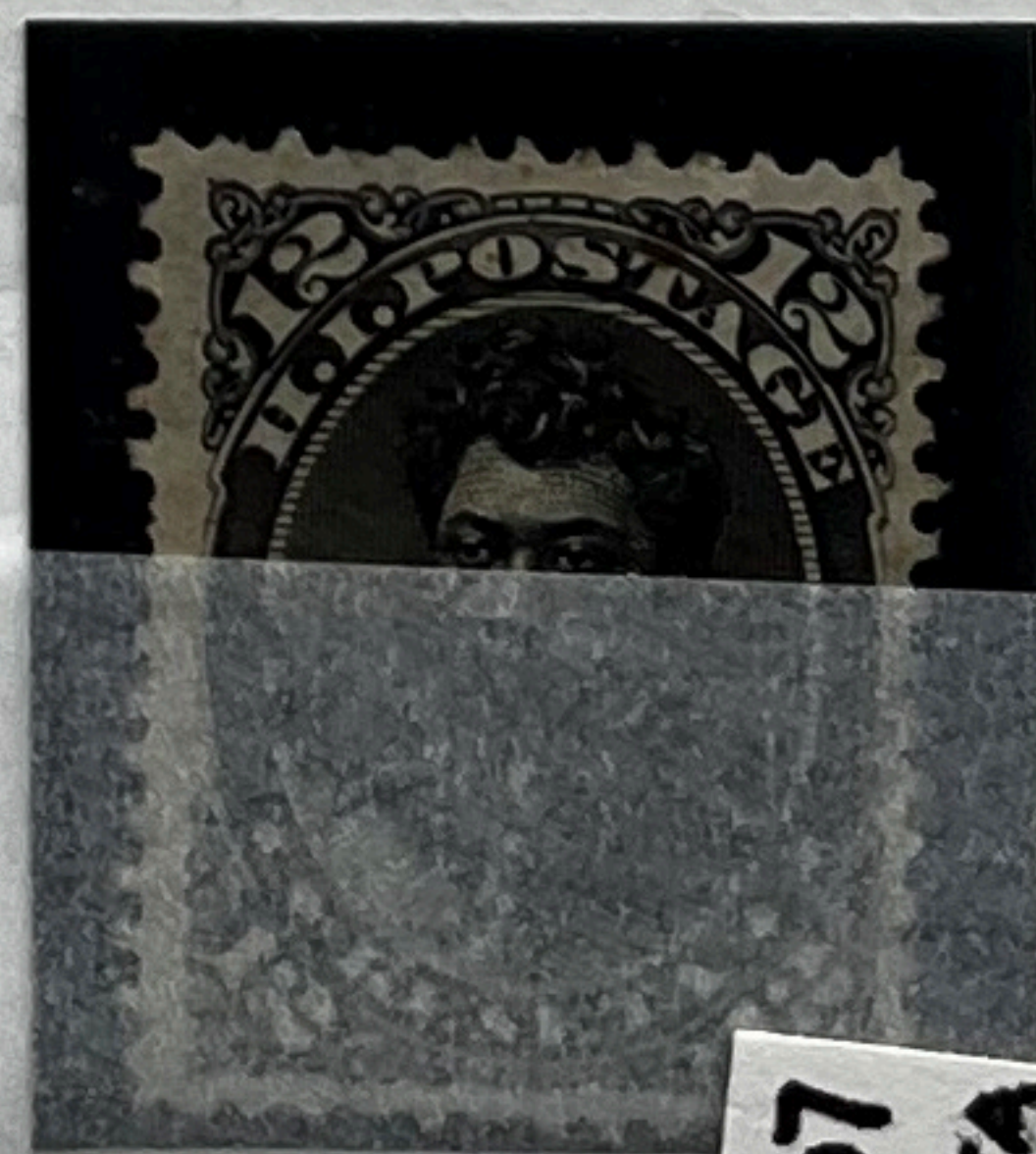

SG. E306
EXPRESS
BICYCLE
"Scarc
immediata"
Cat. £32
**
Repaired
£5

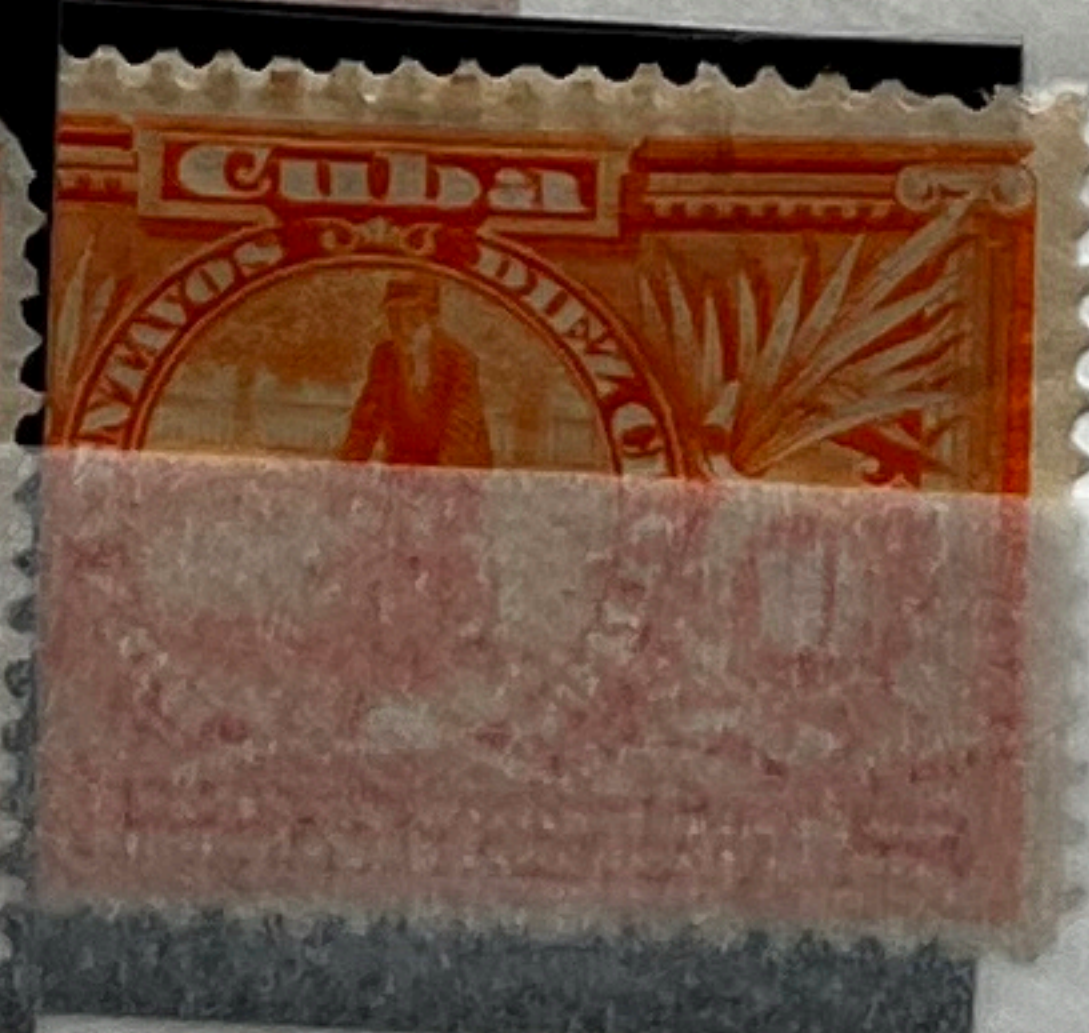

SG. E307
IMMEDIATA
**

SG. D253-6
Cat. £14
AVG
VINT
£4