From 50 Upper Sackville Street.

M. H. GILL & SON, DUBLIN, 5. Oct 1881

Monsieur le Chevalier
F. Melandri

Nous avons reçu 3 ex: Waldonatus in Evangelistas; mais nous pensons, qu'il y a une erreur dans votre facture. Nous trouvons que cet livre est vendu par les libraires a
donne le p
reponse, no
d'agréer l'
Empereur

UNION POSTALE UNIVERSELLE
GREAT BRITAIN & IRELAND
GRANDE BRETAGNE ET IRLANDE
THE ADDRESS ONLY TO BE WRITTEN ON THIS SIDE.

DUBLIN 6 JU 26 80

POSTAGE ONE PENNY

Signor Melandri
Typographia Polyglotta
De Propaganda Fide.
x. Italia.

UNION POSTALE UNIVERSELLE
GREAT BRITAIN & IRELAND
GRANDE BRETAGNE ET IRLANDE
THE ADDRESS ONLY TO BE WRITTEN ON THIS SIDE.

POSTAGE ONE PENNY

QUEENSTOWN B 22 82

C. Lorentzen Esqr.
Havre

DOUBLE
CANCEL £20

UNION POSTALE UNIVERSELLE

POST CARD—GREAT BRITAIN & IRELAND

(GRANDE BRETAGNE ET IRLANDE)

THE ADDRESS ONLY TO BE WRITTEN ON THIS SIDE.

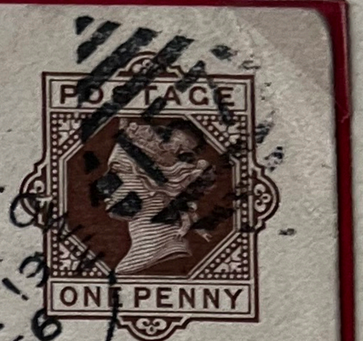

Fräulein Elisabeth Heuermann

13 Kl. Domfreiheit

Osnabrück

Germany

L 10

From MOORE & WEINBERG, BELFAST, 26. Febr 1886

1

Herrn Johann Jacobsen

24. 4. gab widersprechen

£ 2. 5/- Gratulation Ihrer

Verlobung und anerkennen

Ihre ungefähren Forderungen

Hochachtungsvoll

Moore & Weinberg, Frankfurt a/M

UNION POSTALE UNIVERSELLE

POST CARD—GREAT BRITAIN & IRELAND

(GRANDE BRETAGNE ET IRLANDE)

THE ADDRESS ONLY TO BE WRITTEN ON THIS SIDE.

POSTAGE ONE PENNY

MALINES (STATION) 18 OCT 18 90 M

DUBLIN CROC X 06 OCT 90 TOO LATE

M. H. Depaun
Editeur
Malines
Belgique

10

Telegraphic Address:—GILL, DUBLIN.

50 O'Connell Street, Upper,

From H. GILL & SON. DUBLIN, Sept 7 1889

M. Depaun Malines

Veuillez nous expédier 89
Un Carpooke Sept 7 1889 0.06

Rosaire 2 / Sunday

Dans les nouveaux messes
depuis 1886 pour Missale
Suo

TELEGRAPHIC ADDRESS—"LINEN, BELFAST"

From ROBINSON & CLEAVER, Belfast, 28/" 1895.

Sir We beg to acknowledge receipt of your enquiry respecting Goods on Order, and to inform you that they were dispatched per parcel on the 23rd inst to Mrs Thomson of 70 Rue Gachard, We trust you have received them safely long ere this

We are Sir

Yours respectfully, ROBINSON & CLEAVER.

MB.

1895 28TH NOV 1d QV CARMITHE STAMP BELFAST TO BRUSSELS

TELEGRAPHIC ADDRESS—"LINEN, BELFAST."

From ROBINSON & CLEAVER, Belfast, 7. 9. 1896

Sir

We have pleasure in acknowledging receipt of your esteemed favour with enclosure for which we are obliged, and beg to intimate that your order is having our careful attention, and will be despatched as early as possible.

Yours most respectfully,

ROBINSON & CLEAVER.

FAMAGUSTA A SP23 96 CYPRUS

1896 7TH SEPT. 1d QV CARMITHE STAMP BELFAST TO CYPRUS

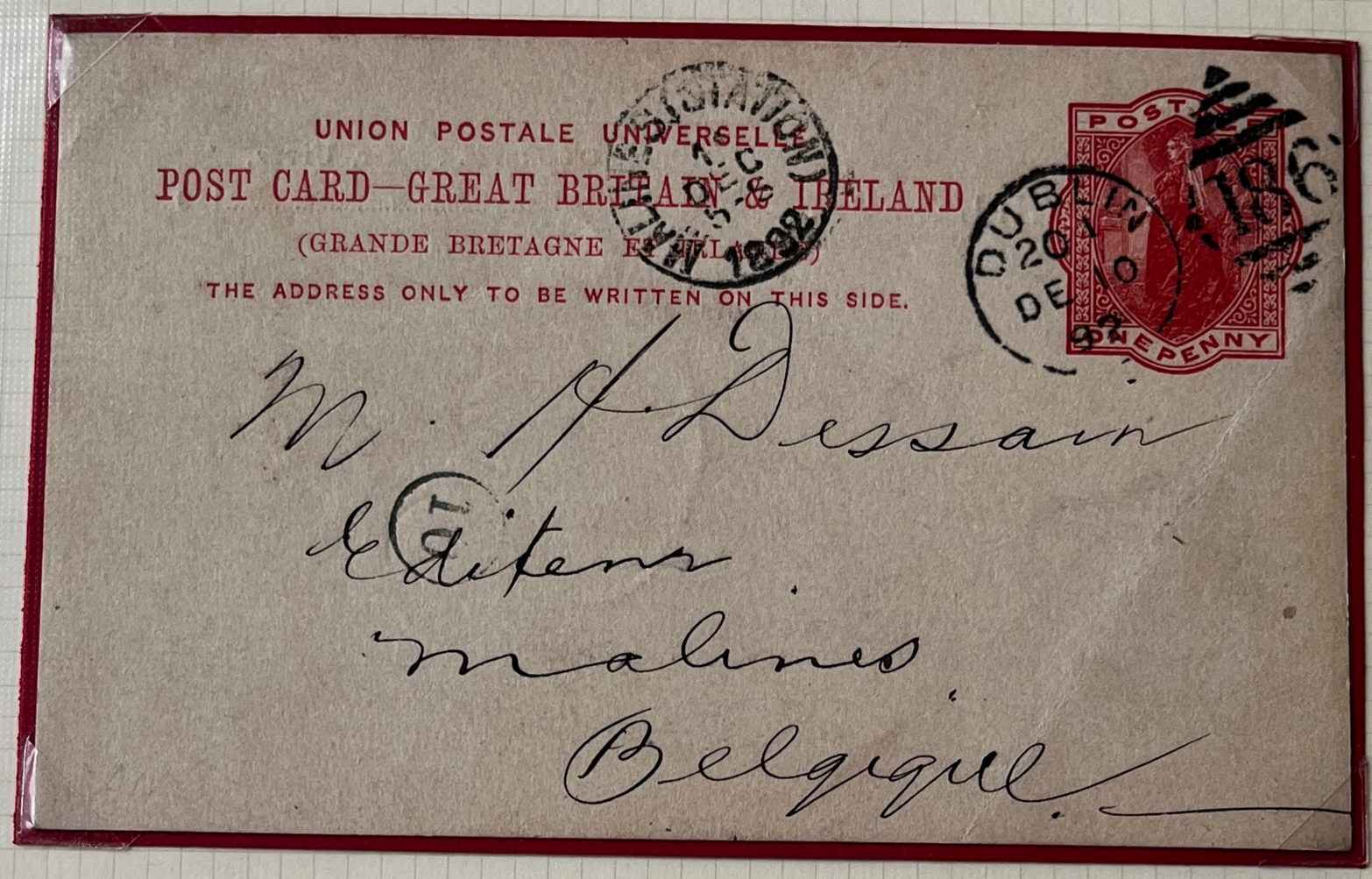
UNION POSTALE UNIVERSELLE.

POST CARD—GREAT BRITAIN & IRELAND

(GRANDE BRETAGNE ET IRLANDE)

THE ADDRESS ONLY TO BE WRITTEN ON THIS SIDE.

M. H. Dessain

Editeur

Malines.

Belgique.

TO BELGIUM.

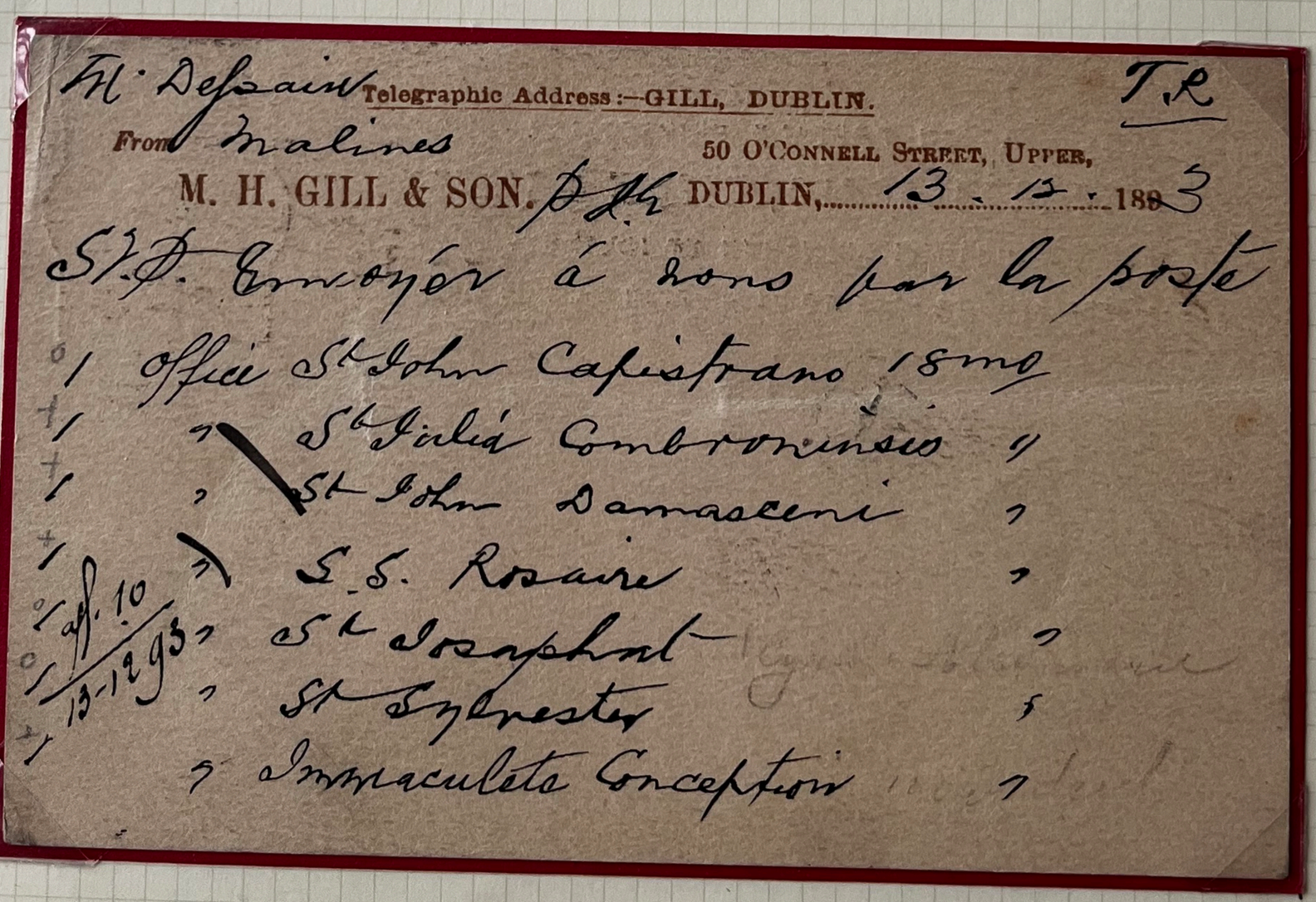
H. Dessain

From Malines

Telegraphic Address:—GILL, DUBLIN.

50 O'CONNELL STREET, UPPER,

M. H. GILL & SON. DUBLIN, 13 - 12 - 1893

T.R

S.V.P. Envoyer à nous par la poste

1 offic St John Capistrano 18mo

1 " St Julia Combroncnsis "

1 " St John Damascene "

1 " S.S. Rosaire "

1 aff. 10 " St Josaphat "

13-12-93 " St Sylvester "

" Immaculate Conception "

QV 1d RED STAMP POST CARDS TO BELGIUM

FOREIGN POST CARD

FOR COUNTRIES INCLUDED IN THE POSTAL UNION.

THE ADDRESS ONLY TO BE WRITTEN ON THIS SIDE.

DUBLIN AP 22 76

ONE PENNY 186 FARTH

Mr C. Mallenchini
Leghorn

Dublin 26 March 1879

Messrs De Gamon & Co
Bordeaux

Dear Sirs

We have yours of the 24th enclosing Bill of Lading for Sundry packages per Lancing from Bx which shall have our attention on arrival.

Yours truly,

PALGRAVE, MURPHY & CO.

QV 1¼d Brown Stamp FOREIGN POST PAID. DUBLIN DUPLEX 186

POST CARD

THE ADDRESS TO BE WRITTEN ON THIS SIDE.

HALF PENNY

If not delivered within 7 days, to be returned to

"The Secretary,
Irish Land Commission, Dublin."

QV ½d Green Stamp Post Card

POST CARD

THE ADDRESS TO BE WRITTEN ON THIS SIDE

A. Marsh Esq
45 Palace Road
Upper Norwood
London S.E.

IRELAND

E5

Belfast Women's Temperance Association

. . . AND . . .

CHRISTIAN WORKERS' UNION.

Please attend a Meeting of the above Association on ~~Saturday~~ Friday next, in ~~Victoria College,~~ 3 Lower Crescent at ~~Eleven~~ 3-30 o'clock.

Important business re Inebriate Home.

M. BYERS, PRESIDENT.
A. HUSTON, HON. SEC.

QV ½d GREEN STAMP POST CARD SIZED

POST CARD

SEP 1
4 5 M
SEP 3 2

Rev. Canon Plummer
Kilpatrick
Wexford

FRONT

GLEBES. **The Representative Body of the Church of Ireland.**

Glebe Kilpipe &c

52 ST. STEPHEN'S GREEN, EAST, DUBLIN

28 AUG 1912, 191

THE SECRETARY begs to acknowledge the receipt of your communications dated the 26 inst., and to inform you that ~~it~~ they shall receive due attention.

when the Office reopens

[930—23/11/1911.]

EVII ½d GREEN STAMP POST CARDS.

IRISH LAND COMMISSION.

Name of Tenant, Margaret Power

Name of Landlord, Rep. of Simmons

Name of Lands, Mullastown

The Assistant Commissioners intend to visit the Lands in this case on Saturday the 1 day of Nov 190 2 for Inspection, and to mark boundaries. It is desirable that a correct map of the holding should be produced on the occasion if possible.

about 1 o'c

Date 27/10/02 *Signature* [illegible]

Address Wexford

DUBLIN COFFEE PALACE,

6 TOWNSEND STREET.

The Goose Club Drawing takes place on Monday Evening next, and I would hope that you have disposed of some of the Tickets sent you.

Your kindly returning blocks, etc., here at your early convenience will oblige.

T. WILLSON FAIR,
Hon. Sec.

EVII ½d GREEN STAMP POST PAID

Association for Promoting Christian Knowledge,
37 Dawson Street, Dublin.

Aux Y Fund.

Jours received with thanks

R Lucas.

Belle Vue,
Lurgan,
Ireland.

March 26.

I hear from Miss L. Lessins who hopes Visit our mtg next month that her plans Miss Fox's are in yr hands. I attempt with to say that we sh^d be glad if they can spend a Sunday with us April 12 – 14 or 19 – 21 – will suit us. Meycallen W^m also like a Sunday. Please let me know if this is possible when you know.

M M Bell

E VII ½^d Green Stamp Post Cards.

POST CARD

THE ADDRESS TO BE WRITTEN ON THIS SIDE.

Miss Marsh

Chichesters Gardens

Antrim Road.

£5

F

FROM WILLIAM EWART & SON, LTD., BELFAST, 24/10/1904.

Referring to ours of 20th ult: We have not yet received the Credit Note asked for & shall be obliged by your forwarding same

W. E. & S. Ltd.

E.R.

E.K.11 ½ Gribbin Stamp Post Card. Size D

TELEGRAPHIC ADDRES "L '—BELFAST."

From ROBINSON & CLEAVER, Ltd., Belfast, 30 6 1902

Madam

We beg to inform you that the Goods kindly by Mrs von Weyhe Germany
Ordered have been despatched to-day. PER PARCEL POST.

Hoping the parcel will reach you promptly, and in good condition,

Yours respectfully,

ROBINSON & CLEAVER, LTD.

EARL R. LANE

1902 30th June Evii 1d Carmine Stamp Post Card Size F

Belfast to Germany

From JOHN PRESTON & CO. Belfast, Avril 25 1905

Rep 4 1905

No 32 Lin. S.

Expédiez tout le disponible au plus vite par Lelth. Courbe nos dispositions. On attend le fil! Pressant!

1905 25th April Evii 1d Carmine Stamp Post Card Size F

Belfast to Belgium

IRELAND/POSTAL STATIONERY ADVERTISING 1881. Queen Victoria 1d U.P.U Postcard cancelled by a superb Belfast AU 21 81 duplex to Sweden. Shows on the reverse an attractive engraved advert for **THE BELFAST ROPEWORK COMPANY LIMITED.** Attractive and unusual.

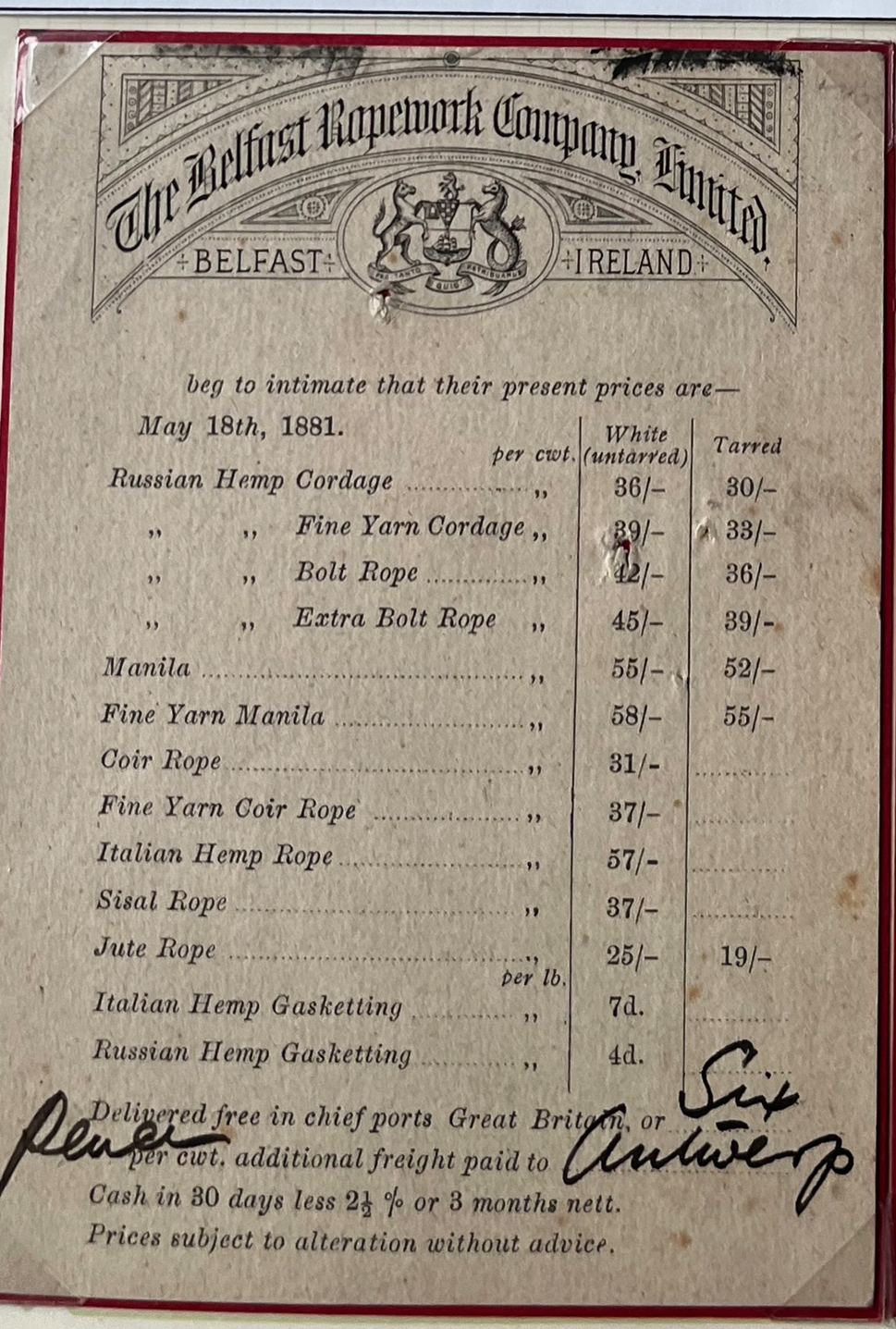

The Belfast Ropework Company, Limited.

BELFAST IRELAND

beg to intimate that their present prices are—

May 18th, 1881.

	per cwt.	White (untarred)	Tarred
Russian Hemp Cordage	,,	36/–	30/–
,, ,, *Fine Yarn Cordage*	,,	39/–	33/–
,, ,, *Bolt Rope*	,,	42/–	36/–
,, ,, *Extra Bolt Rope*	,,	45/–	39/-
Manila	,,	55/–	52/–
Fine Yarn Manila	,,	58/–	55/–
Coir Rope	,,	31/-	
Fine Yarn Coir Rope	,,	37/–	
Italian Hemp Rope	,,	57/-	
Sisal Rope	,,	37/–	
Jute Rope	,,	25/–	19/–
	per lb.		
Italian Hemp Gasketting	,,	7d.	
Russian Hemp Gasketting	,,	4d.	

Delivered free in chief ports Great Britain, or Belfast
per cwt. additional freight paid to Antwerp
Cash in 30 days less 2½ % or 3 months nett.
Prices subject to alteration without advice.

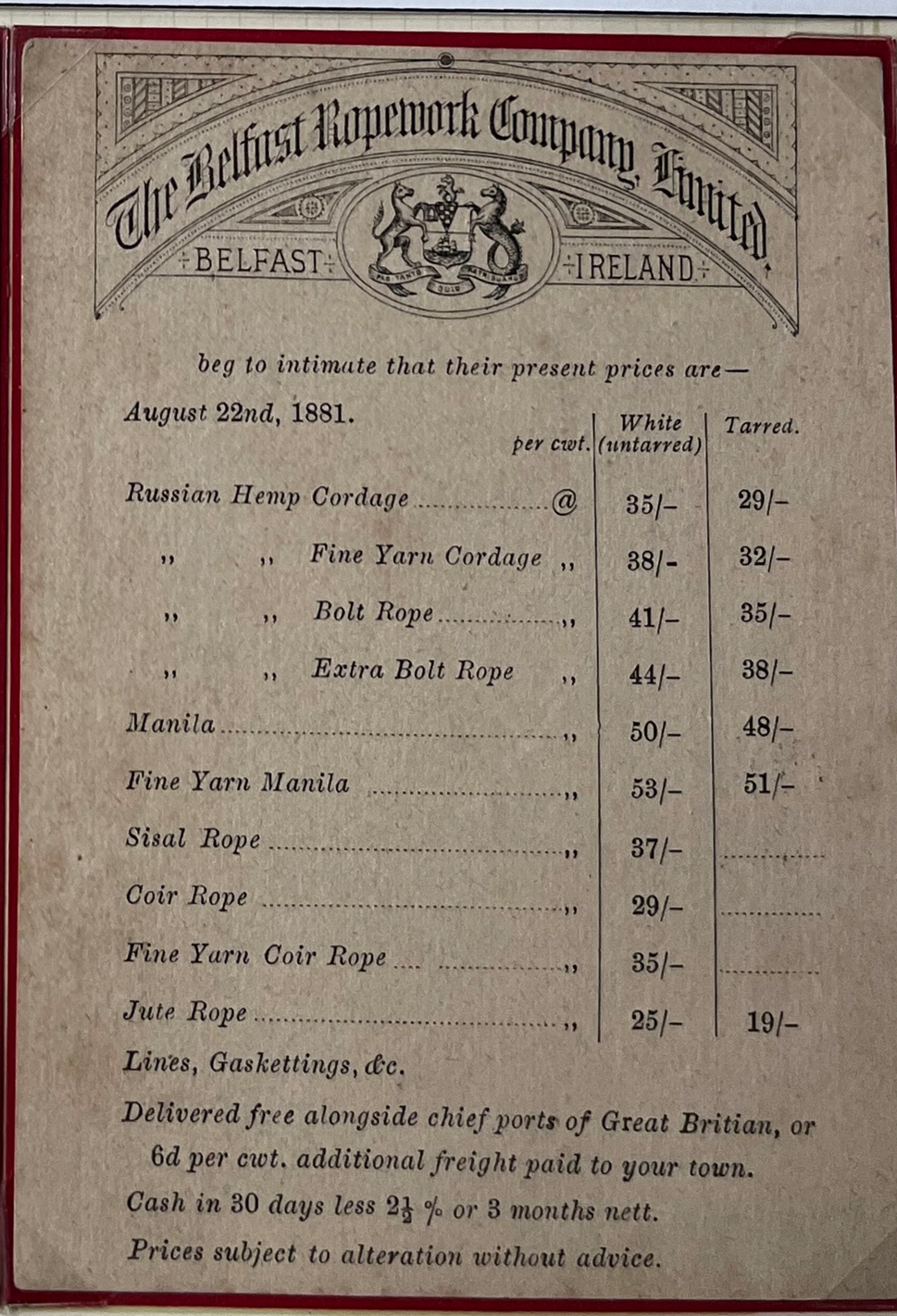

The Belfast Ropework Company, Limited.

BELFAST IRELAND

beg to intimate that their present prices are—

August 22nd, 1881.

	per cwt.	White (untarred)	Tarred.
Russian Hemp Cordage	@	35/–	29/–
,, ,, *Fine Yarn Cordage*	,,	38/-	32/–
,, ,, *Bolt Rope*	,,	41/–	35/–
,, ,, *Extra Bolt Rope*	,,	44/–	38/–
Manila	,,	50/–	48/–
Fine Yarn Manila	,,	53/–	51/–
Sisal Rope	,,	37/–	
Coir Rope	,,	29/–	
Fine Yarn Coir Rope	,,	35/–	
Jute Rope	,,	25/–	19/–

Lines, Gaskettings, &c.

Delivered free alongside chief ports of Great Britian, or 6d per cwt. additional freight paid to your town.
Cash in 30 days less 2½ % or 3 months nett.
Prices subject to alteration without advice.

N.B.—This Card should be carefully preserved for future reference as to the Record Number and Date of the order of the case referred to.

Irish Land Commission.

Tenant, Charles Carberry.

Landlord, J. C. Kirkwoods.

County, Armagh.

Record No. 11826 (1st Statutory Term)

The ~~Judicial Rent~~ case has been ~~fixed at £~~ Dismissed

Order Dated 22 Sept. 98

JOHN H. FRANKS.

Secretary.

The Library, Trinity College,

Dublin, 28 *day of* March, 1898

I return to you this day your prospectus of Plate reproduction addressed: University of Dublin, as we have received one addressed to Trinity College Dublin.

Trinity College is the Univ. of Dublin.

Alfred de Burgh
Assist. Libn

Q V. ½d BROWN STAMP POST CARDS DUBLIN

The Sons of the Clergy.

THE IRISH CLERGY SONS' EDUCATION SOCIETY.

From REV. CHARLES W. BENSON, A.M., LL.D.,
16, Montpelier Hill, Dublin.

15 Jan 1899.

Shall be glad to see you DV
if you can call on Thursday
Return 10 & 11 am

Yours truly
Charles W. Benson

You are requested to attend a Meeting of the Select Vestry of Trinity Parish, to be held at the Cathedral, on Tuesday *next, the* 5th *Inst., at 12 o'clock.*

Signed, E. N. Moore

Chairman.

Q V. ½d BROWN STAMP POST CARDS. CLERGY

POST CARD

THE ADDRESS ONLY TO BE WRITTEN ON THIS SIDE.

Messrs Collis & Ward
31 Dame St
Dublin

6 OCT 98

If not delivered within 7 days, to be returned to

"The Secretary,
Irish Land Commission, Dublin"

80

Irish Land Commission, Drogheda

Tenant, John Woods

Landlord, Trustees Commissioners Dues

Record No. 1716

The Judicial Rent has been fixed at £ 21 : 10 : 8

~~The specified value of the tenancy has been fixed at~~ ... £ : :

Order dated 6 6. 90

L. H. Murphy

Deputy Registrar.

Postal Stationery: 1890(June) Irish Land Commission ½d brown p.card on white card size (a), a miscut example with 'LAY EDGE' printer's guide visible at top, used with Drogheda 179 duplex. £ 22

17 EDEN QUAY.

DUBLIN, 17 March 1883

Messrs J. Garnon & Co

Bt

We have yours of the 9th enclosing Bill of Lading for ~~1~~ packages per Neptune from Bx which shall have our attention on arrival.

Yours truly,
PALGRAVE, MURPHY & Co.

BROOKS, THOMAS & CO., DUBLIN, 6th May 1878.
To Mr Jules Desfosse Paris

Dear Sir,

We shall thank you to forward the bibliophiles ordered 19th March, as soon as possible, & oblige.

Q V. ½d Boowth Stamp Post Cards DUBLIN

UNION POSTALE UNIVERSELLE

GREAT BRITAIN & IRELAND

GRANDE BRETAGNE ET IRLANDE

THE ADDRESS ONLY TO BE WRITTEN ON THIS SIDE.

POSTAGE ONE PENNY

DUBLIN NO 10 82

M. Le Chevalier L. Melandri

Tipografia Polliglotta

S. C. Propaganda Fide

Roma

Italia

FRONT

From M. H. GILL & SON, 50 Upper Sackville Street. DUBLIN, 21 January 1882

M. Le Chevalier

L. Melandri

26

Cher Monsieur, Veuillez bien vous plaire

expédier à mon bon usage,

1 Zigliara, Summa Philosophica 3 vols

1 Palmieri – Philosophia 3 vols.

Agréez, Monsieur le Chevalier notre

sincère salutation.

M. H. Gill & Son

BACK

QV ½d BROWN STAMP POST CARDS. M. H. GILL & SONS.

From M. H. GILL AND SON, 30 Oct 1879

50 UPPER SACKVILLE STREET, DUBLIN.

Viâ Anvers.

Mr H Dessain

Dear Sir Please send the following

26 Missale Romanum editi in 4° Fr. 16.—
(Hibernice.)

13. Cappellmans Medicina Pastoralis 5 Nov

and oblige

Yours faithfully

M H Gill & Son

per PJ

Dublin 30 Octbr 1879

Gill & Son

M. H. Gill & Son

Telegraphic Address:—GILL, DUBLIN.

From Nelsons. Roma 50 O'Connell Street, Upper,

M. H. GILL & SON, DUBLIN, 16 Octr 1879

Dans la facture 23/10/87 — est
un erreur de 10 fro — = 3 mazzella
De Gratia c13 fr et 10% fro 25.10 — doit etre
fro 35.10 — S.V.P. envoyer facture Grisé

67

QV ½d Brown Stamp Post Cards M. H. Gill & Son

From **JAMES M'CAUGHEY & CO.,**

TELEGRAPHIC ADDRESS:
"MACAUGHEY, BELFAST."

Belfast, Oct 9 1890

To M. M. N. Paris

Monsieur,

Nous vous avons reçu notre dépêche de ce jour
Nous vous avons écrit hier lequel sera un réponse, notre idée pour prouvy serait 10 fr 70 c.

Agrez Salutations

M M & Co

21/5/90

Telegrams—"SEFTON, BELFAST."

FROM

J. R. SEFTON & CO.,

MANUFACTURERS.

Linen Hall St.,

BELFAST, 18th May 1889

To S. Seidelin Esq
Copenhagen

Dear Sirs,

We now beg to give you weights of 2 cases shipped for you, per Barley Kirkham & Hull:

Nett 3.1.19 } for each case
Gross 4.1.2 }

yours truly
J. R. Sefton & Co

Q V. ½d Brown Stamp + ½d Q V Oblique Post Card to Europe.

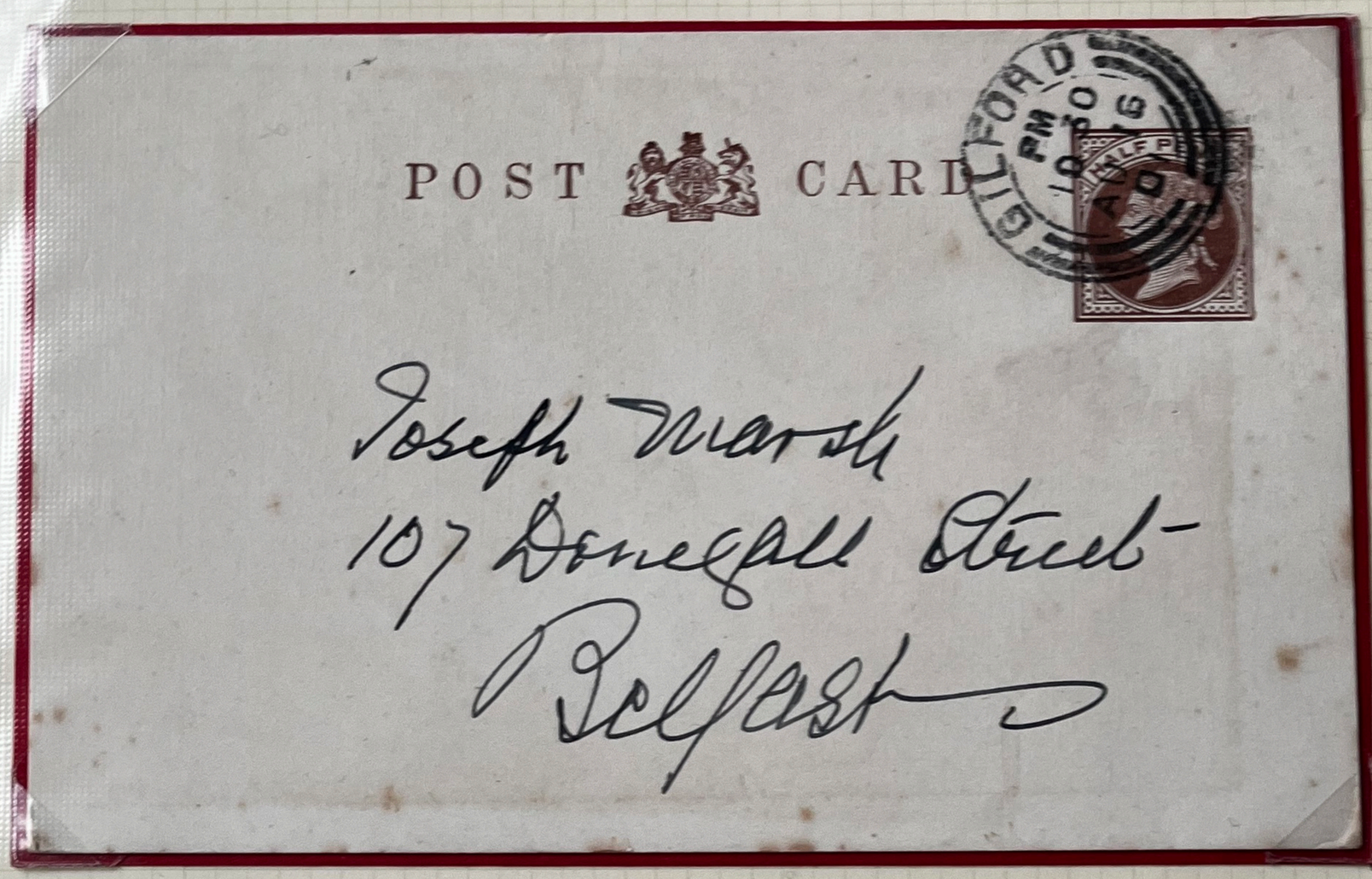
POST CARD

GILFORD
PM
10 AUG 90

HALF P

Joseph Marsh
107 Donegall Street
Belfast

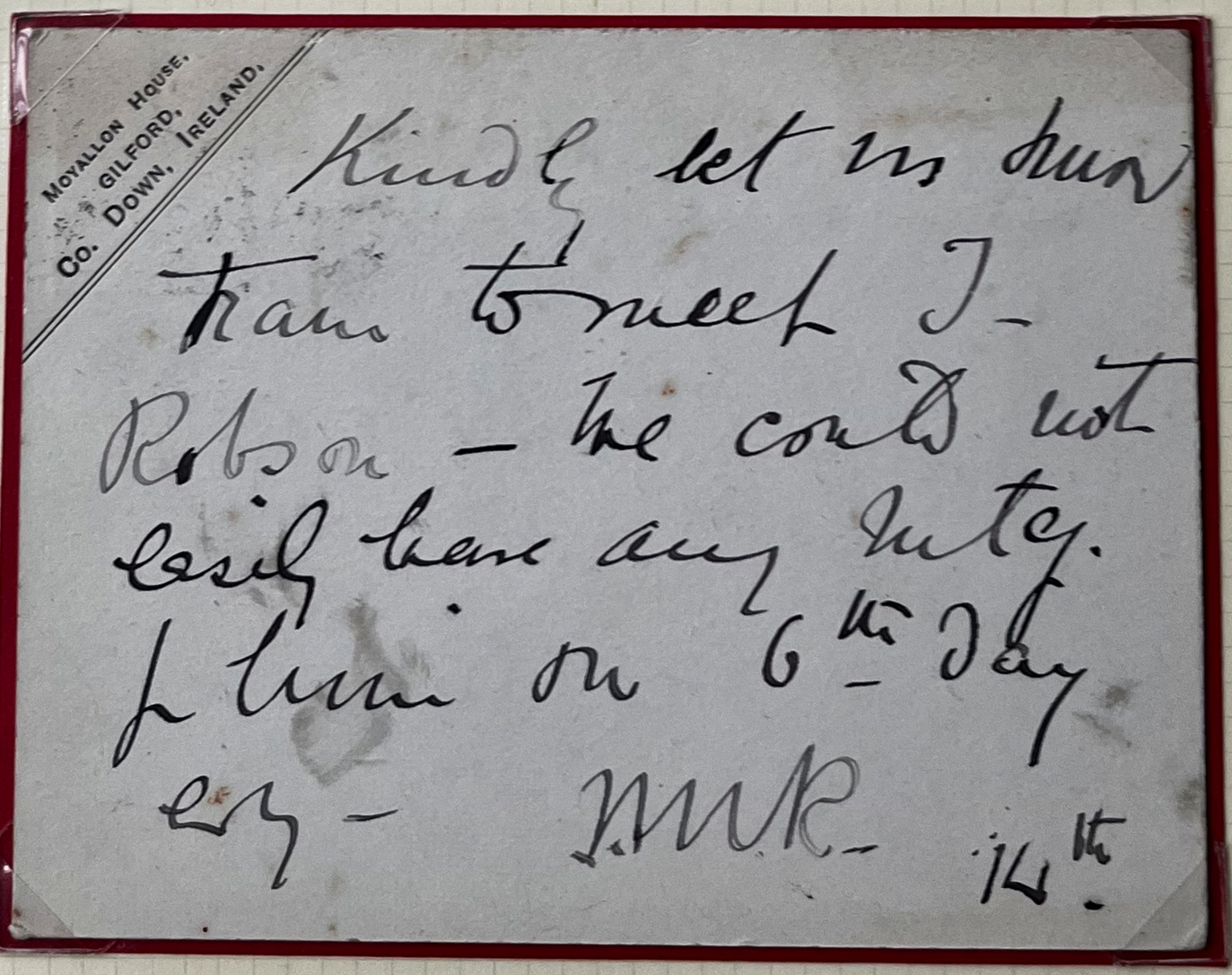
MOYALLON HOUSE,
GILFORD,
CO. DOWN, IRELAND.

Kindly let us know
if can to meet J.
Robson - he could not
easily have any mtg.
before on 6th day
Ever - WMR - 14th

Q.V. ½d BROWN STAMP POST CARDS P/M GILFORD CO DOWN 11 AUG 90

JOHN RIDDEL & SON
BELFAST

Iron Warehouses, 75 & 77 Ann Street.

Belfast, Sept 1879

Our Mr. Robt R. Thompson intends the pleasure of waiting upon you on or about the 3rd October when the favor of your Commands will be esteemed and receive our best attention.

Yours faithfully,

John Riddel & Son.

J. HUTCHINSON, BELFAST.

THIN CARD

From JAMES M'CAUGHEY & CO., *Belfast* Nov 5 1890

TELEGRAPHIC ADDRESS:
"MACAUGHEY, BELFAST."

To M. Ch. Manesse

Dear Sir,

Your wire rec'd & we replied authorizing you to settle for 75 cent pfg although this will not cover our loss.

What about the Empty sacks? H. freres have never sent us dft on London for amt. of resale. What can Schotsmans linen be bought at now?

Yours truly Jas M'Caughey & Co

THICK CARD

QV ½d BROWN STAMP POST CARDS SIZE A

From CLARKE & M'MULLAN, Belfast, 30 Sept 1880

Please send us

20 — lbs Boxes ~~Small~~ ½ Domes Lead

10 — lbs Boxes 1" Dome "

J. M'M.

MEMORANDUM.

FROM FORSTER GREEN & CO.

BELFAST, 3 Mo, 29th 1879

On receipt please forward

12 doz 6 Boxes Dome Bedck Lead

BELFAST MR31 79

QV. ½" BROWN STAMP POST PAPERS BELFAST

878-7

GEORGE DUNCAN,
COMMISSION AGENT AND MERCHANT.
Telegraphic Address, "Commerce," Dublin.

15 & 16 CROWN ALLEY,
Dublin, May 26 1888

Re Margarine Asked in Green

Law Jour represented in
Dublin and the Dr Island and
Price ~~and~~ to purchasing agent.

RC

2/7/1901

Kindly the matter up
Please note that I have changed my Residence to—
, FORTFIELD VILLAS,
RATHMINES (Upper),
DUBLIN.
And oblige,
Yours truly,
F. C. SCARR.

28th May, 1900.

QV. ½d BROWN STAMP POST CARDS · DUBLIN

POST CARD

THE ADDRESS ONLY TO BE WRITTEN ON THIS SIDE

Mr. A. Guinness Son & Co.
St. James's Gate
City

BRISTOL STEAM NAVIGATION CO. OFFICE,
CUSTOM HOUSE QUAY, DUBLIN. (Goods Department),

19 day of 11 1891

M. A. Guinness Son & Co.
St. James's Gate

The following Goods have arrived for you from Bristol, viz.:— 2 pkgs Wood Spunting

Amount of Freight and Charges £ —:8/C

You will please send for these Goods immediately, as they remain on the Quay at your risk and expense. The Steam-Ship Company is not responsible for their safety in any way after being landed.

Yours respectfully,
JOHN GIBBS & SON, Agents.

P/COPY

Q.V. ½d BROWN STAMP POST CARD.

POST CARD

THE ADDRESS ONLY TO BE WRITTEN ON THIS SIDE.

HALF PENNY

Mrs J Mrs McConnell
Butter Merchant
Little Green
Lilly

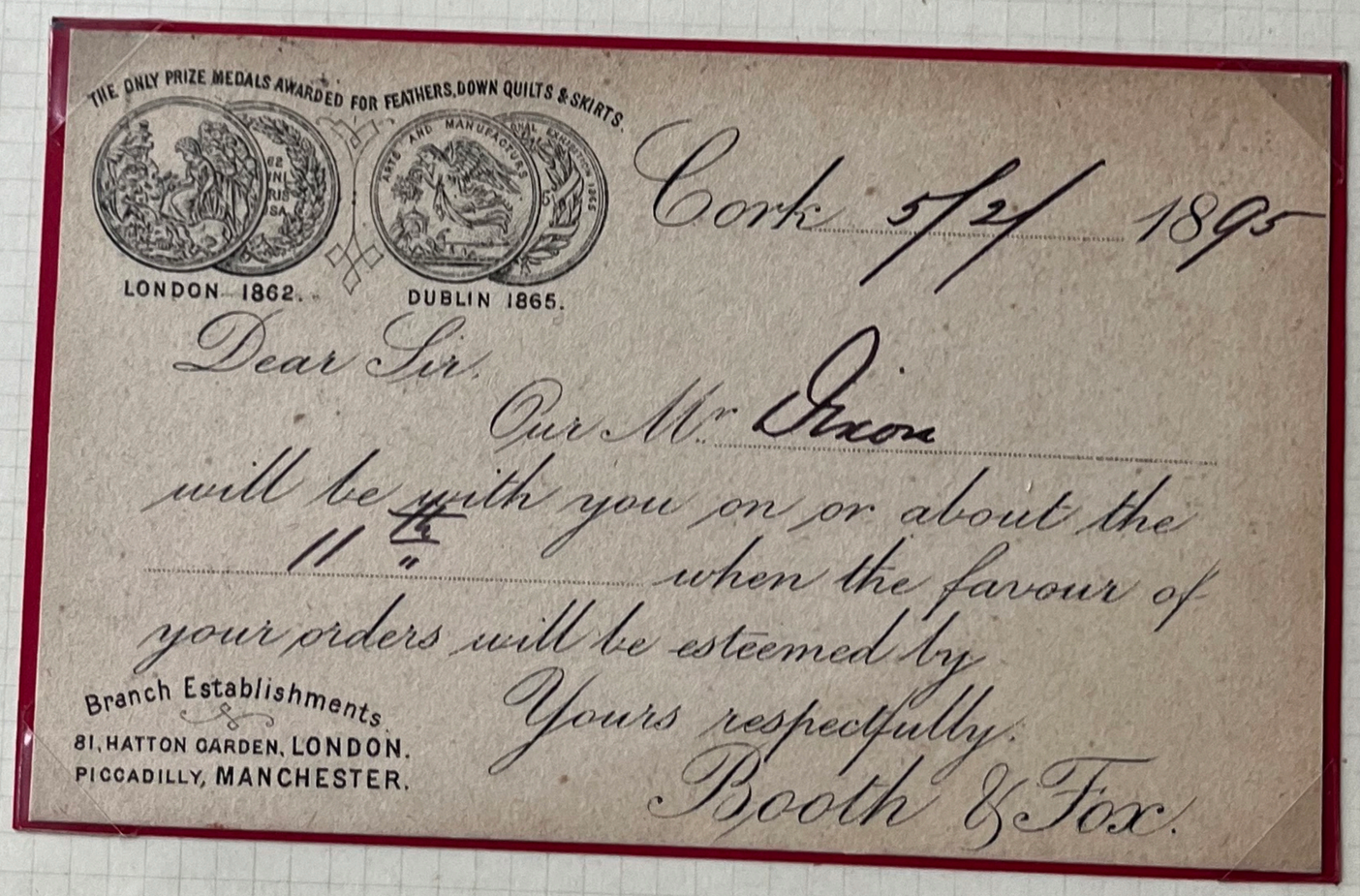
THE ONLY PRIZE MEDALS AWARDED FOR FEATHERS, DOWN QUILTS & SKIRTS.

LONDON 1862.

DUBLIN 1865.

Cork 5th/ 1895

Dear Sir.

Our Mr. Dixon

will be with you on or about the

11th

when the favour of your orders will be esteemed by

Yours respectfully.

Booth & Fox.

Branch Establishments.
81, HATTON GARDEN, LONDON.
PICCADILLY, MANCHESTER.

QV ½d Brown Stamp Post Cards Size A

STANLEY GIBBONS LTD LONDON ENGLAND
MADE AND PRINTED IN ENGLAND

FROM
REV. J. C. IRWIN, B.D.,
St. James' Vicarage,
MOUNTPELIER HILL,
DUBLIN.

I hope I'll be with you tomorrow (Wednesday) at 12.30 & remain Yours ever sincerely

J.C.I.

Dec. 12. 93

Postal Stationery; 1893 QV ½d brown printed postcard from the Rev J.Irwin, St James' Vicarage, Dublin, used locally, Dublin duplex cancel. £3

Rec'd Reg'ms Sent 21.12.87

THE SCHOOL.
KILKENNY.

Dec 16th 1887

Please send me a copy of the Regulations & Programme of the Preliminary Examination of the Pharmaceutical Society & oblige

David H. Creighton Pinkt

Co.Kilkenny; 1887(Dec) QV ½d brown postcard from 'The School/Kilkenny' (embossed address) used to Dublin with part Kilkenny duplex cancel. £4.10

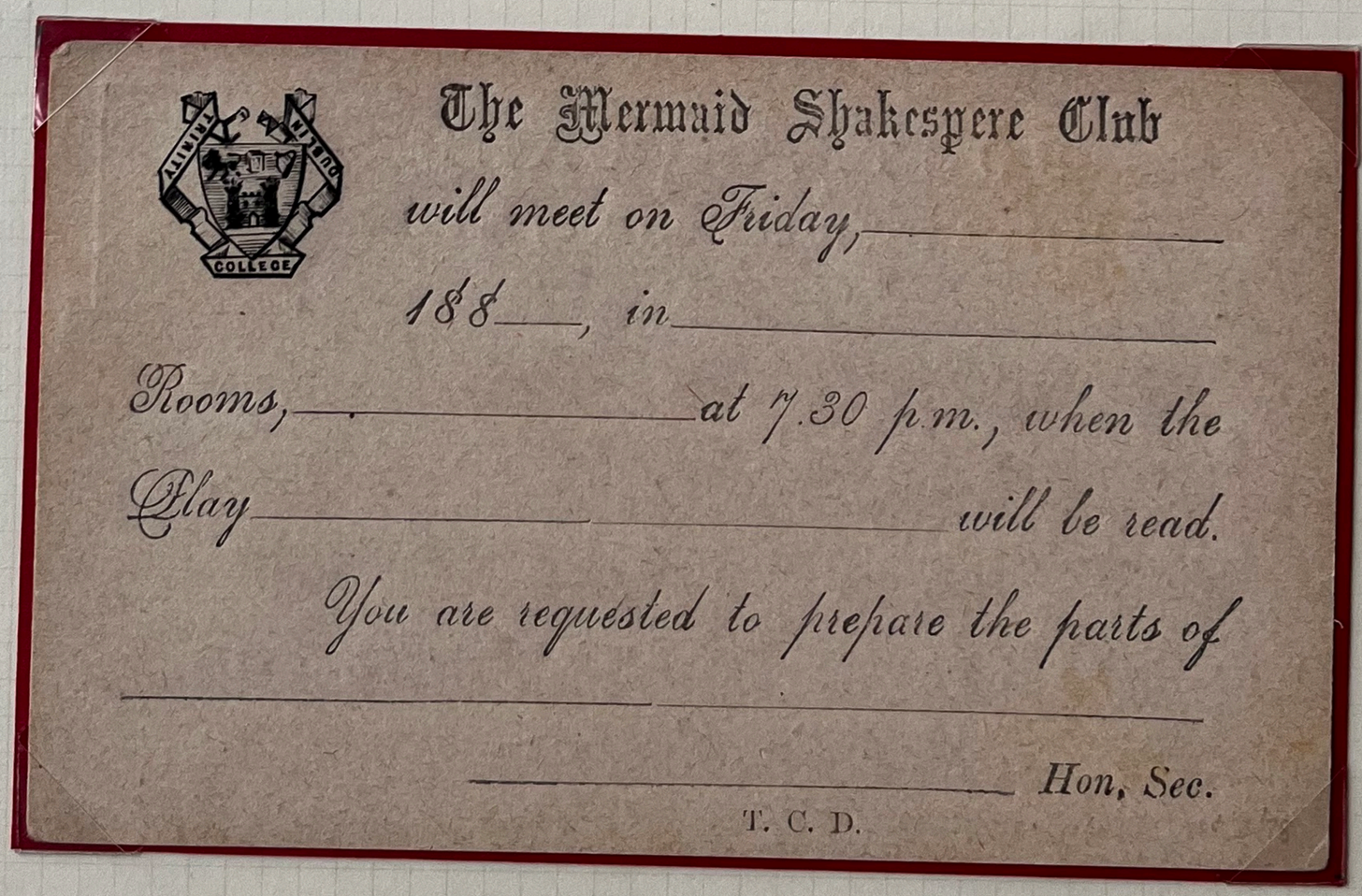

1880's QV ½d brown postcard on thin buff card, on reverse printed Trinity College Dublin **'The Mermaid Shakespere Club'** meeting details, unused. .....

Memorandum. 2 Mar 1881

FROM
PALGRAVE, MURPHY, & Co.,
17, EDEN QUAY,
DUBLIN.

To Messrs Alfd Rackham

Rotterdam

Re Invoice Yours Memo of 27 Feb Bond Note Contract

TELEGRAPHIC ADDRESS:—"PALGRAVE," DUBLIN.

Dublin, 23rd May 1892

We beg to acknowledge receipt of your favour of 21st Inst with Bill of Lading and instructions for One Packages, per City of Bristol from Rotterdam which shall have our attention on arrival.

PALGRAVE, MURPHY & Co.

Q V ½d BROWN STAMP POST CARDS PALGRAVE, MURPHY & Co.

Agricultural House,
Camden Quay,
Cork, 28th Nov., 1890.

For purposes of Balance, please furnish your Account against us, including everything to 30th Inst.

M'Kenzie & Sons, Cork, Ltd.

CITY OF CORK IRON WORKS,

FROM

GEORGE PERROTT & SONS,

Iron and Brass Founders, Millwrights, and Engineers, Farming Machinery and Implement Manufacturers and Importers

June 10 1882

Dear Sirs,

We have forwarded to your address 1 Parcel of Hooks as per your esteemed orders

Gross weight 4 lbs

King Street & St. Patrick's Quay, Cork.

QV ½d BROWN STAMP POST CARDS CORK.

THIN CARD

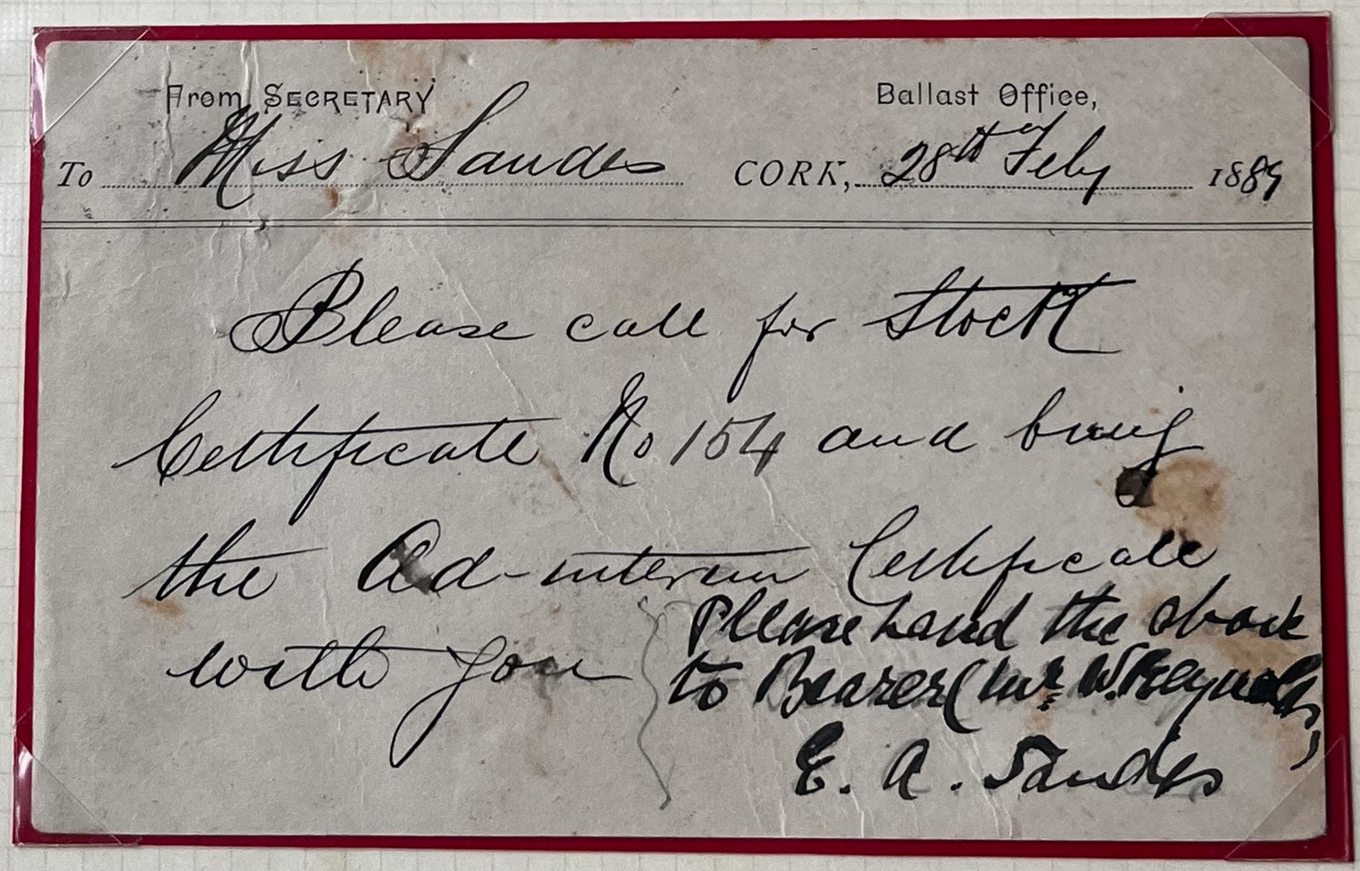

THICK CARD

QV ½d BROWN STAMP POST CARDS SIZE A

STANLEY GIBBONS LTD LONDON ENGLAND
MADE AND PRINTED IN ENGLAND

MARROWBONE LANE DISTILLERY,

DUBLIN, 8th Aug 1888

To Mr Ernest Jones

Smithfield Street Coventry

We received on 7th Inst for your account, Empty Casks as below.

Ledger Folio 595/80 per WILLIAM JAMESON & CO.

			£	s.	d.
1	Hhd	495		15	
		197			
			£		

Memo from Athlone Woollen Mills Co.

Gentn Please quote lowest price for Olein oil.

1/7/12/89

£21/5

Q.V. ½d Brown Stamp Post Paid.