FIJI

1938/50



249



250 (MP2)



250 MP2av



251 DIE1

BOAT UNOCCUPIED



252 DIE2

BOAT OCCUPIED



252av



253 DIE1

WITHOUT 180°

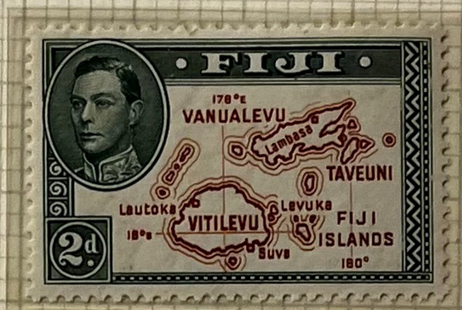

254 DIE2 ↑ WITH 180°



255

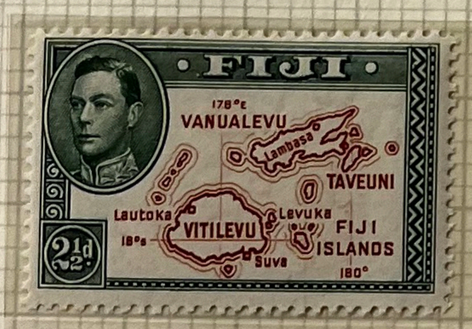

256av (MP8)

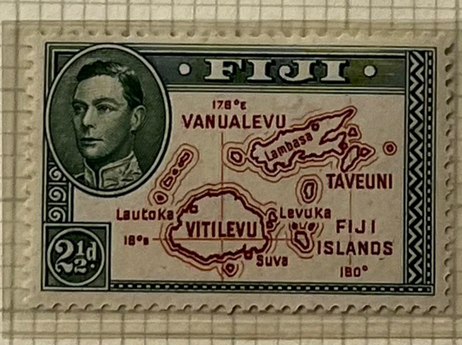

256av MP8av

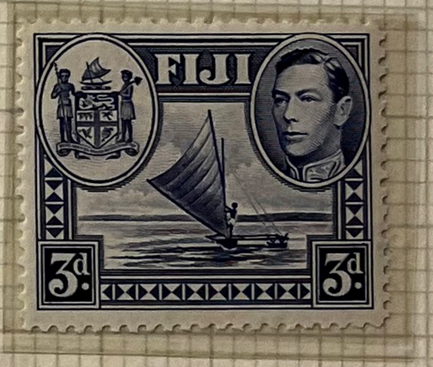

257 (MP9)

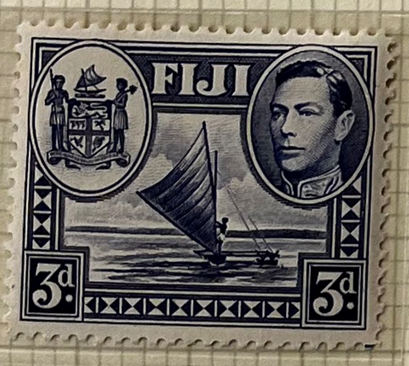

257 MP9av



258



259



260 DIE1

WITHOUT 180°



261 DIE2 ↑ WITH 180°



261av

U/M

ALL SHADES/VALUES AS PER MURRAY PAYNE AND S.G. CATALOGUES

CONT'D

KABE

FIJI

1938/50



261C



262



263



263A



264



265



266



266A



266B

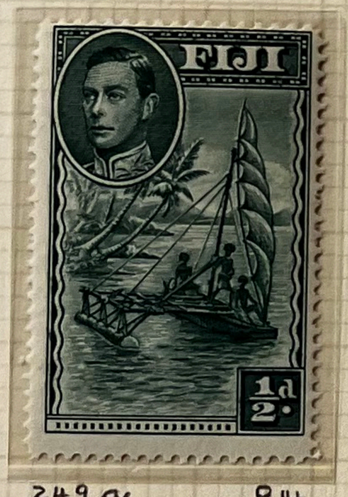

249 av P14



252B DIEZ P14

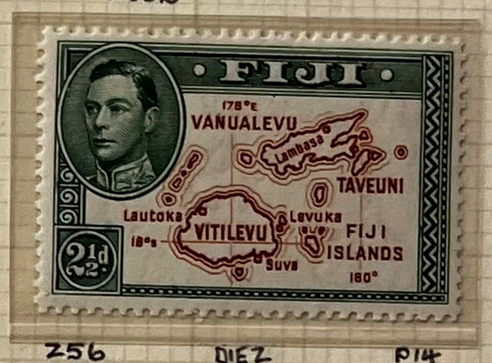

256 DIEZ P14



252C DIEZ P12

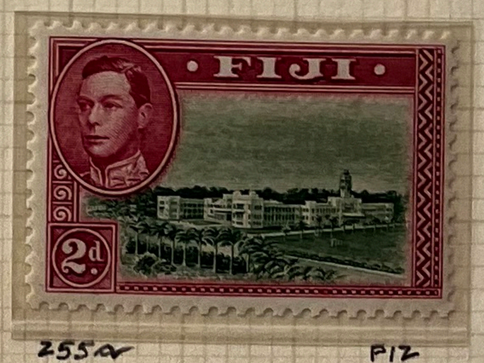

255 av P12



249B P12

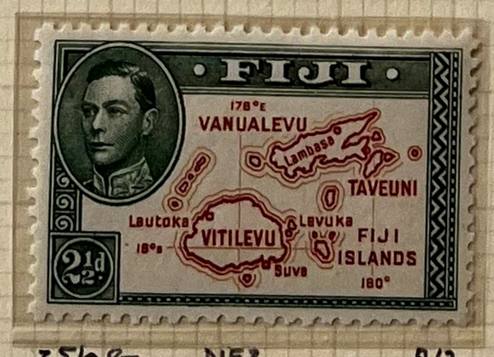

256B DIEZ P12



261B DIEZ P12



261d P13X13¾



263B P13X13¾



267 DIEZ SURCHARGED

1941

U/M

ALL SHADES/VALUES AS PER S.G. AND MURRAY PAYNE CATALOGUES

KA-BE

FIJI

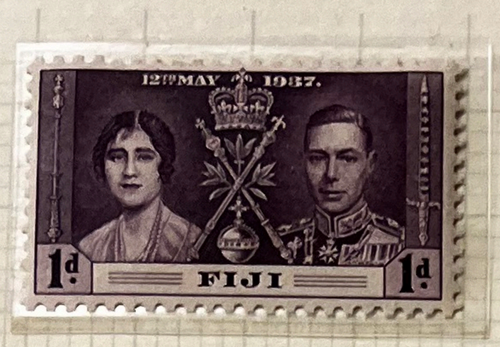





CORONATION 1937





VICTORY 1946





S. WEDDING 1948





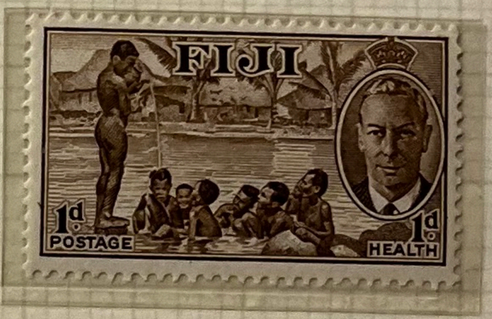



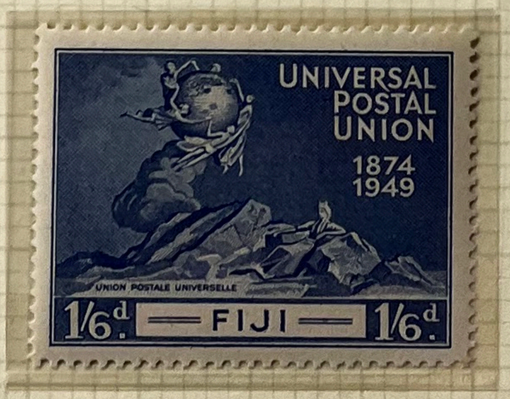

UPU 1949



HEALTH 1951

1940













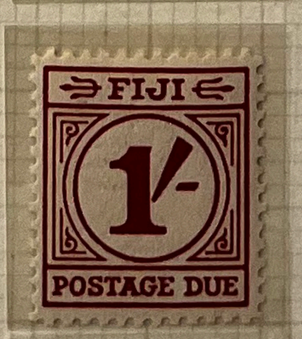

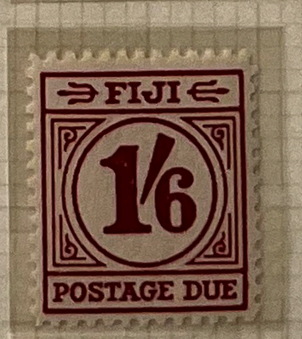

P/DUES

D11/D18

M/M

U/M

KABE

FIJI

1940



SB3a (1940) (MP B3)
½d (Z49) PANE OF 8 (CW P1) USUAL PERFING PRODUCED BY DE LA RUE
1d (Z50) " (CW P3)
2d (Z53) DIE I " b (1 PANE MISSING) (CW P5)
4 PAGES OF ADS.

TONED

CAT £900 (COMPLETE)

£500

KABE

GAMBIA

1938/50



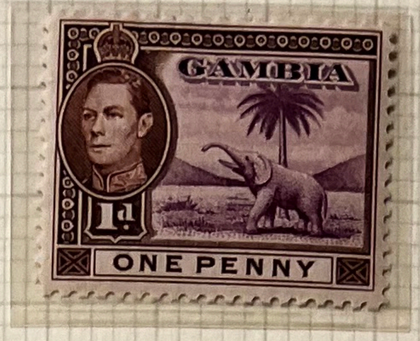



152 MP3
BR. LAKE + CARMINE

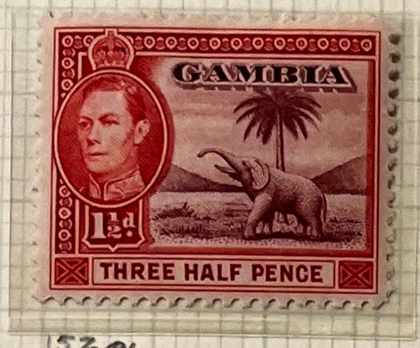

152 MP3a
BR. LAKE + ROSE SCARLET



152a MP3a
BR. LAKE + VERMILION

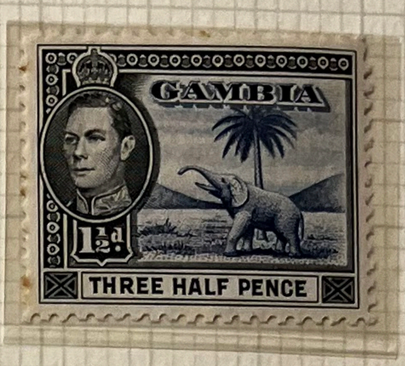







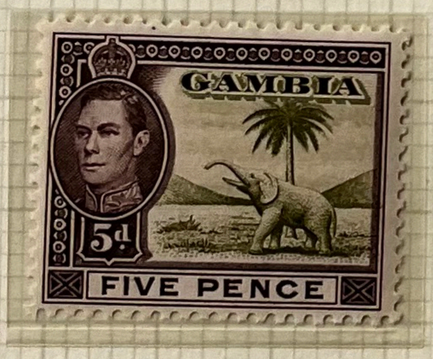



155 (MP9)



155 MP9a

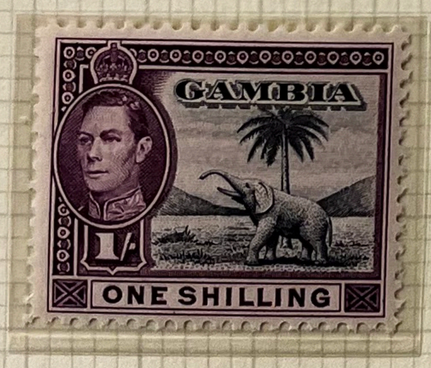





157 (MP12)



M/M

157 MP12a

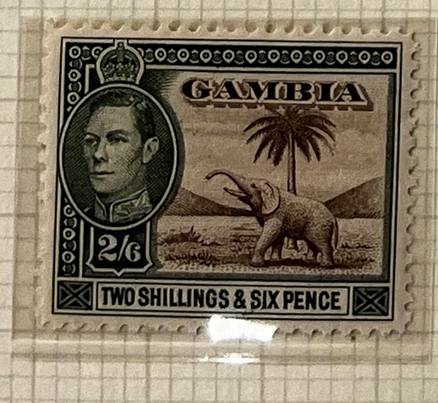

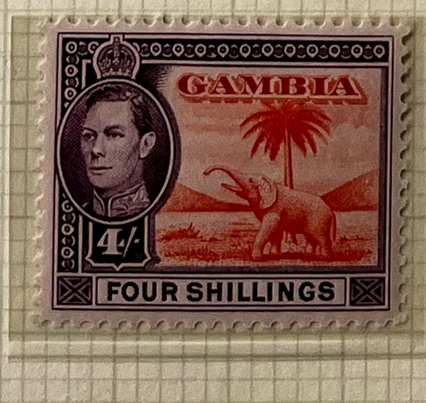





150/161

PERF 12 (L)

U/M

ALL SHADES/VALUES AS PER MURRAY PAYNE AND S.G. CATALOGUES

KABE

GAMBIA







CORONATION 1937

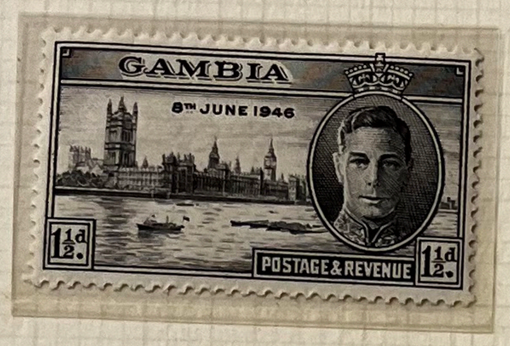

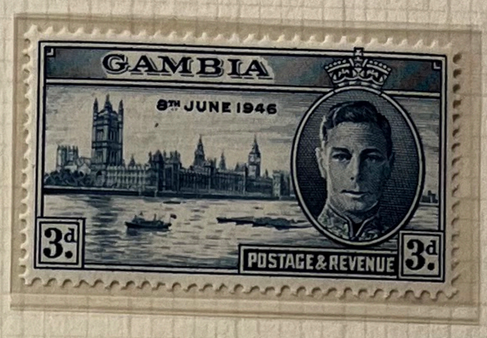

VICTORY 1946





S. WEDDING 1948

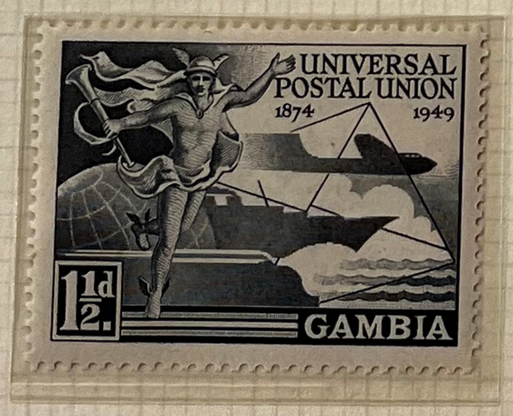







UPU 1949

GIBRALTAR

1938/51

PERF 13½×14



121 (MP1)



121 MP1 or



131 (MP2)



122



123



124



125



126



127



125a



126a



127

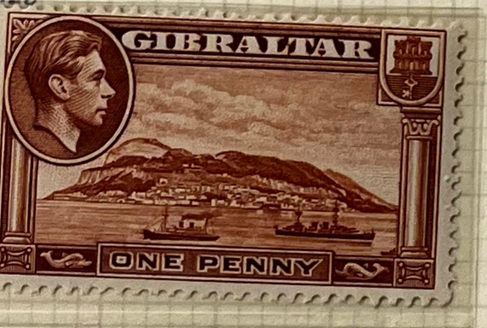

128



129



130

PERFS 14

122 a/b WMK S'WAYS



124 a/b



124 a/b WMK S'WAYS (USED)



125



126



127 a/b



128 a/b



129 a/b

PERFS 13½

U/M

ALL SHADES/VALUES AS PER S.G. AND MURRAY PAYNE CATALOGUES

KABE

GIBRALTAR

1938/51



122B



122C (MP20a)



122C MP20G WMK SIDEWAYS



122d (MP20c)



123G (MP21)



123G MP21a



124G (MP22) WMK SIDEWAYS



124G (MP23) WMK SIDEWAYS



124G MP23a WMK SIDEWAYS



125G (MP24)



125G MP24a

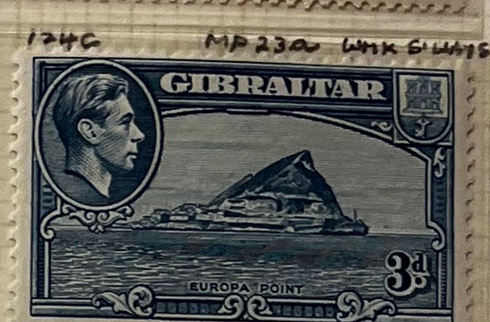

125Ga (MP24b)



125C (MP25)



126B (MP26)



126C (MP26a)



127B (MP27)

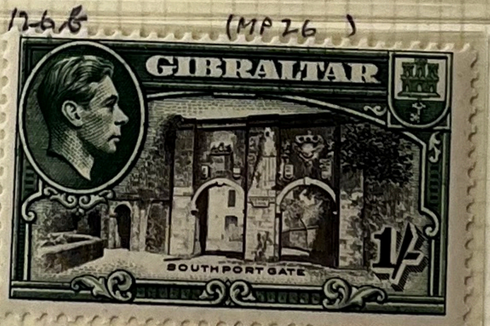

127B MP27a



128B (MP28)



128B MP28a



128B MP28a WMK SIDEWAYS



129B (MP29)



M/M

129B MP29a



130a (MP30)



130a MP30a WMK SIDEWAYS

PERFS 13×12 3/4

U/M

ALL SHADES/VALUES AS PER MURRAY PAYNE AND S.G. CATALOGUES

KABE

100

A8

GIBRALTAR







CORONATION 1937





VICTORY 1946





S. WEDDING 1948









UPU 1949

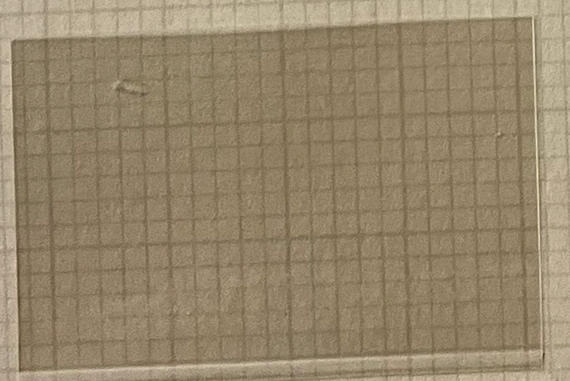

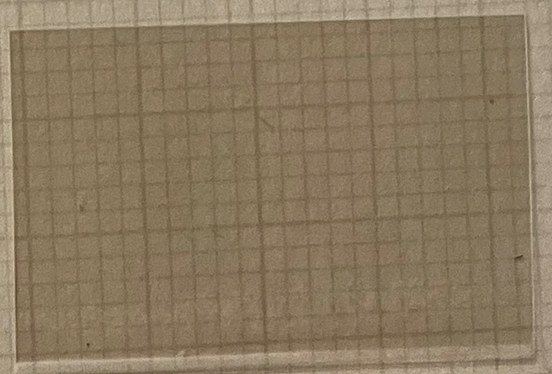

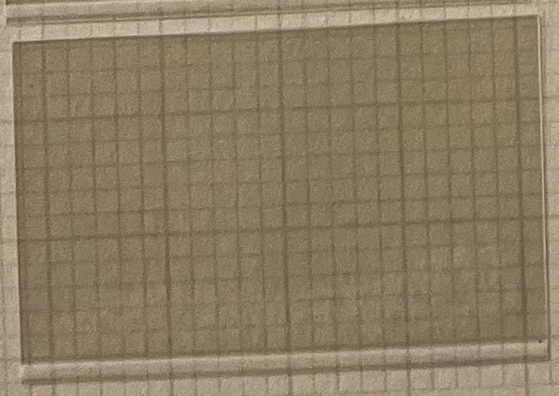

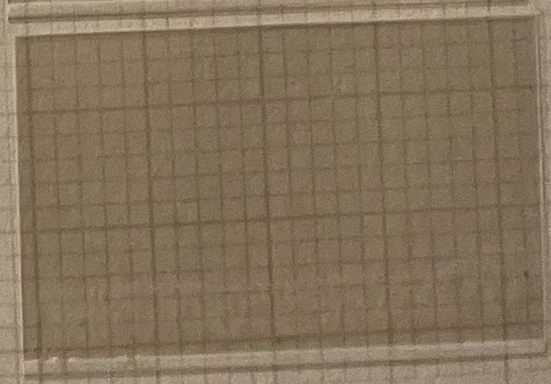

LEGISLATIVE 1950
COUNCIL

GILBERT + ELLICE IS.

1939/55



43 (MP1)



44 (MP2)

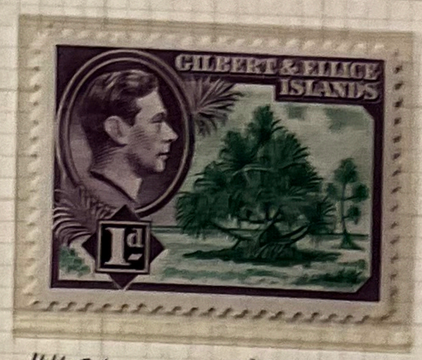

44av MP2av



45 (MP3)



45a (MP3a)

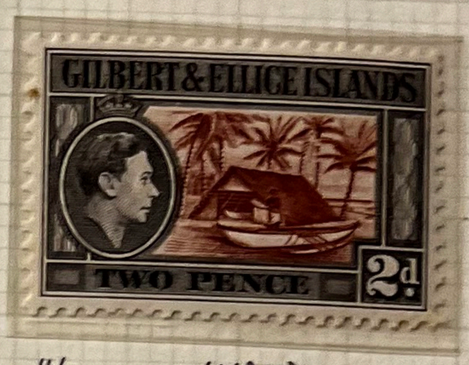

46 (MP4)

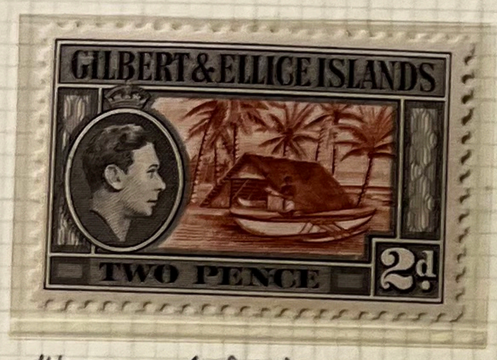

46av (MP4a)

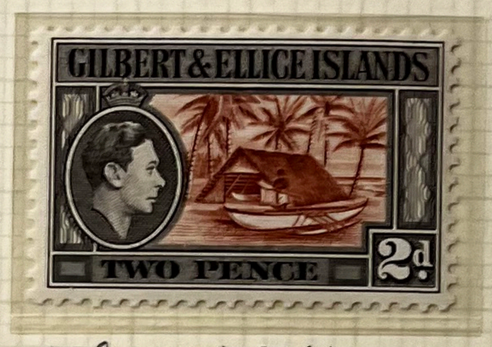

46b (MP4b)



47 (MP5)



47a (MP5a)



47av MP5b



48 (MP6)



48 MP6a



48 MP6b

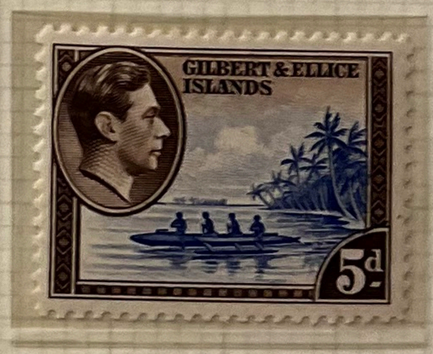

49 (MP7)



49a (MP7a)
PERF 12 3/4



49b (MP7b)

½d, 2d + 2/6 P. 11½x11¼ (E)
1d, 5d, 6d, 2/= + 5/= P. 12½ (L)
1½d, 2½d, 3d + 1/= P 13½ (C)

U/M
KABE

ALL SHADES / VALUES AS PER MURRAY PAYNE AND S.G. CATALOGUES

GILBERT AND ELLICE IS.

1939/55

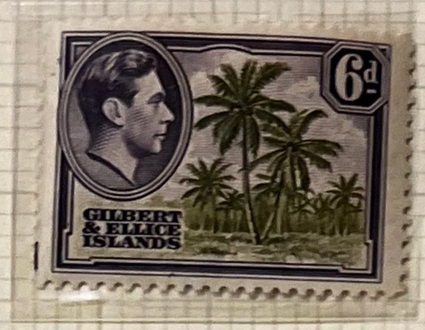

50 (MP8) PERF 12½



50 MP 8 WM PERF 12¾



51 (MP9)



51 WM (MP9 WM)

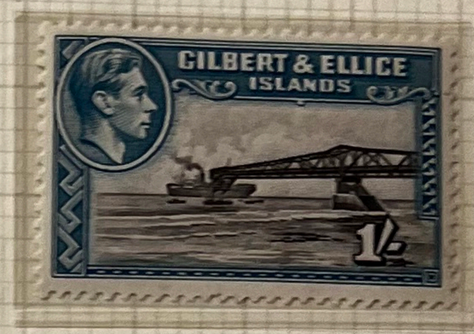

51 WM MP9B



52 (MP10)



52 MP10 WM PERF 12¾



52 MP10B

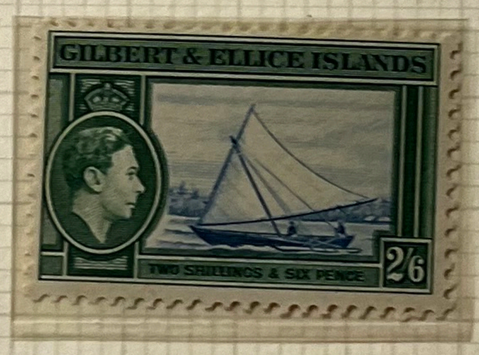

53 (MP11)



54 (MP12)



54 MP12 WM PERF 12¾



54 MP12B



48 WM (MP13)



51 WM B (MP14)



51 WM B MP14 WM PERF 12

U/M

ALL SHADES/VALUES AS PER S.G AND MURRAY PAYNE CATALOGUES

KABE

GILBERT+ELLICE IS.



40 (MPSI)



SHADES



40 MPSIa



CORONATION 1937





VICTORY 1946





S.WEDDING 1949









UPU 1949

1940

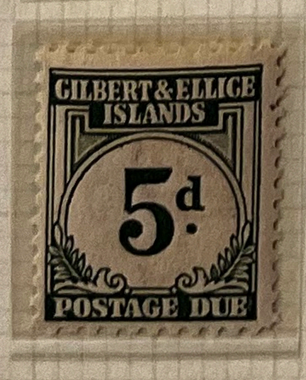







P/DUES

D1/D8

U/M

KABE

GOLD COAST

1938























120A/131A

LINE PERF 12

1/3d (129) AND 10/= (132) EXIST ONLY IN COMB PERF

U/M

KABE

GOLD COAST

1938

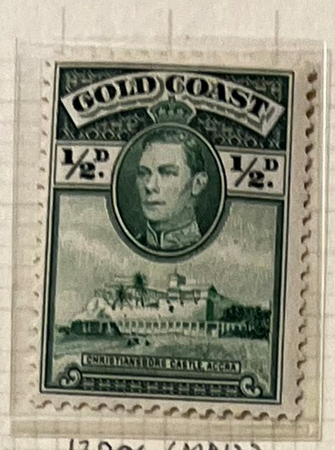

120a (MP12)



120av MP12av



121a (MP13)



122a (MP14)

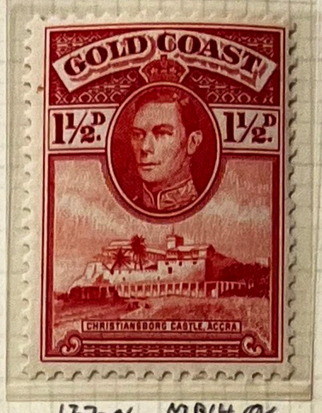

122av MP14av



123a (MP15)



123av MP15av



124a (MP16)



125a (MP17)



125av MP17av



126a (MP18)



127a (MP19)



127av MP19av

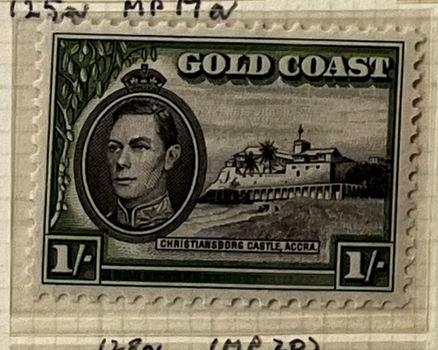

128a (MP20)

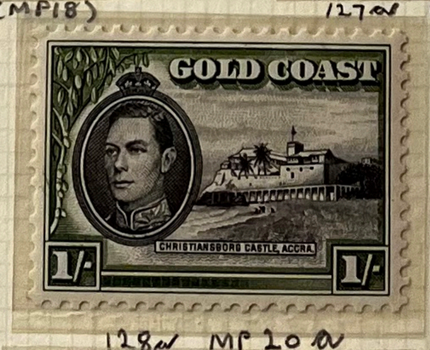

128av MP20av



129 (MP21)



129 MP21av



130a (MP22)



130av MP22av



131a (MP23)

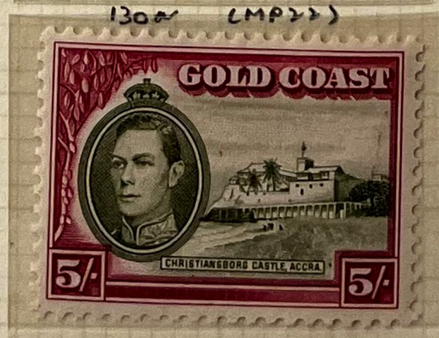

131av MP23av



132 (MP24)

M/M

120B/132B

COMB PERF 12x11¾(c)

U/M

ALL SHADES/VALUES AS PER MURRAY PAYNE AND S.G. CATALOGUES

100

KABE

GOLD COAST

1948









138 (MP28)



138 MP28a

















135/146

P 12x11¾(c)

U/M

ALL SHADES/VALUES AS PER S.G + MURRAY PAYNE CATALOGUES

KABE

GOLD COAST







CORONATION 1937



133



133a



134 P 13¾ x 14



VICTORY 1946

134a P. 13¾ x 13½





S. WEDDING 1948









UPU 1949

POSTAGE DUES



D1/4





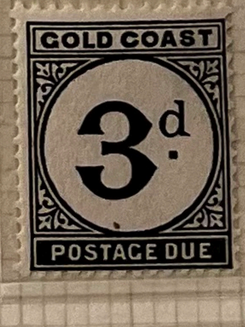

1945

UNCOATED PAPER









1951/52

CHALK SURFACED PAPER

D5/8

U/M

KA-BE

100

GRENADA

1937/50



152 (MP1) (CHALK)



152a (MP1a)



152b (MP1b)



152c (MP1c) (CHALK)

PERFS 14½×14

1938/50



153 (MP2)



153b (MP2a)



154 (MP3)



154 MP3a



155 (MP4)



155 MP4a



156 (MP5)



156 MP5a



159 (MP6)



159 MP6a



158 (MP7)



158 MP7a

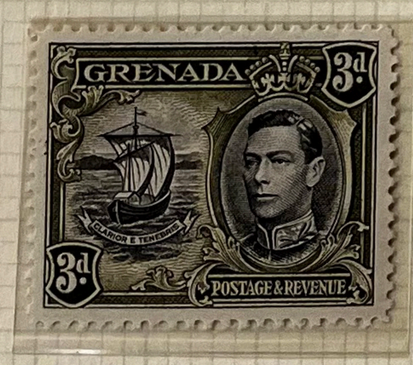

158b (MP7b)



159 (MP8)



159 MP8a



160 (MP9)



161 (MP10)



161 MP10a



162 (MP11)

PERFS 12½ (L)

U/M

ALL SHADES/VALUES AS PER S.G AND MURRAY PAYNE CATALOGUES

KABE

GRENADA

1938/50



153 av (MP12)



153 b av (MP12a)

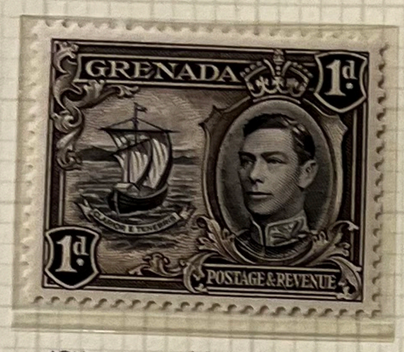

154 av (MP13)



154 av MP13 av



155 av (MP14)

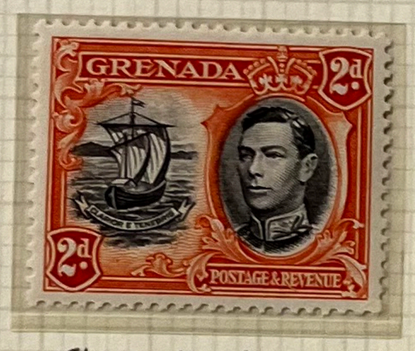

156 av (MP15)



156 av MP15 av



157 av (MP16) USED



158 av (MP17)



158 av MP17 av

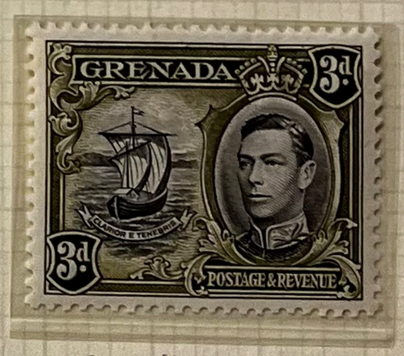

158 av b (MP17b)



159 av MP18



159 av (MP18 av)

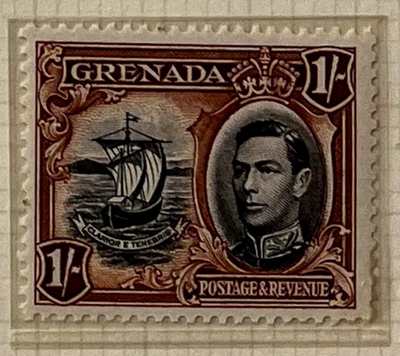

160 av (MP19)



161 av (MP20)



161 av MP20 av



162 av (MP21)

PERFS 12¾×13¼(C)

50

U/M

ALL SHADES/VALUES AS PER S.G. AND MURRAY PAYNE CATALOGUES

CONTD.

KABE

GRENADA

1938/50
CONTD.,



163 (MP22) (N)
PERFS 13 1/4 x 13 (L)



163a (MP23) (N)
13 3/4 x 14 (L)



163c (MP24) (N) LM/M
13 1/4 (L)



163b (MP25) (N)
14 (L)



163e (MP25a) (N)



163e MP 25c (N)



163d (MP26) (W)



163d MP26a (W)



163f (MP26b) (W)

PERFS 14 (L) (163e — 163f)

1951



















PERF 11 1/2 (L)







PERF 11 1/2 x 12 1/2 (L)



172/184

PERF 13 1/4 x 13 (L)

500

KABE

GRENADA







CORONATION 1937





VICTORY 1946





S. WEDDING 1948



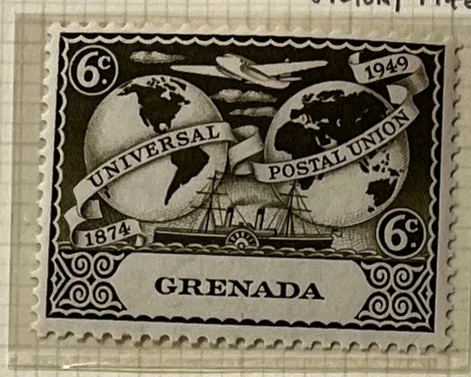





UPU 1949

B.W.I. UNIVERSITY 1951

NEW CONSTITUTION 1951

P/DUES

1945

ROUGH PAPER



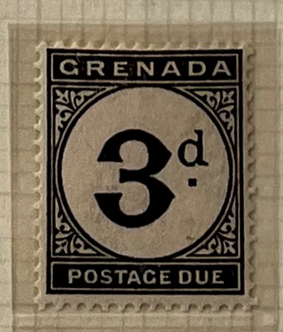

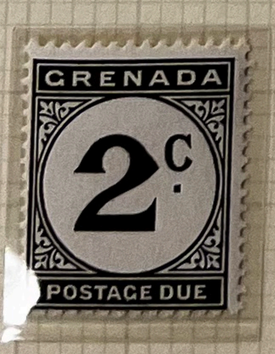

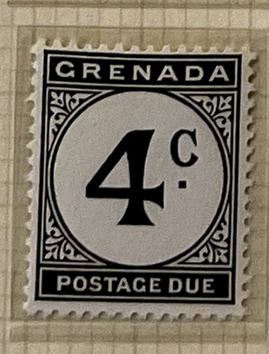





1952

CHALK SURFACED PAPER

D15/D18

KABE

HONG KONG

1938/52



140 (MP1)



140A MP SHADE 1/-



140/- MP SHADE 1/6



141 (MP2)



141 MP SHADE 2/-



142 (MP3)



142 MP SHADE 3/-



143 (MP4)



143 MP SHADE 4/-



144 (MP5)



144 MP SHADE 5/-



145



145/6



145C



146 (MP7)



146 MP SHADE 7/-



147



149 (MP9)



149 MP SHADE 9/-



151



153 (MP11)
THIN PAPER



153/6 (MP11a)



153/6 MP SHADE 11/6



154 (MP12)



154 MP SHADE 12/-



155



155/- (MP13a)



157



159



161

MED TONED GUM

PERF 13 3/4 x 14

U/M

ALL SHADES/VALUES AS PER S.G. AND MURRAY PAYNE CATALOGUES

KA-BE

HONG KONG

1941/45



141 av



142 av



143 av



145 av



151 av



153 av

P 14 3/4 x 14 (L)

1946/57



148



148 av



150



152 (MP26)



152 MP26 av



156



156 b (MP27a)



156 b MP27b



M/M

156c (MP27c)



158



158 av (MP28av)



M/M

158 av MP28b



160



160 av



M/M

160 av b (MP29b)



160 av b MP29c



162



162 av MP30av



162 av (MP30b)



M/M

162 av MP30c

P 13 3/4 x 14 (L)

U/M

ALL SHADES/VALUES AS PER MURRAY PAYNE + S.G. CATALOGUES

KABE

HONG KONG







CORONATION 1937













163/168

CENTENARY OF BRITISH OCCUPATION 1941







F12

1938
(JAN 11TH)

REVENUE STAMP, AUTHORISED FOR POSTAL USE FOR 11 DAYS ONLY

VICTORY 1946

U/M

KABE

HONG KONG





SWEDDING 1948









UPU 1949

1938/50

P/DUES















ROUGH PAPER



D5/D12 (MPPD1/PD8)

POSTAGE DUES

KABE

INDIA

1941

1937

GV. 1932 ISSUE - FURTHER PRINTING IN 1941

235 (DIE I)

250/251 TETE-BECHE

247/264

U/M

KABE

INDIA

1940/43



























265/277

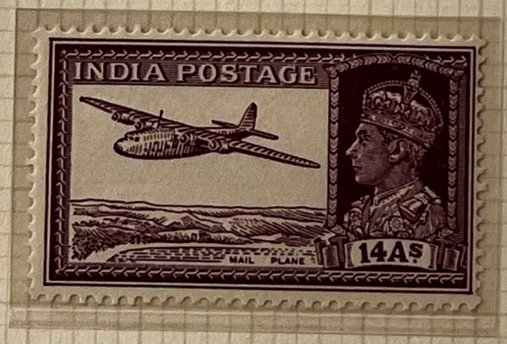



282 SURCHARGED

1946

PERF 13¾×14 (C)

U/M

KA-BE

INDIA

1949

































309/324

U/M

KA-BE

INDIA









VICTORY 1946

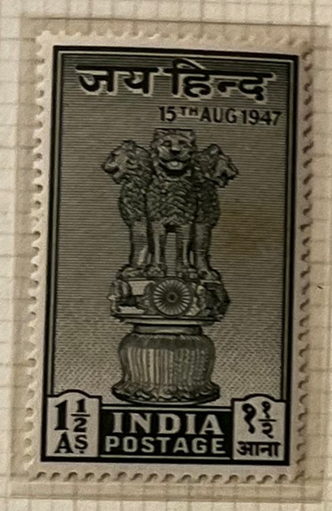





301/303

DOMINION STATUS 1947



INAUGURATION OF INDIA-UK AIR SERVICE 1948

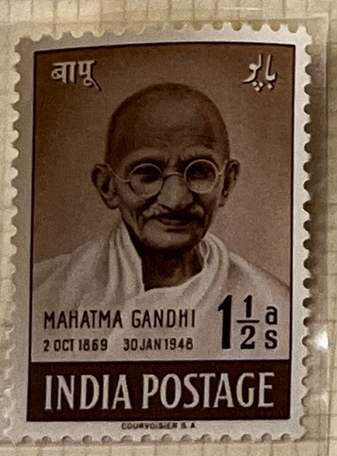

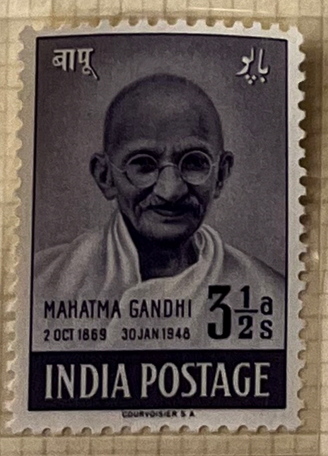



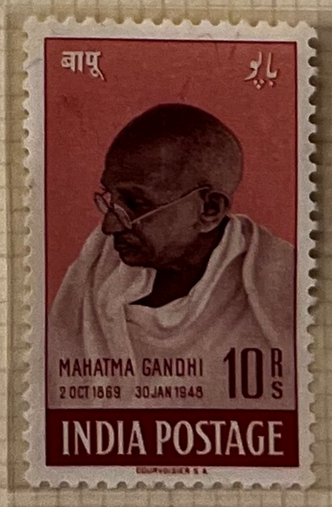

306/308

FIRST ANNIVERSARY OF INDEPENDENCE 1948

U/M

KA-BE

INDIA









UPU 1949

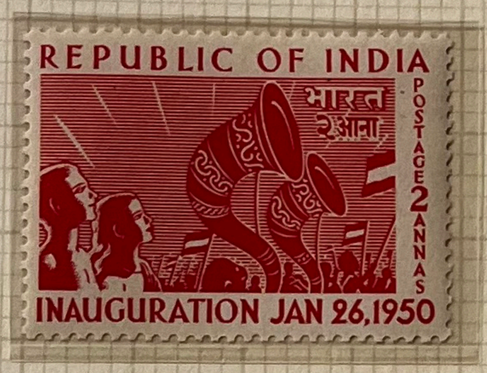





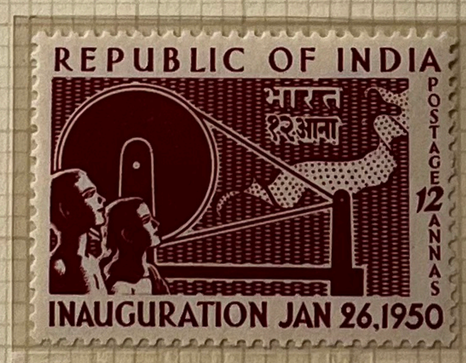

329/332

INAUGURATION OF REPUBLIC 1950



333/333c





1950



CENTENARY OF GEOLOGICAL SURVEY OF INDIA 1951





FIRST ASIAN GAMES 1951

U/M

KA-BE

INDIA

OFFICIALS

1937/47



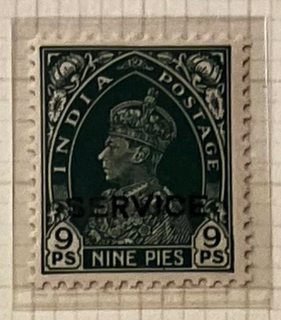











0135/0141

1939



0142

OVPT. OF GV ISSUED 1939

1939























0143/0150

U/M

KA-BE

INDIA

OFFICIALS

1950





























0151/0164

U/M

KA-BE

INDIA

INDIAN NATIONAL ARMY

1937









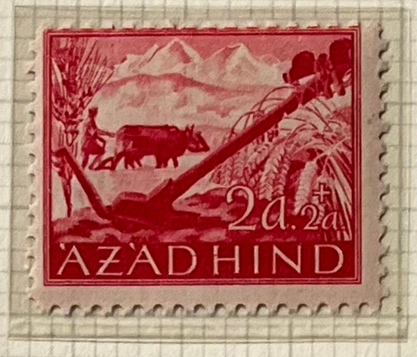









PERF 10½
NO WMK

—









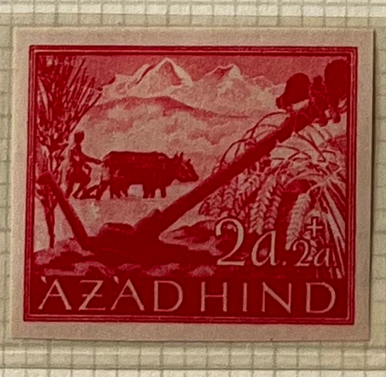



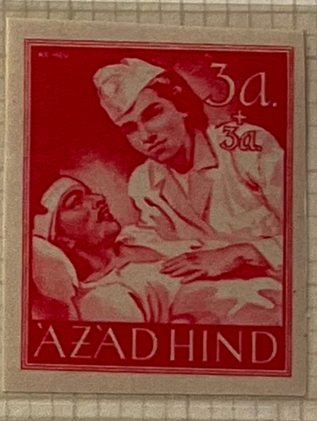





IMPERF
NO WMK

IN ANTICIPATION OF THE 'LIBERATION' OF INDIA BY THE JAPANESE, SUBHAS CHANDRA BHOSE (LEADER OF THE INDEPENDENCE MOVEMENT) ARRANGED FOR THE PRINTING IN BERLIN OF STAMPS INSCRIBED 'AZAD HIND' (FREE INDIA). NONE ISSUED. ANOTHER VALUE R1+R1 IN 3 SHADES WAS PRINTED. VERY FEW OF THESE SURVIVED. A1/A3 ARE BELIEVED TO HAVE BEEN INTENDED FOR USE IN THE ANDAMAN AND NICOBAR ISLANDS. A4/A9 AND THE R1+R1 VALUE WERE INTENDED FOR USE IN INDIA. ALTHOUGH NEVER VALID FOR POSTAL USE A1/A9 ARE KNOWN USED ON COVERS POSTMARKED 'NETAJI BHAVAN/CALCUTTA 23.1.46.

U/M

MURRAY PAYNE A1/A9 NOT LISTED IN S.GIBBONS

KA-BE

72



81

STAMPS OF G.V. ISSUED '37 & '36

1938











U/M.



U/M





U/M



U/M

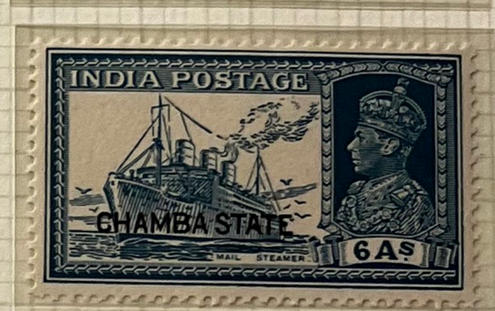













U/M



U/M



U/M

82/99

M/M

STAMPS OF INDIA (1937 ISSUE) OVERPRINTED 'CHAMBA STATE'

KABE

- CHAMBA

1942















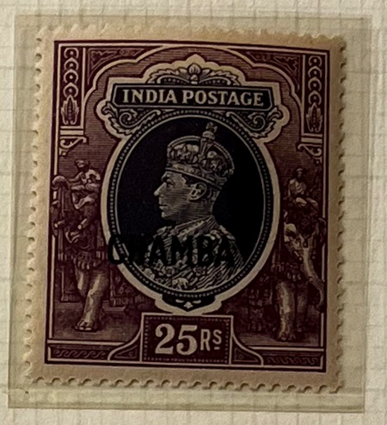

100/107

STAMPS OF INDIA (1937 ISSUE) OVERPRINTED

1942/47

























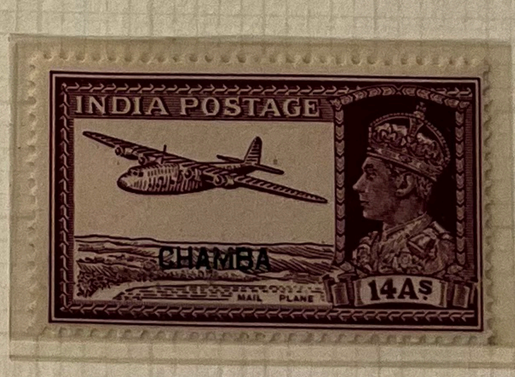

108/120

STAMPS OF INDIA (1941/43 ISSUE) OVERPAINTED

U/M

KABE

- CHAMBA

OFFICIALS

1936/39



064 M/M



065







M/M

058/060 STAMPS OF GV RE-ISSUED

1938/40





M/M









066/071

U/M

KABE

- CHAMBA
OFFICIALS

1940/43













M/M











072/082

OFFICIAL STAMPS OF INDIA (1939 ISSUE) OVERPRINTED

1947









AS ABOVE

U/M

- GWALIOR

1938/48









M/M

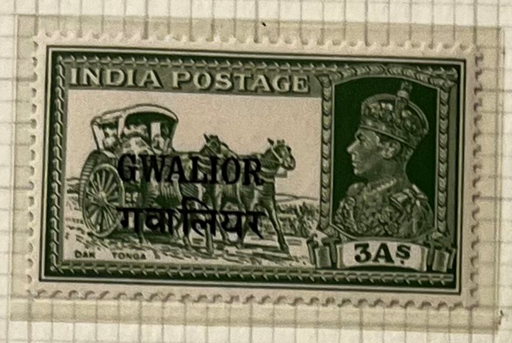

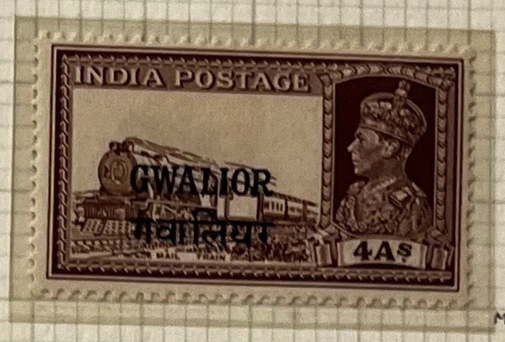

M/M





M/M



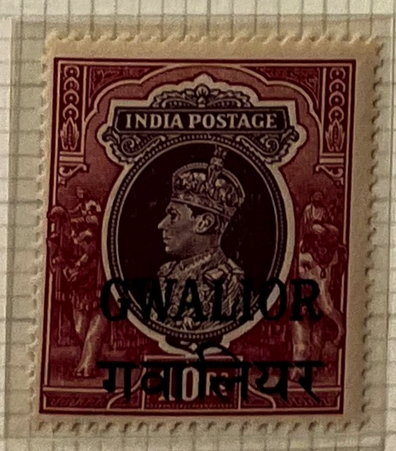

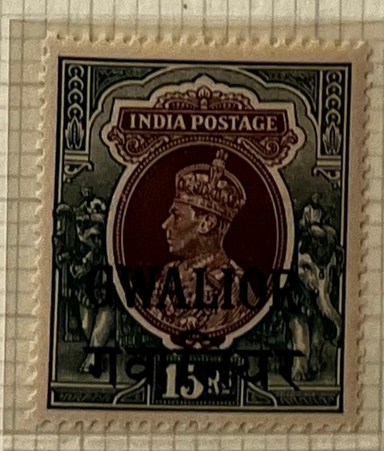

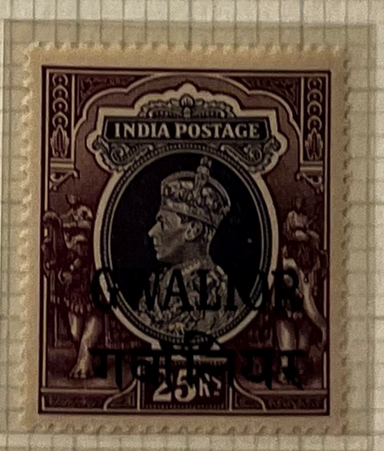

105/117 STAMPS OF INDIA (1937 ISSUE) OVERPRINTED IN ENGLISH/HINDI

U/M

KABE

- GWALIOR

1947/45























118/128

STAMPS OF INDIA (1941/43 ISSUE) OVERPRINTED IN ENGLISH/HINDI

1949











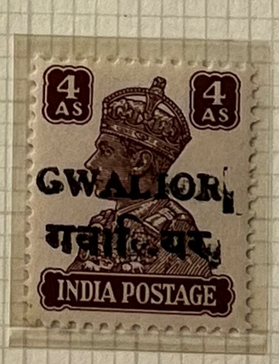

M/M







(P)

129/137

AS BEFORE - OVERPRINTED LOCALLY

U/M

KABE

- GWALIOR

OFFICIALS

1937



077

STAMP OF E$\overline{V}$ (1926-ISSUE) RE-ISSUED AND OVERPRINTED IN HINDI

1938/47



078



079



091



092



093



094

POSTAGE STAMPS OF INDIA (1937 ISSUE) OVERPRINTED IN HINDI

1940/47



080



081



082



083



084



085



086



087



088



089

OFFICIAL STAMPS OF INDIA (1939 ISSUE) OVERPRINTED IN HINDI

1947



090



090 WMK INV

STAMP OF G$\overline{V}$ OVERPRINTED IN 1933 (IN HINDI) RE-ISSUED AND SURCHARGED '1A - 1A'

U|M

KABE

- JIND

93



95

STAMPS OF GV ISSUED '36+'37

1937





















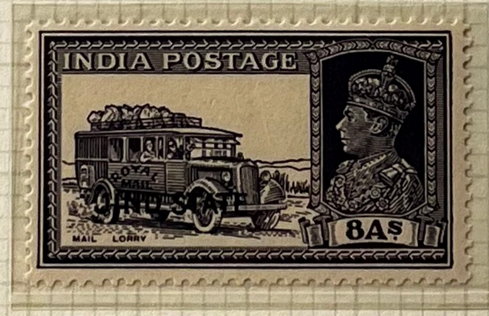













109/126

U/M

STAMPS OF INDIA (1937 ISSUE) OVERPRINTED

KA-BE

- JIND

1941





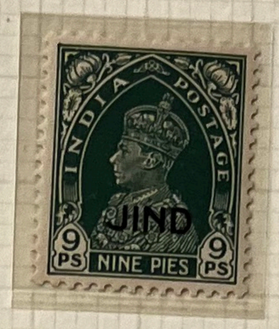















127/136

STAMPS OF INDIA (1937 ISSUE) OVERPRINTED

U/M

KABE

1937



























137/149

U|M

KABE

- JIND

OFFICIALS

1937



053

055

STAMPS OF GV ISSUED '37



M/M





1937/40









M/M

066/072

STAMPS OF INDIA (1937 ISSUE) OVERPRINTED











1939/43











M/M

073/082

OFFICIAL STAMPS OF INDIA (1939 ISSUE) OVERPRINTED

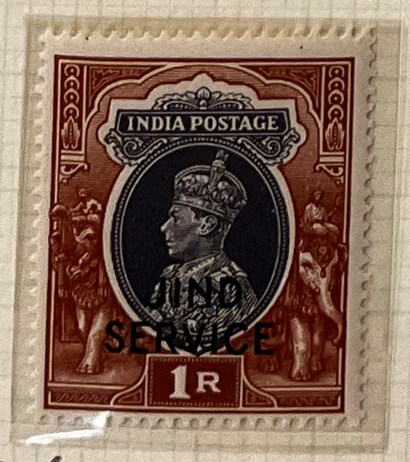







1947

083/086

U/M

STAMPS OF INDIA (1937 ISSUE) OVERPRINTED

KABE

- NABHA

1937



75



76

M/M

STAMPS OF GV ISSUED '37

1938



M/M

















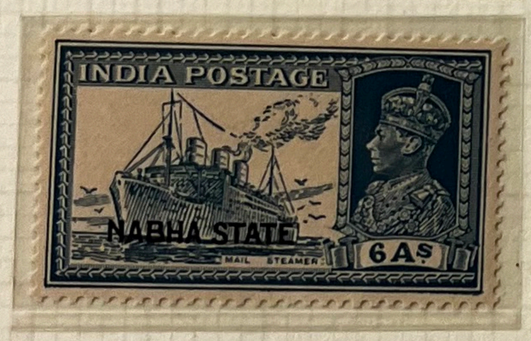

















77/94

STAMPS OF INDIA (1937 ISSUE + 10Rs - 25Rs 1938 ISSUE) OVERPRINTED

KABE

1942







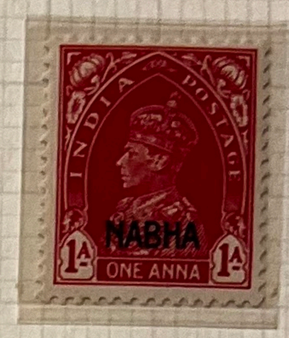

95/98

STAMPS OF INDIA (1937 ISSUE) OVERPRINTED

1941/45



























STAMPS OF INDIA (1941/43 ISSUE) OVERPRINTED

105/117

U/M

- NABHA

OFFICIALS

1937



049



050

M/M

STAMPS OF G.V RE ISSUED IN G.VI'S REIGN

1938



053



054

1940/43



M/M



M/M





M/M



M/M

1947









055/065

(060+063 NOT ISSUED)







066/068

U/M

- PATIALA

1936



75

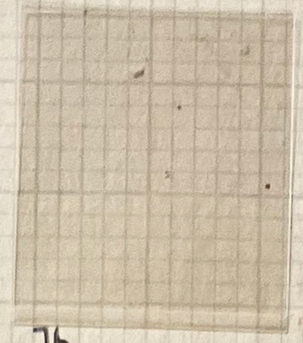

76



77

STAMPS OF G V. ISSUED '36/37

1937/38























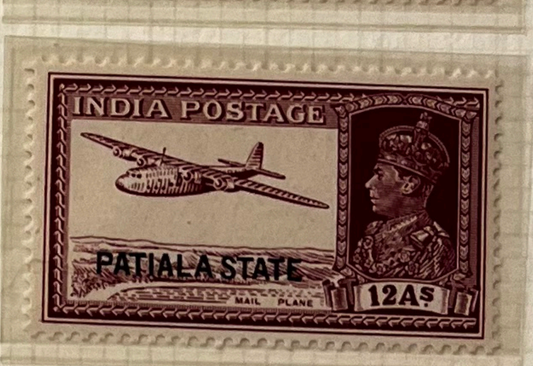













80/97

U/M

STAMPS OF INDIA (1937 ISSUE) OVERPRINTED

KABE

- PATIALA

1941







(P)

M/M

5|5 MONDO CERT OVERI





98|102

STAMPS OF INDIA (1937 ISSUE) OVERPRINTED 'PATIALA'

1942|45



























103|115

STAMPS OF INDIA (1941/43 ISSUE) OVERPRINTED 'PATIALA'

U/M

KABE

Sergio Sismondo

Philatelic Expert
Syracuse, New York & Ottawa, Canada

Syracuse, New York, 2000.12.21.

PATIALA STATE, 1941-1943.

I have examined the Postage Stamp of Patiala State, issued in 1941-1943, **"King George VI"** 9 Pies green of India, perforated 13.5 x 14, on white wove paper with watermark *"Multiple Stars"* upright, overprinted in black sans serif letters **"PATIALA"**, Stanley Gibbons #100, Scott #100, unused, a colour reproduction of which, magnified to 125% of true size, is below, and am of the opinion that:

The stamp is **genuine in all respects,** unused, with original gum, previously hinged. I have signed it.

Sergio Sismondo.



AMERICAN PHILATELIC CONGRESS • AMERICAN PHILATELIC SOCIETY • AMERICAN SOCIETY FOR POLAR PHILATELISTS • AMERICAN STAMP DEALERS ASSOCIATION • AUSTRALIAN STATES STUDY CIRCLE • BRAZIL PHILATELIC ASSOCIATION • BRITISH CARIBBEAN PHILATELIC STUDY GROUP • BRITISH NORTH AMERICA PHILATELIC SOCIETY • CANADIAN STAMP DEALERS ASSOCIATION • CEYLON STUDY CIRCLE OF G.B. • C.S. FRANCAISE DES NEGOCIANTS ET EXPERTS EN PHILATELIE • CHINA STAMP SOCIETY • COLLECTORS CLUB OF NEW YORK • COPAPHIL • FEDERAZIONE NAZIONALE COMMERCIANTI FILATELICI ITALIANI • FRANCE AND COLONIES PHILATELIC SOCIETY • HELLENIC PHILATELIC SOCIETY OF AMERICA • HONG KONG PHILATELIC SOCIETY • INTERNATIONAL SOCIETY FOR JAPANESE PHILATELY • INTERNATIONAL SOCIETY FOR PORTUGUESE PHILATELY • IRAN PHILATELIC STUDY CIRCLE • ITALY AND COLONIES STUDY CIRCLE • LIBERIAN PHILATELIC SOCIETY • MOROCCO & TUNISIA PHILATELIC SOCIETY • PHILATELIC SOCIETY FOR GREATER SOUTHERN AFRICA • PHILATELIC TRADERS SOCIETY • POLAR POSTAL HISTORY SOCIETY OF GREAT BRITAIN • ROSSICA • ROYAL PHILATELIC SOCIETY OF CANADA • ST. HELENA, ASCENSION AND TRISTAN DA CUNHA PHILATELIC SOCIETY • SCANDINAVIAN COLLECTORS CLUB • SOCIETY OF AUSTRALASIAN SPECIALISTS • SOCIETY FOR THAI PHILATELY • TURKISH AND OTTOMAN PHILATELIC SOCIETY • UNIONE FILATELICA LOMBARDA • U.S. PHILATELIC CLASSICS SOCIETY • WEST AFRICA STUDY CIRCLE • WESTERN AUSTRALIA STUDY GROUP

£160 – £180

- PATIALA
OFFICIALS

1936/39



058 M/M



059



060



061 M/M

STAMPS OF G V ISSUED IN G VI's REIGN













063/068

STAMPS OF INDIA (1937 ISSUE) OVERPRINTED

1939/40



069



069 WMK INV

DIE I



070



070 WMK INV

STAMPS OF G V (1932 ISSUE) RE-ISSUED OVERPRINTED AND SURCHARGED '1A-1A'























OFFICIAL STAMPS OF INDIA (1939 ISSUE) OVERPRINTED

071/081

1943/44







082/084

U/M

STAMPS OF INDIA (1937/39 ISSUE) OVERPRINTED

KABE

PAKISTAN

1947

























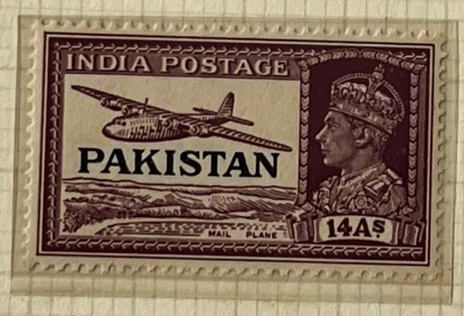



1948

OVERPRINTED AT KARACHI (RUBBER HANDSTAMP)

SCOTT 4A, MP 20

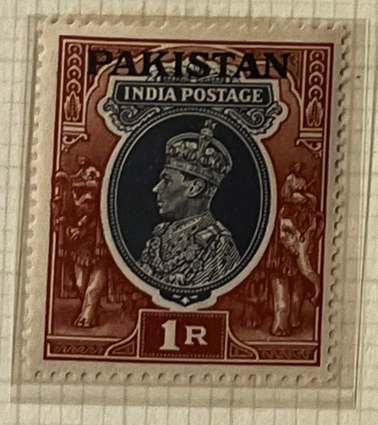







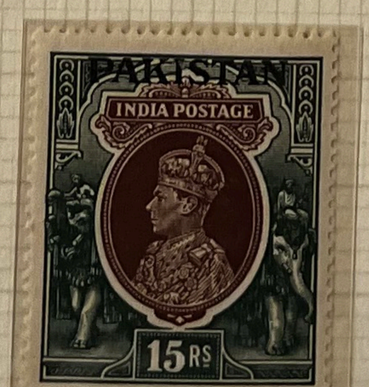

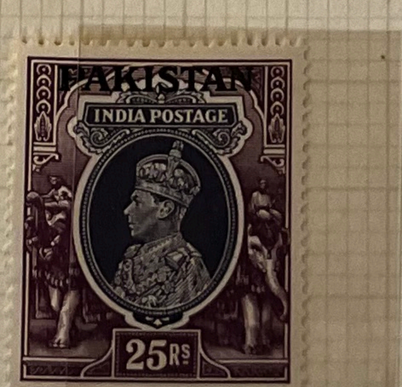

1/19

U/M

KA-BE

200