CHECKMATE

CHESS CANCEL NUMBER – 532



15th East German Team Cup Championship.
22. –23.5.1976 Rudersdorf, East Germany.
Champions: "ADW" of Berlin (Zinn, Fuchs, Baumbach, Rossmann, Thormann, Starck, Krug, Platz).
A: Special postmark, Rudersdorf. Used: 22.5. –5.6.1976. It also marks the 8th Chess-philatelic meeting, held in conjunction with the championship.
Souvenir covers, cards.

CHECKMATE

CHESS CANCEL NUMBER – 532



15th East German Team Cup Championship.
22. –23.5.1976 Rudersdorf, East Germany.
Champions: "ADW" of Berlin (Zinn, Fuchs, Baumbach, Rossmann, Thormann, Starck, Krug, Platz).

A: Special postmark, Rudersdorf. Used: 22.5. –5.6.1976. It also marks the 8th Chess-philatelic meeting, held in conjunction with the championship.
Souvenir covers, cards.

CHECKMATE

CHESS CANCEL NUMBER – 532



15th East German Team Cup Championship.
22. –23.5.1976 Rudersdorf, East Germany.
Champions: "ADW" of Berlin (Zinn, Fuchs, Baumbach, Rossmann, Thormann, Starck, Krug, Platz).
A: Special postmark, Rudersdorf. Used: 22.5. –5.6.1976. It also marks the 8th Chess-philatelic meeting, held in conjunction with the championship.
Souvenir covers, Cards.

CHECKMATE

CHESS CANCEL NUMBER – 532



15th East German Team Cup Championship.
22. –23.5.1976 Rudersdorf, East Germany.
Champions: "ADW" of Berlin (Zinn, Fuchs, Baumbach, Rossmann, Thormann, Starck, Krug, Platz).
A: Special postmark, Rudersdorf. Used: 22.5. –5.6.1976. It also marks the 8th Chess-philatelic meeting, held in conjunction with the championship.
Souvenir covers, Cards.

CHECKMATE

CHESS CANCEL NUMBER – 532

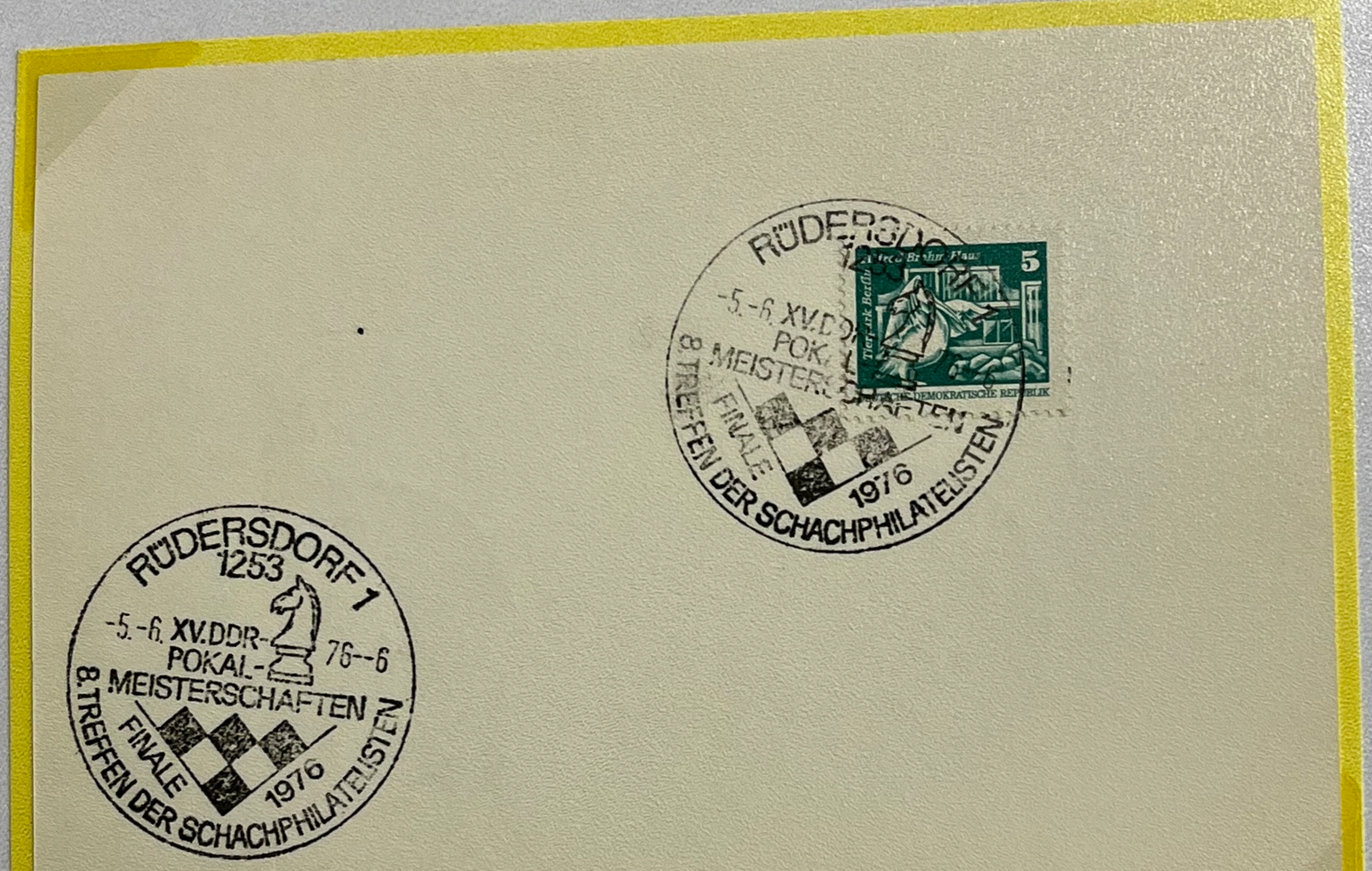

15th East German Team Cup Championship.
22. –23.5.1976 Rudersdorf, East Germany.
Champions: "ADW" of Berlin (Zinn, Fuchs, Baumbach, Rossmann, Thormann, Starck, Krug, Platz).
A: Special postmark, Rudersdorf. Used: 22.5. –5.6.1976. It also marks the 8th Chess-philatelic meeting, held in conjunction with the championship.
Souvenir covers, Cards.

CHECKMATE

CHESS CANCEL NUMBER – 533 – A



21st International Tournament for financial Administrations Sports Clubs.
25.-29.5.1976 Luxemburg.
A: Machine slogan postmark, Luxemburg. Lettered "H".
B: Same as "A", but lettered "O".

CHECKMATE

CHESS CANCEL NUMBER – 533 – B

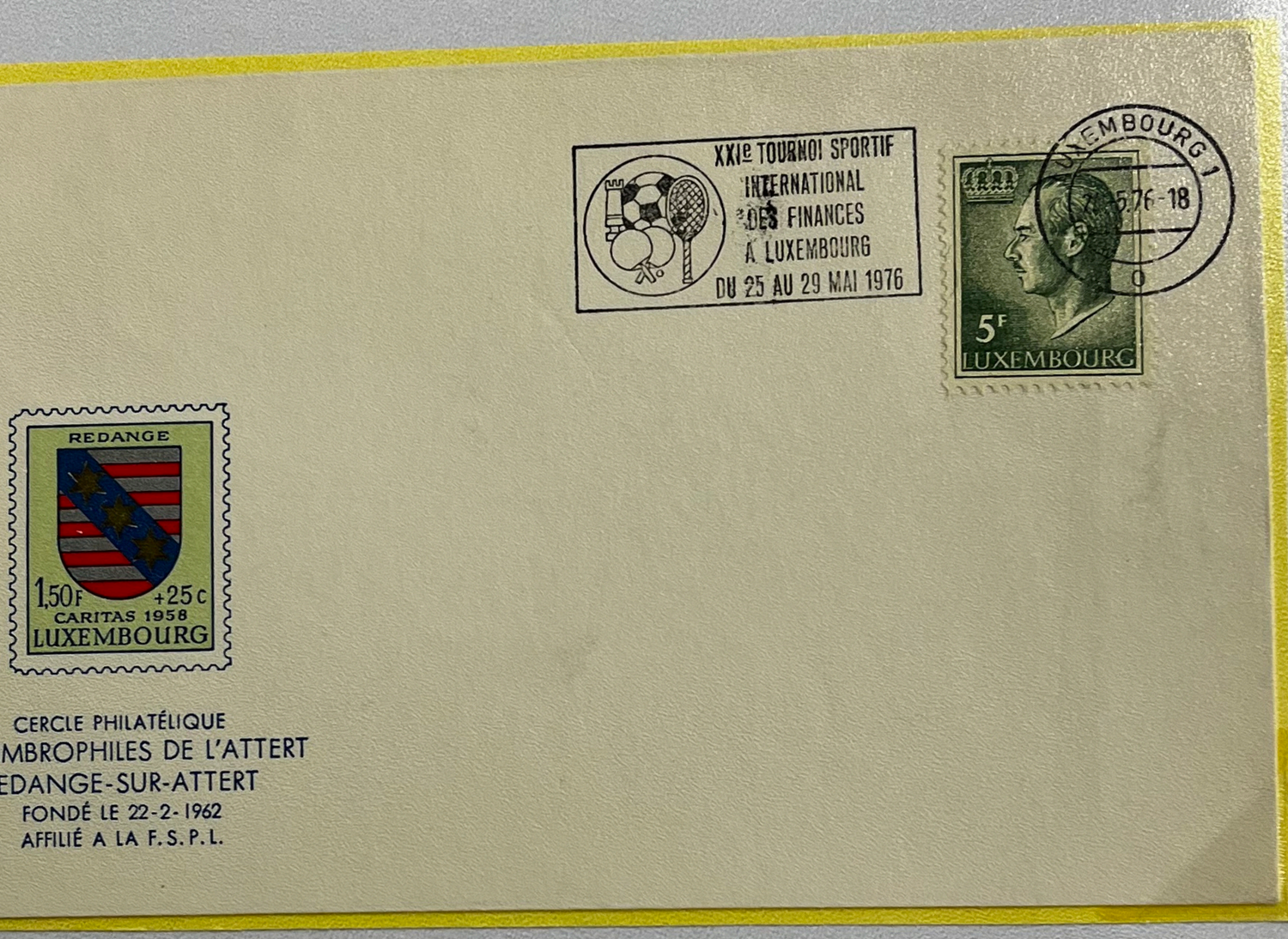

21st International Tournament for financial Administrations Sports Clubs.
25.-29.5.1976 Luxemburg.
A: Machine slogan postmark, Luxemburg. Lettered "H".
B: Same as "A", but lettered "O".

CHECKMATE

CHESS CANCEL NUMBER – 533 – B

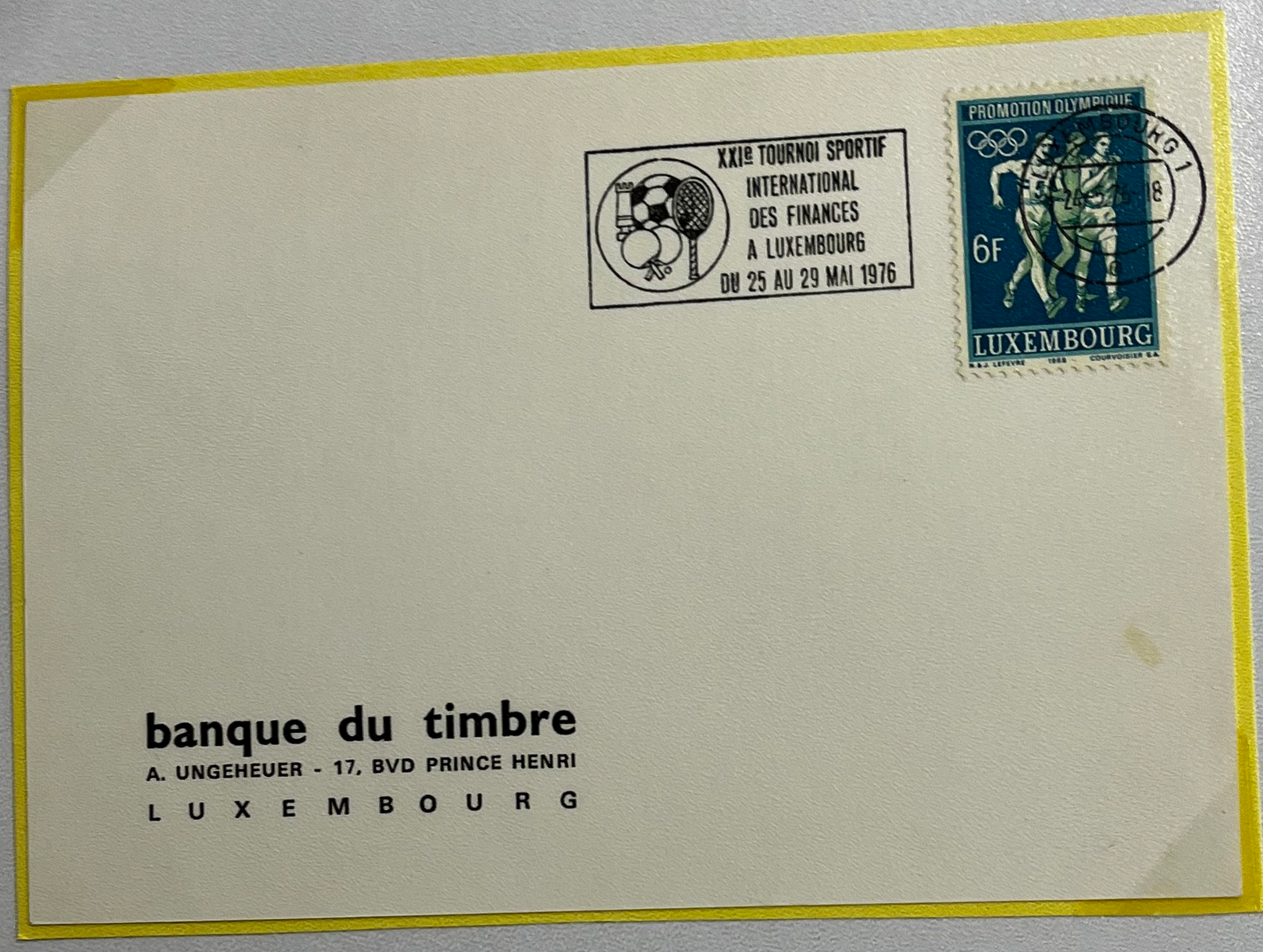

banque du timbre
A. UNGEHEUER - 17, BVD PRINCE HENRI
L U X E M B O U R G

21st International Tournament for financial Administrations Sports Clubs.
25.-29.5.1976 Luxemburg.
A: Machine slogan postmark, Luxemburg. Lettered "H".
B: Same as "A", but lettered "O".

CHECKMATE

CHESS CANCEL NUMBER – 534



21st West German Correspondence Chess Meeting.
5.-13.6.1976 Celle, West Germany.
A : Special postmark, Celle. Used : 1.-15.6.1976.
Souvenir Cover

CHECKMATE

CHESS CANCEL NUMBER – 534



21st West German Correspondence Chess Meeting.
5.-13.6.1976 Celle, West Germany.
A : Special postmark, Celle. Used : 1.-15.6.1976.
Souvenir Cover

CHECKMATE

CHESS CANCEL NUMBER – 534



21st West German Correspondence Chess Meeting.
5.-13.6.1976 Celle, West Germany.
A : Special postmark, Celle. Used : 1.-15.6.1976.

Souvenir Cover, Card.

CHECKMATE

CHESS CANCEL NUMBER – 534



21st West German Correspondence Chess Meeting.
5.-13.6.1976 Celle, West Germany.
A : Special postmark, Celle. Used : 1.-15.6.1976.
Souvenir Cover

CHECKMATE

CHESS CANCEL NUMBER – 535 A

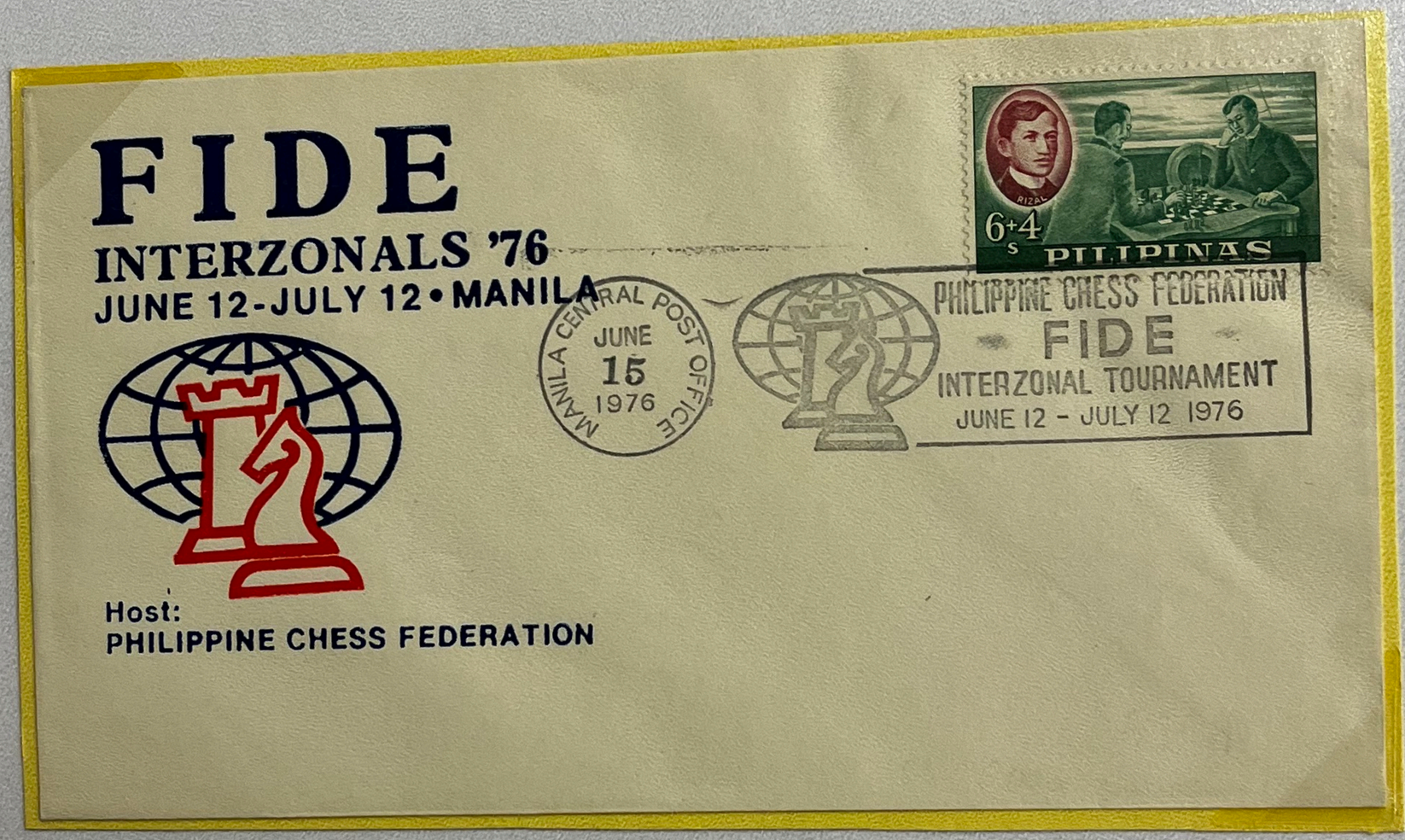

Interzonal Tournament I. 12. 6. –2.7.1976 Manila, Philippines.
Qualified : 1) Henrique Mecking BR, 2-3) Vlastimil Hort CS,
Lev Polugajevsky SU.

A : Slogan postmark, Manila Hilton Post Office.

B : Same as "A", but Makati Commercial Center Post Office.

Souvenir Covers.

CHECKMATE

CHESS CANCEL NUMBER – 535 B



Interzonal Tournament I. 12. 6. –2.7.1976 Manila, Philippines.
Qualified : 1) Henrique Mecking BR, 2-3) Vlastimil Hort CS,
Lev Polugajevsky SU.
A : Slogan postmark, Manila Hilton Post Office.
B : Same as "A", but Makati Commercial Center Post Office.
Souvenir Covers.

CHECKMATE

CHESS CANCEL NUMBER – 536



10th International Tournament. 3. –11.7.1976 Bagneux, France.
Winner: Theodor Fhitescu R.
A: Machine slogan postmark, Bagneux
Souvenir covers.

CHECKMATE

CHESS CANCEL NUMBER – 536



10th International Tournament. 3. –11.7.1976 Bagneux, France.
Winner: Theodor Fhitescu R.
A: Machine slogan postmark, Bagneux
Souvenir covers.

CHECKMATE

CHESS CANCEL NUMBER – 536



10th International Tournament. 3. –11.7.1976 Bagneux, France.
Winner: Theodor Fhitescu R.
A: Machine slogan postmark, Bagneux
Souvenir covers.

CHECKMATE

CHESS CANCEL NUMBER – 537

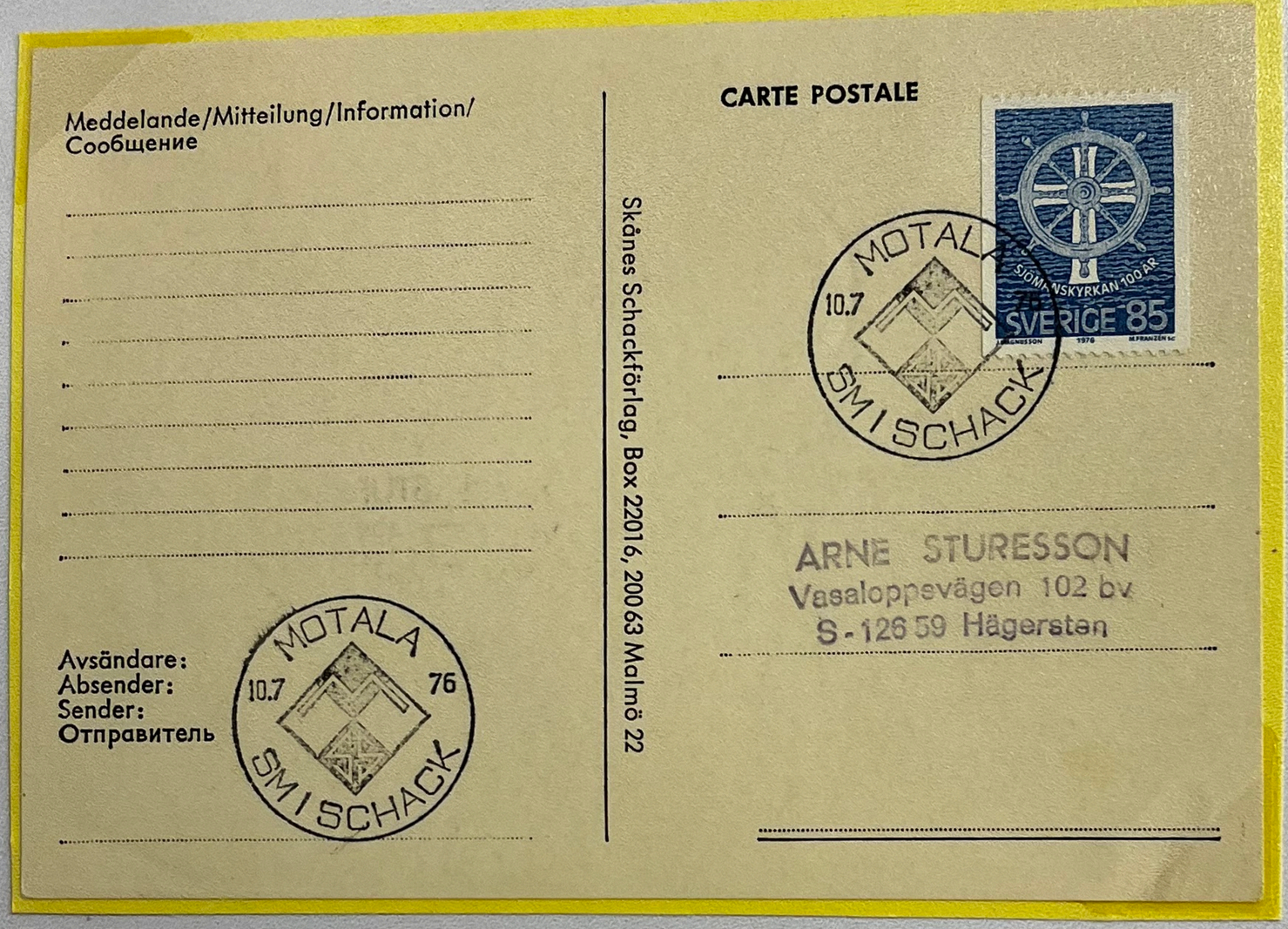

Swedish Championship. 4.-18.7.1976 Motala, Sweden.
Champion: Harry Schussler.
A: Special postmark, Motala. Used: 10.-11.7.1976.
Souvenir covers, cards.

CHECKMATE

CHESS CANCEL NUMBER – 538-A

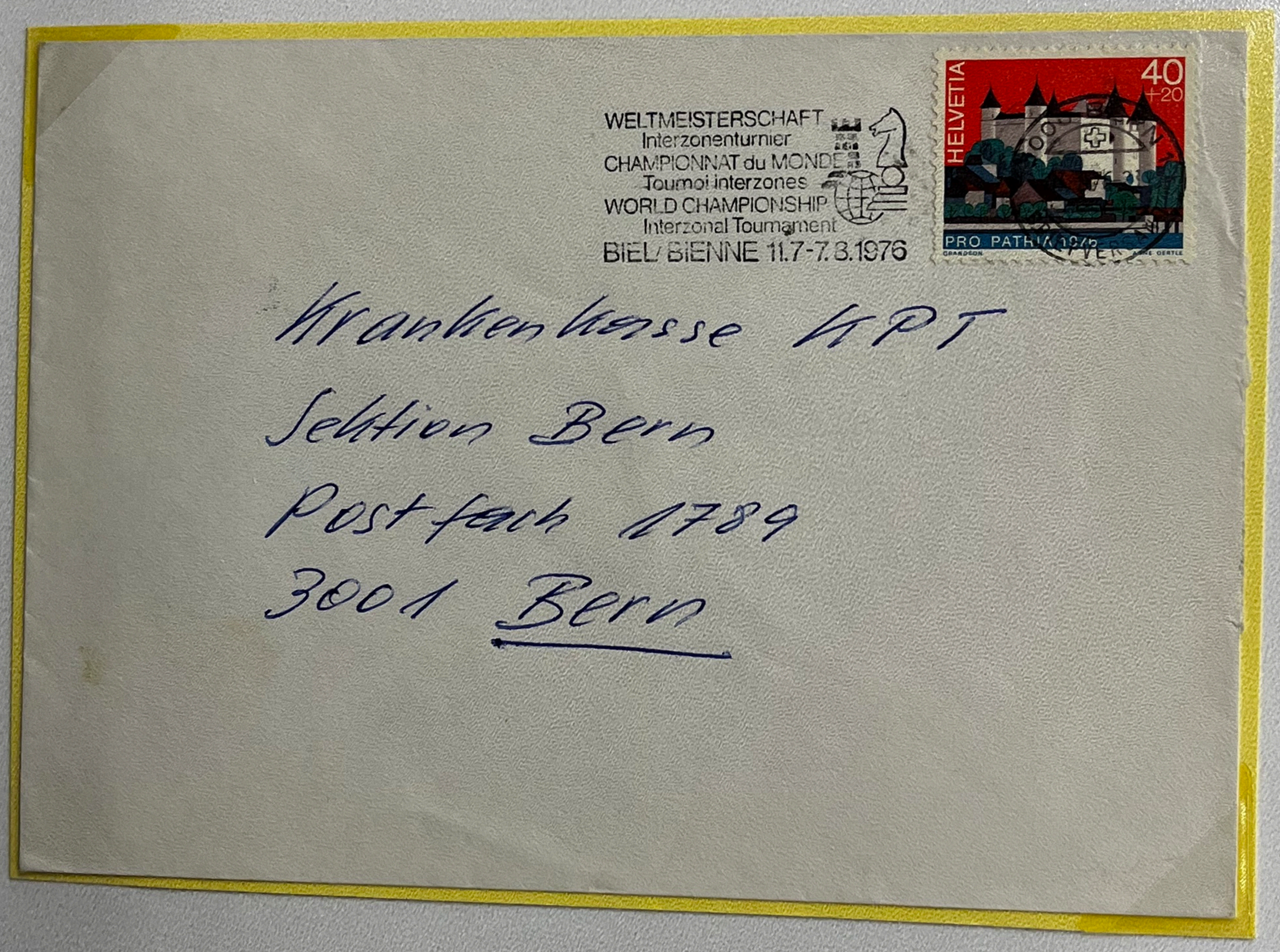

Krankenkasse KPT
Sektion Bern
Postfach 1789
3001 Bern

Interzonal Tournament II. 11.7.-7.8.1976 Biel, Switzerland.
Qualified : 1) Bent Larsen DK, 2-3) Tigran Petrosian SU, Lajos Portisch H
A : Machine slogan postmark, Bern. Used : 1. –30.6.1976.
B : Same as "A", but Biel. Used : 1.7. –7.8.1976.
Souvenir Covers.

CHECKMATE

CHESS CANCEL NUMBER – 538-B



Interzonal Tournament II. 11.7.-7.8.1976 Biel, Switzerland.
Qualified : 1) Bent Larsen DK, 2-3) Tigran Petrosian SU, Lajos Portisch H
A : Machine slogan postmark, Bern. Used : 1. –30.6.1976.
B : Same as “A”, but Biel. Used : 1.7. –7.8.1976.
Souvenir Covers.

CHECKMATE

CHESS CANCEL NUMBER – 538

Cordiales salutations
du Festival International d'Echecs
de Bienne

Freundliche Grüsse
vom internationalen Schachfestival
in Biel

Kind regards
from the International Chess Festival
in Biel/Bienne

WM 76



Biel, den 19.7.76

Lieber Peter! Heute ist der erste Ruhetag der Großmeister. Etwa ein Drittel der Partien (6/19) ist gespielt. Ich habe die Runden 4 bis 6 live verfolgt, nachdem ich vorher noch einen Abstecher in den Schwarzwald gemacht hatte. Das Turnier verläuft für die deutschen Fans sehr erfreulich. Hübner hat einen guten Start gehabt. Sein Programm war allerdings recht leicht. In den beiden nächsten Runden wird er von Gulko bzw. Tal wohl härter

Interzonal Tournament II. 11.7.-7.8.1976 Biel, Switzerland.
Qualified : 1) Bent Larsen DK, 2-3) Tigran Petrosian SU, Lajos Portisch H
A : Machine slogan postmark, Bern. Used : 1. –30.6.1976.
B : Same as "A", but Biel. Used : 1.7. –7.8.1976.
Souvenir Covers.
THE ABOVE CARD IS JUST A CHESS CARD RELATED TO THIS INTERZONAL TOURNAMENT IN BIEL.

CHECKMATE

CHESS CANCEL NUMBER – 539

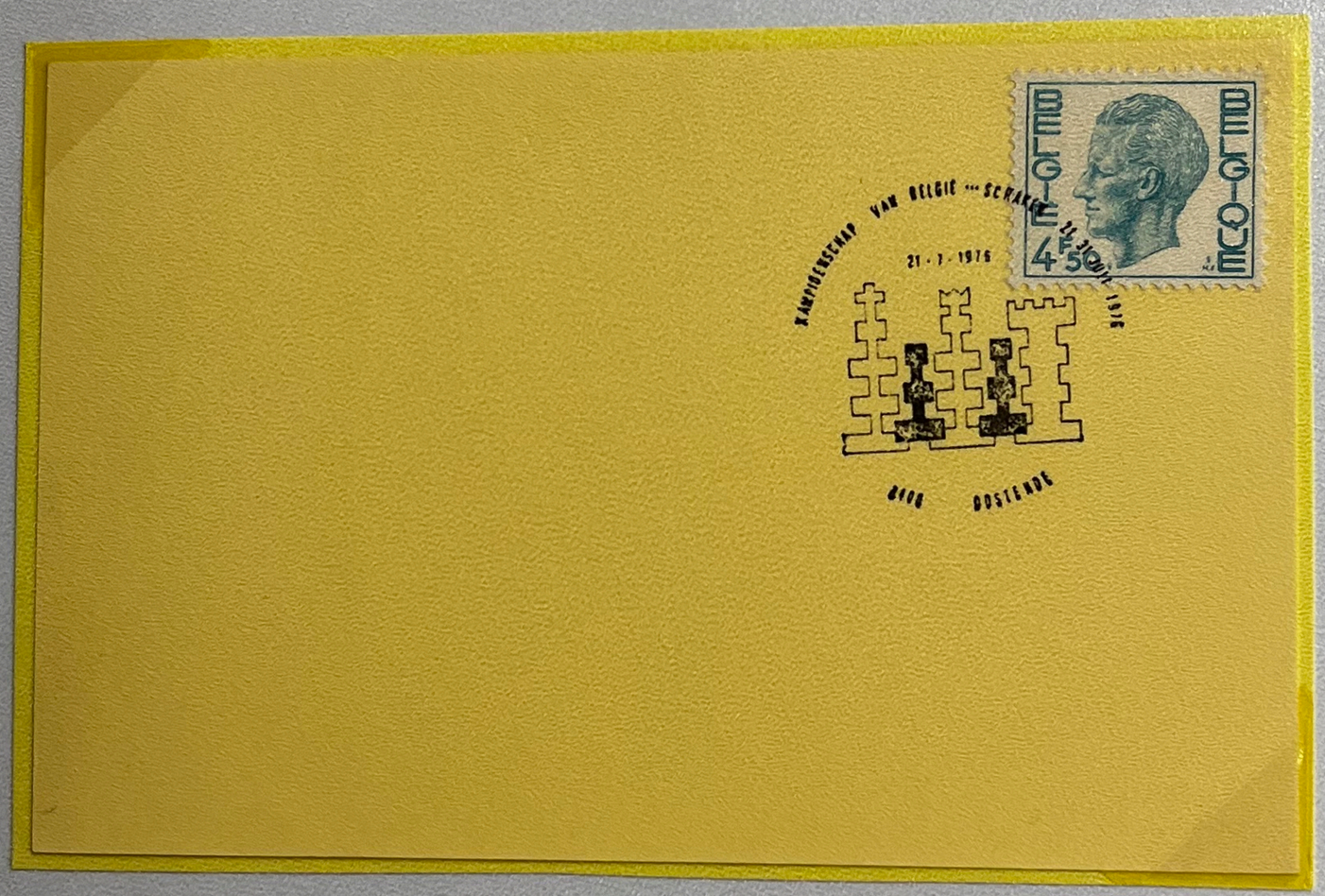

Belgian Championship. 21.-31.7.1976 Ostend, Belgium.
Champion: Gunther Deleyn.
A: Special postmark, Ostend. Used: 21.7.1976.

CHECKMATE

CHESS CANCEL NUMBER – 540



14th International "Rubinstein Memorial" Tournament.
5. – 24. 8. 1976 Polanica Zdroj, Poland.
Winner : Gennadi Timoschenko SU.
A: Special postmark, Polanica Zdroj. Used : 5. 8. 1976.
Souvenir Cover.

CHECKMATE

CHESS CANCEL NUMBER – 540



14th International "Rubinstein Memorial" Tournament.
5. -24.8.1976 Polanica Zdroj, Poland.
Winner: Gennadi Timoschenko SU.
A: Special postmark, Polanica Zdroj, Used: 5.8.1976.
Souvenir cover.

CHECKMATE

CHESS CANCEL NUMBER – 541

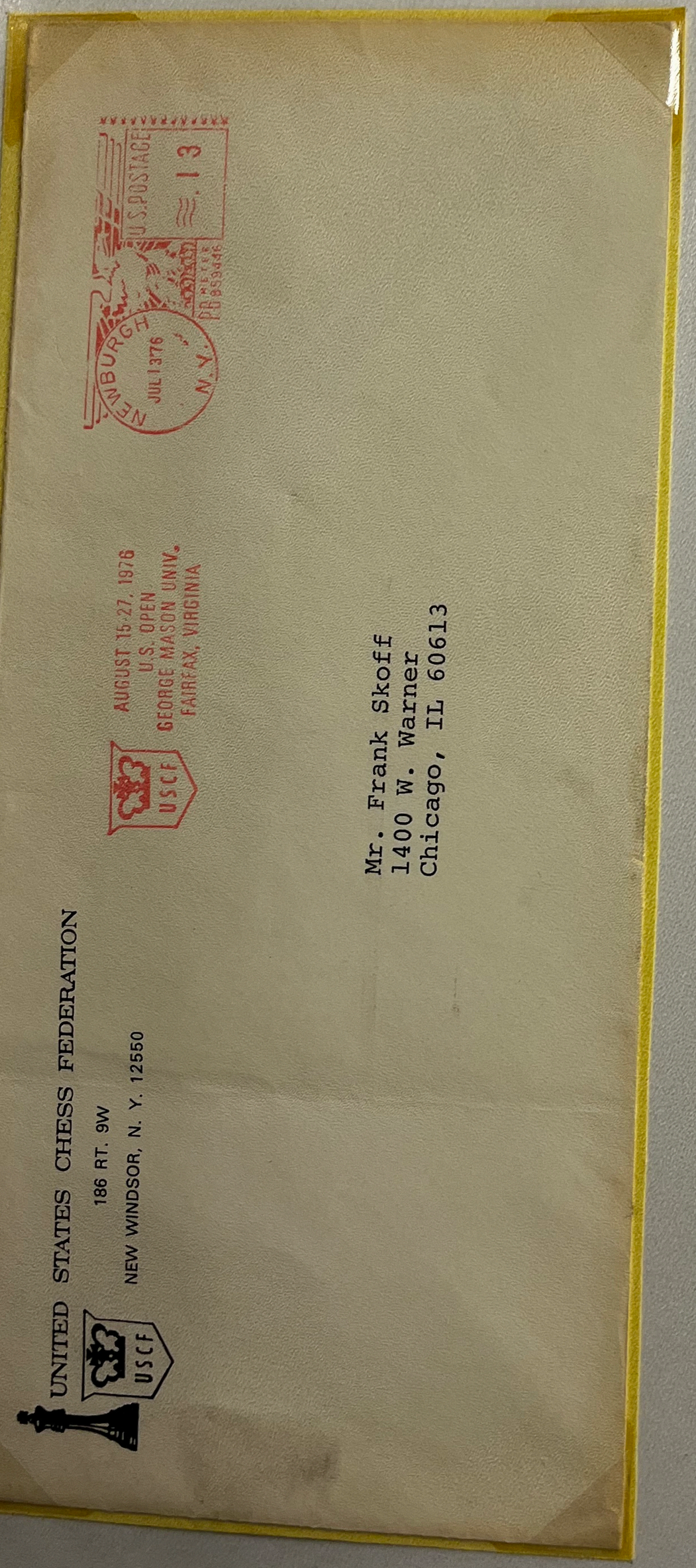

77th International "US Open" Tournament. 15.-27.8.1976 Fairfax, USA.
Winners: Anatoly Lein USA, Leonid Shamkovitch USA.
A: Meter slogan postmark, red, Newburgh. Used by the US Ches Federation.

CHECKMATE

CHESS CANCEL NUMBER – 542



7th International Tournament. 24. 8. – 14. 9. 1976 Reykjavik, Iceland.
Winners : Fridrik Olafsson IS, Jan Timman NL.
A : Special postmark, Reykjavik. Used : 24. 8. 1976.
Souvenir Covers.

CHECKMATE

CHESS CANCEL NUMBER – 542

Alþjóðaskákmót 1976

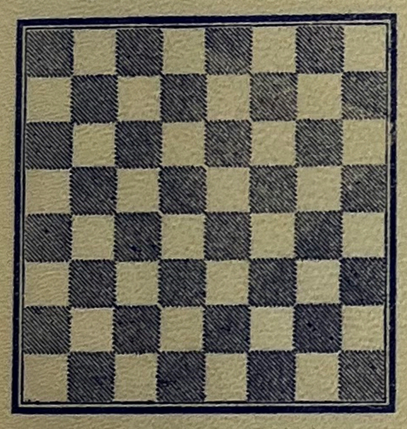

VII. Reykjavíkur-skákmótið





7th International Tournament. 24. 8. – 14. 9. 1976 Reykjavik, Iceland.
Winners : Fridrik Olafsson IS, Jan Timman NL.
A : Special postmark, Reykjavik. Used : 24. 8. 1976.
Souvenir Covers.

CHECKMATE

CHESS CANCEL NUMBER – 542

Alþjóðaskákmót 1976

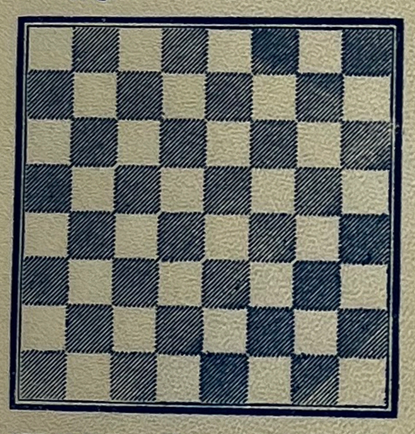

VII. Reykjavíkur-skákmótið





Dott. TORELLI G.
VIA QUARTO CAGNINO 2
20153 MILANO
(ITALY)

7th International Tournament. 24. 8. – 14. 9. 1976 Reykjavik, Iceland.
Winners : Fridrik Olafsson IS, Jan Timman NL.
A : Special postmark, Reykjavik. Used : 24. 8. 1976.

Souvenir Covers.

CHECKMATE

CHESS CANCEL NUMBER – 542

The Game and Playe of the Chesse
William Caxton 1474







7th International Tournament. 24.8. -14.9.1976 Reykjavik, Iceland.
Winners: Fridrik Olafsson IS, Jan Timman NL.
A: Special post mark, Reykjavik. Used: 24.8.1976.
Souvenir covers.

CHECKMATE

CHESS CANCEL NUMBER – 543



14th International Tournament. 29. 8. – 11. 9. 1976 Sandomierz, Poland.
Winner : David Bronstein SU.
A: Special postmark, Sandomierz. Used : 29. 8. 1976.
Souvenir Cover.

CHECKMATE

CHESS CANCEL NUMBER – 543

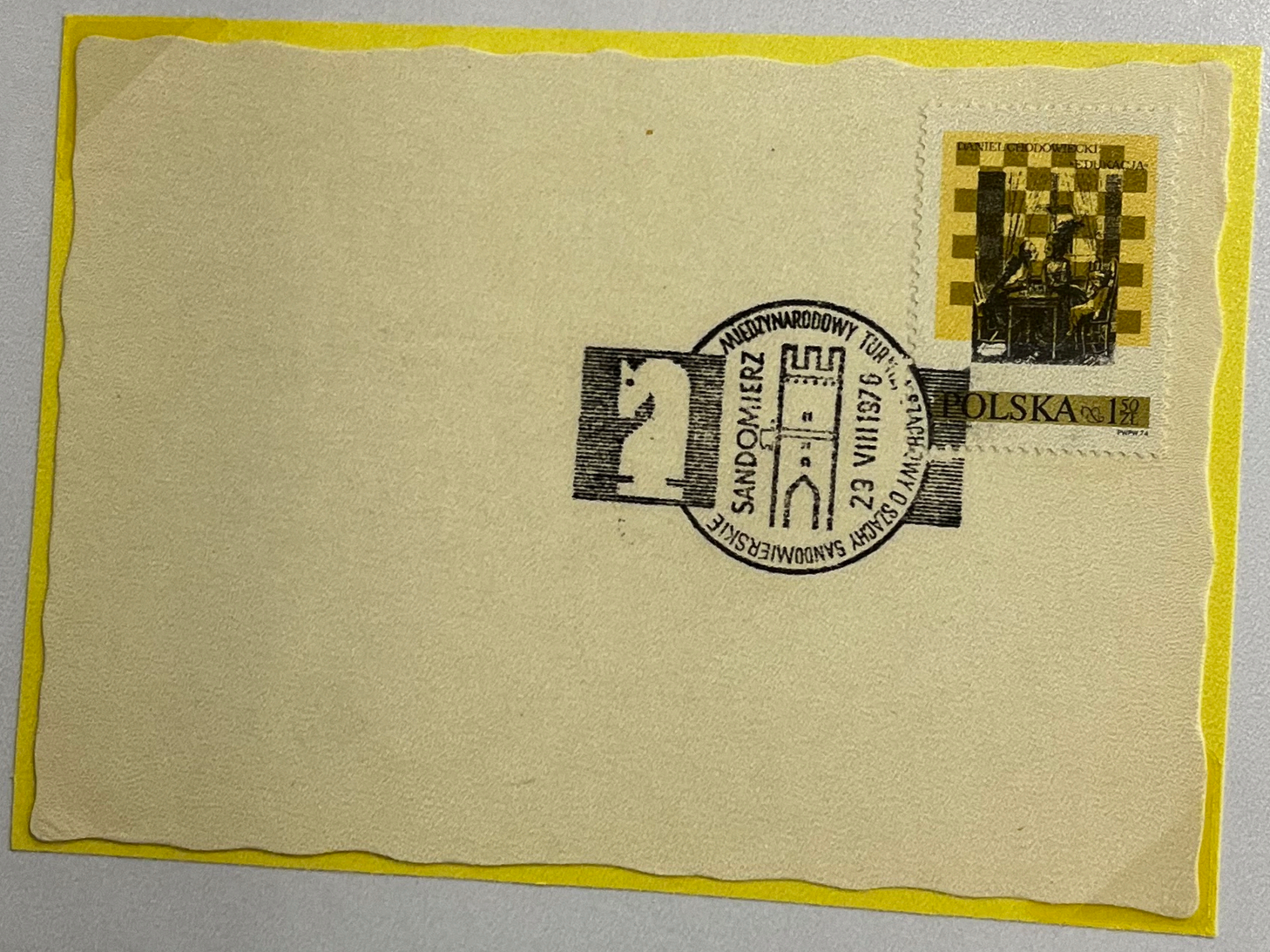

14th International Tournament.
29.8. – 11. 9. 1976 Sandomierz, Poland.
Winner: David Brostein SU.
A : Special postmark, Sandomierz. Used : 29. 8. 1976.
Souvenir Cover.

CHECKMATE

CHESS CANCEL NUMBER – 544-A



16th "Chess Game with Living Pieces". 12. 9. 1976 Marostica, Italy.

A : Machine slogan postmark, Marostica.

B : Special postmark, Marostica.

Souvenir Cover, **Card.**

CHECKMATE

CHESS CANCEL NUMBER – 544-A



16th "Chess Game with Living Pieces". 12.9.1976 Marostica, Italy
A: Machine slogan pstmark, Marostica.
B: Special postmark, Marostica.
Souvenir cover, card.

CHECKMATE

CHESS CANCEL NUMBER – 544-B



16th "Chess Game with Living Pieces". 12. 9. 1976 Marostica, Italy.
A : Machine slogan postmark, Marostica.
B : Special postmark, Marostica.
Souvenir Cover, Card.

CHECKMATE

CHESS CANCEL NUMBER – 544-B

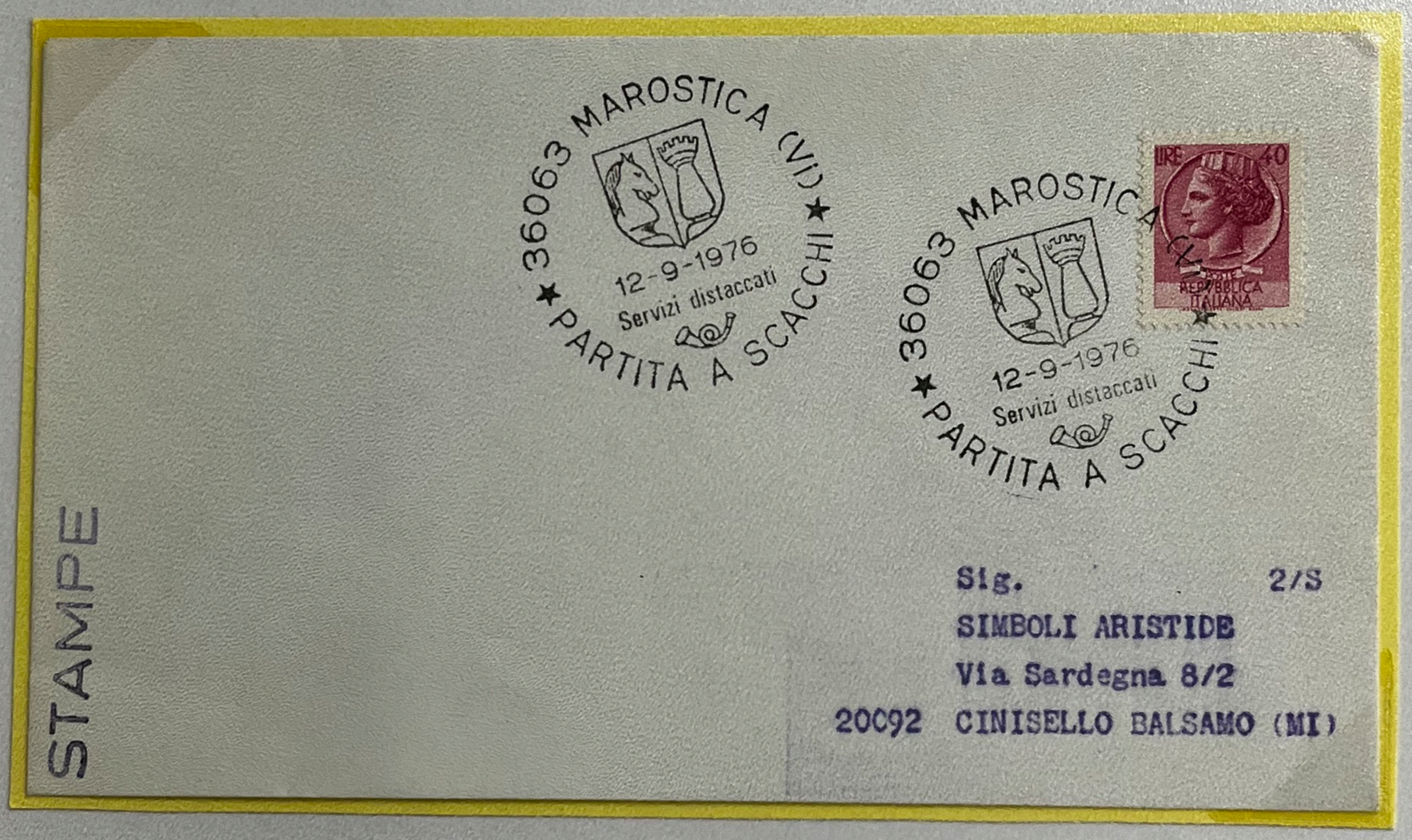

16th "Chess Game with Living Pieces". 12.9.1976 Marostica, Italy
A: Machine slogan pstmark, Marostica.
B: Special postmark, Marostica.
Souvenir cover, card.

CHECKMATE

CHESS CANCEL NUMBER – 545



William Caxton

POST OFFICE FIRST DAY COVER



FIRST DAY OF ISSUE
29 SEP 1976
READING. BERKS.

FIRST DAY OF ISSUE
29 SEP 1976
READING. BERKS.

Mr. R.J.Chadwick
31. Noble Street.
Geelomg.
VICTORIA.
Australia. 3220

By air mail
Par avion

500 Years of Printing in England.

A: Stamp, Great Britain. Issued: 29.9.1976, in a set of 4 stamps. It shows a woodcut, "the Philosopher", from the second edition (c.1482) of William Caxton's book "The Game and Playe of the Chesse". The illustration is not complete, the outer right part of the woodcut is missing.

Souvenir covers, card.

William Caxton (c. 1422 - 1491). The first man to print books in England. The second edition (c. 1482) on his book "The Game and Playe of the Chesse" contains many illustrations.

CHECKMATE

CHESS CANCEL NUMBER – 545

The Game and Playe of the Chesse
William Caxton 1474





FIRST DAY OF ISSUE
29 SEPTEMBER '76 LONDON SW1

D. H. & G. A. ELIAS
13 CLUMBER CRES. NORTH
THE PARK
NOTTINGHAM NG7 1EV
ENGLAND

500 Years of Printing in England.

A: Stamp, Great Britain. Issued: 29.9.1976, in a set of 4 stamps. It shows a woodcut, "the Philosopher", from the second edition (c.1482) of William Caxton's book "The Game and Playe of the Chesse". The illustration is not complete, the outer right part of the woodcut is missing.

Souvenir cover.

William Caxton (c. 1422 - 1491). The first man to print books in England. The second edition (c. 1482) on his book "The Game and Playe of the Chesse" contains many illustrations.

CHECKMATE

CHESS CANCEL NUMBER – 545

James Moran

William Caxton

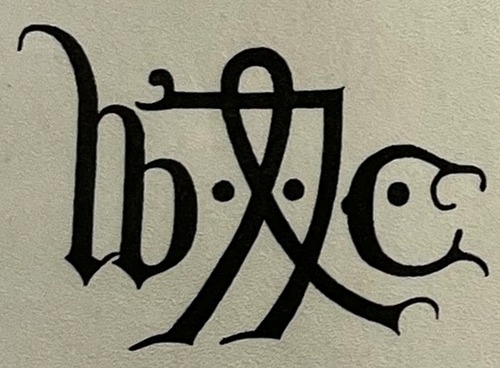

William Caxton was conservative in his approach to book production and decoration and tended to use illustrations only when the original manuscript from which he was working was decorated. He began to illustrate his works from 1481 only, and it is therefore from the second editions of his works that two of these have been selected for the stamps.

1. Woodcut of the Knight from the second edition of Chaucer's Canterbury Tales (1484). Caxton worked from a new manuscript when preparing his second edition. *(The British Library)*

2. From The Tretyse of Love (c 1493) showing two of Caxton's types and a decorated initial. The types are Caxton's No. 6, based on a Flemish vernacular writing hand and No 8, of French origin, a formal gothic hand. It occupies lines 4, 5, 6, 12 and 13. *(The British Library)*

3. Woodcut of the Philosopher from the second edition of The Game and Playe of Chesse (c 1483). One of sixteen, it follows the title of the chapter which purports to describe those who started the game of chess. The figure is of an eastern philosopher who loved justice. *(The British Library)*

4. In the first known representation of a printing press, from Danse Macabre, Lyons, 1499, the main aspect of the mechanism is obscured, so we turn to the series of devices used by Jodocus Badius Ascensius, of Paris, from 1507 onwards, for an accurate idea of what the early printing office was like. This is dated 1514. *(The St. Bride Printing Library)*

The design of the stamps has been developed from the winning entry made by Richard Gay, a graphics design student at Southend School of Art and Design, in the Royal Society of Arts Industrial Design Student Bursary Competition for Postage stamps in 1974, sponsored by the Post Office. This is the first occasion when the Post Office has issued the winning designs as an operational set of stamps.

The four stamps, issued on 29 September 1976, were printed in photogravure by Harrison and Sons Limited on unwatermarked, coated, phosphor treated paper. Format vertical: size 41 x 30 mm: perforations 15 x 14: number per sheet, 100.

The first day cover was designed by Stuart Rose CBE FSIA.

Full details of future issues of British postage stamps and philatelic facilities can be obtained from the British Post Office Philatelic Bureau, Lothian House, 124 Lothian Road, Edinburgh EH3 9BB.

500 Years of Printing in England.

A: Stamp, Great Britain. Issued: 29.9.1976, in a set of 4 stamps. It shows a woodcut, "the Philosopher", from the second edition (c.1482) of William Caxton's book "The Game and Playe of the Chesse". The illustration is not complete, the outer right part of the woodcut is missing.

Souvenir cover.

William Caxton (c. 1422 - 1491). The first man to print books in England. The second edition (c. 1482) on his book "The Game and Playe of the Chesse" contains many illustrations.

2660 MADE IN GERMANY
DURABLE

CHECKMATE

CHESS CANCEL NUMBER – 545

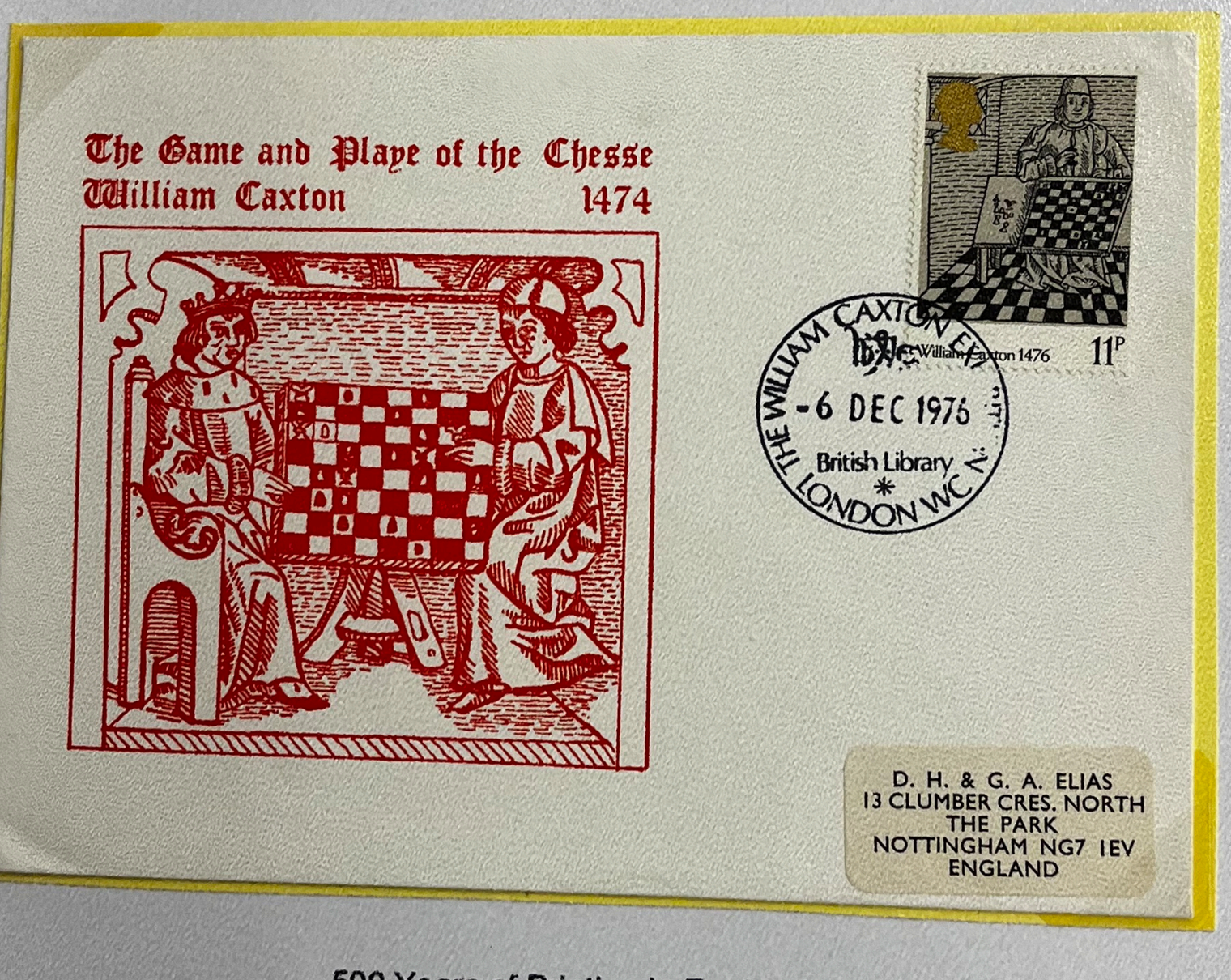

500 Years of Printing in England.

A: Stamp, Great Britain. Issued: 29.9.1976, in a set of 4 stamps. It shows a woodcut, "the Philosopher", from the second edition (c.1482) of William Caxton's book "The Game and Playe of the Chesse". The illustration is not complete, the outer right part of the woodcut is missing.

Souvenir cover.

William Caxton (c. 1422 - 1491). The first man to print books in England. The second edition (c. 1482) on his book "The Game and Playe of the Chesse" contains many illustrations.

HENNINGER

CHESS CANCEL NUMBER – 545

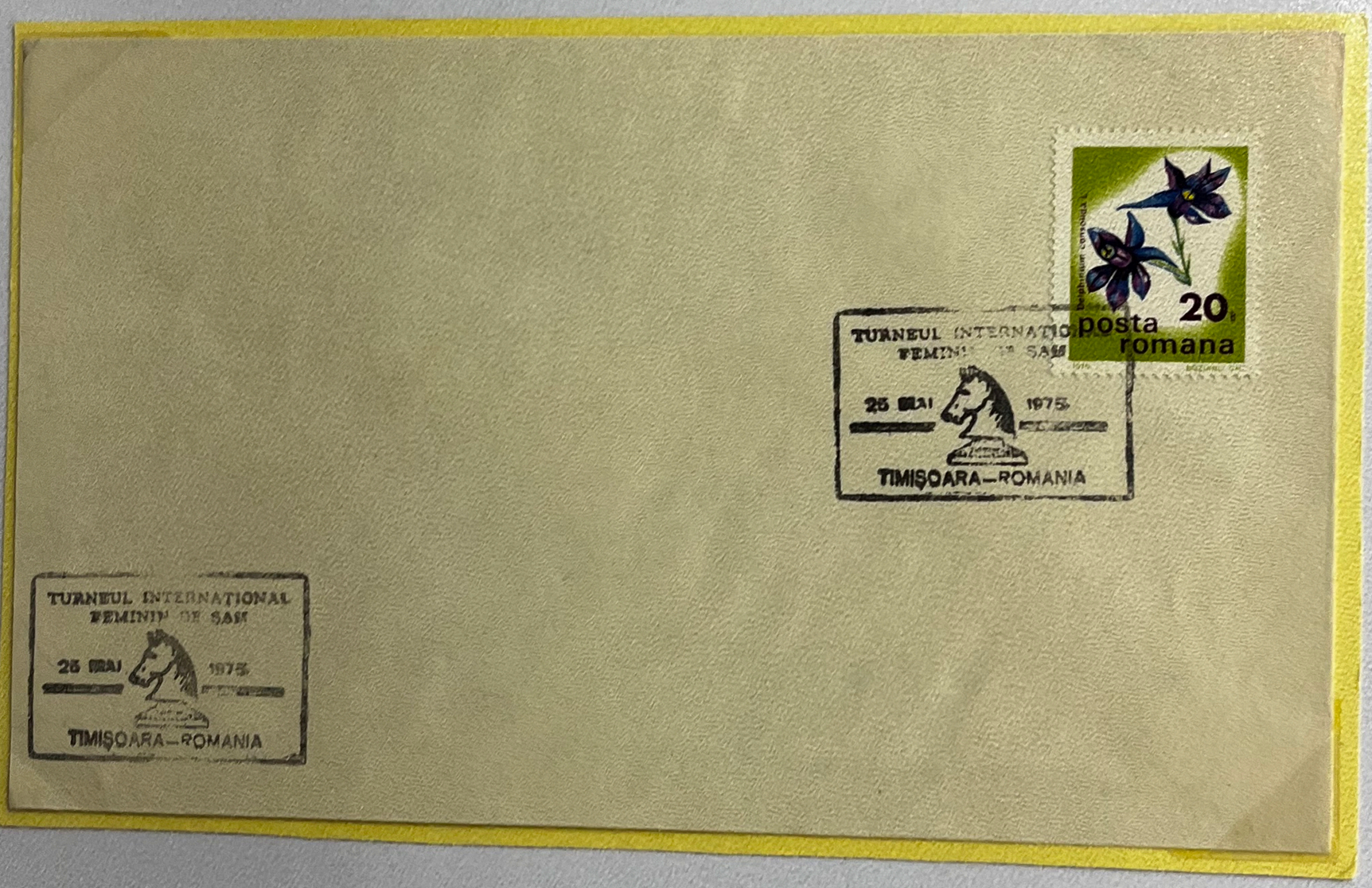

Timisoare 1975 Rumania.
Sonderstempel zum Internationalen.
Damen - Schachturnier
"Turnel International Feminin
de Sah".
Verwendungszeit: 25.5.1975.

CHECKMATE

CHESS CANCEL NUMBER – 545-A



500 Years of Printing in England.

A: Stamp, Great Britain. Issued: 29.9.1976, in a set of 4 stamps. It shows a woodcut, "the Philosopher", from the second edition (c.1482) of William Caxton's book "The Game and Playe of the Chesse". The illustration is not complete, the outer right part of the woodcut is missing.

Souvenir card.

William Caxton (c. 1422 - 1491). The first man to print books in England. The second edition (c. 1482) on his book "The Game and Playe of the Chesse" contains many illustrations.

CHECKMATE

CHESS CANCEL NUMBER – 546 - A

SCHILDERIJEN

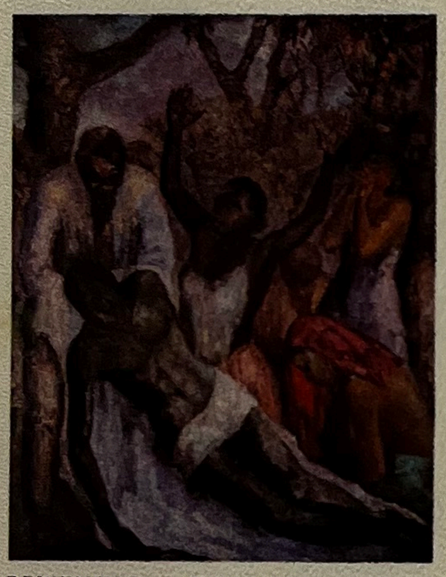

BEWENING - NOLA HATTERMAN

EERSTE DAG VAN UITGIFTE - FIRST DAY OF ISSUE

SURINAME





E 007

Paintings by Suriname Artists.

A: Stamp, Suriname. Issued : 29.9.1976, in a set of 4 stamps. It features a painting, " Chessplayers " , by Q. Jan Telting.

CHECKMATE

CHESS CANCEL NUMBER – 547 B C



2nd "young Rebel" Master Tournament. 5. –18.10.1976 Havana, Cuba.
Winner: Diaz C.

A: Special postmark, violet, Havana. Used: 18.10.1976.
B: Same as "A", but black. Applied at the Philatelic Sales Office.
C: Souvenir card.

CHECKMATE

CHESS CANCEL NUMBER – 548



2nd International Tournament. 17.10.-2.11.1976 Halle, East Germany.
Winner: YuriBalashov SU.
A: Special postmark, Halle. Used: 17.10.-2.11.1976.
Souvenir covers, card.

CHECKMATE

CHESS CANCEL NUMBER – 548



2nd International Tournament. 17.10.-2.11.1976 Halle, East Germany.
Winner: YuriBalashov SU.
A: Special postmark, Halle. Used: 17.10.-2.11.1976.
Souvenir covers, card.

CHECKMATE

CHESS CANCEL NUMBER – 548



2nd International Tournament. 17.10.-2.11.1976 Halle, East Germany.
Winner: YuriBalashov SU.
A: Special postmark, Halle. Used: 17.10.-2.11.1976.
Souvenir covers, card.

CHECKMATE

CHESS CANCEL NUMBER – 549



10th Women's International Tournament. 17.10. –2.11.1976 Halle, East Germany
Winner: Vera Koslovskaya SU.
A: Special postmark, Halle-Neustadt. Used: 17.10. –2.11.1976.
Souvenir cover, card.

CHECKMATE

CHESS CANCEL NUMBER – 550



2nd International Championship of Belgrade.
23. –31. 10. 1976 Belgrade, Yugoslavia.
Winners: Slavoljub Marjanovic YU, Nikola Karaklajic YU.
A: Special postmark, Belgrade. Used : 29.10. 1976.
Souvenir Cover.

CHECKMATE

CHESS CANCEL NUMBER – 301



International “Liberation of Belgrade” Tournament.
(October 1970) Belgrade, Yugoslavia.
The tournament was called off.
A: Special postmark, Belgrade. Used: 20.10.1970.
Souvenir cover, card.

CHECKMATE

CHESS CANCEL NUMBER – 301



International "Liberation of Belgrade" Tournament.
(October 1970) Belgrade, Yugoslavia.
The tournament was called off.
A: Special postmark, Belgrade. Used: 20.10.1970.
Souvenir Cover, Card.

CHECKMATE

CHESS CANCEL NUMBER – 302



24th Polish Team Championship. 8. –17.11.1970 Poznan, Poland.
Winners: "Maraton" of Warsaw (R. Grabczewski, Z. Cylwik, S. Brzoska, R. Dworzynski, A. Adamski, S. Witkowski, A. Sznapik, E. Kowalska).
A: Special postmark, Poznan.
Souvenir cover.

CHECKMATE

CHESS CANCEL NUMBER – 302



24th Polish Team Championship. 8. –17.11.1970 Poznan, Poland.
Winners: "Maraton" of Warsaw (R. Grabczewski, Z. Cylwik, S. Brzoska, R. Dworzynski, A. Adamski, S. Witkowski, A. Sznapik, E. Kowalska).
A: Special postmark, Poznan.
Souvenir cover.

CHECKMATE

CHESS CANCEL NUMBER – 303

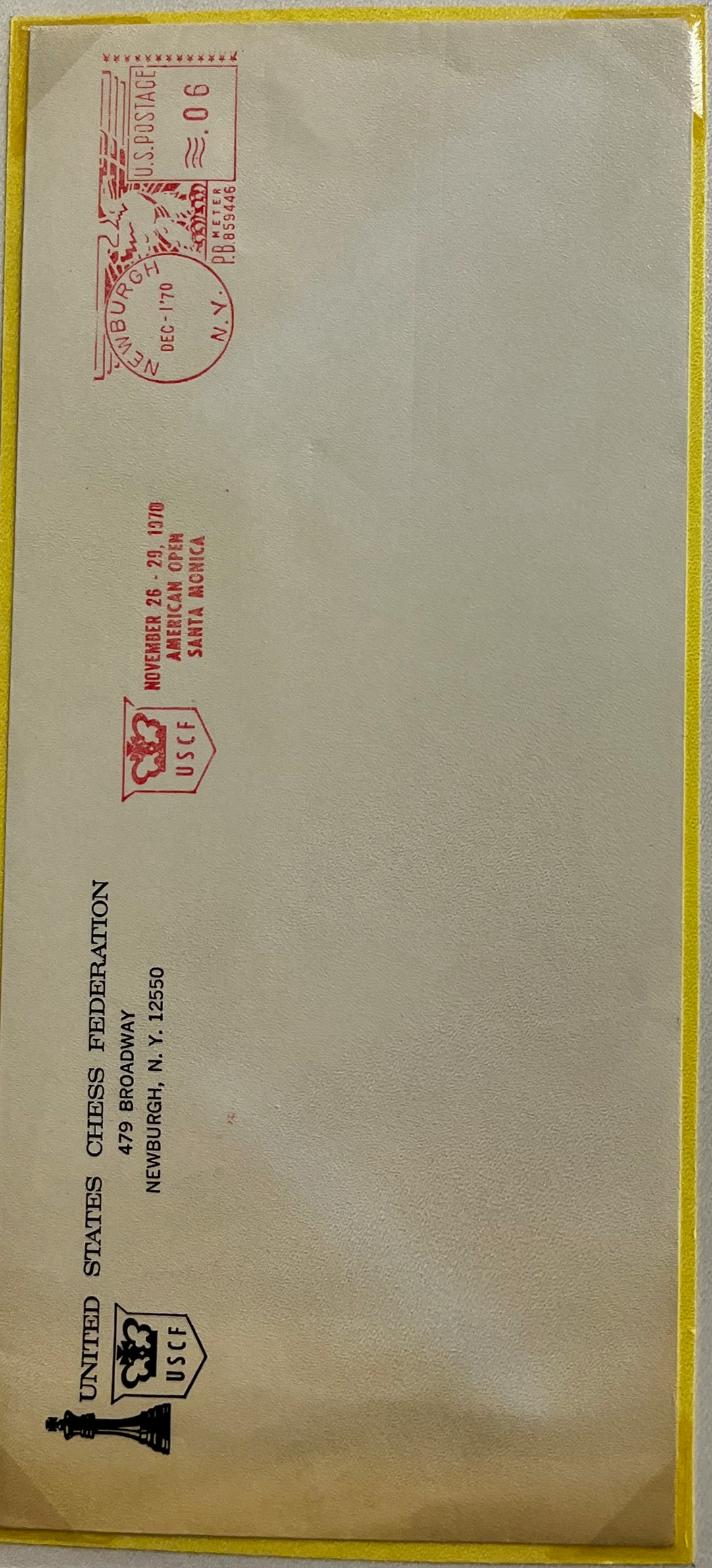

6th International "American Open" Tournament. 26.-29.11.1970 Santa Monica, U.S.A. Winner: Robert Byrne USA.

A: Meter slogan postmark, red, Newburgh. Used by the US Chess Federation.

CHECKMATE

CHESS CANCEL NUMBER – 304



2nd Women's "European Cup" Tournament.
1.-20.12.1970 Vrnjacka Banja, Yugoslavia.
Winner: Nana Alexandria SU.
A: Special postmark, Vrnjacka Banja.
Souvenir cover, card.

CHECKMATE

CHESS CANCEL NUMBER – 304

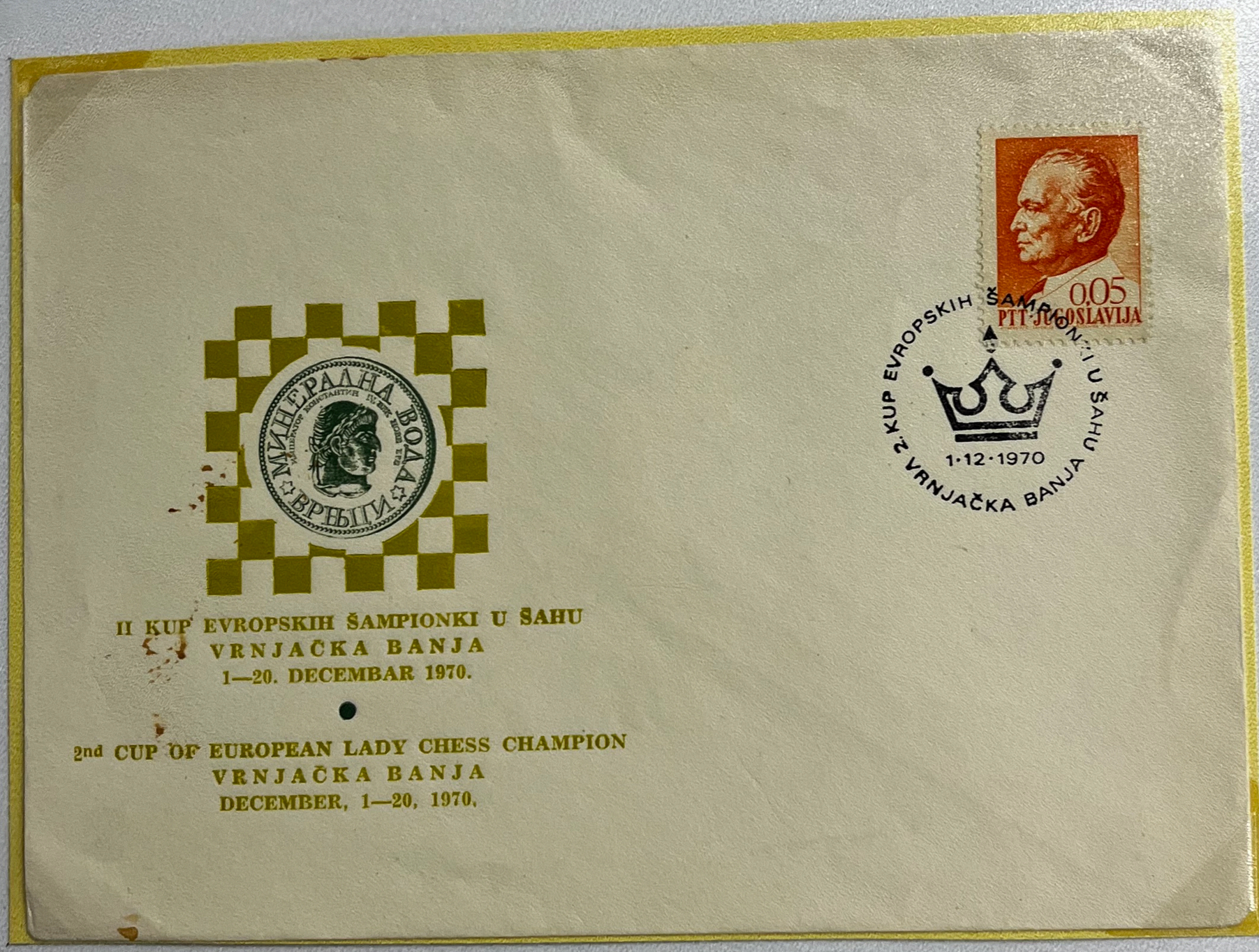

2nd Women's "European Cup" Tournament.
1.-20.12.1970 Vrnjacka Banja, Yugoslavia.
Winner: Nana Alexandria SU.
A: Special postmark, Vrnjacka Banja.
Souvenir cover, card.

CHECKMATE

CHESS CANCEL NUMBER – 305



20th East German Championships. 6. –27.2.1971 Rudersdorf, East Germany.
Champions: Lutz Espig (men), Christina Holzlein (Women, 14. –27.2.1971).
A: Special postmark, Rudersdorf.
Souvenir covers. Cards.

CHECKMATE

CHESS CANCEL NUMBER – 305

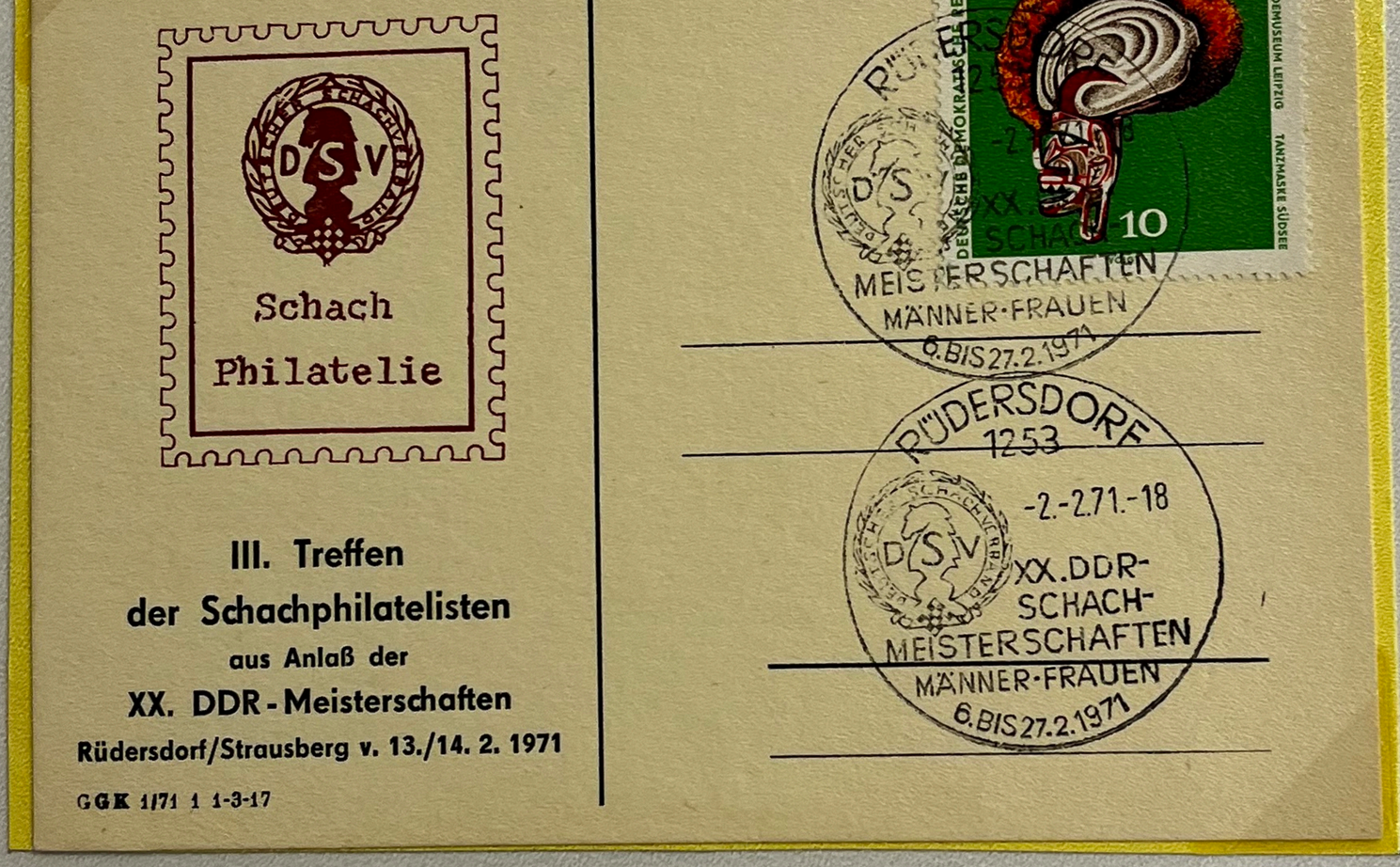

20th East German Championships. 6. –27.2.1971 Rudersdorf, East Germany.
Champions: Lutz Espig (men), Christina Holzlein (Women, 14. –27.2.1971).
A: Special postmark, Rudersdorf.
Souvenir covers. Cards.

CHECKMATE

CHESS CANCEL NUMBER – 305



20th East German Championships. 6. –27.2.1971 Rudersdorf, East Germany.
Champions: Lutz Espig (men), Christina Holzlein (Women, 14. –27.2.1971).
A: Special postmark, Rudersdorf.
Souvenir covers. Cards.

CHECKMATE

CHESS CANCEL NUMBER – 305



20th East German Championships. 6. –27.2.1971 Rudersdorf, East Germany.
Champions: Lutz Espig (men), Christina Holzlein (Women, 14. –27.2.1971).
A: Special postmark, Rudersdorf.
Souvenir cover.

CHECKMATE

CHESS CANCEL NUMBER – 306-A

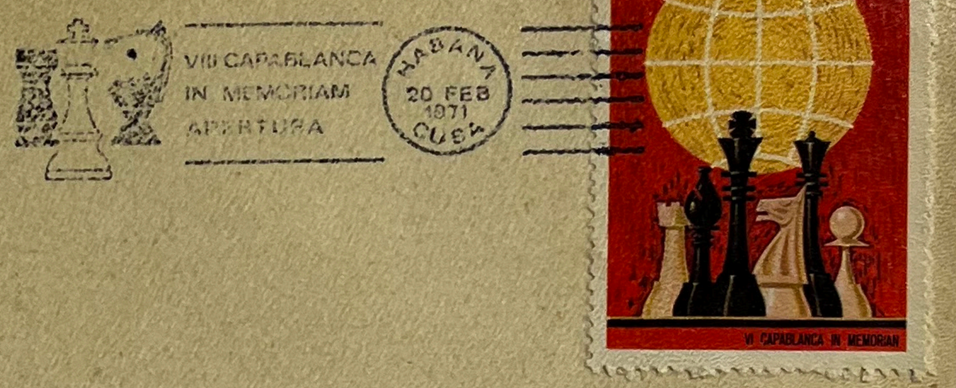

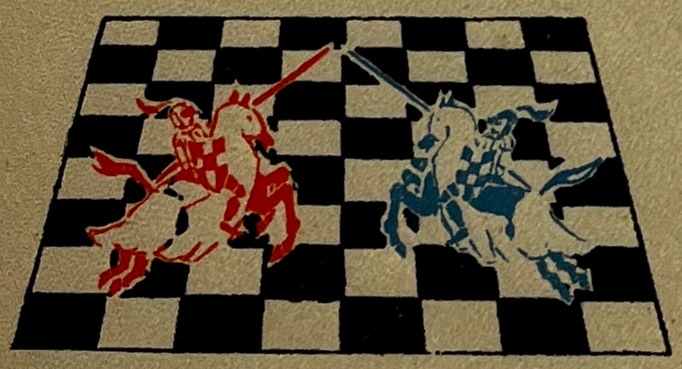

VIII Capablanca in Memoriam

8th International "Capablanca Memorial" Tournament.
20.2.-15.3.1971 Havana, Cuba.
Winner: Vlastimil Hort CS.
A: Machine slogan postmark, Havan. "Opening".
B: Machine slogan postmark, Havana. "Closing".
Souvenir cover.

CHESS CANCEL NUMBER – 306-B





VIII CAPABLANCA
IN MEMORIAM
CLAUSURA

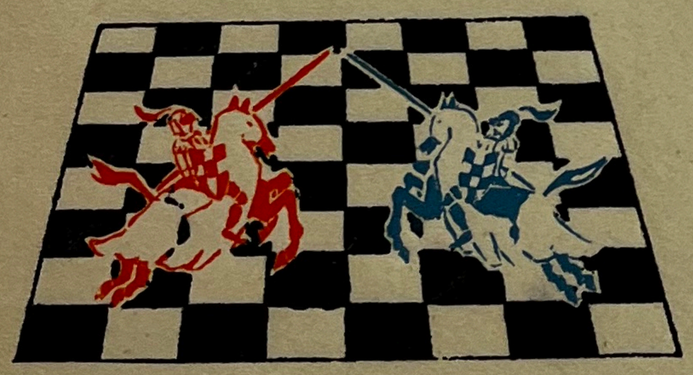

VIII Capablanca in Memoriam

8th International "Capablanca Memorial" Tournament.
20.2.-15.3.1971 Havana, Cuba.
Winner: Vlastimil Hort CS.
A: Machine slogan postmark, Havan. "Opening".
B: Machine slogan postmark, Havana. "Closing".
Souvenir cover.

CHECKMATE

CHESS CANCEL NUMBER – 307 - A



International Tournament. 21.2. –12.3.1971 Tallin, USSR.
Winners: Paul Keres SU, Mikhail Tal SU.
A: Postal stationery cover, USSR. Printing date: 21.1.1971.
This cover exists with defective impression of the cachet. See the clouds
And the steeple to the left (illustrated).
B: Special postmark Tallin.

CHECKMATE

CHESS CANCEL NUMBER – 307 – A&B



International Tournament. 21.2. –12.3.1971 Tallin, USSR.
Winners: Paul Keres SU, Mikhail Tal SU.

A: Postal stationery cover, USSR. Printing date: 21.1.1971.
This cover exists with defective impression of the cachet. See the clouds
And the steeple to the left (illustrated).

B: Special postmark Tallin.

CHECKMATE

CHESS CANCEL NUMBER – 307-A&B

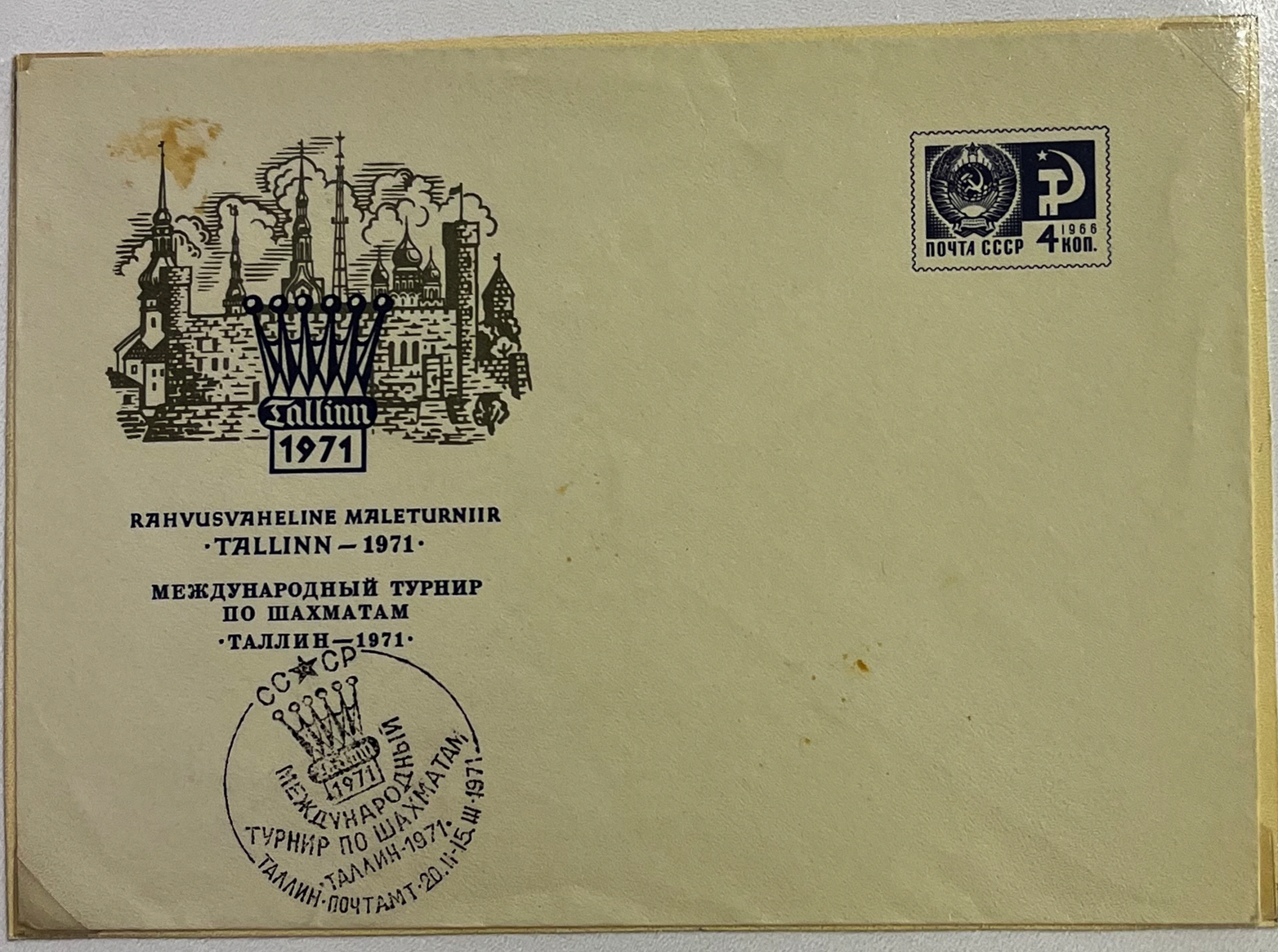

International Tournament. 21.2. –12.3.1971 Tallin, USSR.
Winners: Paul Keres SU, Mikhail Tal SU.

A: Postal stationery cover, USSR. Printing date: 21.1.1971.
This cover exists with defective impression of the cachet. See the clouds
And the steeple to the left (illustrated).

B: Special postmark Tallin.