CHECKMATE

CHESS CANCEL NUMBER – 187 – A



6th International Lightning Tournament. 29.9.-1.10.1967 Griinwald, West Germany.
Winner: J.H. Donner NL

A: Special postmark, Griinwald.

B: Same as "A", but also indicating the hour of use. Souvenir covers.

Souvenir Card

CHECKMATE

CHESS CANCEL NUMBER – 187-B

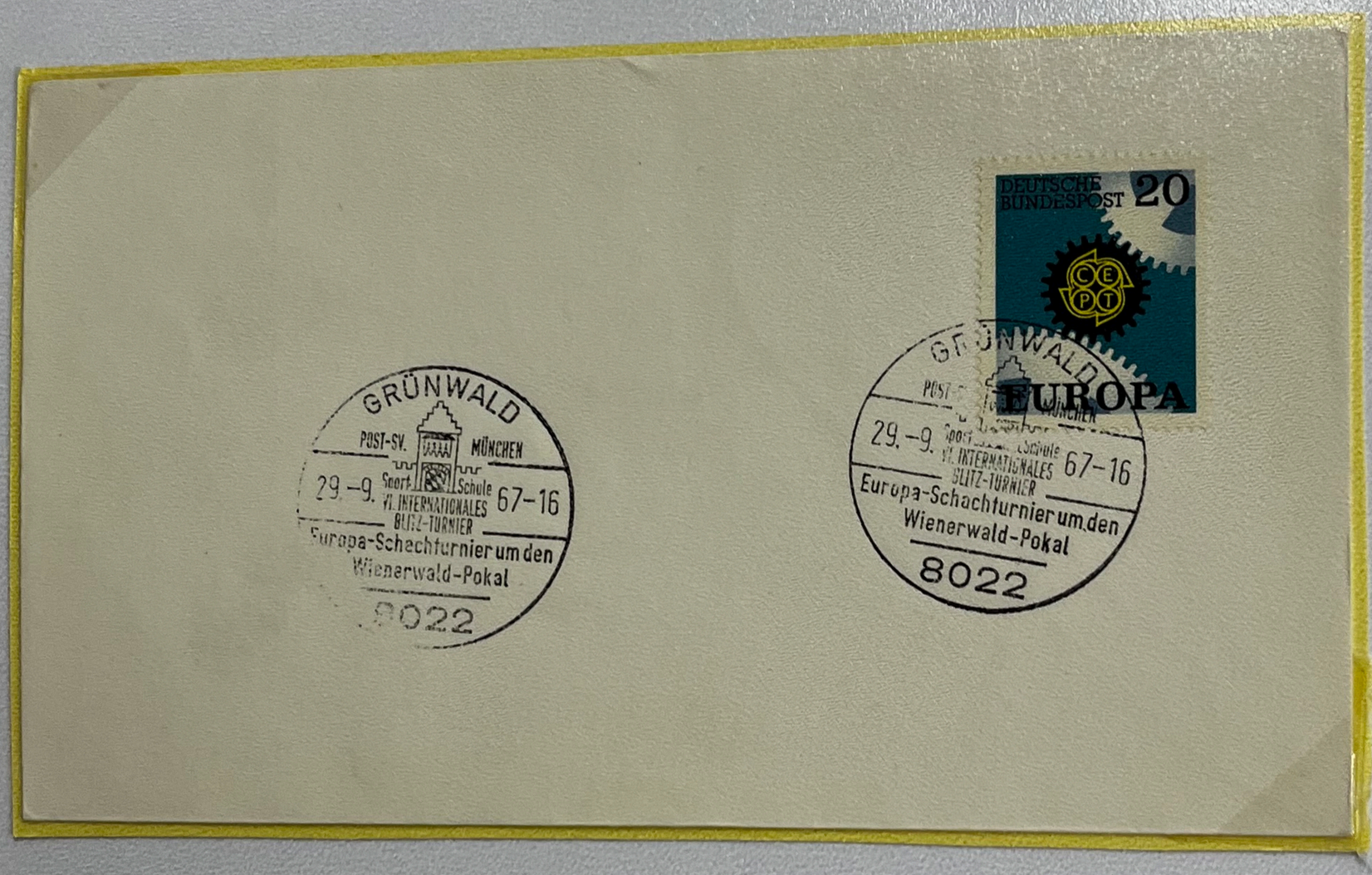

6th International Lightning Tournament. 29.9.-1.10.1967 Griinwald, West Germany.
Winner: J.H. Donner NL

A: Special postmark, Griinwald.

B: Same as "A", but also indicating the hour of use. Souvenir covers.

CHECKMATE

CHESS CANCEL NUMBER – 187 – B



6th International Lightning Tournament. 29.9.-1.10.1967 Griinwald, West Germany.
Winner: J.H. Donner NL

A: Special postmark, Griinwald.

B: Same as "A", but also indicating the hour of use. Souvenir covers.

CHECKMATE

CHESS CANCEL NUMBER – 187-B

EUROPA-SCHACHTURNIER

um den

Wienerwald - Pokal

29. Sept. bis 1. Okt. 67

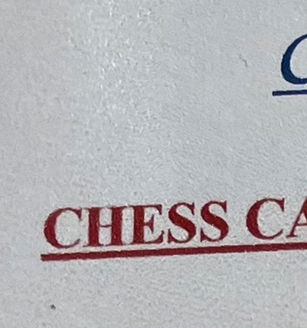

in der Sportschule Grünwald

Schachabt. Postsportverein München eV



6th International Lightning Tournament. 29.9.-1.10.1967 Griinwald, West Germany.
Winner: J.H. Donner NL

A: Special postmark, Griinwald.

B: Same as "A", but also indicating the hour of use. Souvenir covers.

CHECKMATE

CHESS CANCEL NUMBER – 187-B



6th International Lightning Tournament. 29.9.-1.10.1967 Griinwald, West Germany.
Winner: J.H. Donner NL

A: Special postmark, Griinwald.

B: Same as "A", but also indicating the hour of use. Souvenir covers.

CHECKMATE

CHESS CANCEL NUMBER – 187-B

EUROPA-SCHACHTURNIER

um den

Wienerwald - Pokal

29. Sept. bis 1. Okt. 67

in der Sportschule Grünwald

Schachabt. Postsportverein München eV



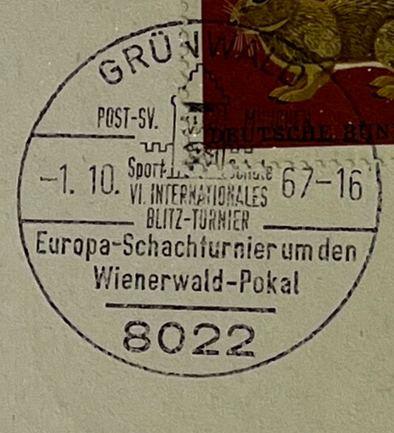



6th International Lightning Tournament. 29.9.-1.10.1967 Griinwald, West Germany.
Winner: J.H. Donner NL

A: Special postmark, Griinwald.

B: Same as "A", but also indicating the hour of use. Souvenir covers.

CHECKMATE

CHESS CANCEL NUMBER – 187 – B



6th International Lightning Tournament. 29.9.-1.10.1967 Griinwald, West Germany.
Winner: J.H. Donner NL

A: Special postmark, Griinwald.

B: Same as "A", but also indicating the hour of use.

Souvenir covers.

CHECKMATE

CHESS CANCEL NUMBER – 188-A



International "Liberation of Belgrade" Tournament.
12. -25.10.1967 Belgrade, Yugoslavia.
Winner: Ratmir Kholmov SU.
A: Special postmark, hand, Belgrade.
B: Same as "A", but machine.
Souvenir covers.

CHECKMATE

CHESS CANCEL NUMBER -- 188-B



International "Liberation of Belgrade" Tournament.
12. -25.10.1967 Belgrade, Yugoslavia.
Winner: Ratmir Kholmov SU.
A: Special postmark, hand, Belgrade.
B: Same as "A", but machine.
Souvenir covers.

CHECKMATE

CHESS CANCEL NUMBER -- 188-B



International "Liberation of Belgrade" Tournament.
12. -25.10.1967 Belgrade, Yugoslavia.
Winner: Ratmir Kholmov SU.
A: Special postmark, hand, Belgrade.
B: Same as "A", but machine.
Souvenir covers.

CHECKMATE

CHESS CANCEL NUMBER – 189

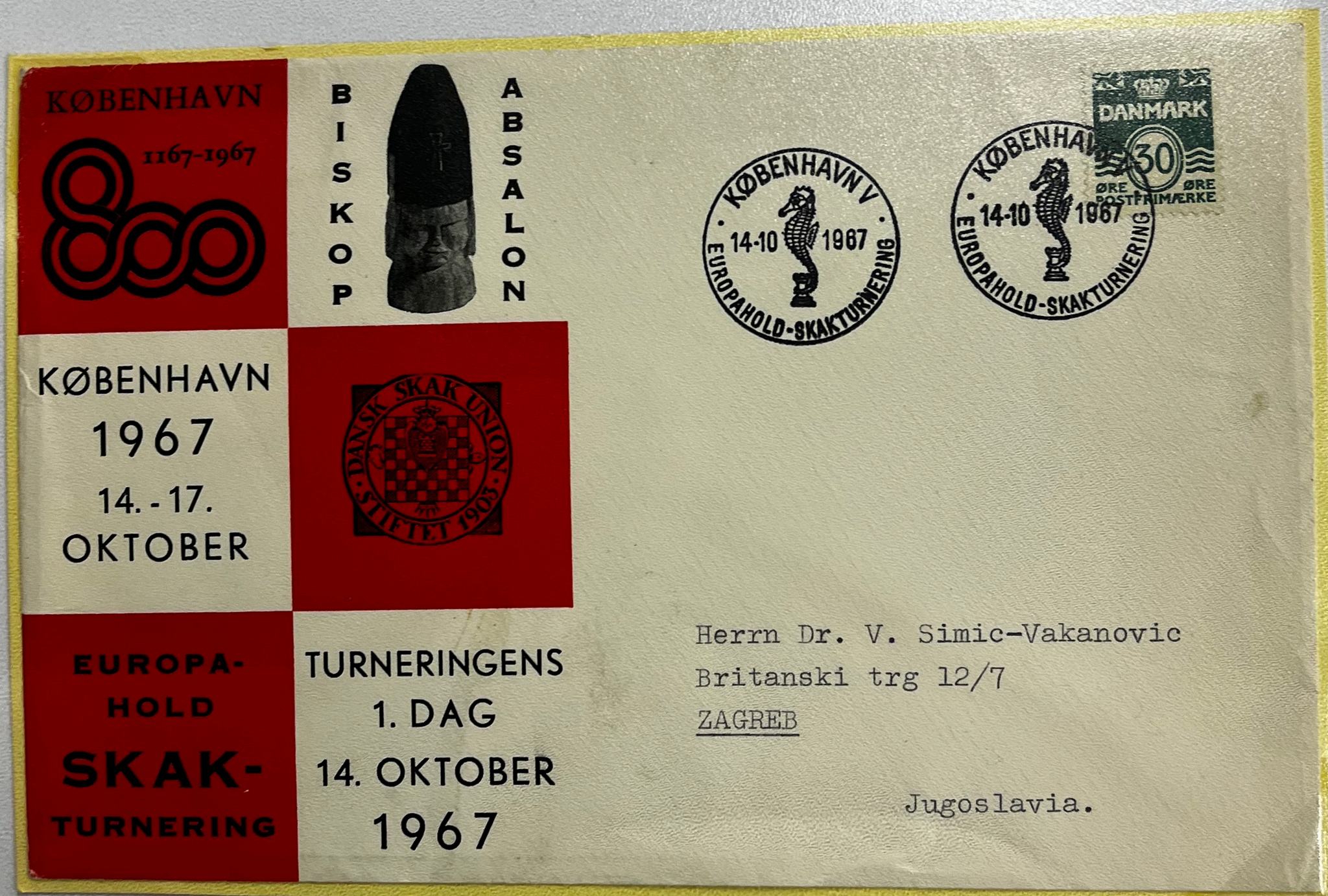

European Team Cup Semi Final. 14.-17.10.1967 Copenhagen, Denmark.
Qualified: Denmark (Borge Andersen, Svend Hamann, Bjorn Brinck-Claussen, Sejer Holm Petersen, Karl Pedersen, Mogens Moe, Kaj Blom, Eigil Pedersen, Sigfred From, Jorgen Hvenekilde, Jens Kolbaek).

A: Special postmark, Copenhagen. Souvenir covers, also marking the 800th anniversary of Copenhagen and depicting its founder, Bishop Absalon.

Souvenir cover.

CHECKMATE

CHESS CANCEL NUMBER – 189



European Team Cup Semi Final. 14.-17.10.1967 Copenhagen, Denmark.
Qualified: Denmark (Borge Andersen, Svend Hamann, Bjorn Brinck-Claussen, Sejer Holm Petersen, Karl Pedersen, Mogens Moe, Kaj Blom, Eigil Pedersen, Sigfred From, Jorgen Hvenekilde, Jens Kolbaek).

A: Special postmark, Copenhagen. Souvenir covers, also marking the 800th anniversary of Copenhagen and depicting its founder, Bishop Absalon.

CHECKMATE

CHESS CANCEL NUMBER –190-A



Miniature Painting from the Alfonso Manuscript, published in 1283.

A: Stamp, Yemen. Issued: 4.11.1967, in a set of 8 stamps featuring "Moorish Art in Spain".

B : Same as "A", but imperforate.

De Luxe sheet exists.

CHECKMATE

CHESS CANCEL NUMBER –190-B



Miniature Painting from the Alfonso Manuscript, published in 1283.
A: Stamp, Yemen. Issued: 4.11.1967, in a set of 8 stamps featuring “Moorish Art in Spain”.
B : Same as “A”, but imperforate.

De Luxe sheet exists.

CHECKMATE

CHESS CANCEL NUMBER – 191

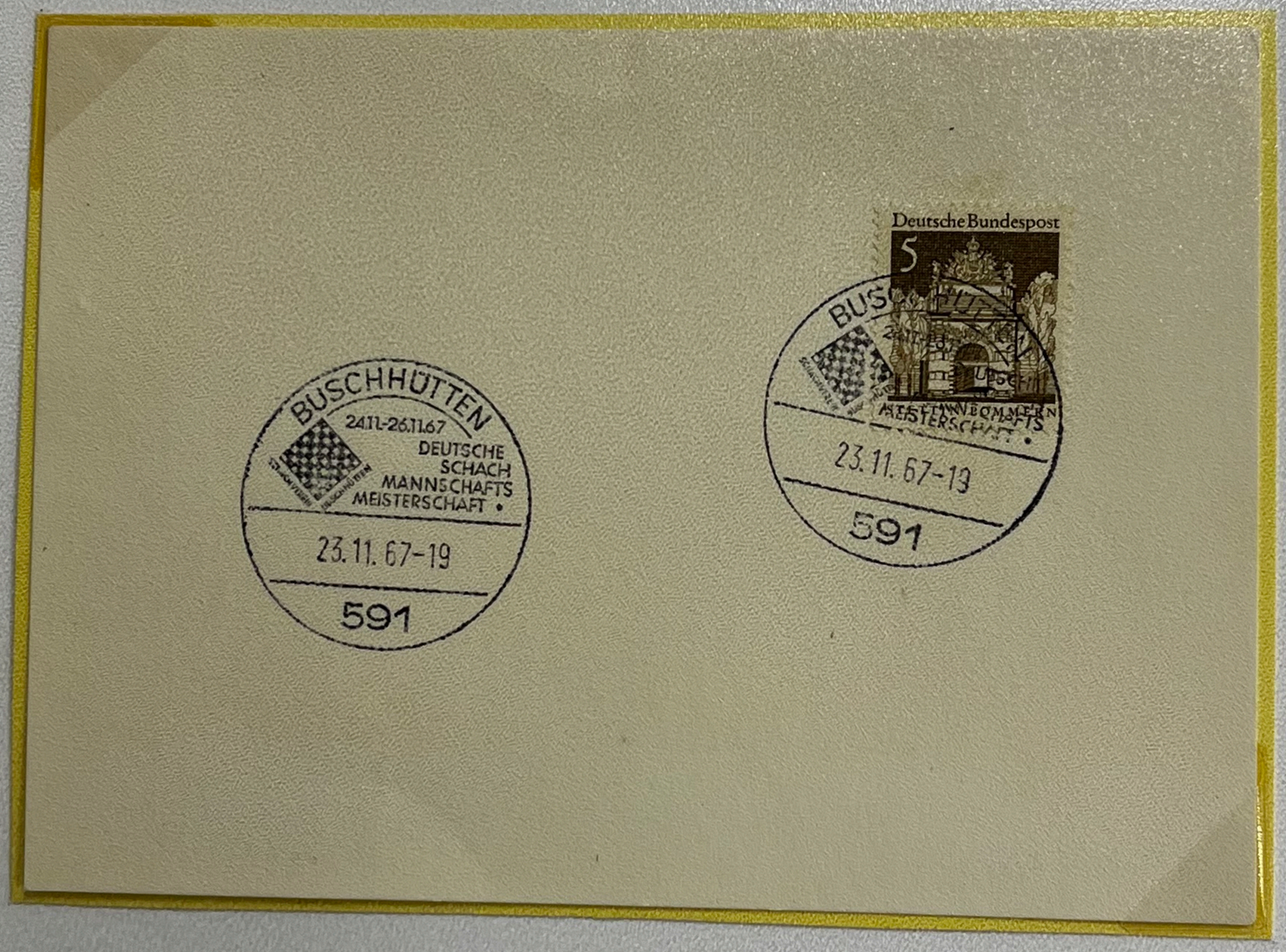

West German Team Championship. 24.-26.11.1967 Buschhutten, West Germany. Champions: "SG Porz" of Porz (Robert Hubner, Paul Troger, Johann Eising, Paul Ellrich, Edmund Budrich, Klaus Kunze, Wolfgang Hubner, Hans-Jurgen Frenzel.).
A: Special postmark, Buschhutten.
Souvenir cards.

CHECKMATE

CHESS CANCEL NUMBER – 191-A



West German Team Championship. 24.-26.11.1967 Buschhutten, West Germany. Champions: "SG Porz" of Porz (Robert Hubner, Paul Troger, Johann Eising, Paul Ellrich, Edmund Budrich, Klaus Kunze, Wolfgang Hubner, Hans-Jurgen Frenzel.).

A: Special postmark, Buschhutten.

Souvenir cards.

ERROR- YEAR IS SHOWN 66 INSTEAD OF 67.

CHECKMATE

CHESS CANCEL NUMBER – 193



8th Championship of Zagreb. 7. -24.12.1967 Zagreb, Yugoslavia.
Winner: Vlado Kovacevic.
A: Special postmark, Zagreb.
Souvenir cover.

CHECKMATE

CHESS CANCEL NUMBER – 193



8th Championship of Zagreb. 7. -24.12.1967 Zagreb, Yugoslavia.
Winner: Vlado Kovacevic.
A: Special postmark, Zagreb.
Souvenir cover.

CHECKMATE

CHESS CANCEL NUMBER – 194



23rd Yugoslav Championship. 15.2. -6.3.1968 Cateske Toplice, Yugoslavia.
Champions: Predrag Ostojic, Janez Stupica.
A: Special postmark, Brezice.
Cateske Toplice is a small village near Brezice.
Souvenir covers.

CHECKMATE

CHESS CANCEL NUMBER – 194

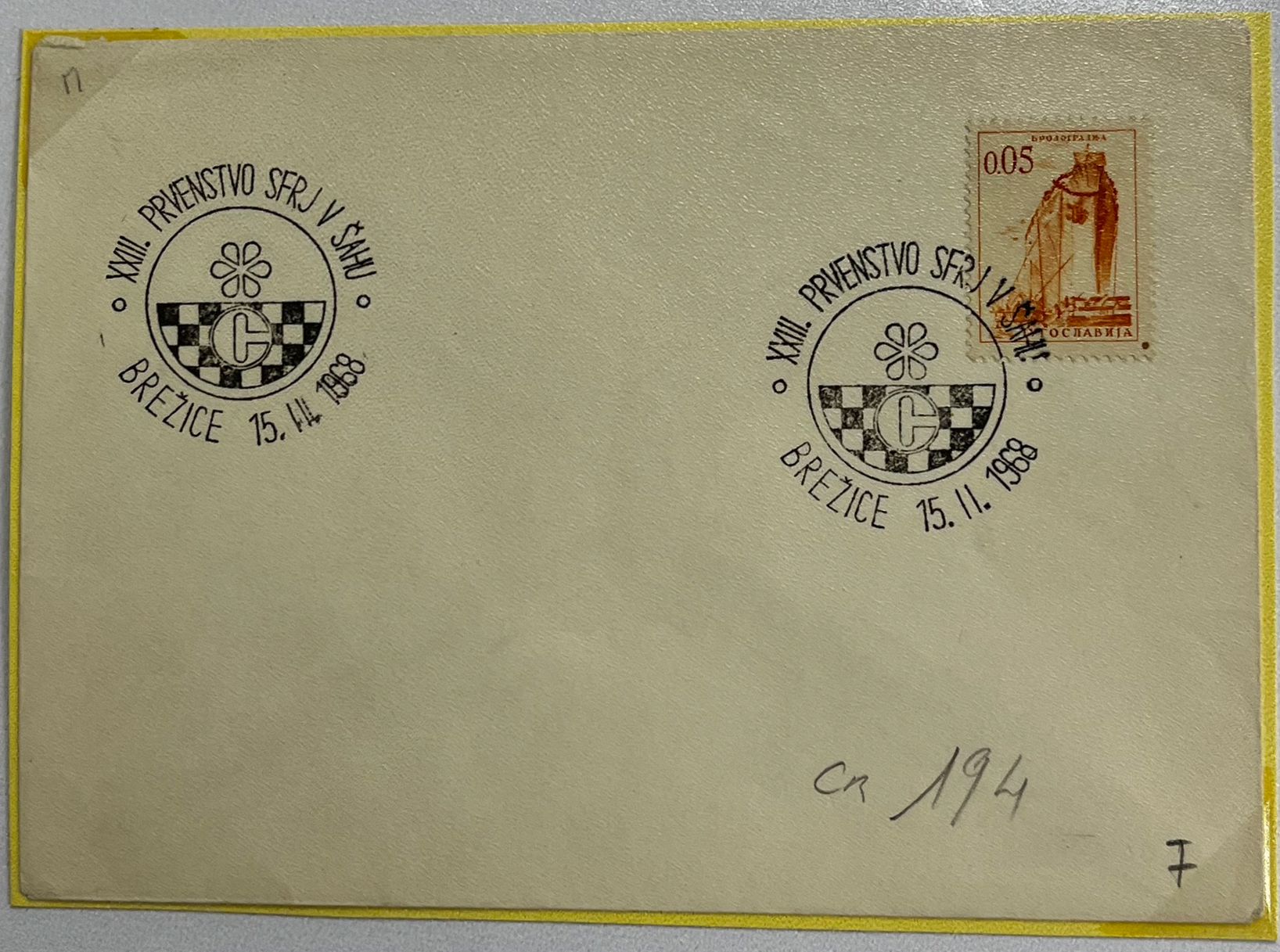

23rd Yugoslav Championship. 15.2. -6.3.1968 Cateske Toplice, Yugoslavia.
Champions: Predrag Ostojic, Janez Stupica.
A: Special postmark, Brezice.
Cateske Toplice is a small village near Brezice.
Souvenir covers.

CHECKMATE

CHESS CANCEL NUMBER – 195-A



4th Women's International Tournament. 8.-27.3.1968 Belgrade, Yugoslavia
Winner: Nona Gaprindashvili SU.
A: Special postmark, hand, Belgrade.
B: Same as "A", but machine
Souvenir covers.

CHECKMATE

CHESS CANCEL NUMBER – 195-B



4th Women's International Tournament. 8.-27.3.1968 Belgrade, Yugoslavia
Winner: Nona Gaprindashvili SU.
A: Special postmark, hand, Belgrade.
B: Same as "A", but machine
Souvenir covers.

CHECKMATE

CHESS CANCEL NUMBER – 196-A



11th International Tournament. 19.3. -7.4.1968 Sarajevo, Yugoslavia.
Winners: Dregoljub Ciric YU, Anatoly Lein SU.

A: Special postmark, hand, Sarajevo. Used on the first day.
B: Same as "A" but machine.
C: Special postmark, hand, Sarajevo. Used on 28.3.1968.
D: Same as "C" but machine.
E: Special postmark, hand Sarajevo. Used on the last day.
F: Same as "E", but machine.

Souvenir covers.

CHECKMATE

CHESS CANCEL NUMBER – 196-E



11th International Tournament. 19.3. -7.4.1968 Sarajevo, Yugoslavia.
Winners: Dregoljub Ciric YU, Anatoly Lein SU.

A: Special postmark, hand, Sarajevo. Used on the first day.
B: Same as "A" but machine.
C: Special postmark, hand, Sarajevo. Used on 28.3.1968.
D: Same as "C" but machine.
E: Special postmark, hand Sarajevo. Used on the last day.
F: Same as "E", but machine.

Souvenir covers.

CHECKMATE

CHESS CANCEL NUMBER – 196-F



11th International Tournament. 19.3. -7.4.1968 Sarajevo, Yugoslavia.
Winners: Dregoljub Ciric YU, Anatoly Lein SU.

A: Special postmark, hand, Sarajevo. Used on the first day.
B: Same as "A" but machine.
C: Special postmark, hand, Sarajevo. Used on 28.3.1968.
D: Same as "C" but machine.
E: Special postmark, hand Sarajevo. Used on the last day.
F: Same as "E", but machine.

Souvenir covers.

CHECKMATE

CHESS CANCEL NUMBER – 197

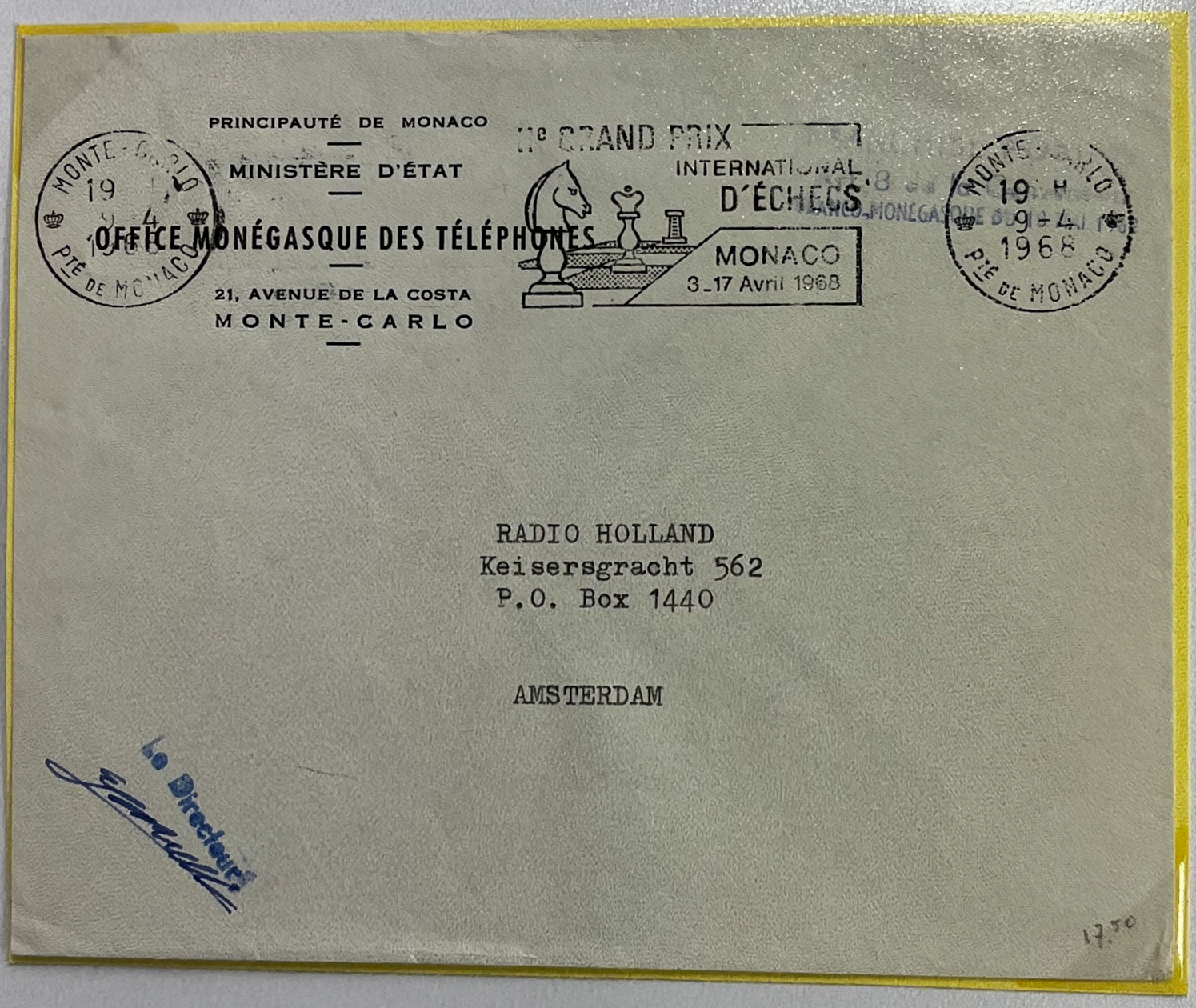

2nd International "Grand Prix" Tournament. 31. -17.4.1968 Monte Carlo, Monaco.
Winner: Bent Larsen DK.
A: Machine slogan postmark, Monte Carlo.

CHECKMATE

CHESS CANCEL NUMBER – 197



2nd International "Grand Prix" Tournament. 31. -17.4.1968 Monte Carlo, Monaco.
Winner: Bent Larsen DK.
A: Machine slogan postmark, Monte Carlo.

CHECKMATE

CHESS CANCEL NUMBER – 198 – A

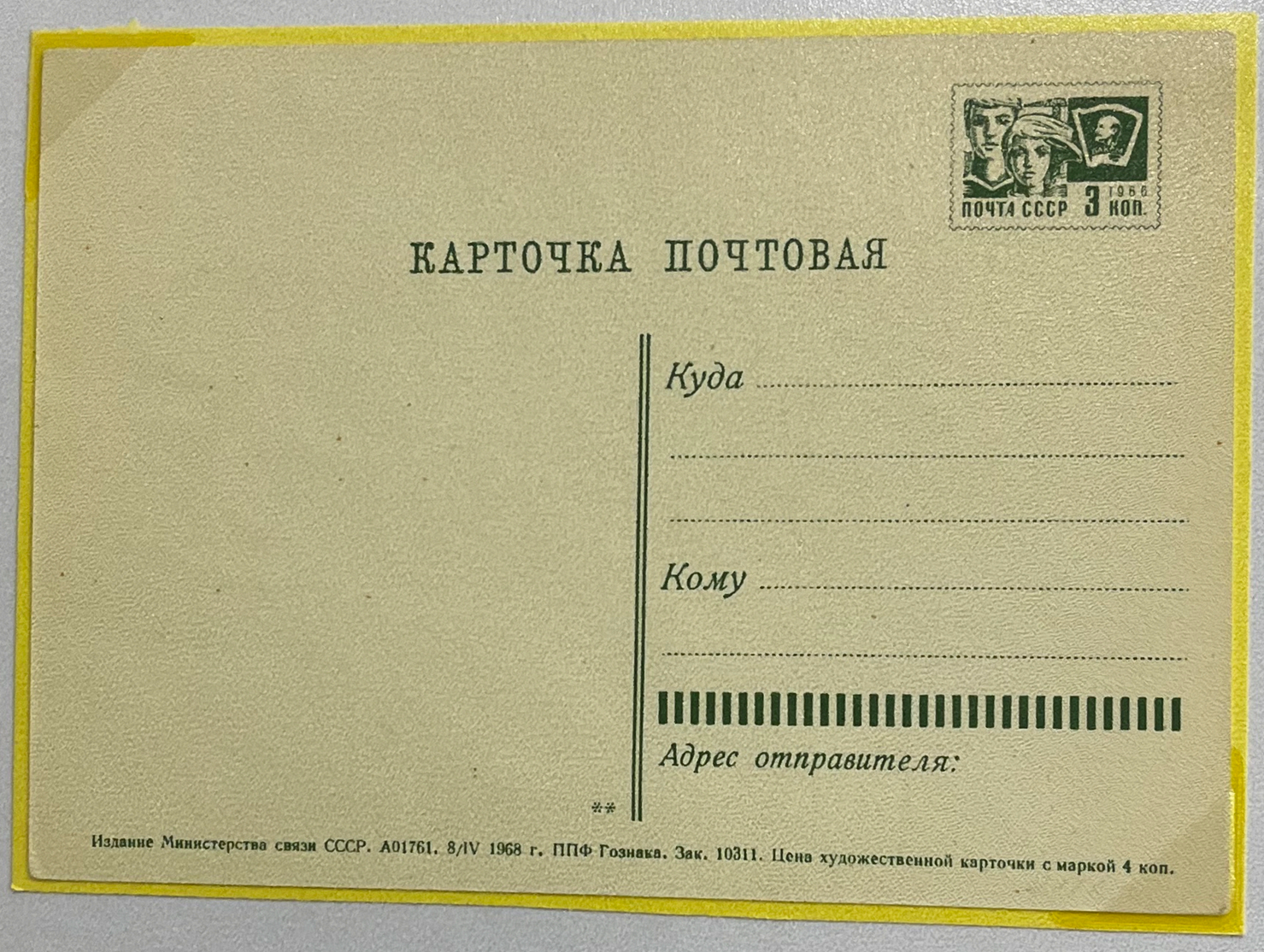

USSR Postal Stationery Cards for Correspondence Chess.

A: 3 Kop, Green. Issued: 8.4.1986. Order No. 10311.

B: 3 Kop, green. Without printing date (probably 1969). Order No. 10441.

C: 3 Kop, green. Issued: 9.9.1970. Order No. 10504. This card is, in appearance, identical to "A".

D: Card "C", but with overprinted boxes for the post code. (1972?).

E: 3Kop, black. Issued: 28.3.1973. Order No. 10753.

The reverse of this cards is illustrated on the back cover.

CHECKMATE

CHESS CANCEL NUMBER – 198 - B

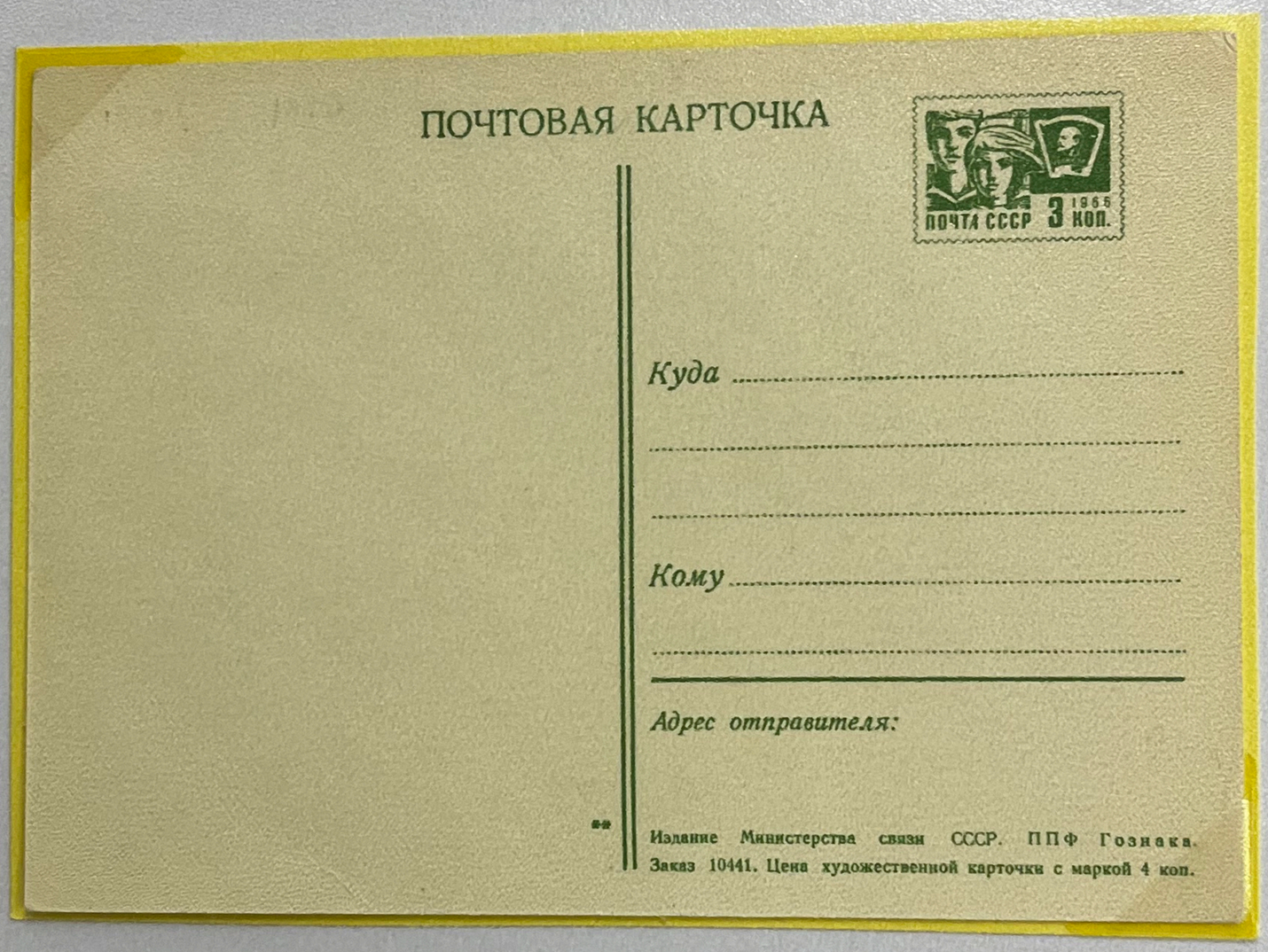

USSR Postal Stationery Cards for Correspondence Chess.

A: 3 Kop, Green. Issued: 8.4.1986. Order No. 10311.

B: 3 Kop, green. Without printing date (probably 1969). Order No. 10441.

C: 3 Kop, green. Issued: 9.9.1970. Order No. 10504. This card is, in appearance, identical to "A".

D: Card "C", but with overprinted boxes for the post code. (1972?).

E: 3Kop, black. Issued: 28.3.1973. Order No. 10753.

The reverse of this cards is illustrated on the back cover.

CHECKMATE

CHESS CANCEL NUMBER – 198 - C

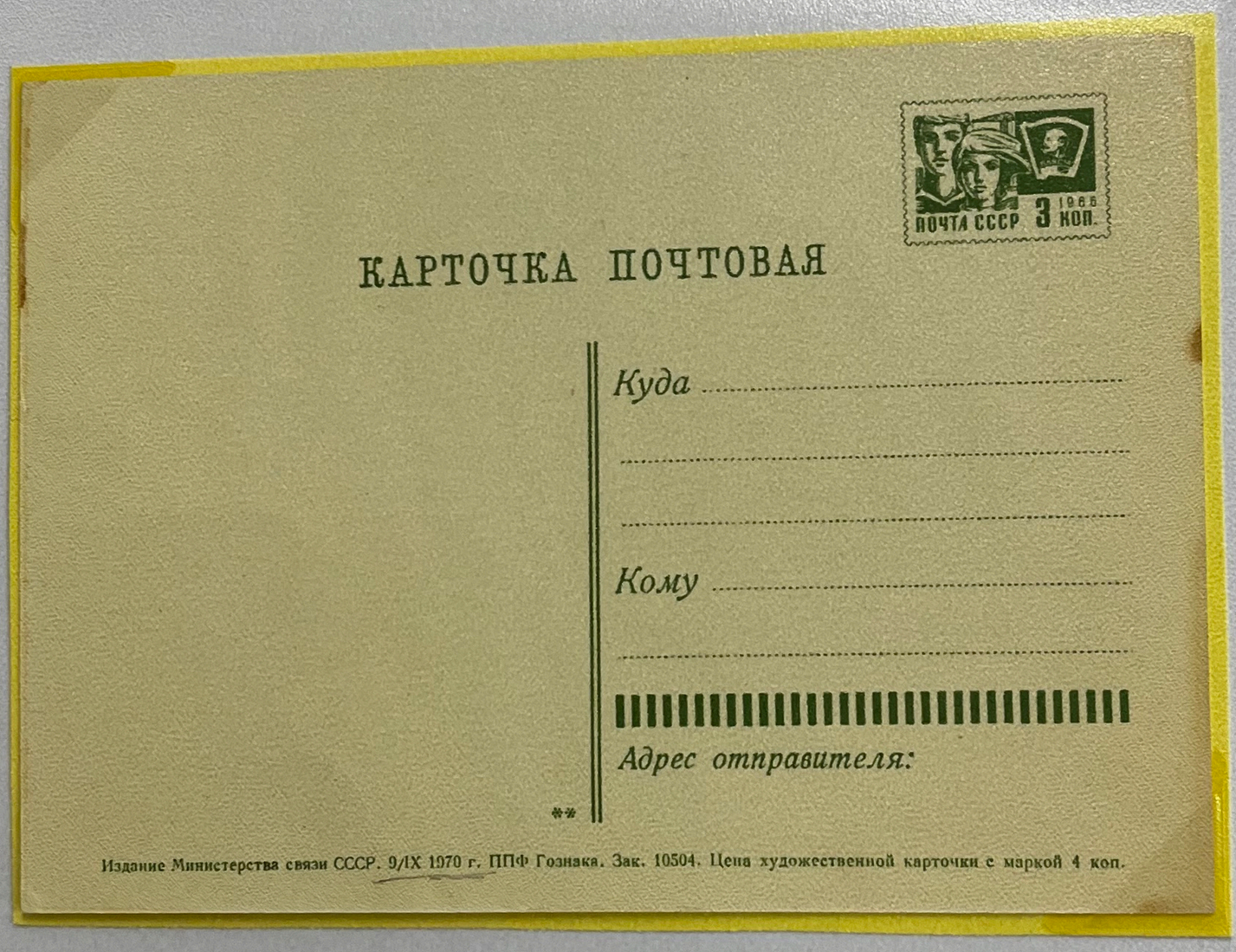

USSR Postal Stationery Cards for Correspondence Chess.

A: 3 Kop, Green. Issued: 8.4.1986. Order No. 10311.

B: 3 Kop, green. Without printing date (probably 1969). Order No. 10441.

C: 3 Kop, green. Issued: 9.9.1970. Order No. 10504. This card is, in appearance, identical to "A".

D: Card "C", but with overprinted boxes for the post code. (1972?).

E: 3Kop, black. Issued: 28.3.1973. Order No. 10753.

The reverse of this cards is illustrated on the back cover.

CHECKMATE

CHESS CANCEL NUMBER – 198 – E

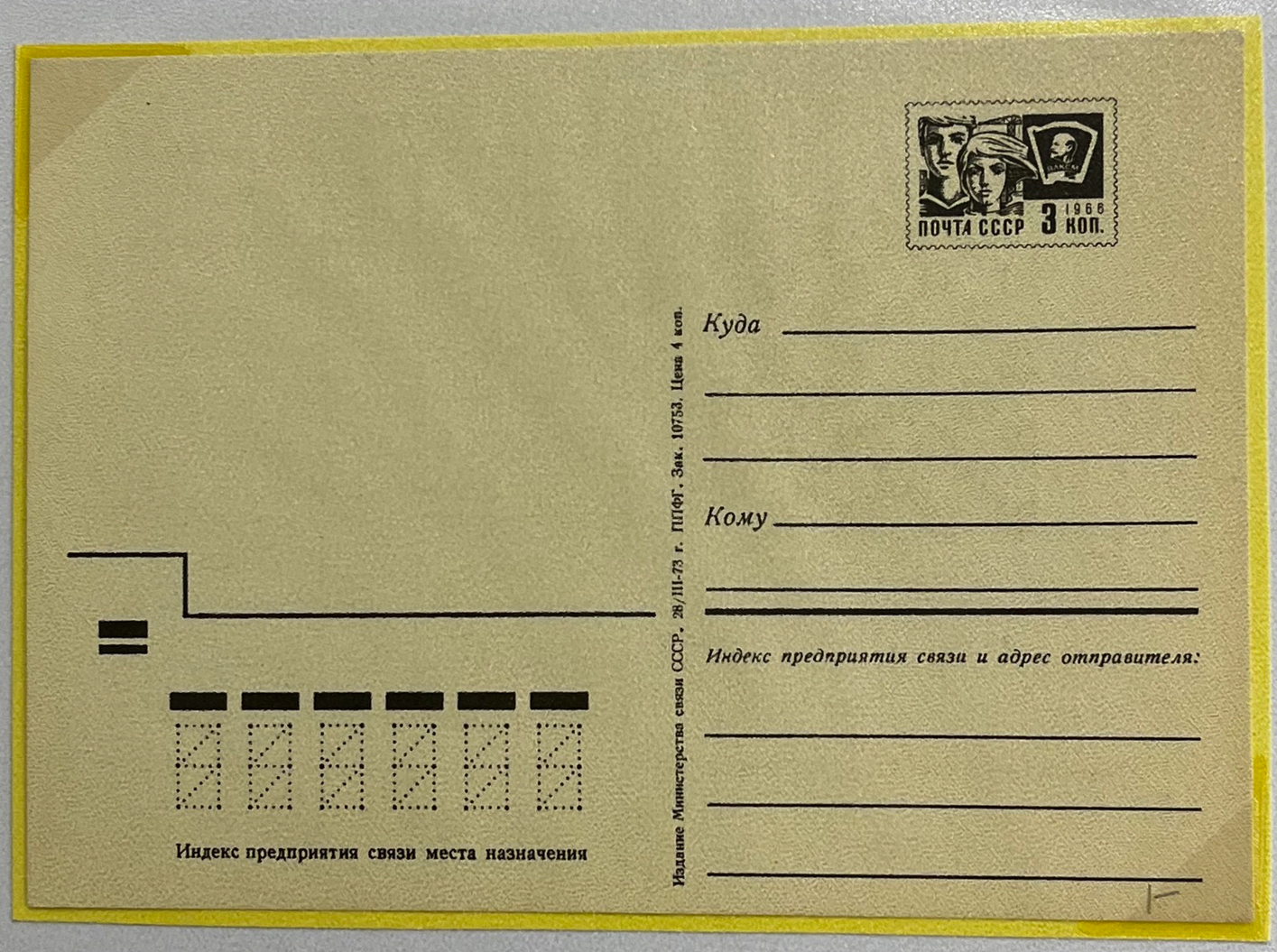

USSR Postal Stationery Cards for Correspondence Chess.

A: 3 Kop, Green. Issued: 8.4.1986. Order No. 10311.

B: 3 Kop, green. Without printing date (probably 1969). Order No. 10441.

C: 3 Kop, green. Issued: 9.9.1970. Order No. 10504. This card is, in appearance, identical to "A".

D: Card "C", but with overprinted boxes for the post code. (1972?).

E: 3Kop, black. Issued: 28.3.1973. Order No. 10753.

The reverse of this cards is illustrated on the back cover.

CHECKMATE

CHESS CANCEL NUMBER – 198 – F

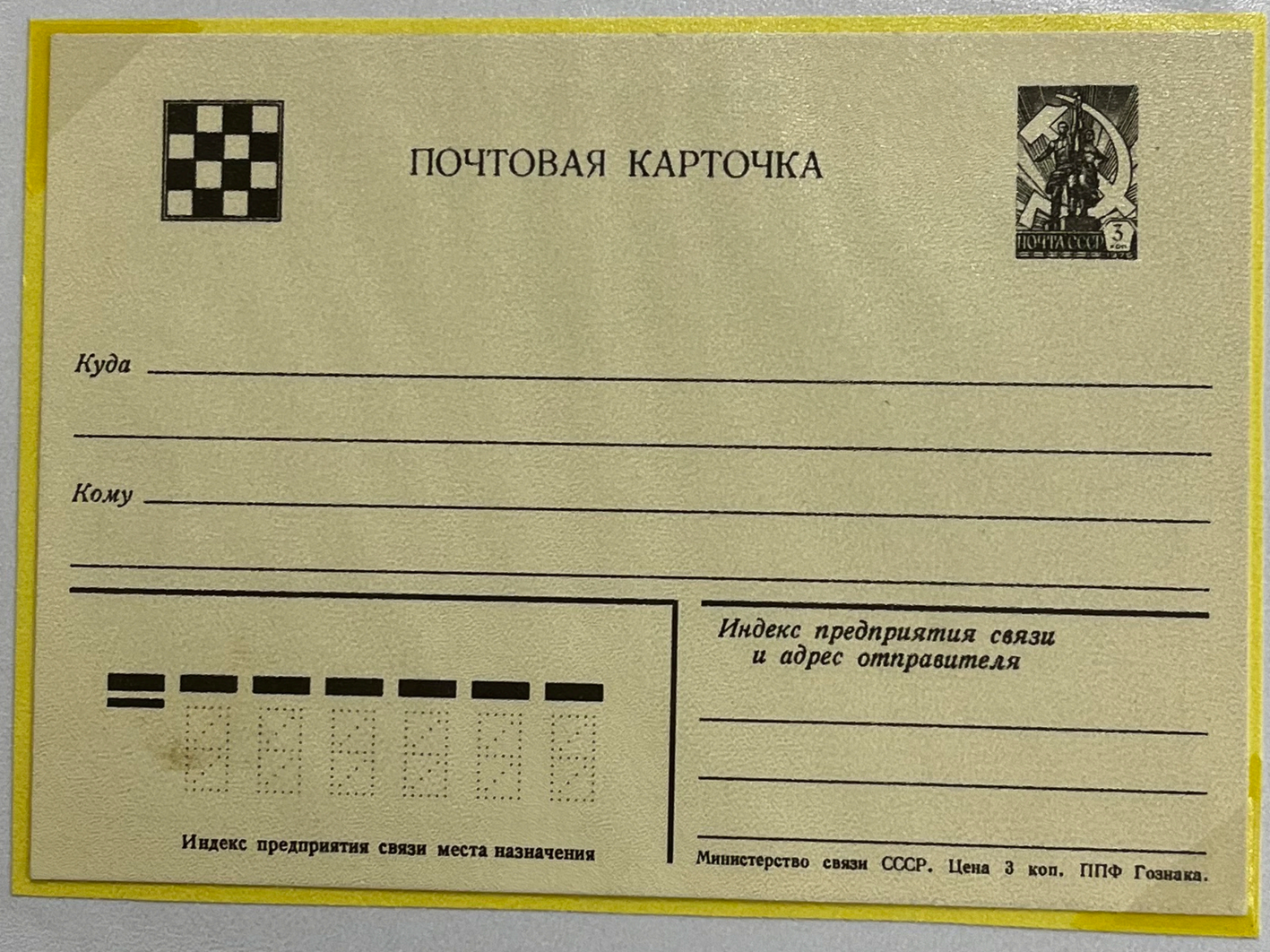

USSR Postal Stationery Cards for Correspondence Chess.

A: 3 Kop, Green. Issued: 8.4.1986. Order No. 10311.
B: 3 Kop, green. Without printing date (probably 1969). Order No. 10441.
C: 3 Kop, green. Issued: 9.9.1970. Order No. 10504. This card is, in appearance, identical to "A".
D: Card "C", but with overprinted boxes for the post code. (1972?).
E: 3Kop, black. Issued: 28.3.1973. Order No. 10753.

The reverse of this cards is illustrated on the back cover.

F: 3 Kop, Black.
G: 4 Kop, Black.

CHECKMATE

CHESS CANCEL NUMBER – 198 – G

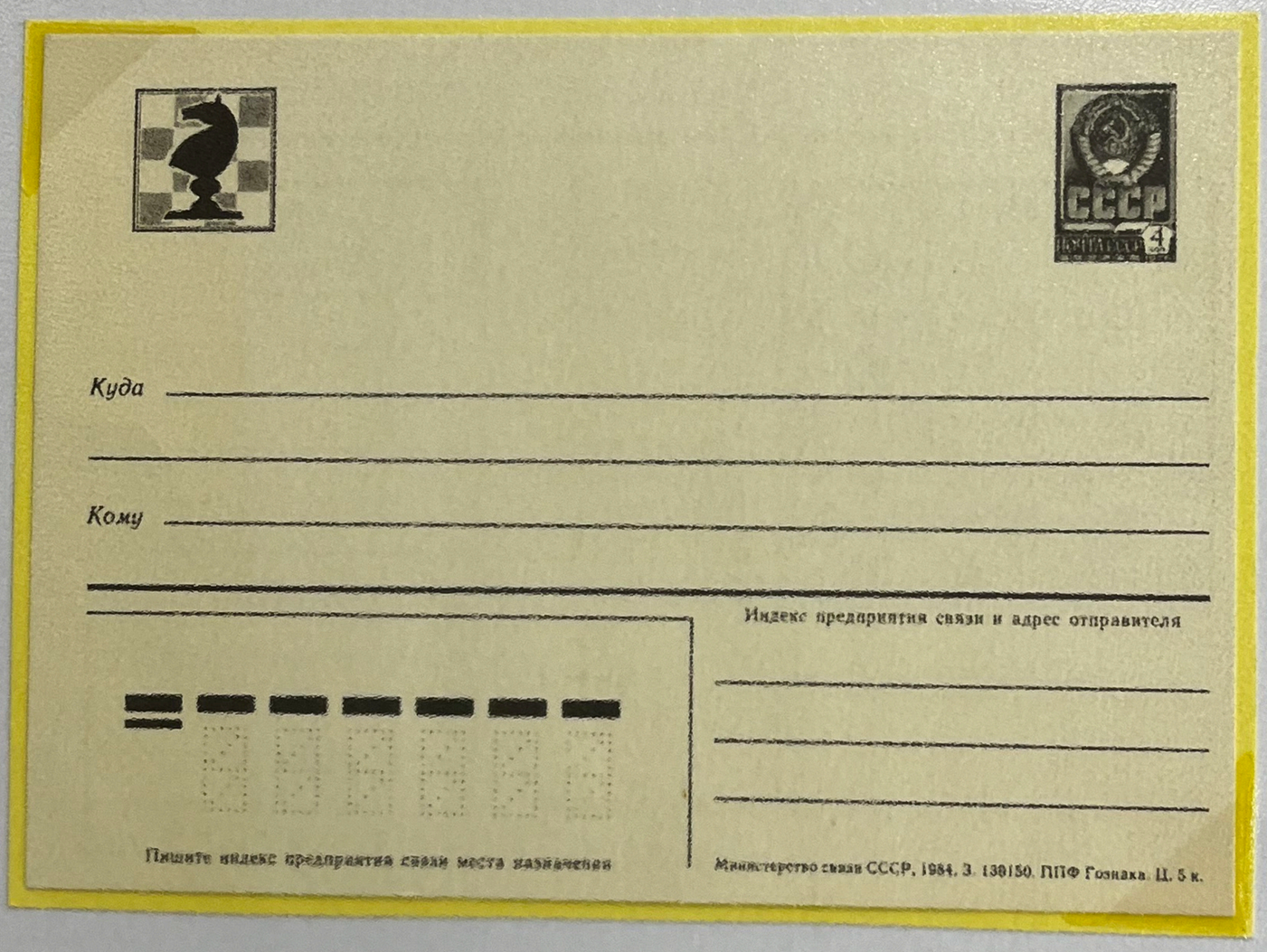

USSR Postal Stationery Cards for Correspondence Chess.

A: 3 Kop, Green. Issued: 8.4.1986. Order No. 10311.

B: 3 Kop, green. Without printing date (probably 1969). Order No. 10441.

C: 3 Kop, green. Issued: 9.9.1970. Order No. 10504. This card is, in appearance, identical to "A".

D: Card "C", but with overprinted boxes for the post code. (1972?).

E: 3Kop, black. Issued: 28.3.1973. Order No. 10753.

The reverse of this cards is illustrated on the back cover.

F: 3 Kop, Black.

G: 4 Kop, Black.

CHECKMATE

CHESS CANCEL NUMBER – 199



International Tournament "Centenary of the Bamberg Chess Club".
11. -28.4.1968 Bamberg, West Germany.
Winner: Paul Keres SU.
A: Special postmark, Bamberg.
Souvenir cover, cards.

CHECKMATE

CHESS CANCEL NUMBER – 199



International Tournament "Centenary of the Bamberg Chess Club".
11. –28.4.1968 Bamberg, West Germany.
A: Special postmark, Bamberg.
Souvenir Cover, Cards.

DURABLE 2660 MADE IN GERMANY

CHECKMATE

CHESS CANCEL NUMBER — 199

Gedenkmarke 1968
Adolf Anderssen · 1818
Altmeister der
Schachspielkunst

1868 100 Jahre 1968
SCHACHCLUB
BAMBERG

Gedenkmarke 1968
Emanuel Lasker · 1868
Schachweltmeister
1884-1921

BAMBERGA MONSCHONGORVM

100 Jahre Schachclub 1868 Bamberg
Internationales Jubiläumsturnier 11.—28. April 1968

4253

Herrn
Joh.Hoffmann
Intern.-Schiedsrichter IOCF
Rüdersdorf/Berlin
Bergmannsglück 86
DDR

DEUTSCHE BUNDESPOST 30

BAMBERG · INTERNATIONALES JUBILÄUMSTURNIER · 11. bi.
11.4.1968
86

BAMBERG 1 · INTERNATIONALES JUBILÄUMSTURNIER · 100 JAHRE SCHACHCLUB BAMBERG
11. bis 28. April
11.4.1968
86



CHECKMATE

CHESS CANCEL NUMBER – 526-B

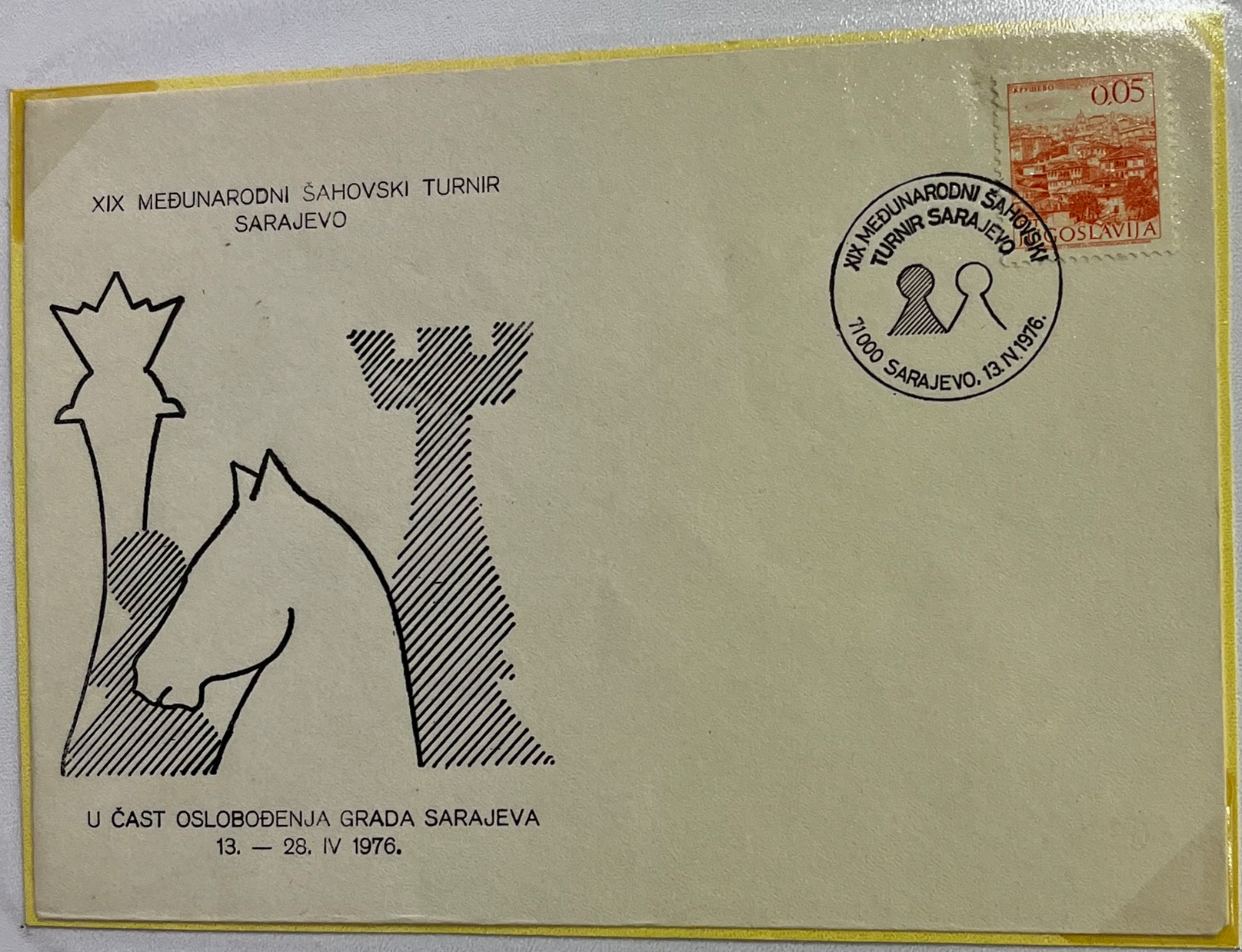

19th International Tournament. 13. –28.4.1976 Sarajevo, Yugoslavia.
Winner: William Hartston ENG.

A: Special postmark, hand, Sarajevo. Used: 13.4.1976.
B: Same as "A", but machine.
C: Special postmark, hand, Sarajevo. Used: 28.4.1976.
D: Same as "C", but machine.

Souvenir covers, cards.

CHECKMATE

CHESS CANCEL NUMBER – 526-C

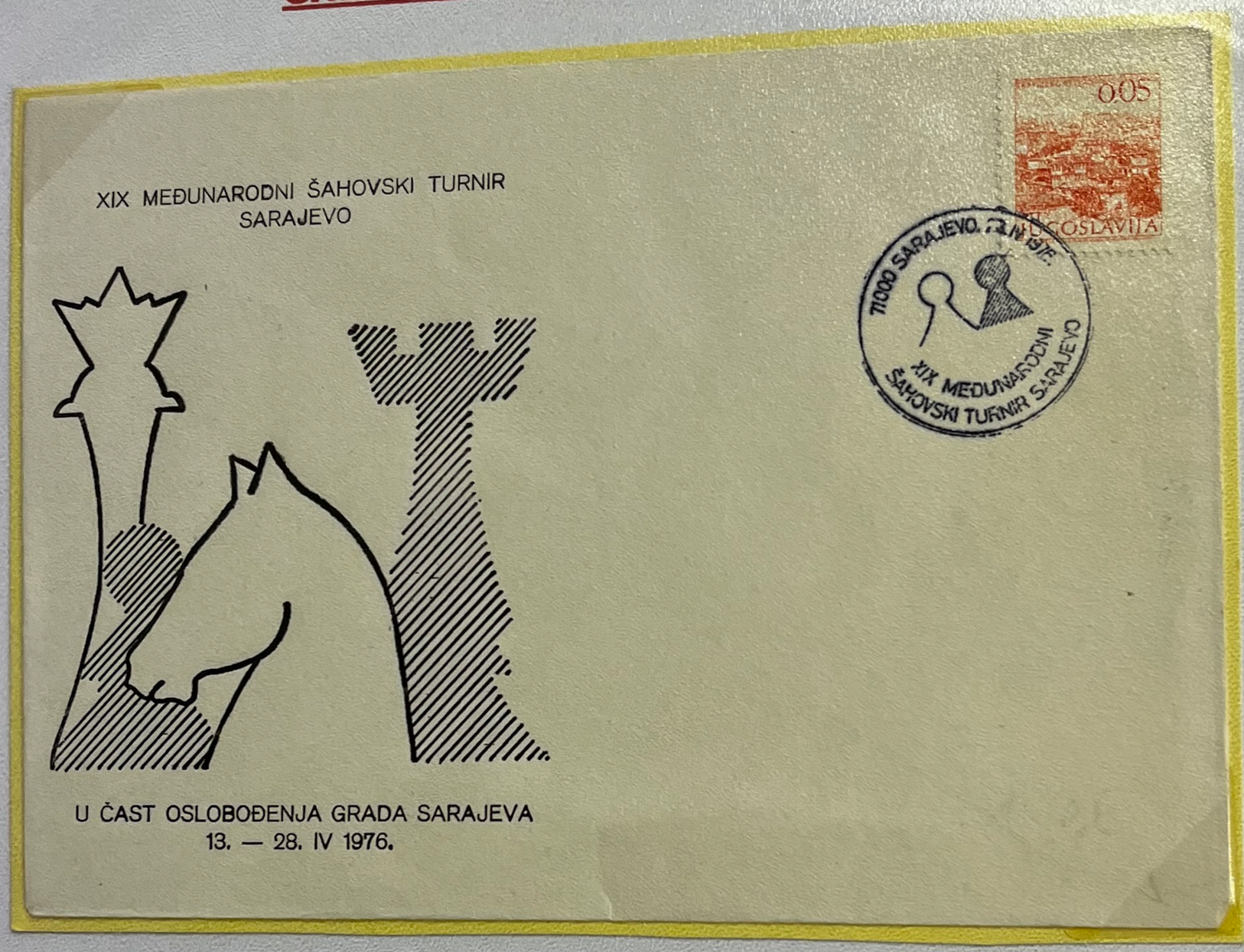

19th International Tournament. 13. –28.4.1976 Sarajevo, Yugoslavia.
Winner: William Hartston ENG.

A: Special postmark, hand, Sarajevo. Used: 13.4.1976.
B: Same as "A", but machine.
C: Special postmark, hand, Sarajevo. Used: 28.4.1976.
D: Same as "C", but machine.

Souvenir covers, cards.

CHECKMATE

CHESS CANCEL NUMBER -- 526-C

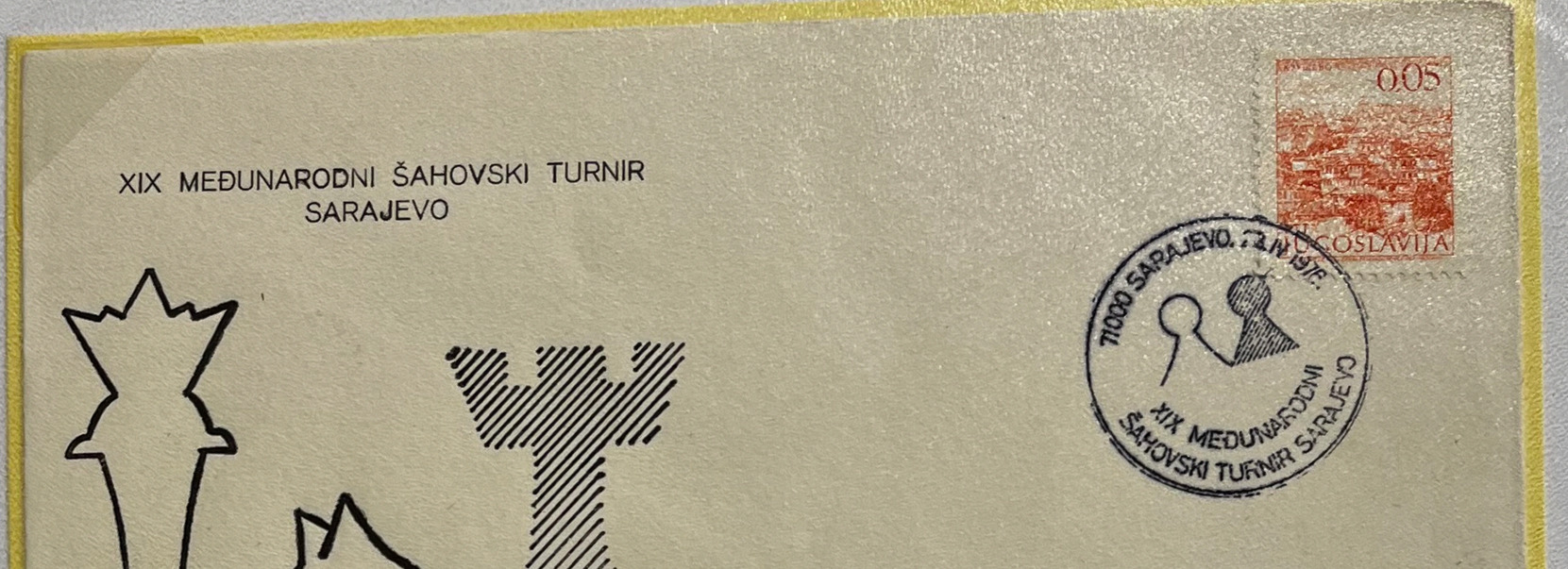

19th International Tournament. 13. –28.4.1976 Sarajevo, Yugoslavia.
Winner: William Hartston ENG.

A: Special postmark, hand, Sarajevo. Used: 13.4.1976.
B: Same as "A", but machine.
C: Special postmark, hand, Sarajevo. Used: 28.4.1976.
D: Same as "C", but machine.

Souvenir covers, cards.

CHECKMATE

CHESS CANCEL NUMBER – 526-D

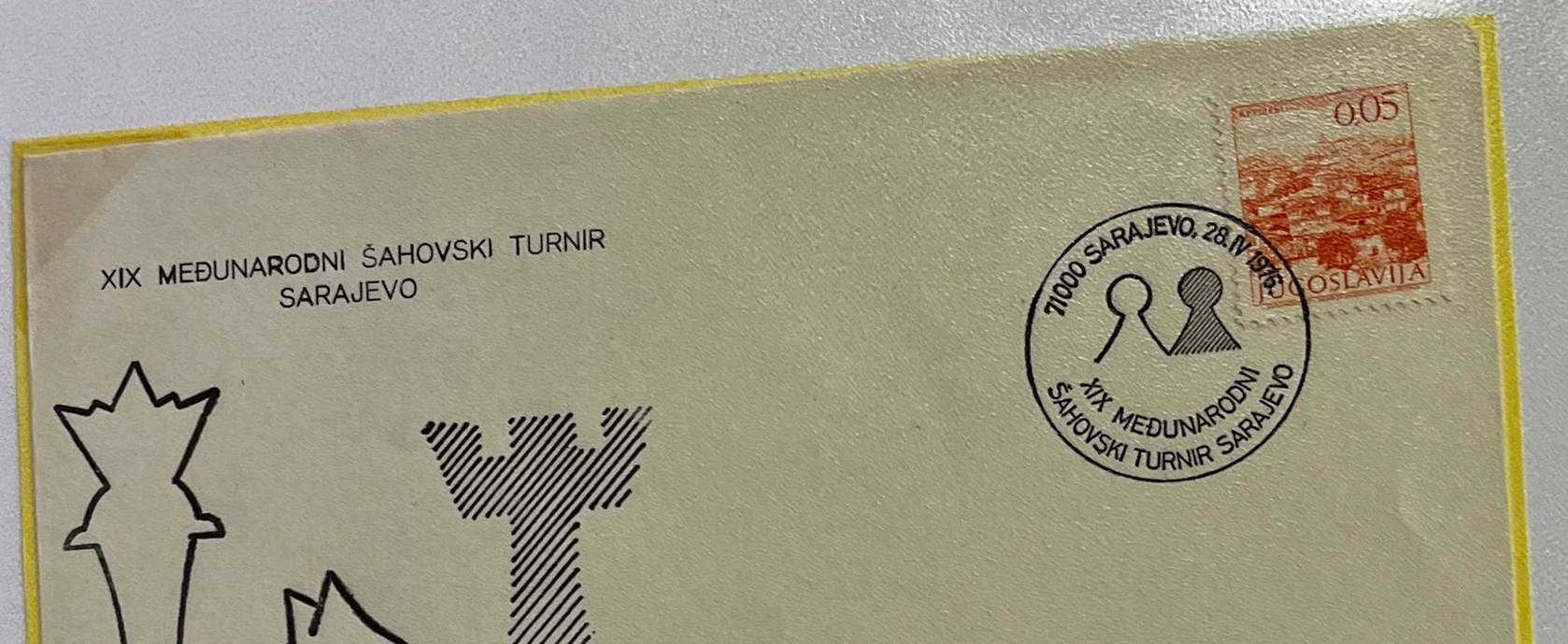

19th International Tournament. 13. –28.4.1976 Sarajevo, Yugoslavia.
Winner: William Hartston ENG.

A: Special postmark, hand, Sarajevo. Used: 13.4.1976.
B: Same as "A", but machine.
C: Special postmark, hand, Sarajevo. Used: 28.4.1976.
D: Same as "C", but machine.

Souvenir covers, cards.

CHECKMATE

CHESS CANCEL NUMBER – 527



National "Elekes Memorial" Tournament.
26.4. –8.5. Budapest, 10. –17.5.1976 Zamardi, Hungary.
Winner : Lajos Szell.
A: Special postmark, Budapest. Used: 26.4.1976.
B: Special postmar, Zamardi. Used: 17.5.1976.
Souvenir covers.
This tournament was organised by the Petofi Sports Club ("PSC") of the Central Institute of Statistics in Budapest.
Souvenir covers. + 2 cancels.

CHECKMATE

CHESS CANCEL NUMBER – 527



National “Elekes Memorial” Tournament.
26.4. –8.5. Budapest, 10. –17.5.1976 Zamardi, Hungary.
Winner : Lajos Szell.
A: Special postmark, Budapest. Used: 26.4.1976.
B: Special postmar, Zamardi. Used: 17.5.1976.
Souvenir covers.
This tournament was organised by the Petofi Sports Club (“PSC”) of the Central Institute of Statistics in Budapest.
Souvenir covers.

CHECKMATE

CHESS CANCEL NUMBER – 527 B



National "Elekes Memorial" Tournament.
26.4. –8.5. Budapest, 10. –17.5.1976 Zamardi, Hungary.
Winner : Lajos Szell.
A: Special postmark, Budapest. Used: 26.4.1976.
B: Special postmar, Zamardi. Used: 17.5.1976.
Souvenir covers.
This tournament was organised by the Petofi Sports Club ("PSC") of the Central Institute of Statistics in Budapest.

CHECKMATE

CHESS CANCEL NUMBER – 528



15th International Tournament. 7. –22.5.1976 Varna, Bulgaria.
Winner: Lutz Espig DD.
A: Special postmark, Varna.
Souvenir cover.

CHECKMATE

CHESS CANCEL NUMBER – 529



1st Spring Tournament. 16.5.1976 Hoboken, Belgium.
A: Special postmark, Hoboken, Used: 16.5.1976.

CHECKMATE

CHESS CANCEL NUMBER – 529



1st Spring Tournament. 16.5.1976 Hoboken, Belgium.
A: Special postmark, Hoboken, Used: 16.5.1976.

CHECKMATE

CHESS CANCEL NUMBER – 530 - L



13th International “Capablanca Memorial” Tournament.
16.5.-9.6.1976 Cienfuegos, Cuba.
Winner: Boris Gulko SU. Winner, “Masters II”: Winner, “Premier”:
A: Special postmark, violet, Cienfuegos. “Opening, Masters I”.
B: Same as “A”, but black.
C: Special postmark, violet, Cienfuegos. “Opening, Masters II”.
D: Same as “C”, but black.
E: Special postmark, violet, Cienfuegos. “Opening, Premier”.
F: Same as “E”, but black.
G: Special postmark, violet, Cienfuegos. “Closing, Masters I”.
H: Same as “G”, but black.
I: Special postmark, violet, Cienfuegos. “Closing, Masters II”.
J: Same as “I”, but black.
K: Special postmark, violet, Cienfuegos. “Closing, Premier”.
L: Same as “K”, but black.

Souvenir card.

CHECKMATE

CHESS CANCEL NUMBER – 530 – K

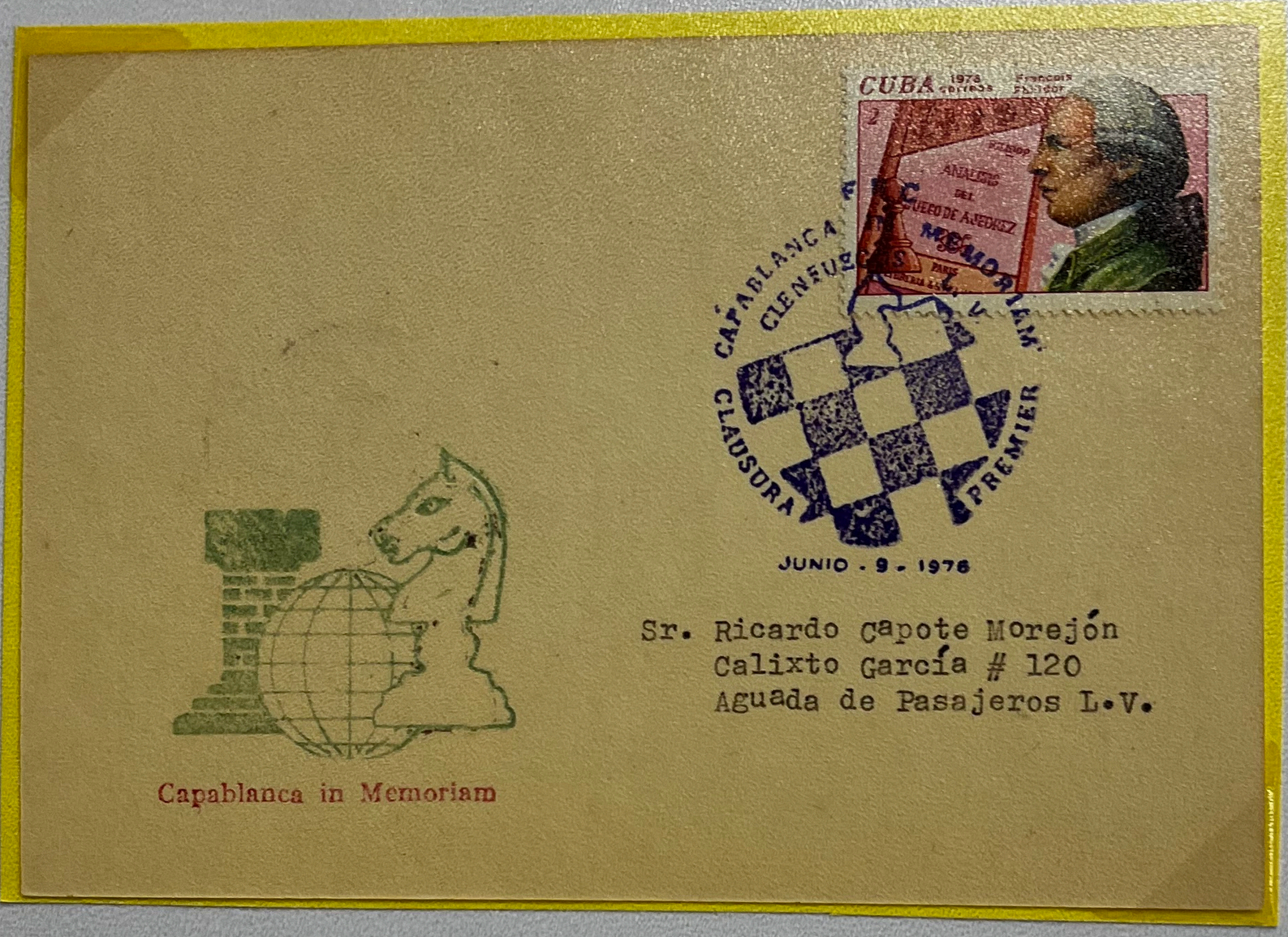

13th International "Capablanca Memorial" Tournament.
16.5.-9.6.1976 Cienfuegos, Cuba.
Winner: Boris Gulko SU. Winner, "Masters II": Winner, "Premier":
A: Special postmark, violet, Cienfuegos. "Opening, Masters I".
B: Same as "A", but black.
C: Special postmark, violet, Cienfuegos. "Opening, Masters II".
D: Same as "C", but black.
E: Special postmark, violet, Cienfuegos. "Opening, Premier".
F: Same as "E", but black.
G: Special postmark, violet, Cienfuegos. "Closing, Masters I".
H: Same as "G", but black.
I: Special postmark, violet, Cienfuegos. "Closing, Masters II".
J: Same as "I", but black.
K: Special postmark, violet, Cienfuegos. "Closing, Premier".
L: Same as "K", but black.

Souvenir card.

CHECKMATE

CHESS CANCEL NUMBER – 530 - J



13th International "Capablanca Memorial" Tournament.
16.5.-9.6.1976 Cienfuegos, Cuba.
Winner: Boris Gulko SU. Winner, "Masters II": Winner, "Premier":
A: Special postmark, violet, Cienfuegos. "Opening, Masters I".
B: Same as "A", but black.
C: Special postmark, violet, Cienfuegos. "Opening, Masters II".
D: Same as "C", but black.
E: Special postmark, violet, Cienfuegos. "Opening, Premier".
F: Same as "E", but black.
G: Special postmark, violet, Cienfuegos. "Closing, Masters I".
H: Same as "G", but black.
I: Special postmark, violet, Cienfuegos. "Closing, Masters II".
J: Same as "I", but black.
K: Special postmark, violet, Cienfuegos. "Closing, Premier".
L: Same as "K", but black.

Souvenir card.

CHECKMATE

CHESS CANCEL NUMBER – 530 – I

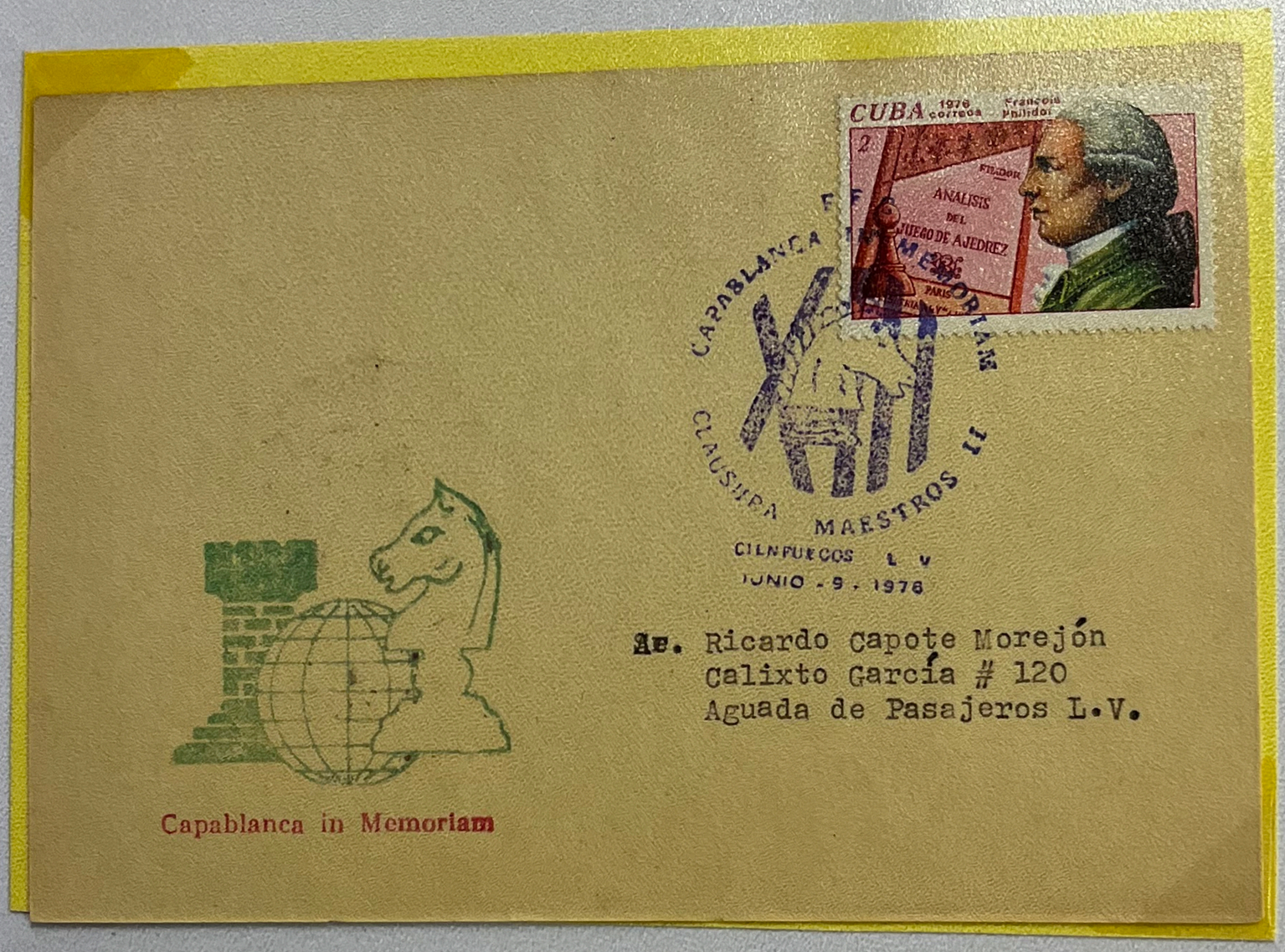

13th International "Capablanca Memorial" Tournament.
16.5.-9.6.1976 Cienfuegos, Cuba.
Winner: Boris Gulko SU. Winner, "Masters II": Winner, "Premier":
A: Special postmark, violet, Cienfuegos. "Opening, Masters I".
B: Same as "A", but black.
C: Special postmark, violet, Cienfuegos. "Opening, Masters II".
D: Same as "C", but black.
E: Special postmark, violet, Cienfuegos. "Opening, Premier".
F: Same as "E", but black.
G: Special postmark, violet, Cienfuegos. "Closing, Masters I".
H: Same as "G", but black.
I: Special postmark, violet, Cienfuegos. "Closing, Masters II".
J: Same as "I", but black.
K: Special postmark, violet, Cienfuegos. "Closing, Premier".
L: Same as "K", but black.

Souvenir card.

CHECKMATE

CHESS CANCEL NUMBER – 530 – H



13th International "Capablanca Memorial" Tournament.
16.5.-9.6.1976 Cienfuegos, Cuba.
Winner: Boris Gulko SU. Winner, "Masters II": Winner, "Premier":
A: Special postmark, violet, Cienfuegos. "Opening, Masters I".
B: Same as "A", but black.
C: Special postmark, violet, Cienfuegos. "Opening, Masters II".
D: Same as "C", but black.
E: Special postmark, violet, Cienfuegos. "Opening, Premier".
F: Same as "E", but black.
G: Special postmark, violet, Cienfuegos. "Closing, Masters I".
H: Same as "G", but black.
I: Special postmark, violet, Cienfuegos. "Closing, Masters II".
J: Same as "I", but black.
K: Special postmark, violet, Cienfuegos. "Closing, Premier".
L: Same as "K", but black.

Souvenir card.

CHECKMATE

CHESS CANCEL NUMBER – 530 – G



13th International "Capablanca Memorial" Tournament.
16.5.-9.6.1976 Cienfuegos, Cuba.
Winner: Boris Gulko SU. Winner, "Masters II": Winner, "Premier":
A: Special postmark, violet, Cienfuegos. "Opening, Masters I".
B: Same as "A", but black.
C: Special postmark, violet, Cienfuegos. "Opening, Masters II".
D: Same as "C", but black.
E: Special postmark, violet, Cienfuegos. "Opening, Premier".
F: Same as "E", but black.
G: Special postmark, violet, Cienfuegos. "Closing, Masters I".
H: Same as "G", but black.
I: Special postmark, violet, Cienfuegos. "Closing, Masters II".
J: Same as "I", but black.
K: Special postmark, violet, Cienfuegos. "Closing, Premier".
L: Same as "K", but black.

Souvenir card.

CHECKMATE

CHESS CANCEL NUMBER – 530 – F



13th International "Capablanca Memorial" Tournament.
16.5.-9.6.1976 Cienfuegos, Cuba.
Winner: Boris Gulko SU. Winner, "Masters II": Winner, "Premier":
A: Special postmark, violet, Cienfuegos. "Opening, Masters I".
B: Same as "A", but black.
C: Special postmark, violet, Cienfuegos. "Opening, Masters II".
D: Same as "C", but black.
E: Special postmark, violet, Cienfuegos. "Opening, Premier".
F: Same as "E", but black.
G: Special postmark, violet, Cienfuegos. "Closing, Masters I".
H: Same as "G", but black.
I: Special postmark, violet, Cienfuegos. "Closing, Masters II".
J: Same as "I", but black.
K: Special postmark, violet, Cienfuegos. "Closing, Premier".
L: Same as "K", but black.

Souvenir card.

CHECKMATE

CHESS CANCEL NUMBER – 530 – E

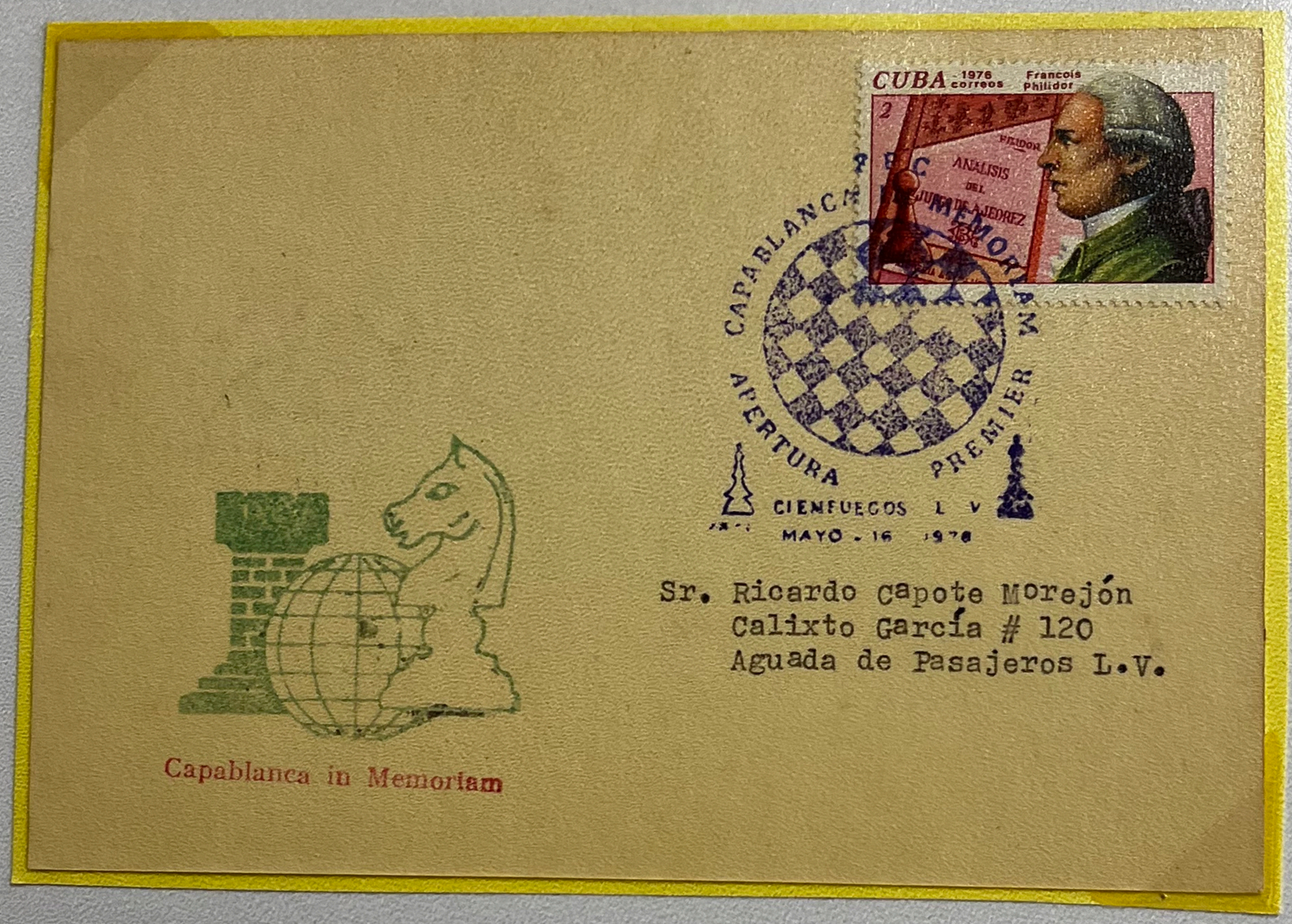

13th International "Capablanca Memorial" Tournament.
16.5.-9.6.1976 Cienfuegos, Cuba.
Winner: Boris Gulko SU. Winner, "Masters II": Winner, "Premier":
A: Special postmark, violet, Cienfuegos. "Opening, Masters I".
B: Same as "A", but black.
C: Special postmark, violet, Cienfuegos. "Opening, Masters II".
D: Same as "C", but black.
E: Special postmark, violet, Cienfuegos. "Opening, Premier".
F: Same as "E", but black.
G: Special postmark, violet, Cienfuegos. "Closing, Masters I".
H: Same as "G", but black.
I: Special postmark, violet, Cienfuegos. "Closing, Masters II".
J: Same as "I", but black.
K: Special postmark, violet, Cienfuegos. "Closing, Premier".
L: Same as "K", but black.

Souvenir card.

CHECKMATE

CHESS CANCEL NUMBER – 530 – D

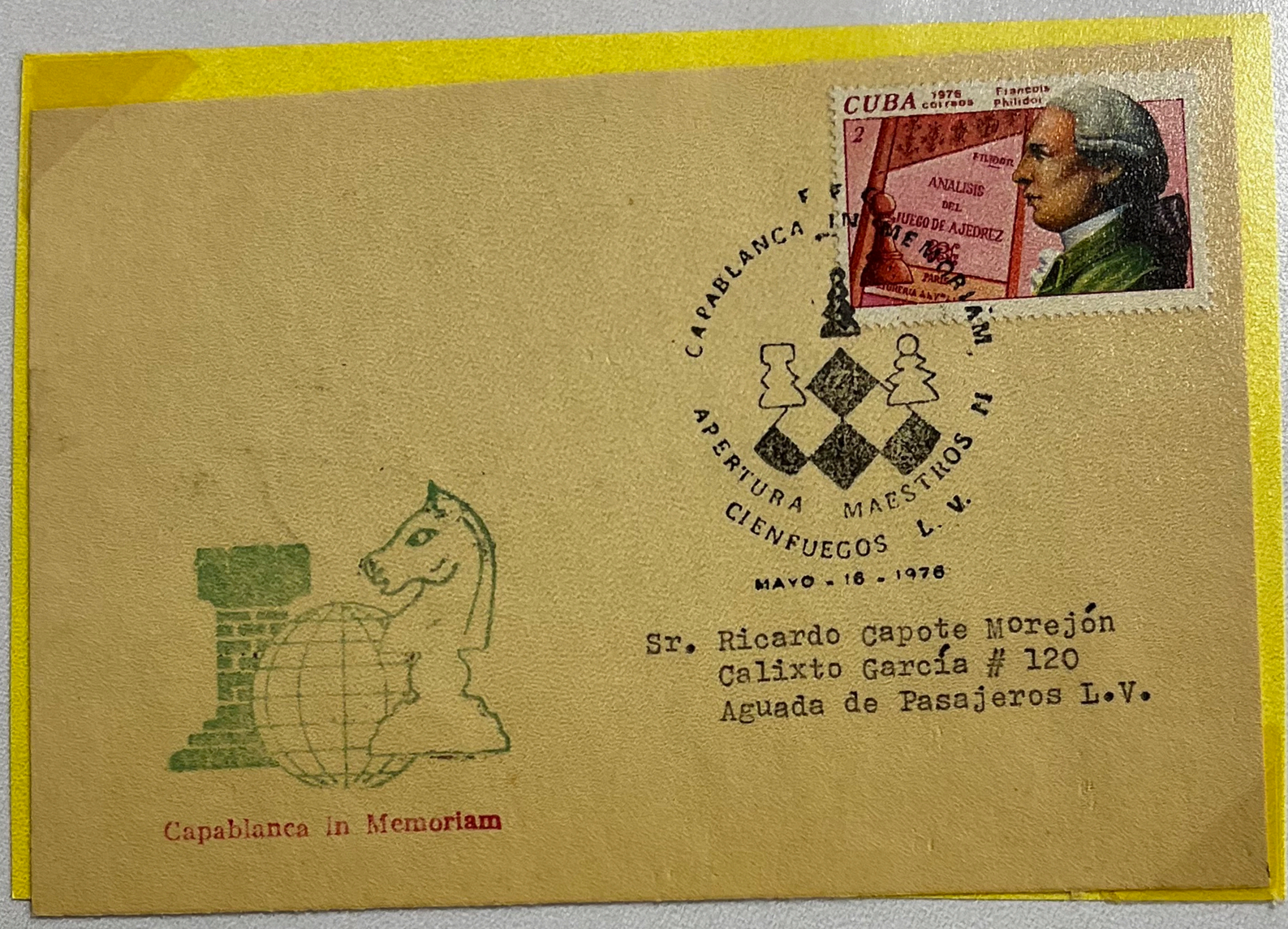

13th International "Capablanca Memorial" Tournament.
16.5.-9.6.1976 Cienfuegos, Cuba.
Winner: Boris Gulko SU. Winner, "Masters II": Winner, "Premier":
A: Special postmark, violet, Cienfuegos. "Opening, Masters I".
B: Same as "A", but black.
C: Special postmark, violet, Cienfuegos. "Opening, Masters II".
D: Same as "C", but black.
E: Special postmark, violet, Cienfuegos. "Opening, Premier".
F: Same as "E", but black.
G: Special postmark, violet, Cienfuegos. "Closing, Masters I".
H: Same as "G", but black.
I: Special postmark, violet, Cienfuegos. "Closing, Masters II".
J: Same as "I", but black.
K: Special postmark, violet, Cienfuegos. "Closing, Premier".
L: Same as "K", but black.

Souvenir card.

CHECKMATE

CHESS CANCEL NUMBER – 530 – C

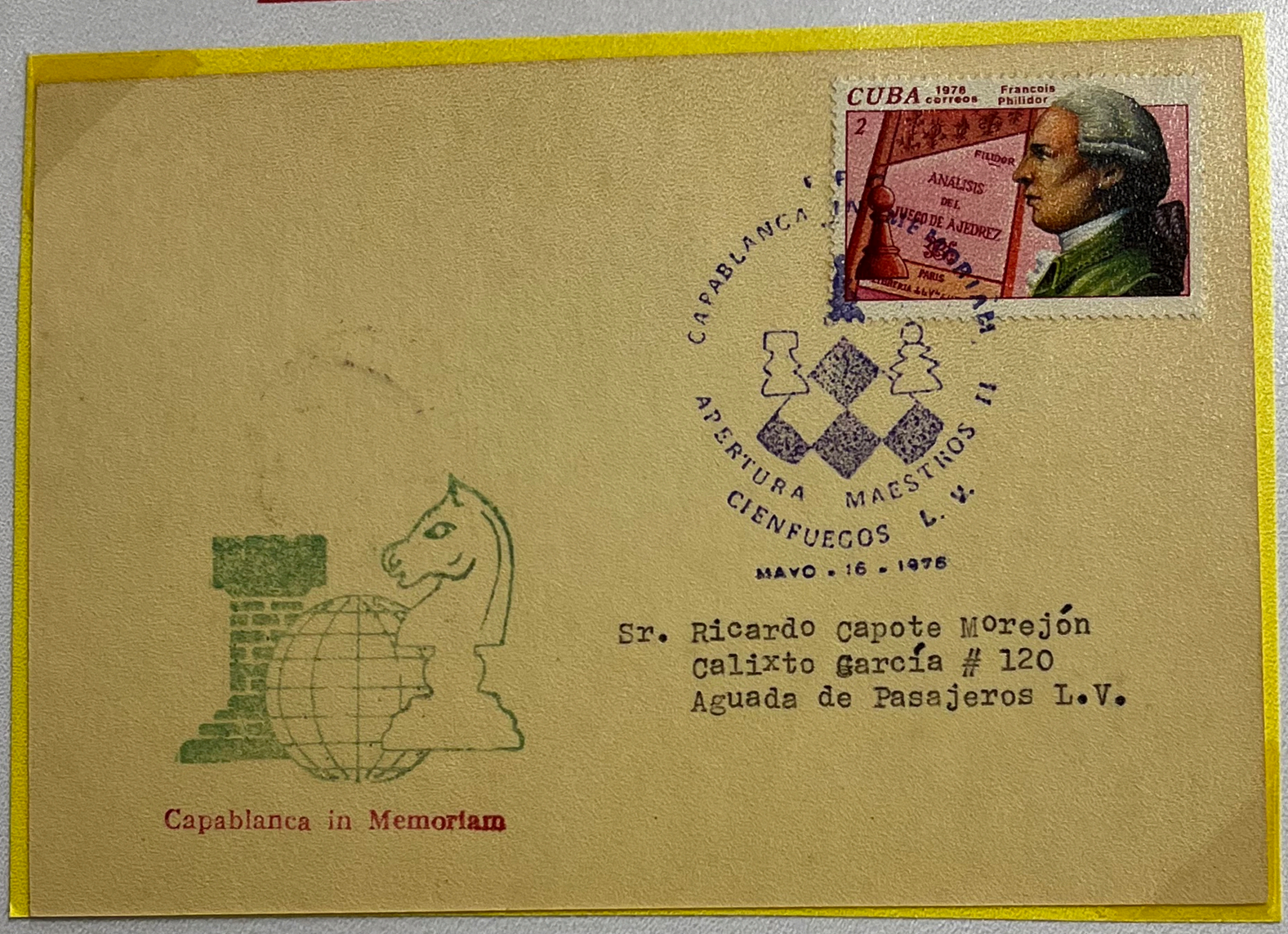

13th International "Capablanca Memorial" Tournament.
16.5.-9.6.1976 Cienfuegos, Cuba.
Winner: Boris Gulko SU. Winner, "Masters II": Winner, "Premier":
A: Special postmark, violet, Cienfuegos. "Opening, Masters I".
B: Same as "A", but black.
C: Special postmark, violet, Cienfuegos. "Opening, Masters II".
D: Same as "C", but black.
E: Special postmark, violet, Cienfuegos. "Opening, Premier".
F: Same as "E", but black.
G: Special postmark, violet, Cienfuegos. "Closing, Masters I".
H: Same as "G", but black.
I: Special postmark, violet, Cienfuegos. "Closing, Masters II".
J: Same as "I", but black.
K: Special postmark, violet, Cienfuegos. "Closing, Premier".
L: Same as "K", but black.

Souvenir card.

CHECKMATE

CHESS CANCEL NUMBER – 530 – B



13th International "Capablanca Memorial" Tournament.
16.5.-9.6.1976 Cienfuegos, Cuba.
Winner: Boris Gulko SU. Winner, "Masters II": Winner, "Premier":
A: Special postmark, violet, Cienfuegos. "Opening, Masters I".
B: Same as "A", but black.
C: Special postmark, violet, Cienfuegos. "Opening, Masters II".
D: Same as "C", but black.
E: Special postmark, violet, Cienfuegos. "Opening, Premier".
F: Same as "E", but black.
G: Special postmark, violet, Cienfuegos. "Closing, Masters I".
H: Same as "G", but black.
I: Special postmark, violet, Cienfuegos. "Closing, Masters II".
J: Same as "I", but black.
K: Special postmark, violet, Cienfuegos. "Closing, Premier".
L: Same as "K", but black.

Souvenir card.

CHECKMATE

CHESS CANCEL NUMBER – 530 – A

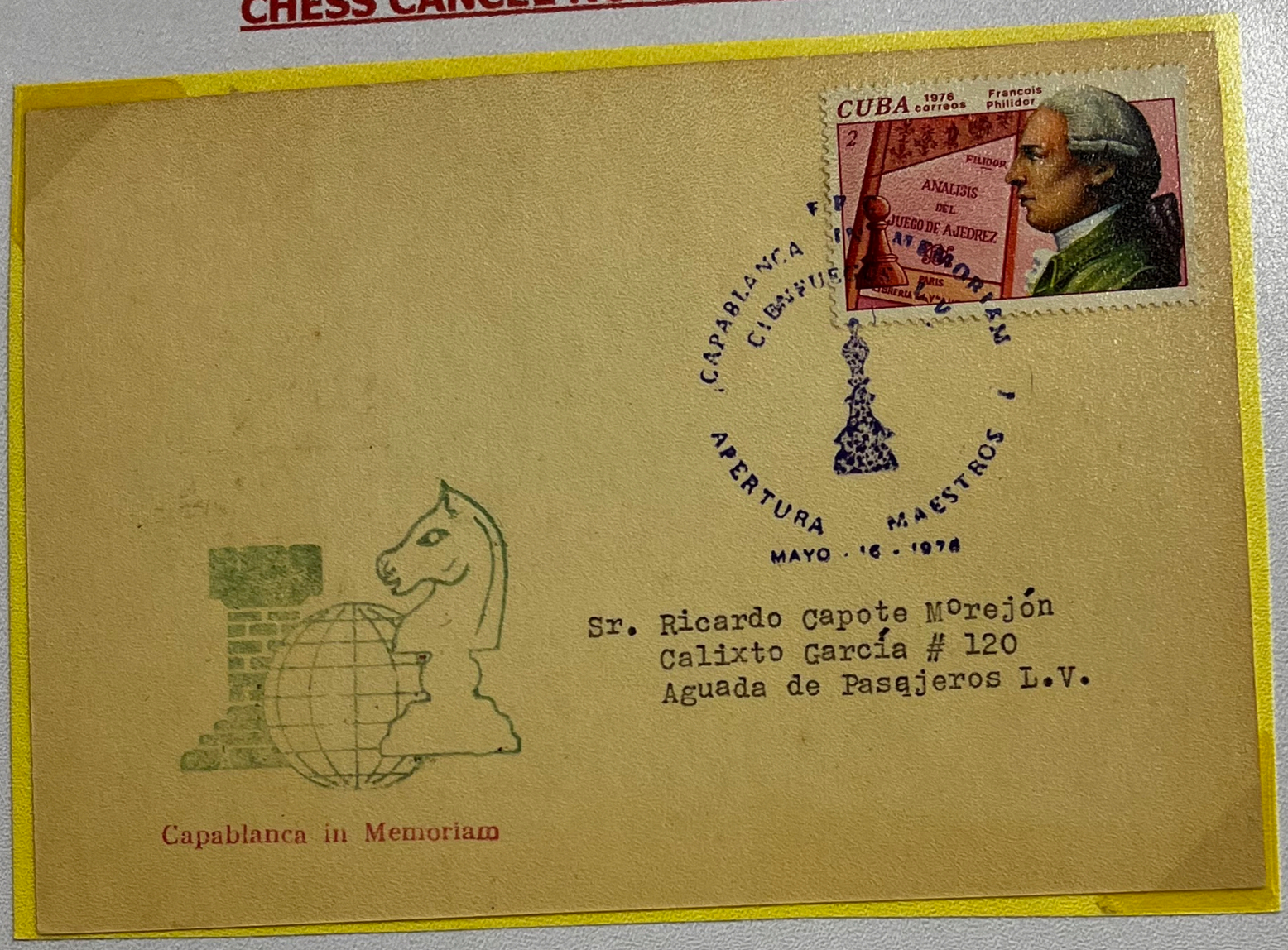

13th International "Capablanca Memorial" Tournament.
16.5.-9.6.1976 Cienfuegos, Cuba.
Winner: Boris Gulko SU. Winner, "Masters II": Winner, "Premier":
A: Special postmark, violet, Cienfuegos. "Opening, Masters I".
B: Same as "A", but black.
C: Special postmark, violet, Cienfuegos. "Opening, Masters II".
D: Same as "C", but black.
E: Special postmark, violet, Cienfuegos. "Opening, Premier".
F: Same as "E", but black.
G: Special postmark, violet, Cienfuegos. "Closing, Masters I".
H: Same as "G", but black.
I: Special postmark, violet, Cienfuegos. "Closing, Masters II".
J: Same as "I", but black.
K: Special postmark, violet, Cienfuegos. "Closing, Premier".
L: Same as "K", but black.

Souvenir card.

CHECKMATE

CHESS CANCEL NUMBER – 530-B,D,F,H,J,L



13th International "Capablanca Memorial" Tournament.
16.5.-9.6.1976 Cienfuegos, Cuba.
Winner: Boris Gulko SU.
Winner, "Masters II":
Winner, "Premier":
A: Special postmark, violet, Cienfuegos. "Opening, Masters I".
B: Same as "A", but black.
C: Special postmark, violet, Cienfuegos. "Opening, Masters II".
D: Same as "C", but black.
E: Special postmark, violet, Cienfuegos. "Opening, Premier".
F: Same as "E", but black.
G: Special postmark, violet, Cienfuegos. "Closing, Masters I".
H: Same as "G", but black.
I: Special postmark, violet, Cienfuegos. "Closing, Masters II".
J: Same as "I", but black.
K: Special postmark, violet, Cienfuegos. "Closing, Premier".
L: Same as "K", but black.

Souvenir card.

CHECKMATE

CHESS CANCEL NUMBER – 531 – B



19th International Team Competition. 20.-25.5.1976 Krk, Yugoslavia.
Winners: "Red Star" of Belgrade (Ljubomir Ljubojevic, Alexander Matanovic, Zdenko Krinic, Stefen Djuric, Goran Cabrilo, Alexander Velickovic).

A: Special postmark, hand, Krk. "First Day".
B: Same as "A", but machine.
C: Special postmark, hand, Krk. "Last Day".
D: Same as"C", but machine.

Souvenir Cover

CHECKMATE

CHESS CANCEL NUMBER – 531 – D



19th International Team Competition. 20.-25.5.1976 Krk, Yugoslavia.
Winners: "Red Star" of Belgrade (Ljubomir Ljubojevic, Alexander Matanovic, Zdenko Krinic, Stefen Djuric, Goran Cabrilo, Alexander Velickovic).
A: Special postmark, hand, Krk. "First Day".
B: Same as "A", but machine.
C: Special postmark, hand, Krk. "Last Day".
D: Same as"C", but machine.
Souvenir Cover

CHECKMATE

CHESS CANCEL NUMBER – 532



15th East German Team Cup Championship.
22. –23.5.1976 Rudersdorf, East Germany.
Champions: "ADW" of Berlin (Zinn, Fuchs, Baumbach, Rossmann, Thormann, Starck, Krug, Platz).
A: Special postmark, Rudersdorf. Used: 22.5. –5.6.1976. It also marks the 8th Chess-philatelic meeting, held in conjunction with the championship.
Souvenir covers, cards.

CHECKMATE

CHESS CANCEL NUMBER – 532



15th East German Team Cup Championship.
22. –23.5.1976 Rudersdorf, East Germany.
Champions: "ADW" of Berlin (Zinn, Fuchs, Baumbach, Rossmann, Thormann, Starck, Krug, Platz).
A: Special postmark, Rudersdorf. Used: 22.5. –5.6.1976. It also marks the 8th Chess-philatelic meeting, held in conjunction with the championship.
Souvenir cards.