СЪЮЗ НА ГЛУХИТЕ В БЪЛГАРИЯ
ЦЕНТРАЛЕН СЪВЕТ

ГРАМОТА





Дава се настоящата на
Нешо Мустакески
от физколектив „Урбих"
при Р. Д-во гр. София
за участието му/й/ в
Републикански турнир
по Шах-отборно
и е класиран/а/ на I
място.
гр. Стара Загора
2-21-3-1971 г.

Председател:



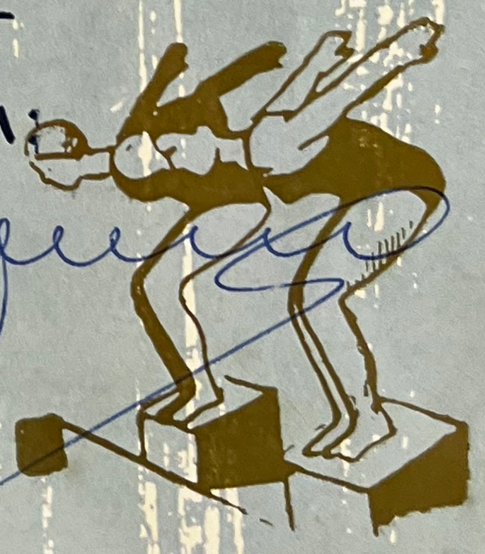









ГРАМОТА

ЗА ПРИСВОЯВАНЕ ЗВАНИЕ

ШАМПИОН

Дава се на Нешо Мустакерски

от физколектив „Урбих"

гр. София за присвоено

звание по ШАХ

18-25. II. 1974 г.

ЦЕНТРАЛЕН СЪВЕТ

Председател:



Gasthaus „Zum Schachspiel“, Inh. Heiko Philipp, Platz zum Schachspiel 117. Tel: 039427/219

38822 Schachdorf Ströbeck



9603984

طوابع بريد الإمارات العربية المتحدة

UNITED ARAB EMIRATES STAMPS

اولمبياد الشطرنج ٢٧
دبي ٨٦

27TH CHESS OLYMPIAD - DUBAI '86

اليـــوم الاول للاصـــدار

First Day Cover

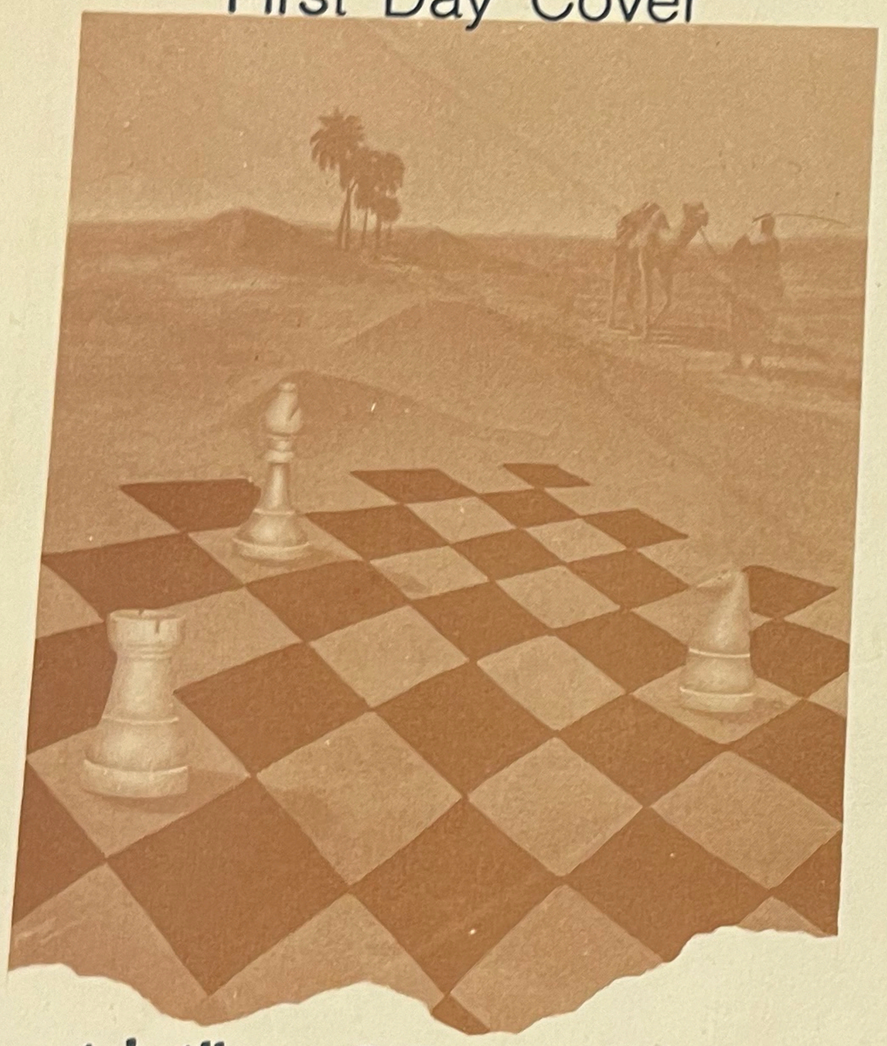

بطولـــة شبـــاب العالـــم للشطرنـــج

WORLD JUNIOR CHESS CHAMPIONSHIP

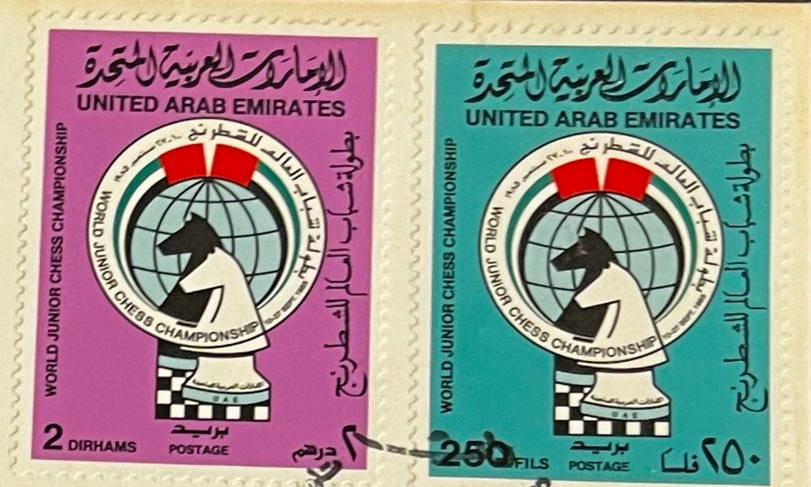

اولمبياد الشطرنج ٢٧ - دبي ٨٦



27TH CHESS OLYMPIAD DUBAI 86

DUBAI DATE OF ISSUE

اولمبياد الشطرنج ٢٧ - دبي ٨٦



27TH CHESS OLYMPIAD DUBAI 86

DUBAI DATE OF ISSUE

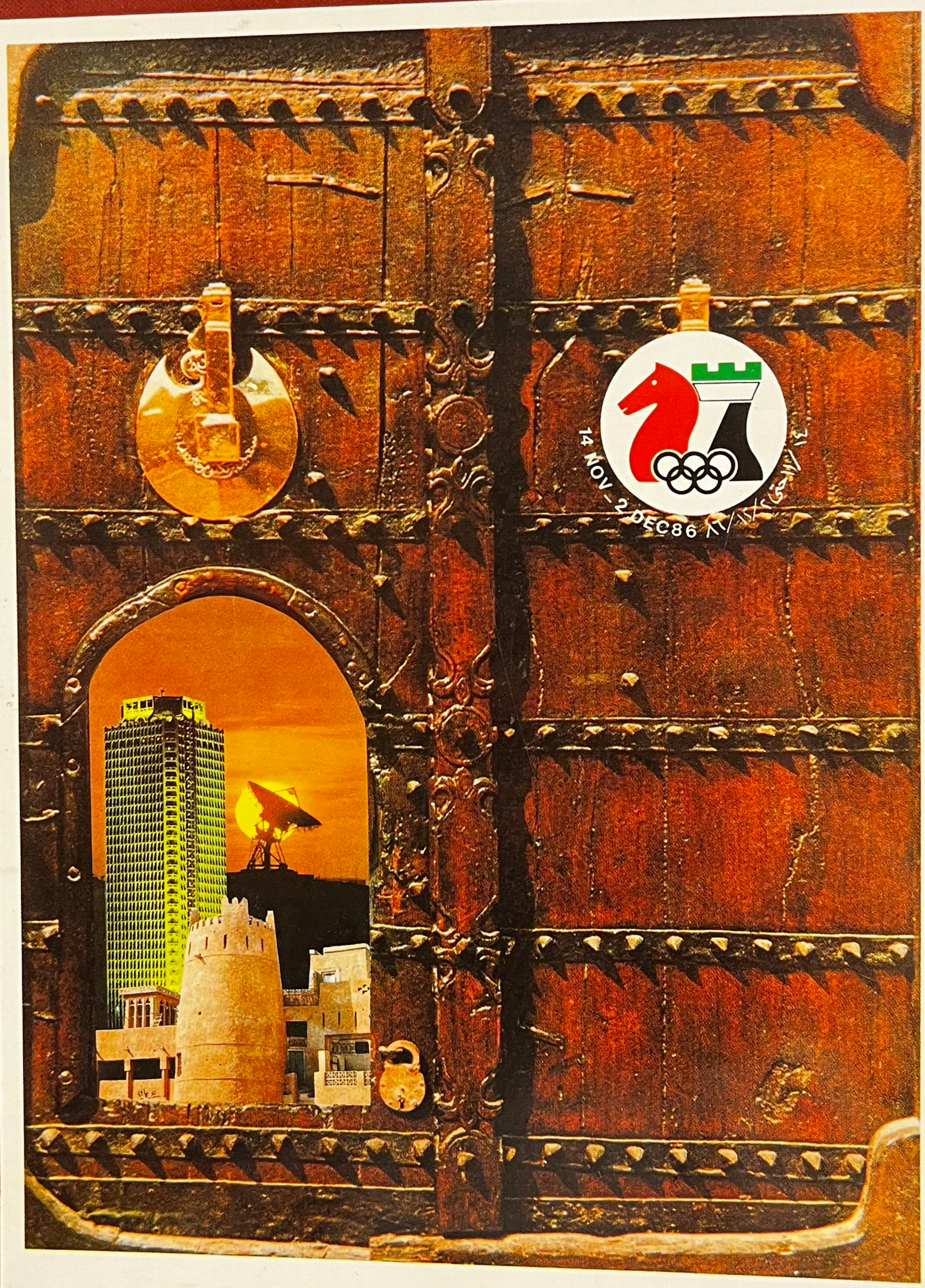

اولمبياد الشطرنج ٢٧ دبي ٨٦

27 CHESS OLYMPIAD DUBAI 86

الجماهيرية العربية الليبية الشعبية الاشتراكية

SOCIALIST PEOPLE'S LIBYAN ARAB JAMAHIRIYA



الجماهيرية العربية الليبية الشعبية الاشتراكية

SOCIALIST PEOPLE'S LIBYAN ARAB JAMAHIRIYA



ČESKOSLOVENSKO



3Kčs PRAŽSKÝ HRAD
KRÁLOVSKÝ LEGÁT-ILUMINACE RUKOPISU
PŘED R. 1400

J. Švengsbír-73

ČESKOSLOVENSKO



3Kčs PRAŽSKÝ HRAD
KRÁLOVSKÝ LEGÁT-ILUMINACE RUKOPISU
PŘED R. 1400

J. Švengsbír-73

ČESKOSLOVENSKO



3Kčs PRAŽSKÝ HRAD
KRÁLOVSKÝ LEGÁT-ILUMINACE RUKOPISU
PŘED R. 1400

J. Švengsbír-73

ČESKOSLOVENSKO



3Kčs PRAŽSKÝ HRAD
KRÁLOVSKÝ LEGÁT-ILUMINACE RUKOPISU
PŘED R. 1400

J. Švengsbír-73

ČESKOSLOVENSKO



3Kčs PRAŽSKÝ HRAD
ZLATÁ BULA KARLA IV.
R. 1351

J. Švengsbír-73

ČESKOSLOVENSKO



3Kčs PRAŽSKÝ HRAD
ZLATÁ BULA KARLA IV.
R. 1351

J. Švengsbír-73

ČESKOSLOVENSKO



3Kčs PRAŽSKÝ HRAD
ZLATÁ BULA KARLA IV.
R. 1351

J. Švengsbír-73

ČESKOSLOVENSKO



3Kčs PRAŽSKÝ HRAD
ZLATÁ BULA KARLA IV.
R. 1351

J. Švengsbír-73

II. Internationales Blitzturnier
des Post SV München

E. M. H. Guttmann München

7. - 8. Sept. 1963 Oberwössen

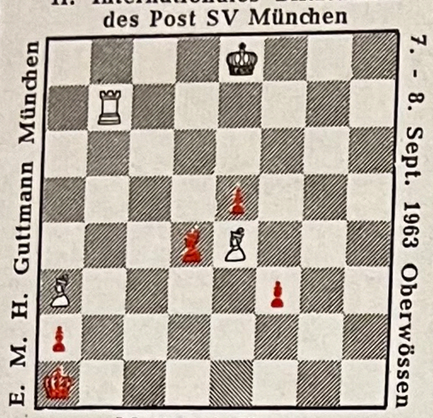

Matt in 4 Zügen
Deutsche Schachbl. 1962

II. Internationales Blitzturnier
des Post SV München

Gerd Rinder - München

7. - 8. Sept. 1963 Oberwössen

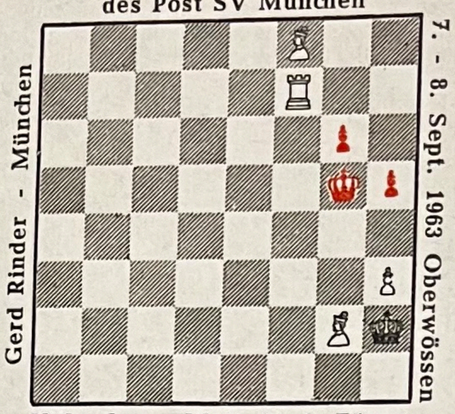

Urdruck - Matt in 3 Zügen

II. Internationales Blitzturnier
des Post SV München

Gerd Rinder - München

7. - 8. Sept. 1963 Oberwössen

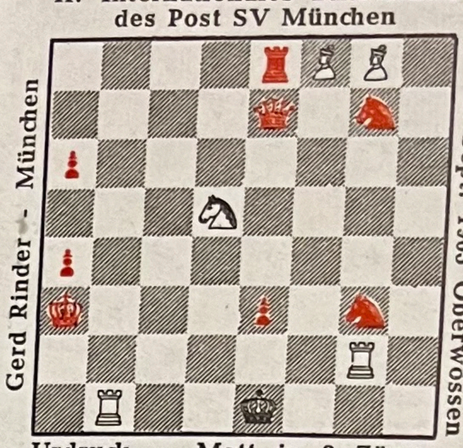

Urdruck - Matt in 2 Zügen

Pawn · пешка · Bauer



XIX. SCHACHOLYMPIADE
5.–27. IX. 1970 – SIEGEN –
343
REWE

DEUTSCHLAND

XIX. SCHACHOLYMPIADE



5.–27. IX. 1970 – SIEGEN –
343
REWE

Pawn · пешка · Bauer

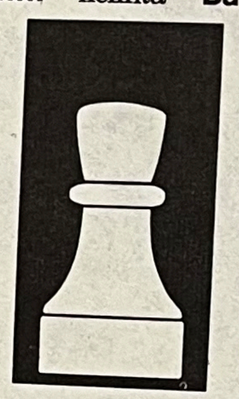

XIX. SCHACHOLYMPIADE
5.–27. IX. 1970 – SIEGEN –
295
REWE

DEUTSCHLAND

XIX. SCHACHOLYMPIADE



5.–27. IX. 1970 – SIEGEN –
295
REWE

Rook · ладья · Turm

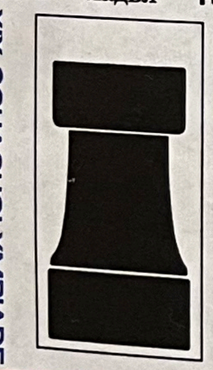

XIX. SCHACHOLYMPIADE
5.–27. IX. 1970 – SIEGEN –
343
REWE

Knight · конь · Springer



XIX. SCHACHOLYMPIADE
5.–27. IX. 1970 – SIEGEN –
343
REWE

Bishop · слон · Läufer

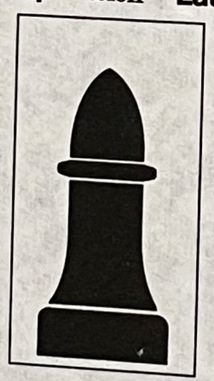

XIX. SCHACHOLYMPIADE
5.–27. IX. 1970 – SIEGEN –
343
REWE

Queen · ферзь · Dame

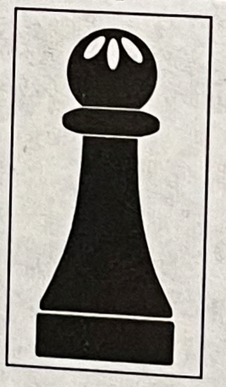

XIX. SCHACHOLYMPIADE
5.–27. IX. 1970 – SIEGEN –
343
REWE

King · король · König

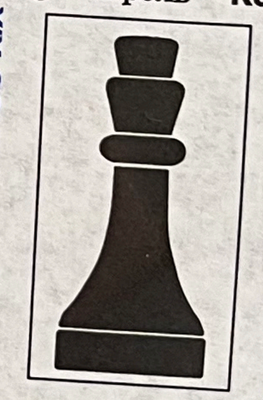

XIX. SCHACHOLYMPIADE
5.–27. IX. 1970 – SIEGEN –
343
REWE

Rook · ладья · Turm



XIX. SCHACHOLYMPIADE
5.–27. IX. 1970 – SIEGEN –
295
REWE

Knight · конь · Springer



XIX. SCHACHOLYMPIADE
5.–27. IX. 1970 – SIEGEN –
295
REWE

Bishop · слон · Läufer



XIX. SCHACHOLYMPIADE
5.–27. IX. 1970 – SIEGEN –
295
REWE

Queen · ферзь · Dame

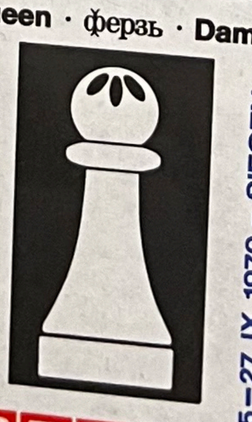

XIX. SCHACHOLYMPIADE
5.–27. IX. 1970 – SIEGEN –
343
REWE

King · король · König



XIX. SCHACHOLYMPIADE
5.–27. IX. 1970 – SIEGEN –
343
REWE



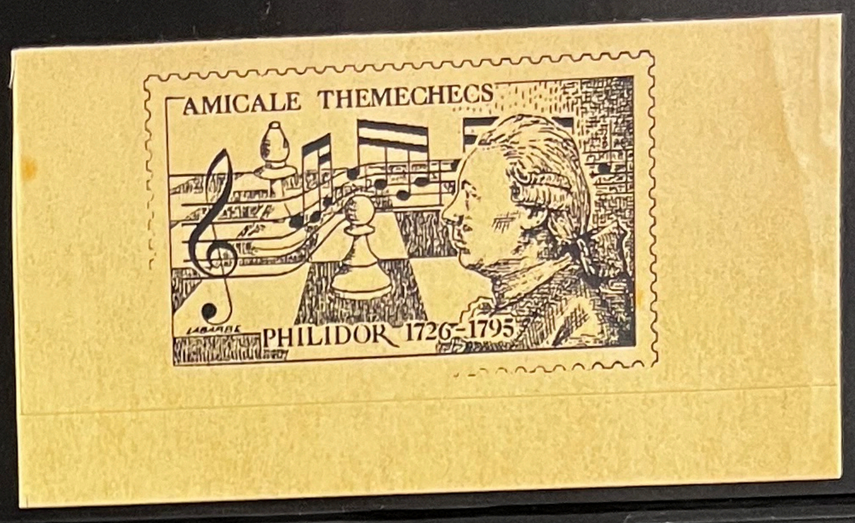
AMICALE THEMECHECS
PHILIDOR 1726–1795


600
NOVI SAD
1990
JUGOSLAVIJA


NOVI SAD
1990


NOVI SAD
1990


XIV. SCHACH-OLYMPIADE IM RING-MESSEHAUS
LEIPZIG · 16.10.-9.11.1960
· MATT IN 3 ZÜGEN ·


CAFÉ-RESTAURANT
„HET SCHAAKBORD"
GOUDA-TELEF. 2365

Frauen spielen Schach

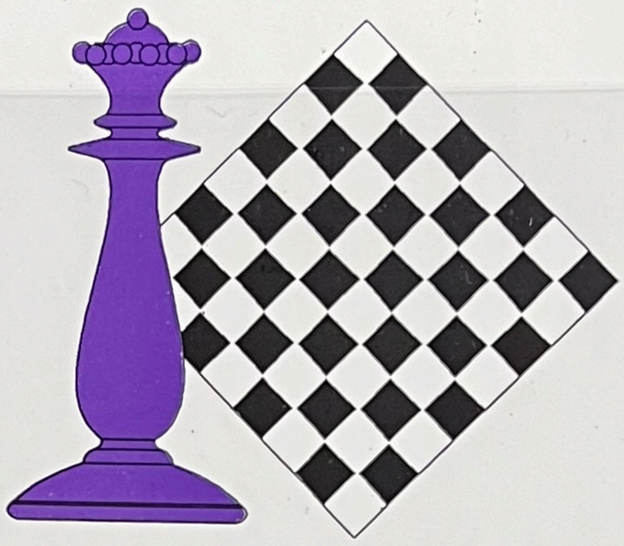

Partnerinnen im Breitensport

im Schachbund NRW e.V.




BƯU CHÍNH
200đ
VIỆT NAM
N.T. SÂM
1991
BƯU CHÍNH
300đ
VIỆT NAM
N.T. SÂM
1991
BƯU CHÍNH
1000đ
VIỆT NAM
N.T. SÂM
1991
3000đ
BƯU CHÍNH
VIỆT NAM
N.T. SÂM
1991
2000đ
BƯU CHÍNH
VIỆT NAM
N.T. SÂM
1991
3000đ
BƯU CHÍNH
VIỆT NAM
N.T. SÂM
1991

00095

2012

الشطرنج Chess

50 pt 2012

الأردن JORDAN

Henan Post Printery, CHINA

00095

2012



Henan Post Printery, CHINA

2012

00095



Henan Post Printery, CHINA


ЧЕМПИОН МИРА
1966
6К
МОСКВА
ПОЧТА СССР

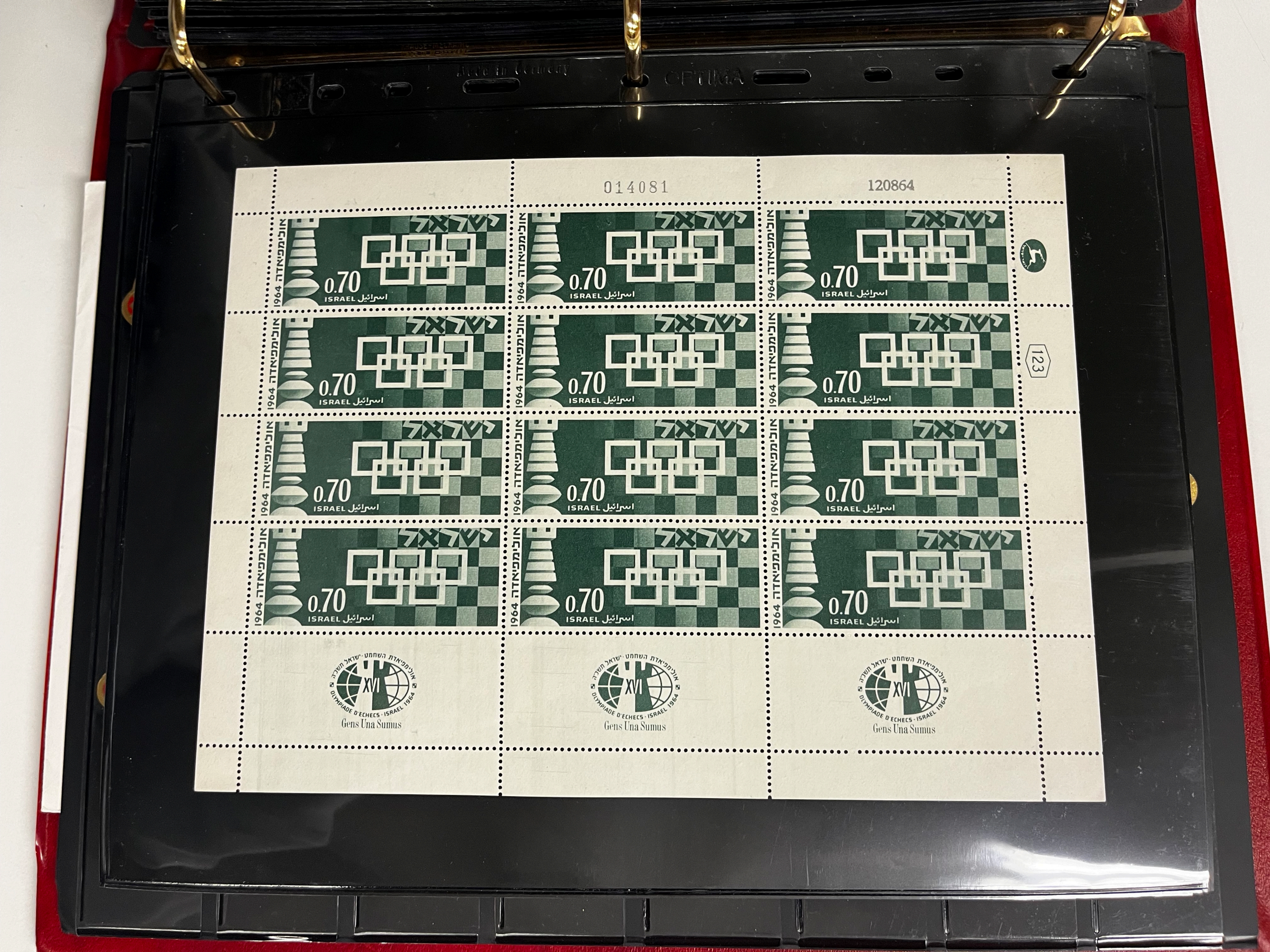

014081
120864
123
ישראל
אולימפיאדה
1964
0.70
ISRAEL اسرائيل
XVI
OLYMPIADE D'ECHECS · ISRAEL 1964
Gens Una Sumus


ISRAEL ישראל
0.12
1964 אולימפיאדה
XVIII
OLYMPIADE D'ECHECS - ISRAEL 1964
Jeux Des Echecs
122
130822
190864


MOLDOVA
A 37-a OLIMPIADĂ DE ŞAH, TORINO 2006
A 37-a OLIMPIADĂ DE ŞAH, TORINO 2006
A 37-a OLIMPIADĂ DE ŞAH, TORINO 2006
4,50L MOLDOVA
Scacchi
2006
JSFEP "Tipografia Centrală"

MOLDOVA

CAMPIONATUL MONDIAL DE ŞAH – MEXICO 2007

MEXICO 2007 WORLD CHESS CHAMPIONSHIP



Î.S.F.E.P. "Tipografia Centrală"

Vitaliu Pogolşa


ARMENIA
220
Tigran Petrossian 1929-1984
The Ninth World Chess Champion
CARTOR
1A

الذكرى الثانيه للاعتداء الأمريكي على الجماهيرية

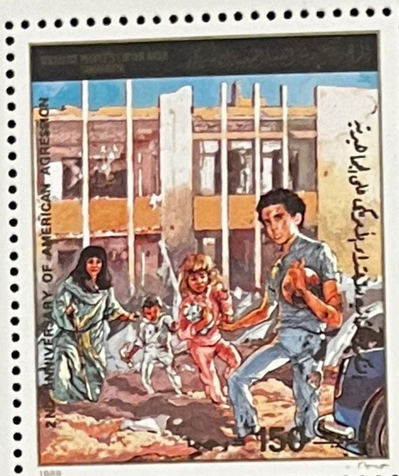

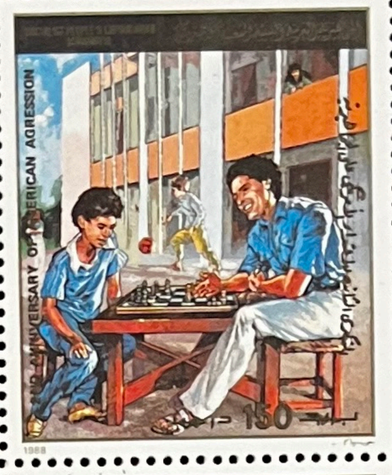

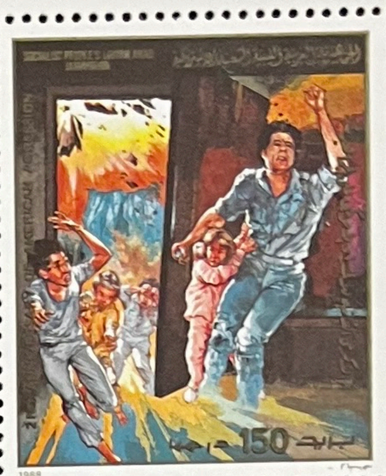



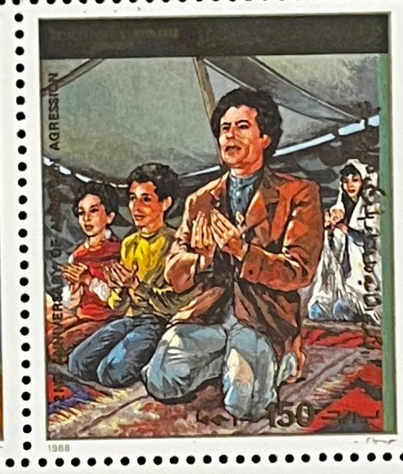









2ND ANNIVERSARY OF AMERICAN AGRESSION


140원
조선우표 주체95(2006) DPR KOREA
JOOLA

Íslandspóstur hf

80

Friðrik Ólafsson stórmeistari í skák 1958 fyrstur Íslendinga

ÍSLAND

2008

5 690971 651742

the Lowe-Martin Group

CỜ QUỐC TẾ







VIỆT NAM







CHESS







1983

REPUBLIQUE du MALI

150e Anniversaire de la naissance de LEWIS CARROLL



110 F

POSTE AERIENNE 1982

J. COMBET

CARTOR


ANGOLA KZr 125,000.00
ANGOLA KZr 125,000.00
ANGOLA KZr 125,000.00
ANGOLA KZr 125,000.00
ANGOLA KZr 125,000.00
ANGOLA KZr 125,000.00
ANGOLA KZr 200,000.00
ANGOLA KZr 200,000.00
ANGOLA KZr 200,000.00
ANGOLA KZr 200,000.00
ANGOLA KZr 200,000.00
ANGOLA KZr 200,000.00


1999
CHILEX FRANCE 99
HOLY-DAY
ANGOLA KZr 15,000.00


Suurmeister Paul Keres
1916 1975
HELSINKI
TALLINN
NARVA
PÄRNU
TARTU


ČESKOSLOVENSKO
a
b1
3Kčs PRAŽSKÝ HRAD
KRÁLOVSKÝ LEGÁT-ILUMINACE RUKOPISU
PŘED R. 1400
J. ŠVENGSBÍR-ýS
ČESKOSLOVENSKO
a
b1
3Kčs PRAŽSKÝ HRAD
KRÁLOVSKÝ LEGÁT-ILUMINACE RUKOPISU
PŘED R. 1400
J. ŠVENGSBÍR-ýS
ČESKOSLOVENSKO
a
b1
3Kčs PRAŽSKÝ HRAD
KRÁLOVSKÝ LEGÁT-ILUMINACE RUKOPISU
PŘED R. 1400
J. ŠVENGSBÍR-ýS
ČESKOSLOVENSKO
a
b1
3Kčs PRAŽSKÝ HRAD
KRÁLOVSKÝ LEGÁT-ILUMINACE RUKOPISU
PŘED R. 1400
J. ŠVENGSBÍR-ýS

POSTE PADANE
ufficio filatelico

30° EMISSIONE
19 SETTEMBRE 1999

Feste e tradizioni popolari Padane



Venezia. LaRegata Storica



Marostica. Nobil ziogo de li scachi

1999

FESTE E TRADIZIONI POPOLARI PADANE

5 Leghe

ASSOCIAZIONE NAZIONALE
FILATELICO – ERINNOFILA

CENTENARIO DELLA

SOCIETA' SCACCHISTICA MILANESE

MILANO ~ VIA DEI PIATTI, 10

1881



1981

«UNA PARTITA DIFFICILE» DIPINTO DI GIUSEPPE AURELI
COLLEZIONE CONTE GIAN CARLO DAL VERME

CARIPLO PER L'ARTE E LA CULTURA

ASSOCIAZIONE FILATELICO ERINNOFILA NAZIONALE 1981.13

20 kpl / st

Suomi Finland 1 luokka klass

posti


110790
243465
Israel
Computer Games
NIS 116

480

220476

35311

1.60 ISRAEL

CHESS OLYMPIAD אולימפיאדת השחמט

ישראל

GENS UNA SUMUS

479

220476

286395

1.30 ISRAEL

CHESS OLYMPIAD שחמט אולימפיאדה

ישראל Israel

GENS UNA SUMUS

Schach der Tuberkulose



















































MIT IHRER SPENDE HELFEN SIE

RHEINISCHER TUBERKULOSE AUSSCHUSS E.V.

Rheinischer Tuberkulose-Ausschuß e.V., Postfach 200649, 4000 Düsseldorf 1
Westdeutsche Landesbank Düsseldorf, Nr. 358016, BLZ 30050000
Postgiroamt Essen, Nr. 28825-437, BLZ 36010043

1992

WEIHNACHTS-SIEGEL-MARKEN-SAMMLUNG

MIT IHRER SPENDE HELFEN SIE

Berchtesgadener Schachfiguren, Bayerisches Nationalmuseum


2001
10K
UNION OF MYANMAR
2001
10K
UNION OF MYANMAR
2001
20K
JEUX
D'ECHECS
UNION OF MYANMAR
2001
20K
UNION OF MYANMAR
2001
50K
UNION OF MYANMAR
2001
100K
UNION OF MYANMAR
2001
100K
UNION OF MYANMAR
2001
200K
UNION OF MYANMAR
2001
200K
UNION OF MYANMAR

PARAGUAY

PARAGUAY

AEREO

PARAGUAY

Gs.10. PARAGUAY

09795

Ausgabetag
Jour d'émission
Giorno d'emissione
14. III. 1968

XVIII. SCHACH-OLYMPIADE LUGANO 1968 — 1.50 — 3.— — 4.50 — 6.— — 7.50

XVIII TOURNOI OLYMPIQUE D'ÉCHECS LUGANO 1968 XVIII TORNEO OLIMPICO DI SCACCHI

XVIII' TOVRNOI OLYMPIQVE D'ECHECS LVGANO 1968
30
HELVETIA

X MIĘDZYNARODOWY FESTIWAL SZACHOWY – 1974



X MIĘDZYNARODOWY FESTIWAL SZACHOWY – 1974



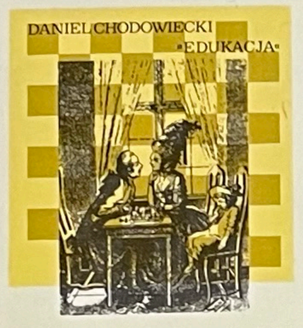





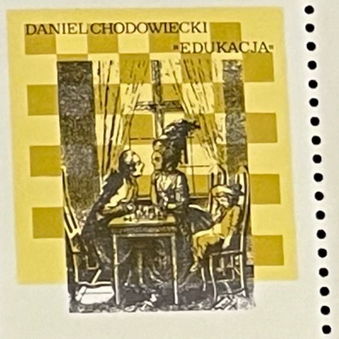

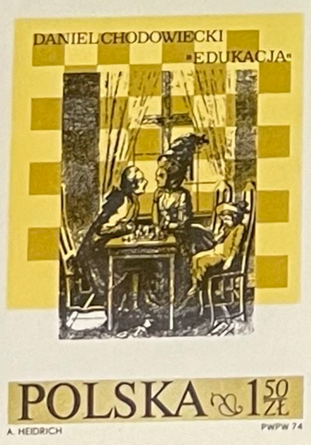

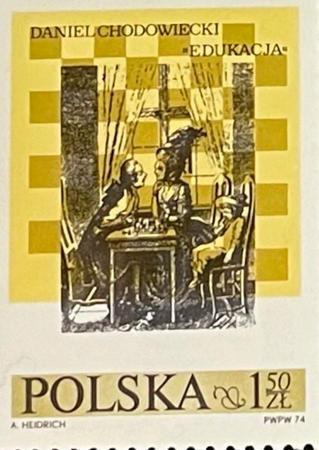

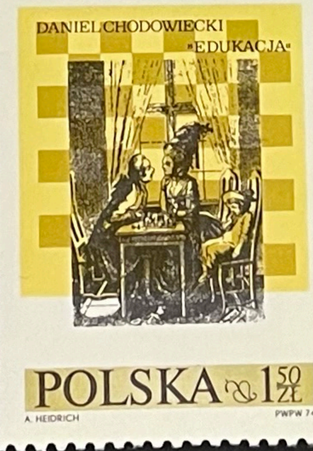





Für den Sport



12

11

25

11

REGIONE DEL VENETO
REGIONE VENETO

AMMINISTRAZIONE PROVINCIALE DI VICENZA

CITTÀ DI MAROSTICA

VIMAR
energia positiva

BANCA POPOLARE di MAROSTICA

pedon

Telemar

La Partita a Scacchi di Marostica

a personaggi viventi

12-13-14 Settembre 2014



www.bozzettofoto.it

OPERA DI MIRKO VUCETICH

Venerdi e sabato ore 21.00
Domenica ore 17.00 e 21.00

PATRIMONIO D'ITALIA
PER LA TRADIZIONE

ASSOCIAZIONE PRO MAROSTICA

VIEIL ANVERS OUD ANTWERPEN


VIEIL ANVERS
OUD ANTWERPEN


VIEIL ANVERS
OUD ANTWERPEN



'Tis better to give than to receive, but receiving is very nice indeed.


Movimientos de la
TORRE
NICARAGUA correos 1983 ¢2.00
LA TORRE
Se mueve en línea recta paralela y perpendicular a los bordes del tablero.


Movimientos del
ALFIL
NICARAGUA correos 1983 ¢1.00
EL ALFIL
Se mueve en cualquier número de casillas en forma diagonal.


Movimientos del
CABALLO
NICARAGUA correos 1983 ¢0.65
EL CABALLO
Se mueve simultáneamente con dos movimientos rectos y uno a cualquiera de los lados y en cualquier dirección.


Movimientos del
PEON
NICARAGUA correos 1983 ¢0.15
EL PEON
Se mueve en línea recta hacia adelante una o dos casillas en su movimiento inicial, y luego avanza solamente de una en una.


NICARAGUA aéreo 1983 ¢7.00
Campeones mundiales de ajedrez
Wilhelm Steinitz · Emanuel Lasker
José R. Capablanca · Alexander
Alekhine · Max Euwe · Mijail
Botvinnik · Vasili Smislov
Mijail Tal · Tigran Petrosian
Boris Spaski · Robert Fischer
Anatoli Karpov


Movimientos del
REY
NICARAGUA aéreo 1983 ¢5.00
EL REY
Puede moverse a cualquiera de las casillas que están junto a la que ocupa.


Movimientos de la
DAMA
NICARAGUA aéreo 1983 ¢4.00
LA DAMA
Combina los movimientos de la torre y el alfil.


LES GRANDS MAITRES DES ECHECS
POSTES
REP. FED. ISLAMIQUE DES COMORES 100F


LES GRANDS MAITRES DES ECHECS
STEINITZ
PHILIDOR
ANDERSSEN
POSTES
REP. FED. ISLAMIQUE DES COMORES 40F


LES GRANDS MAITRES DES ECHECS
POSTE AERIENNE
ALEKHINE
SPASSKY
FISCHER
REP. FED. ISLAMIQUE DES COMORES 500F


LES GRANDS MAITRES DES ECHECS
STEINITZ 1er CHAMPION DU MONDE
POSTES
REP. CENTRAFRICAINE 5F


LES GRANDS MAITRES DES ECHECS
ALEXANDRE ALEKHINE
PIECE CHINOISE
POSTES
REP. CENTRAFRICAINE 20F


LES GRANDS MAITRES DES ECHECS
SPASSKY
JEU VENITIEN
POSTE AERIENNE
REP. CENTRAFRICAINE 300F


LES GRANDS MAITRES DES ECHECS
BOTVINNIK
PIECE AFRICAINE
POSTES
REP. CENTRAFRICAINE 110F


LES GRANDS MAITRES DES ECHECS
BOBBY FISCHER
POSTE AERIENNE
REP. CENTRAFRICAINE 500F


LES GRANDS MAITRES DES ECHECS
AARON NIEMZOVITCH
POSTES
REP. CENTRAFRICAINE 10F


JEUX D'ECHECS
60F
POSTES 1983
REPUBLIQUE POPULAIRE DU CONGO
CARTOR


JEUX D'ECHECS
40F
POSTES 1983
REPUBLIQUE POPULAIRE DU CONGO
CARTOR


JEUX D'ECHECS
95F
POSTES 1983
REPUBLIQUE POPULAIRE DU CONGO
CARTOR





Mihailam Tālam – 75

Paul Keres





Paul Keres (January 7, 1916 – June 5, 1975), was an Estonian chess grandmaster. Keres narrowly missed a chance at a World Chess Championship match on five occasions. He won the 1938 AVRO tournament, which led to negotiations for a World Championship match against Alexander Alekhine, but the match never took place due to World War II. Then after the war he was runner-up in the Candidates' Tournament on four consecutive occasions. Due to these and other strong results, many commentators consider Keres to be the strongest player never to become World Chess Champion.
He was nicknamed "The Crown Prince of Chess".

CHESS – A SPIRITUAL GAME

HUTT • RIVER • PROVINCE
1970
INDEPENDENT SOVEREIGN STATE



INDEPENDENT SOVEREIGN STATE OF HUTT RIVER (AUSTRALIA)

Correspondencia Epistolar Escolar

Historia de España

LOS VISIGODOS (415)

RECAREDO (589)

LOS ÁRABES (711)

DON PELAYO (722)

CAMINO DE SANTIAGO (813)

REINOS DE TAIFAS (1031)

EL CID (1099)

LAS NAVAS DE TOLOSA (1212)

ALFONSO X EL SABIO (1252)

LA DINASTÍA TRASTAMARA (1369)

LA INQUISICIÓN (1478)

LOS REYES CATÓLICOS (1479)

correos ESPAÑA 20 Historia de España. CORRESPONDENCIA EPISTOLAR ESCOLAR F.N.M.T. 2000

0411158

Diseño: Gallego & Rey



Frank Sinatra

Cannonball Run II

125F
POSTES 1998
OPG
République de Guinée

Pal Joey

125F
POSTES 1998
OPG
République de Guinée

From Here to Eternity

125F
POSTES 1998
OPG
République de Guinée

The Pride and the Passion

125F
POSTES 1998
OPG
République de Guinée

Robin & the 7 Hoods

125F
POSTES 1998
OPG
République de Guinée

Some Came Running

125F
POSTES 1998
OPG
République de Guinée

The Joker is Wild

125F
POSTES 1998
OPG
République de Guinée

Tony Rome

125F
POSTES 1998
OPG
République de Guinée

Young at Heart

125F
POSTES 1998
OPG
République de Guinée

An American Legend / Une Legende Americaine

Grand Master of Chess

50th Birthday of

Anatoly Karpov

Anatoly Karpov was born on May 23, 1951 in Zlatoust, Russia. He became a Master of Chess at age of 15 and a Grandmaster at age 19. He has won more than 150 international tournaments and matches during his career. Now he has been recognized as the greatest Chess player in history.

















Anatoly Karpov

25 Years as the World Champion of Chess







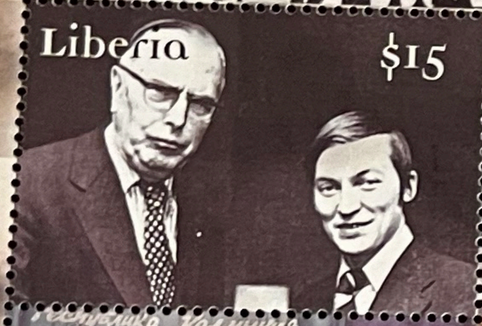









In 1975 Anatoly Karpov become the World Champion of Chess. Since then he played 10 matches for the world title against Victor Korchnoi(1978,1981), Garry Kasparov(1984,1985,1986, 1987,1990), Jan Timman(1993), Gata Kamsky(1996), and Vishvanatan Anand(1998). He has been recognized as the World Champion from 1975-85 and from 1993-99.

Liberia $30 Anatoly Karpov

$30 Liberia Anatoly Karpov

$30 Liberia Anatoly Karpov

$30 Liberia Anatoly Karpov

$30 Liberia Anatoly Karpov

$30 Liberia Anatoly Karpov

Anatolu Karpov

PLAZA

ANATOLI KARPOFF

world champion of

Chess

FÜR DIE JUGEND
Brettspiel
51
+26
DEUTSCHLAND

CUBA CORREOS 1988 30

CENTENARIO NACIMIENTO DE J.R.CAPABLANCA

75 ÉVES

A FIDE

A NEMZETKÖZI

SAKKSZÖVETSÉG

1471

250 Ft



Bobby Fischer

1943-2008

Angola

500Ft

CUBA CORREOS 1988 30

FÉRFI SAKK VILÁGBAJNOKSÁG

DORTMUND 2000.

CENTENARIO NACIMIENTO DE J.R.CAPABLANCA

75 ÉVES

A FIDE

A NEMZETKÖZI

SAKKSZÖVETSÉG

0678

300 Ft

CHATS

Peinture murale / Chat empaillé

ROYAUME DU CAMBODGE

4500R

POSTES 2000

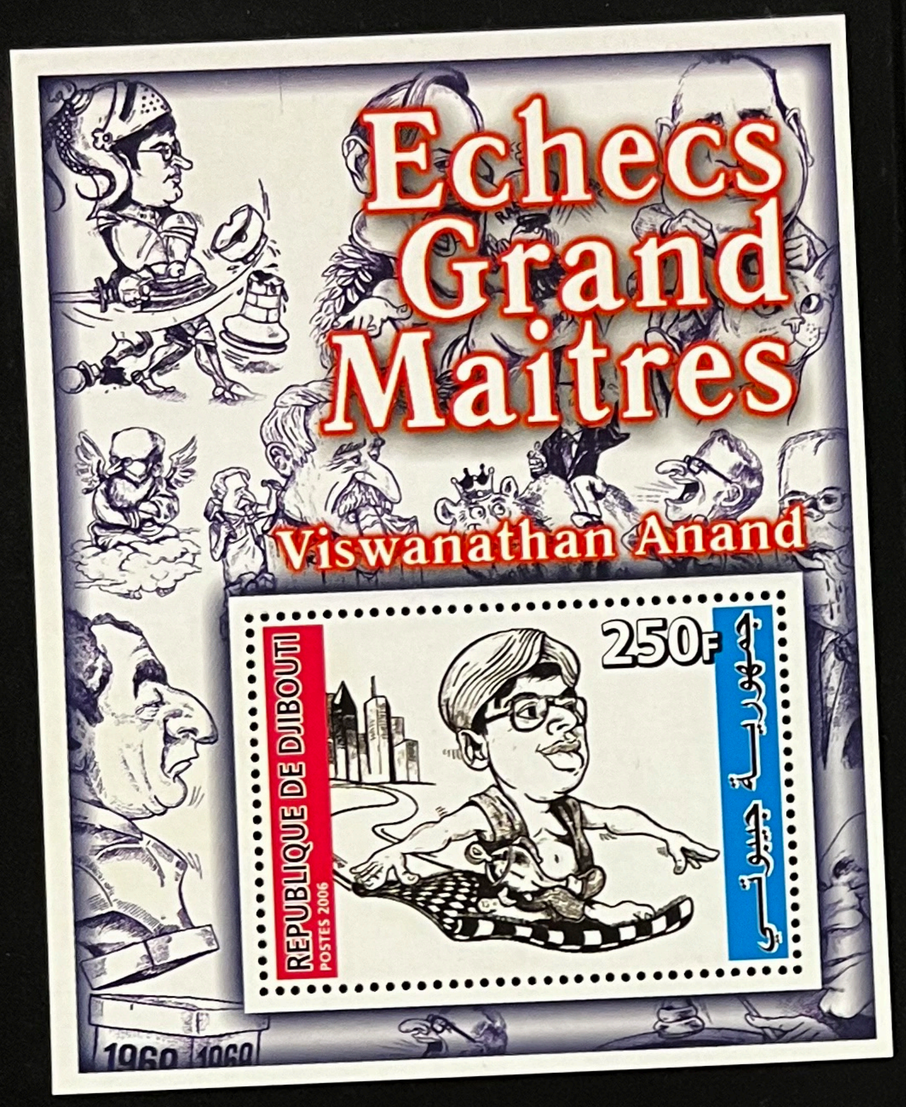
Echecs
Grand
Maitres
Viswanathan Anand
REPUBLIQUE DE DJIBOUTI
POSTES 2006
250F
1960 1960

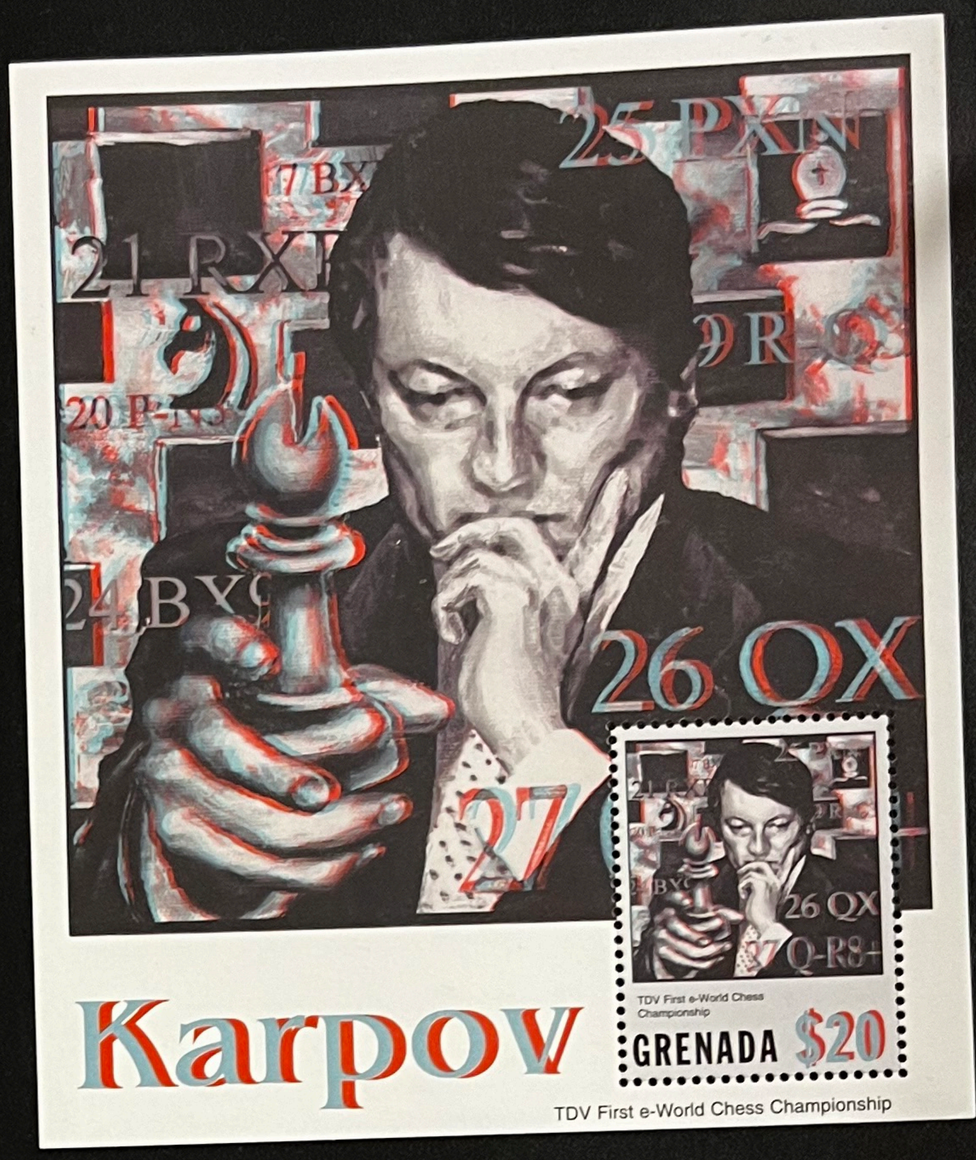
7 BX
25 PXN
21 RXP
20 P-N3
24 BXQ
26 QX
27
Karpov
TDV First e-World Chess Championship
GRENADA $20
TDV First e-World Chess Championship


ART ET ECHECS
CONCENTRATION
2008
MARK KOSTABI
150F
REPUBLIQUE DE DJIBOUTI
ROY LICHTENSTEIN
2008
250F
REPUBLIQUE DE DJIBOUTI


ART ET ECHECS
JACQUES DE CESSOLES
2008
SCHACHZABELBUCH
150F
REPUBLIQUE DE DJIBOUTI
2008
250F
REPUBLIQUE DE DJIBOUTI


LOUISE NEVELSON
SCULPTOR
1899-1988
My work is delicate;
it may look strong, but it is delicate.
True strength is delicate.
My whole life is in it....
LOUISE NEVELSON
© USPS
1999
PLATE
POSITION
.33
x 20
$6.60
DETAILS OF SCULPTURES:
SILENT MUSIC I
ROYAL TIDE I
BLACK CHORD
NIGHTSPHERE-LIGHT
DAWN'S WEDDING CHAPEL I

PARAGUAY



CAMPEONATO MUNDIAL DE AJEDREZ - 1982

00379


REPUBLIQUE DU BENIN
POSTES 2007
100f
300f
500f
700f


REPUBLIQUE DU BENIN
POSTES 2007
100f
300f
500f
700f

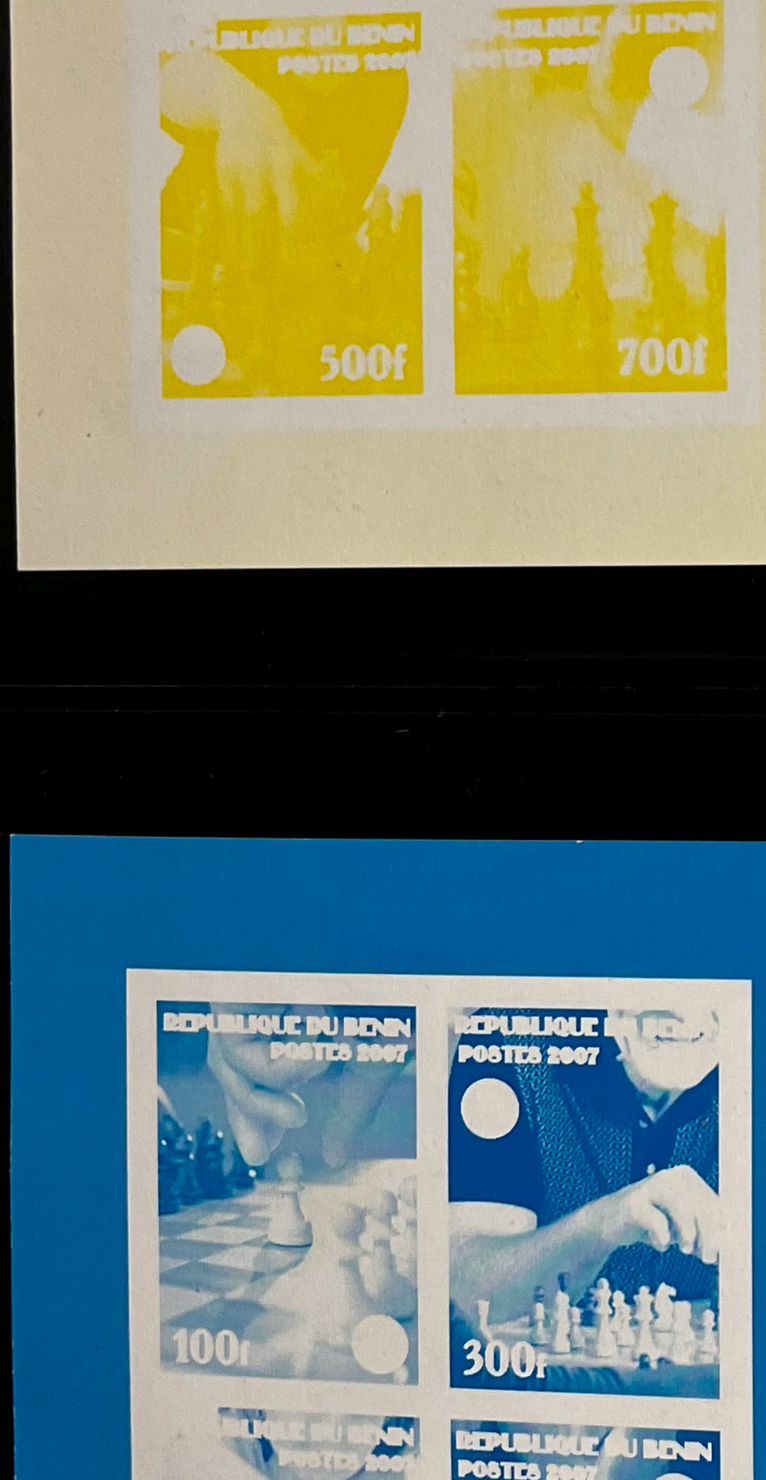
REPUBLIQUE DU BENIN
POSTES 2007
100f
300f
500f
700f

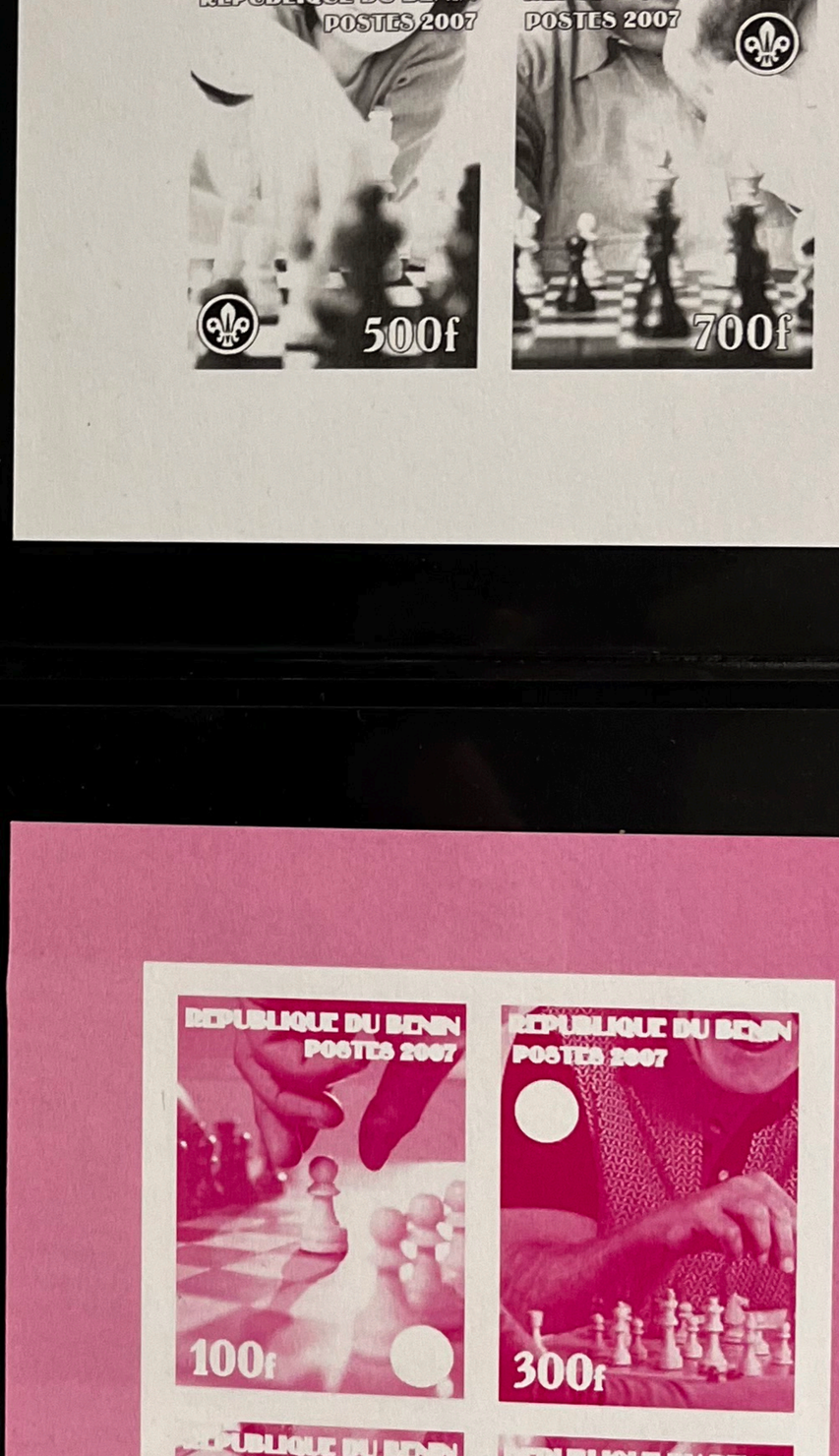
REPUBLIQUE DU BENIN
POSTES 2007
100f
300f
500f
700f