CHECKMATE

CHESS CANCEL NUMBER –39



Women's Candidates' Tournament. 21.10.-20.11.1952 Moscow, USSR.
Qualified: Elisaveta Bykova SU.
A: Special postmark, Moscow.

CHECKMATE

CHESS CANCEL NUMBER – 40



World Championship Match. 16.3. -13.5.1954 Moscow, USSR.
Mikhail Botvinnik SU vs. Vasily Smyslov SU, 12 - 12.
A: Special postmark, Moscow.

CHECKMATE

CHESS CANCEL NUMBER – 40

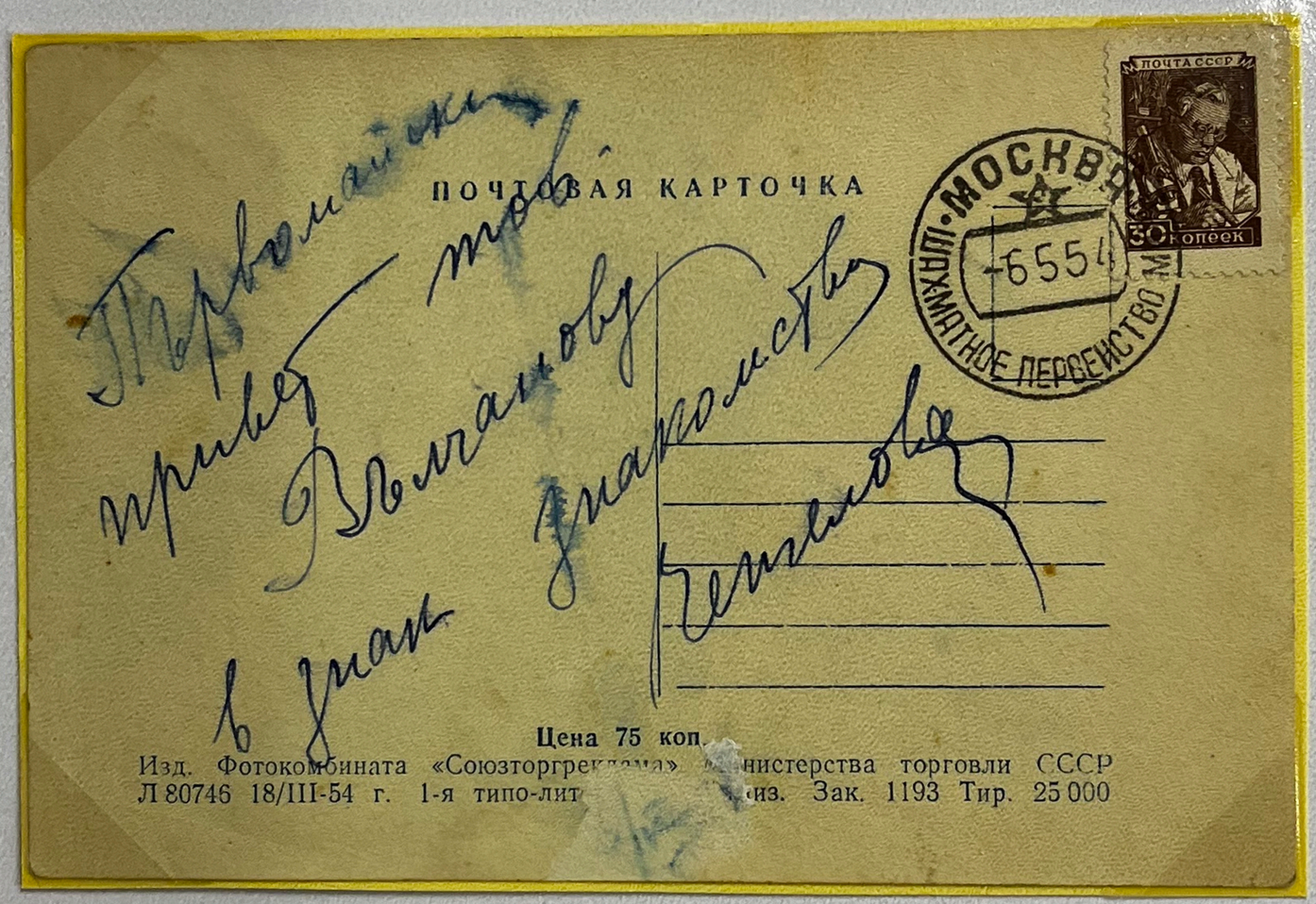

World Championship Match. 16.3. -13.5.1954 Moscow, USSR.
Mikhail Botvinnik SU vs. Vasily Smyslov SU, 12 - 12.
A: Special postmark, Moscow.

CHECKMATE

CHESS CANCEL NUMBER – 40



World Championship Match. 16.3. -13.5.1954 Moscow, USSR.
Mikhail Botvinnik SU vs. Vasily Smyslov SU, 12 - 12.
A: Special postmark, Moscow.

CHECKMATE

CHESS CANCEL NUMBER – 42



Друг

Драгослав Абрамовић

Београд

Булевар Црвене армије 1о

Women's Zonal Tournament I. 9.-24.5.1954 Hercegnovi, Yugoslavia.
Qualified: Vera Nedeljkovic YU, 2) Anne Sunnucks ENG, 3-4) Chantal Chaude de Silans F, Milunka Lazarevic YU.
A: Special postmark, Hercegnovi.

CHECKMATE

CHESS CANCEL NUMBER – 43



11th Chess Olympiad. 4.-25.9.1954 Amsterdam, Holland.
Champions: USSR (Mikhail Botvinnik, Vasily Smyslov, David Bronstein, Paul Keres, Efim Geller, Alexander Kotov).
A: Special postmark, blue, Amsterdam. Souvenir cover, card.
Some strikes of this postmark are, more or less, shading towards black.

CHECKMATE

CHESS CANCEL NUMBER – 43

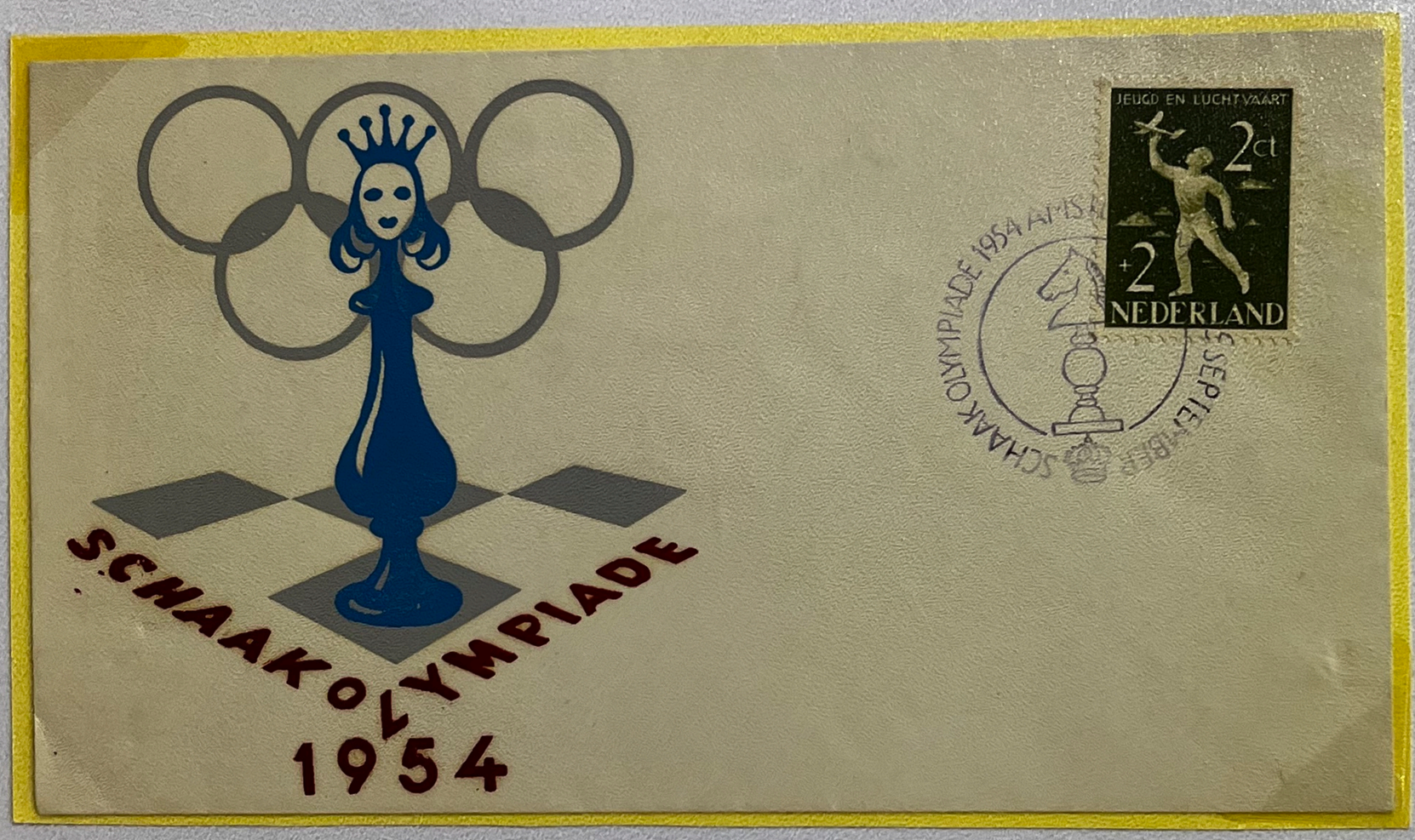

11th Chess Olympiad. 4.-25.9.1954 Amsterdam, Holland.
Champions: USSR (Mikhail Botvinnik, Vasily Smyslov, David Bronstein, Paul Keres, Efim Geller, Alexander Kotov).
A: Special postmark, blue, Amsterdam. Souvenir cover.
Some strikes of this postmark are, more or less, shading towards black.

CHECKMATE

CHESS CANCEL NUMBER – 43



11th Chess Olympiad. 4.-25.9.1954 Amsterdam, Holland.
Champions: USSR (Mikhail Botvinnik, Vasily Smyslov, David Bronstein, Paul Keres, Efim Geller, Alexander Kotov).
A: Special postmark, blue, Amsterdam.
Some strikes of this postmark are, more or less, shading towards black.

CHECKMATE

CHESS CANCEL NUMBER – 44

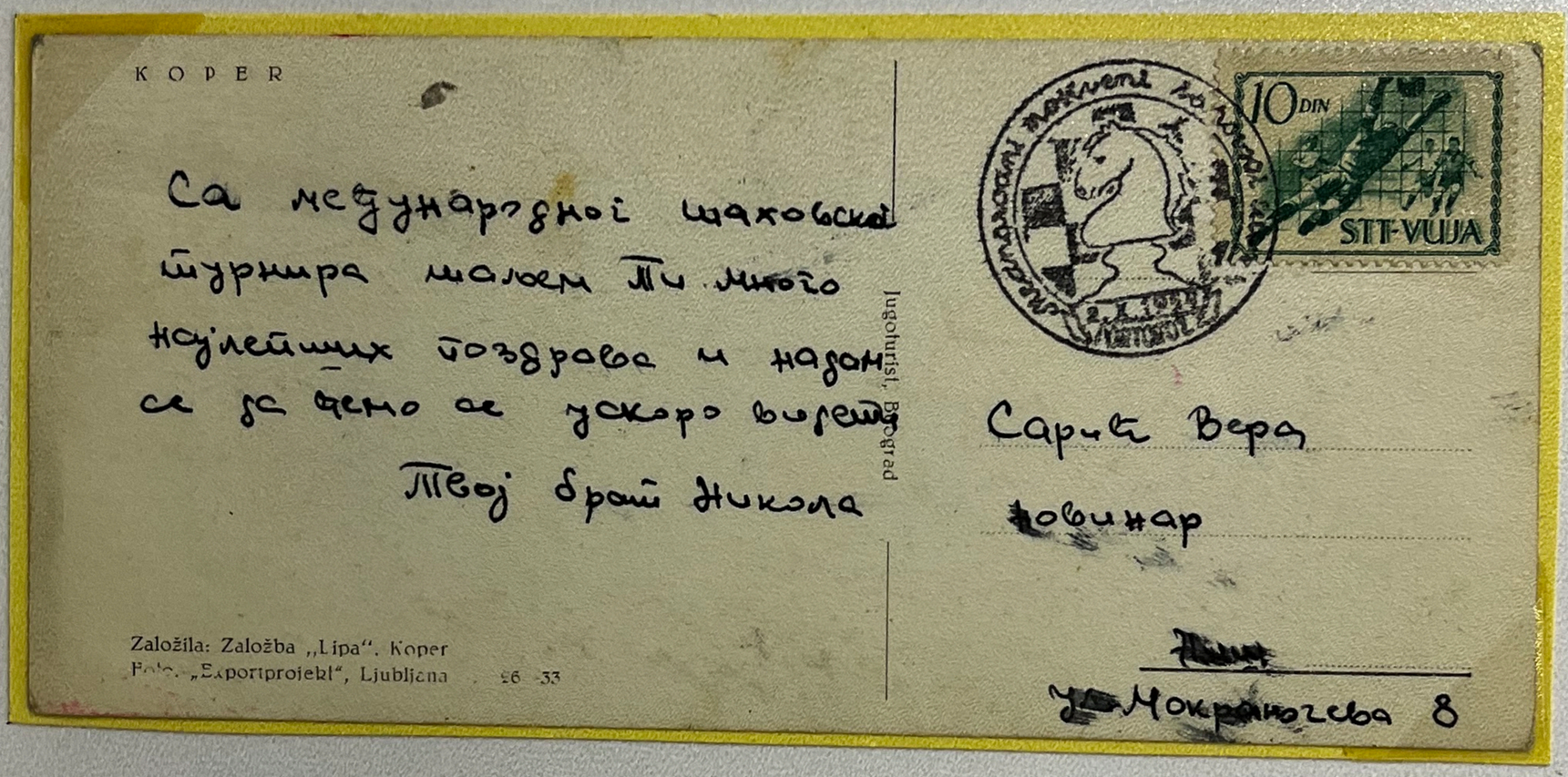

International Team Competition. October 1954 Portoroz', Yugoslavia.
Winners: "LUSK" I
A: Special postmark, Portoroz'. Used: 2.-6.10.1954.

CHECKMATE

CHESS CANCEL NUMBER – 45

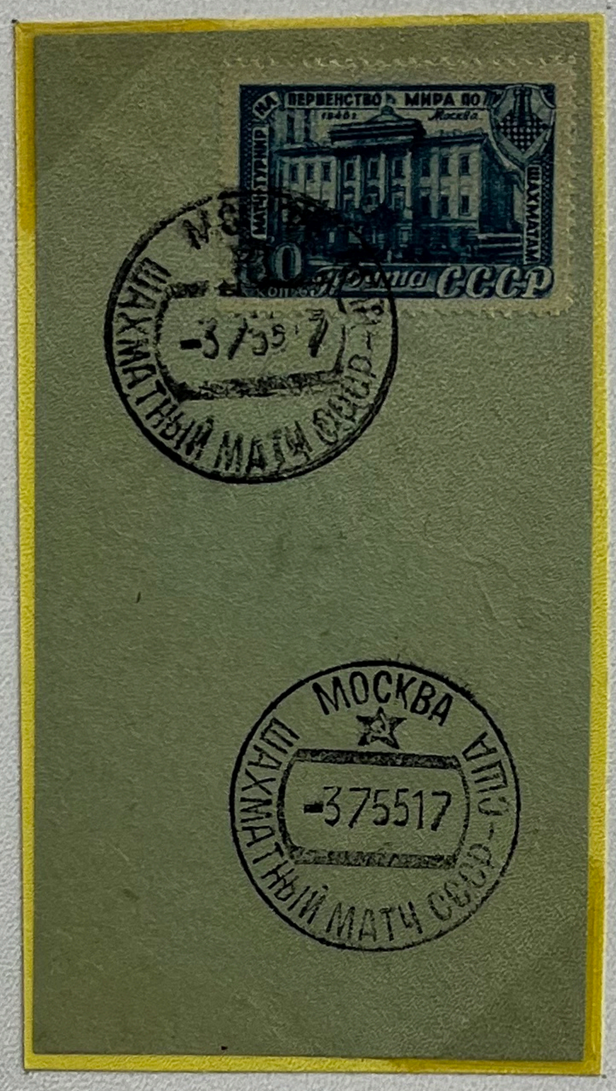

Chess Match USSR vs. USA (25 - 7). 29.6.-6.7.1955 Moscow, USSR.

1) Mikhail Botvinnik	0 = = =	Samuel Reshevsky
2) Vasily Smyslov	1 1 1 1	Arthur Bisguier
3) David Bronstein	= 1 = =	Larry Evans
4) Efim Geller	1 1 0 1	Donald Byrne
5) Paul Keres	= 1 1 1	Robert Byrne
6) Tigran Petrosian	1 1 (1 1)	Israel Horowitz (Max Pavey)
7) Mark Taimanov	= = = 1	Isaac Kashdan
8) Alexander Kotov	1 1 (1 1)	Herman Steiner (Alexander Kevitz)

A: Special postmark, Moscow.

CHECKMATE

CHESS CANCEL NUMBER – 45



Chess Match USSR vs. USA (25 - 7). 29.6.-6.7.1955 Moscow, USSR.

1) Mikhail Botvinnik	0 = = =	Samuel Reshevsky
2) Vasily Smyslov	1 1 1 1	Arthur Bisguier
3) David Bronstein	= 1 = =	Larry Evans
4) Efim Geller	1 1 0 1	Donald Byrne
5) Paul Keres	= 1 1 1	Robert Byrne
6) Tigran Petrosian	1 1 (1 1)	Israel Horowitz (Max Pavey)
7) Mark Taimanov	= = = 1	Isaac Kashdan
8) Alexander Kotov	1 1 (1 1)	Herman Steiner (Alexander Kevitz)

A: Special postmark, Moscow.

CHECKMATE

CHESS CANCEL NUMBER – 46-B



International Tournament. 25.9. - 12.10.1955 Erfurt, East Germany.
Winner: Wolfgang Uhlmann DD.

A: Machine slogan postmark, Erfurt. Lettered “a”.

B: Same as “A”, but lettered “b”.

CHECKMATE

CHESS CANCEL NUMBER – 46-B



International Tournament. 25.9. - 12.10.1955 Erfurt, East Germany.
Winner: Wolfgang Uhlmann DD.

A: Machine slogan postmark, Erfurt. Lettered “a”.

B: Same as “A”, but lettered “b”.

CHECKMATE

CHESS CANCEL NUMBER – 46-B



International Tournament. 25.9. - 12.10.1955 Erfurt, East Germany.
Winner: Wolfgang Uhlmann DD.

A: Machine slogan postmark, Erfurt. Lettered “a”.

B: Same as “A”, but lettered “b”.

CHECKMATE

CHESS CANCEL NUMBER – 47



ГАГРА. КУРОРТНЫЙ ПАРК.
Цветное фото *А. И. Становова.*

Издание Министерства Связи СССР
Ш 02696 от 26/VIII-54 г. Москва. Цена конверта с маркой 50 к.

МОСКВА 1 ОТДЕЛЕНИЕ МЕЖДУНАРОДНЫЙ ШАХМАТНЫЙ
20.05.57

ПОЧТА СССР
40 копеек

Куда Москва Е-116
Лефорт. вал 7А к.1-4 к.61
Нинковой П.М

Кому

Адрес отправителя: Москва, К-31
Неглинная, К-31, II кв. 14
Слуцкому М. В

Women's Candidates' Tournament. 2.-30.10.1955 Moscow, USSR.
Qualified: Olga Rubtsova SU.
A: Special postmark, Moscow.

CHECKMATE

CHESS CANCEL NUMBER – 48-A&B



1st World Championship Tournament for the Deaf. 9. - 23.2.1956 Zakopane, Poland.
Champion: Mojmir Svabensky CS.

A: 2 STAMPS, Poland. Issued: 9.2.1956. They depict two hands showing 1) "start of game", 2) "end of game". The 60-Gr. stamp exists with a minor perforation
Variety: 12 ¾ all around instead of the normal 12 ½ x 12 ¾ perforation.
Reprints in black on thick paper exist. They originate from a book about Polish stamps.

B: Special first day postmark, Warsaw.

C: Special postmark, Zakopane.
Souvenir cover.

D: Special postmark, Warsaw. Commemorating the congress of the International Committee of Silent Chess (ICSC) which was held in Warsaw on 24.- 26.2.1956.

CHECKMATE

CHESS CANCEL NUMBER – 48-C



1st World Championship Tournament for the Deaf. 9. - 23.2.1956 Zakopane, Poland.
Champion: Mojmir Svabensky CS.

A: 2 STAMPS, Poland. Issued: 9.2.1956. They depict two hands showing 1) "start of game", 2) "end of game". The 60-Gr. stamp exists with a minor perforation Variety: 12 ¾ all around instead of the normal 12 ½ x 12 ¾ perforation. Reprints in black on thick paper exist. They originate from a book about Polish stamps.

B: Special first day postmark, Warsaw.

C: Special postmark, Zakopane.
Souvenir cover.

D: Special postmark, Warsaw. Commemorating the congress of the International Committee of Silent Chess (ICSC) which was held in Warsaw on 24.- 26.2.1956.

CHECKMATE

CHESS CANCEL NUMBER – 48-C



1st World Championship Tournament for the Deaf. 9. - 23.2.1956 Zakopane, Poland.
Champion: Mojmir Svabensky CS.

A: 2 STAMPS, Poland. Issued: 9.2.1956. They depict two hands showing 1) "start of game", 2) "end of game". The 60-Gr. stamp exists with a minor perforation Variety: 12 ¾ all around instead of the normal 12 ½ x 12 ¾ perforation. Reprints in black on thick paper exist. They originate from a book about Polish stamps.

B: Special first day postmark, Warsaw.

C: Special postmark, Zakopane.
Souvenir card.

D: Special postmark, Warsaw. Commemorating the congress of the International Committee of Silent Chess (ICSC) which was held in Warsaw on 24.- 26.2.1956.

CHECKMATE

CHESS CANCEL NUMBER – 48-D



1st World Championship Tournament for the Deaf. 9. - 23.2.1956 Zakopane, Poland.
Champion: Mojmir Svabensky CS.

A: 2 STAMPS, Poland. Issued: 9.2.1956. They depict two hands showing 1) "start of game", 2) "end of game". The 60-Gr. stamp exists with a minor perforation Variety: 12 ¾ all around instead of the normal 12 ½ x 12 ¾ perforation. Reprints in black on thick paper exist. They originate from a book about Polish stamps.

B: Special first day postmark, Warsaw.

C: Special postmark, Zakopane.
Souvenir cover.

D: Special postmark, Warsaw. Commemorating the congress of the International Committee of Silent Chess (ICSC) which was held in Warsaw on 24.- 26.2.1956.

CHECKMATE

CHESS CANCEL NUMBER – 49



5th International Tournament. 28.4. –1.5.1956 Gardone, Italy.
Winnr: Mario Napolitano I.
A: Special postmark, Gardone.
Souvenir card.

CHECKMATE

CHESS CANCEL NUMBER – 49

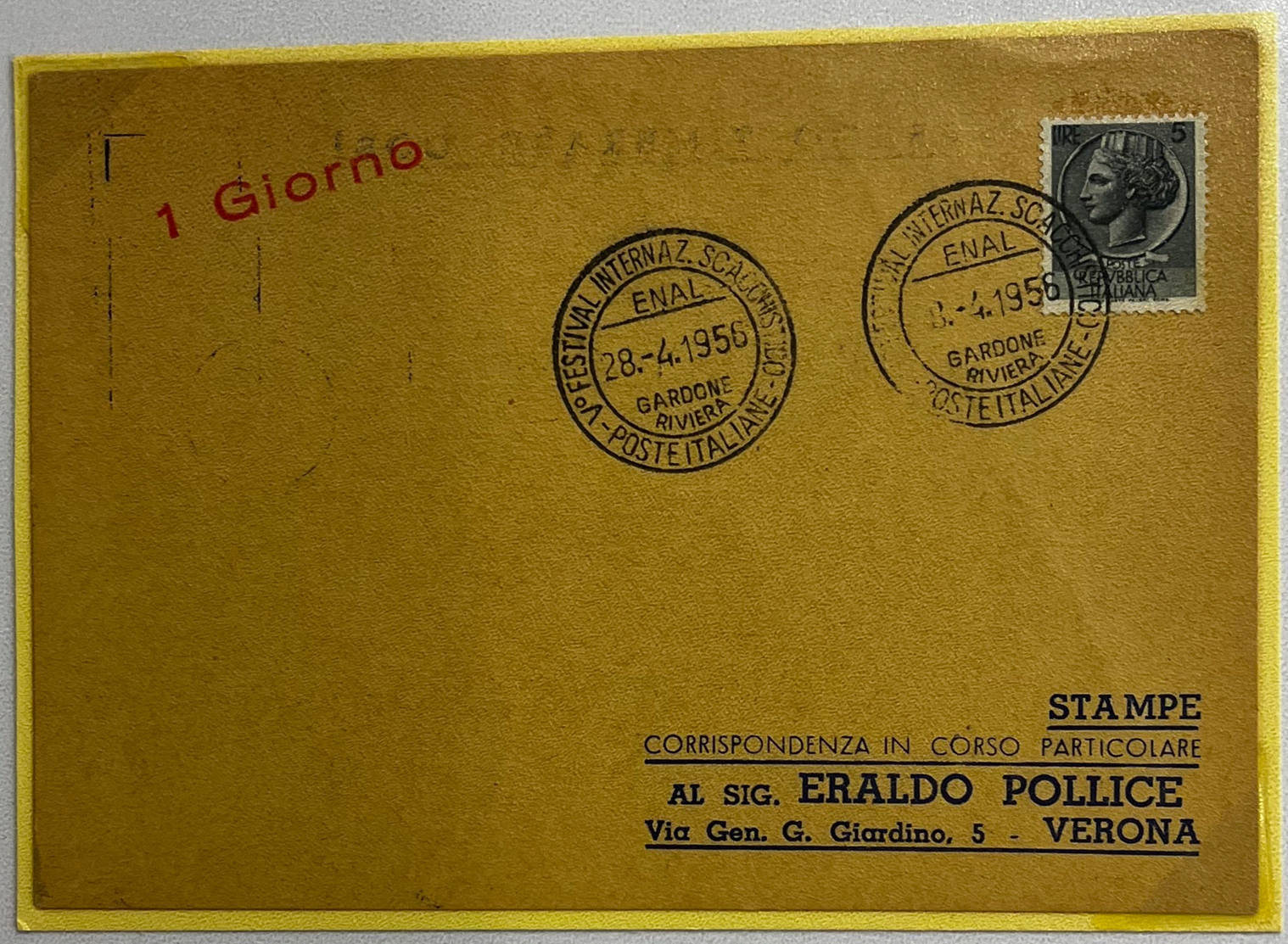

5th International Tournament. 28.4. –1.5.1956 Gardone, Italy.
Winnr: Mario Napolitano I.
A: Special postmark, Gardone.

CHECKMATE

CHESS CANCEL NUMBER – 49



5th International Tournament. 28.4. –1.5.1956 Gardone, Italy.
Winnr: Mario Napolitano I.
A: Special postmark, Gardone.
WITH A SPECIAL COMMEMORATIVE CHESS LABEL
Souvenir Cover.

CHECKMATE

CHESS CANCEL NUMBER – 49



5th International Tournament. 28.4. –1.5.1956 Gardone, Italy.
Winnr: Mario Napolitano I.
A: Special postmark, Gardone.

CHECKMATE

CHESS CANCEL NUMBER –50-A

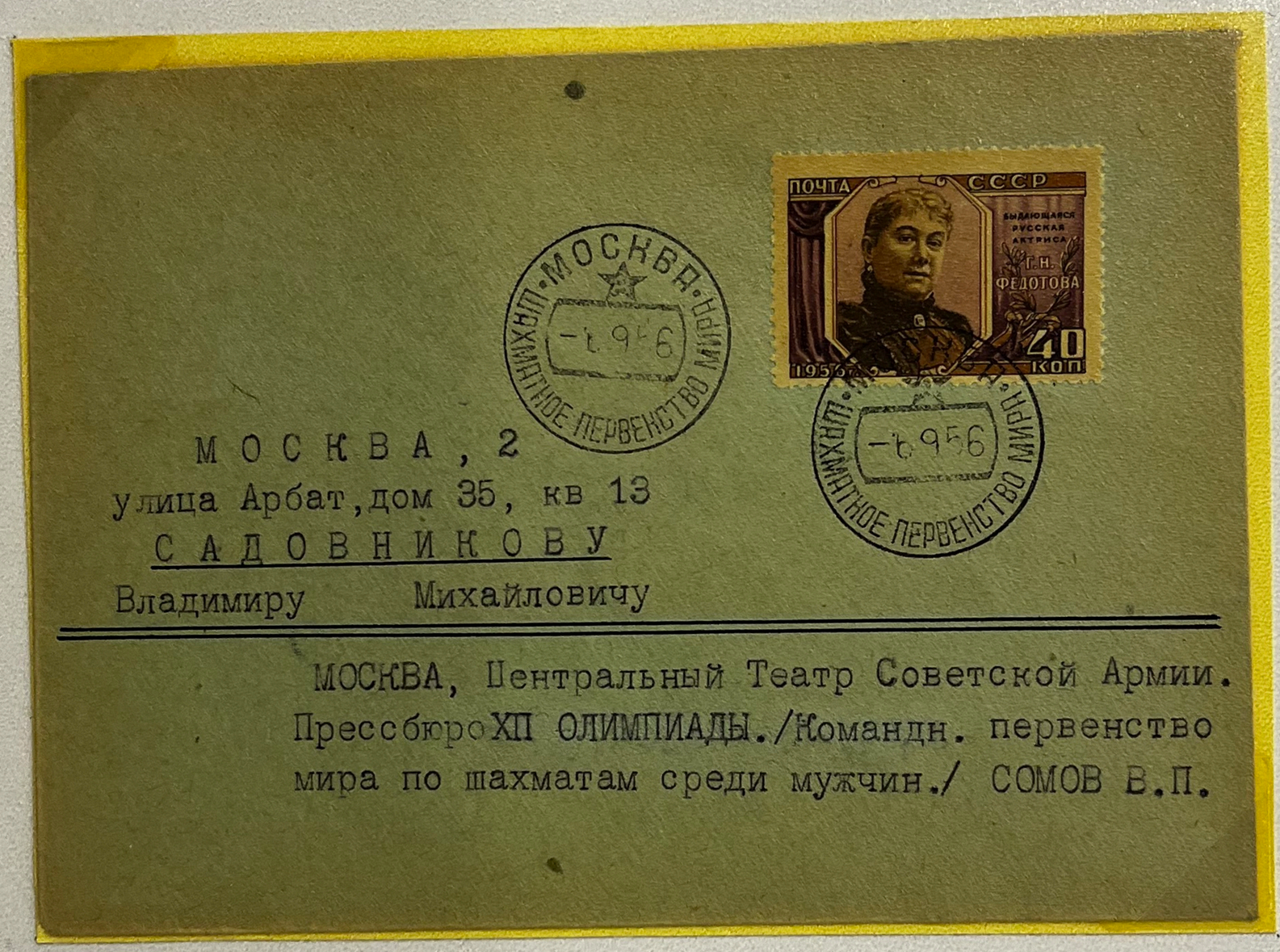

12th Chess Olympiad. 31.8.-25.9.1956 Moscow, USSR.
Women's World Championship Match-Tournament. 22.8.-23.-1956 Moscow, USSR.
Champions: USSR (Mikhail Botvinnik, Vasily Smyslov, Poul Keres,
David Bronstein, Mark Taimanov, Efim Geller).
Women champion: Olga Rubtsova SU.

A: Special postmark, Moscow. Used at the Head Post office. The text, "World Chess Championship", can refer to both events mentioned above.

B: Special postmark, "12th Chess Olympiad". Used at a temporary post office In the central Army Theatre, where the chess Olympiad was held

C: Special postmark, Moscow. The text, "Chess Tournament", probably refers to The women's world Championship.

CHECKMATE

CHESS CANCEL NUMBER –50-A



12th Chess Olympiad. 31.8.-25.9.1956 Moscow, USSR.
Women's World Championship Match-Tournament. 22.8.-23.-1956 Moscow, USSR.
Champions: USSR (Mikhail Botvinnik, Vasily Smyslov, Poul Keres,
David Bronstein, Mark Taimanov, Efim Geller).
Women champion: Olga Rubtsova SU.

A: Special postmark, Moscow. Used at the Head Post office. The text, "World Chess Championship", can refer to both events mentioned above.

B: Special postmark, "12th Chess Olympiad". Two types exist, but are derived from the same handstamp:

I: With hour indication. Used: 7.9.1956.

II: With a black rectangle replacing the hour indication. Used: 7.-25.9.1956.

"A" and "B" were applied at the temporary post office in the Central Army theatre.

C: Special postmark, Moscow. Used: 22.8.-23.9.1956, in conjunction with the women's world Championship.

CHECKMATE

CHESS CANCEL NUMBER –50 – B I

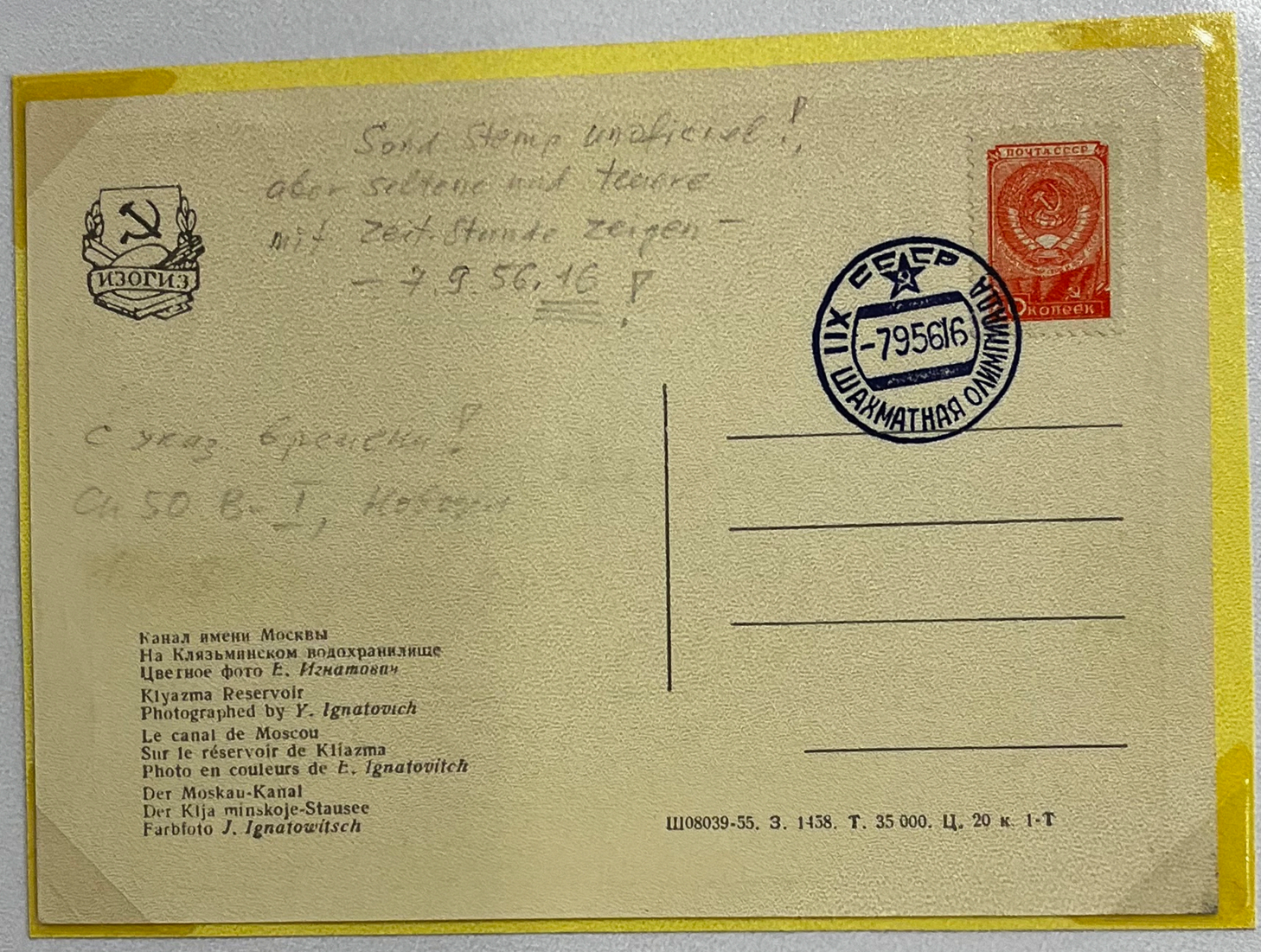

12th Chess Olympiad. 31.8.-25.9.1956 Moscow, USSR.
Women's World Championship Match-Tournament. 22.8.-23.-1956 Moscow, USSR.
Champions: USSR (Mikhail Botvinnik, Vasily Smyslov, Poul Keres,
David Bronstein, Mark Taimanov, Efim Geller).
Women champion: Olga Rubtsova SU.

A: Special postmark, Moscow. Used at the Head Post office. The text, "World Chess Championship", can refer to both events mentioned above.

B: Special postmark, "12th Chess Olympiad". Two types exist, but are derived from the same handstamp:

I: With hour indication. Used: 7.9.1956.

II: With a black rectangle replacing the hour indication. Used: 7.-25.9.1956.

"A" and "B" were applied at the temporary post office in the Central Army theatre.

C: Special postmark, Moscow. Used: 22.8.-23.9.1956, in conjunction with the women's world Championship.

CHECKMATE

CHESS CANCEL NUMBER –50-B II



12th Chess Olympiad. 31.8.-25.9.1956 Moscow, USSR.
Women's World Championship Match-Tournament. 22.8.-23.-1956 Moscow, USSR.
Champions: USSR (Mikhail Botvinnik, Vasily Smyslov, Poul Keres,
David Bronstein, Mark Taimanov, Efim Geller).
Women champion: Olga Rubtsova SU.

A: Special postmark, Moscow. Used at the Head Post office. The text, "World Chess Championship", can refer to both events mentioned above.

B: Special postmark, "12th Chess Olympiad". Two types exist, but are derived from the same handstamp:

I: With hour indication. Used: 7.9.1956.

II: With a black rectangle replacing the hour indication. Used: 7.-25.9.1956.

"A" and "B" were applied at the temporary post office in the Central Army theatre.

C: Special postmark, Moscow. Used: 22.8.-23.9.1956, in conjunction with the women's world Championship.

CHECKMATE

CHESS CANCEL NUMBER –50-B II



12th Chess Olympiad. 31.8.-25.9.1956 Moscow, USSR.
Women's World Championship Match-Tournament. 22.8.-23.-1956 Moscow, USSR.
Champions: USSR (Mikhail Botvinnik, Vasily Smyslov, Poul Keres,
David Bronstein, Mark Taimanov, Efim Geller).
Women champion: Olga Rubtsova SU.
A: Special postmark, Moscow. Used at the Head Post office. The text, "World Chess Championship", can refer to both events mentioned above.
B: Special postmark, "12th Chess Olympiad". Used at a temporary post office In the central Army Theatre, where the chess Olympiad was held
C: Special postmark, Moscow. The text, "Chess Tournament", probably refers to The women's world Championship.

CHESS CANCEL NUMBER –50 C



12th Chess Olympiad. 31.8.-25.9.1956 Moscow, USSR.
Women's World Championship Match-Tournament. 22.8.-23.-1956 Moscow, USSR.
Champions: USSR (Mikhail Botvinnik, Vasily Smyslov, Poul Keres,
David Bronstein, Mark Taimanov, Efim Geller).
Women champion: Olga Rubtsova SU.

A: Special postmark, Moscow. Used at the Head Post office. The text, "World Chess Championship", can refer to both events mentioned above.

B: Special postmark, "12th Chess Olympiad". Two types exist, but are derived from the same handstamp:
I: With hour indication. Used: 7.9.1956.
II: With a black rectangle replacing the hour indication. Used: 7.-25.9.1956.
"A" and "B" were applied at the temporary post office in the Central Army theatre.

C: Special postmark, Moscow. Used: 22.8.-23.9.1956, in conjunction with the women's world Championship.

THE
PRIVATE
COLLECTION
OF

**JAMAL
AL BARAZI**

**CHESS
CANCELS**

P, M & MISC.



BULGARIA



Juegos balcánicos / *Balkan games*

UNION SOVIETICA / ***Soviet Union***







5 Campeonato del mundo de ajedrez en Moscú
5th World chess championship in Moscow

AJEDREZ \ *CHESS*

CUBA



30 Aniversario del campeonato mundial de ajedrez, ganado por J.R. Capablanca en1951
30th Anniversaryof the world chess championship, won by J.R. Capablanca in1951

HUNGRIA / *Hungary*



Jugadores de ajedrez / *Chess players*





Semifinal del campeonato del mundo de ajedrez en Budapest
Semi-final the world chess championships in Budapest

AJEDREZ \ *CHESS*

UNION SOVIETICA / *Soviet Union*



15 Campeonato soviético de ajedrez
15th Soviet chess championship

POLONIA / *Poland*



Jan Kochannowski

FINLANDIA / *Finland*



10 Torneo de ajedrez en Helsinki
10th Chess tournament in Helsinki

YUGOSLAVIA



9 Campeonato del mundo de ajedrez en Dubrovnik / *9th World chess championship in Dubrovnik*

AJEDREZ \ *CHESS*

BULGARIA



5 Campeonato del mundo de estudiantes
5th World students championship

CHINA



ESPAÑA / *Spain*

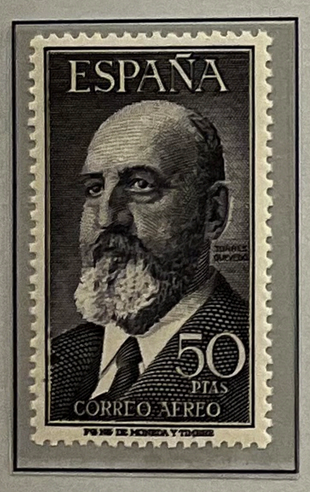

Leonardo Torres Quevedo
Inventor del ajedrez automático
Inventor of the automatic chess



Jugadores de ajedrez
Chessplayers

UNION SOVIETICA
Soviet Union



50 Aniversario de la muerte de Mikhail I. Tchigorin
50th Anniversary of the death of M I. Tchigorin

POLONIA / *Poland*



Campeonato del mundo para sordomudos en Varsovia
World championship for the deaf-mute in Warsaw

AJEDREZ \ *CHESS*

ALEMANIA DEMOCRATICA / *Germany Democratic Republic*



14 Olimpiada de ajedrez en Leipzig / *14th Chess olympiad in Leipzig*

ANTILLAS HOLANDESAS / *Netherlands antilles*



Torneo internacional de ajedrez en Curaçao / *International chess tournament in Curaçao*

BULGARIA



15 Olimpiada de ajedrez en Varna / *15th Chess olympiad in Varna*

BULGARIA



15 Olimpiada de ajedrez en Varna / *15 Chess olympiad in Varna*

CUBA



Commemoración del Instituto Nacional de deportes 1962
Commemoration of the National Sports Institute 1962

CEILAN / *Ceylan*

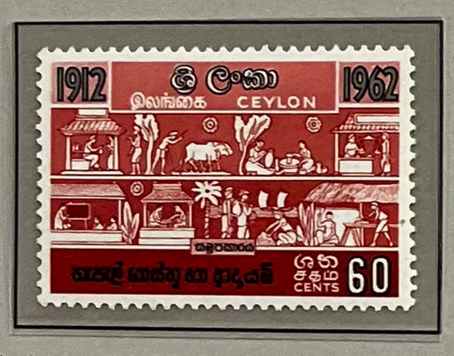

50 Aniversario del movimiento cooperativo
50th Anniversary of the cooperative movement

FILIPINAS / *Philippines*

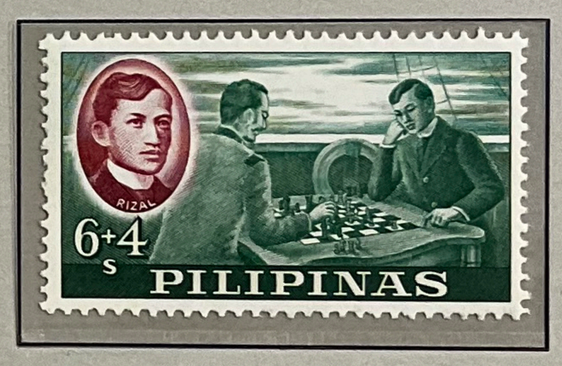

José Rizal
Campeonatos de ajedrez
Chess championships

ISRAEL



16 Torneo internacional de ajedrez en Tel-Aviv / *16th International chess tournament in Tel-Aviv*

NICARAGUA



18 Juegos de la olimpiada de Tokio 1964
18th Olympic games, Tokio 1964

UNION SOVIETICA / ***Soviet Union***



30 Torneo de ajedrez en Erivan / *30th Chess tournament in Erivan*







25 Campeonato de ajedrez en Moscú / *25th World championship in Moscow*

AJEDREZ \ *CHESS*

CUBA





Piezas de ajedrez / *Chessmen*

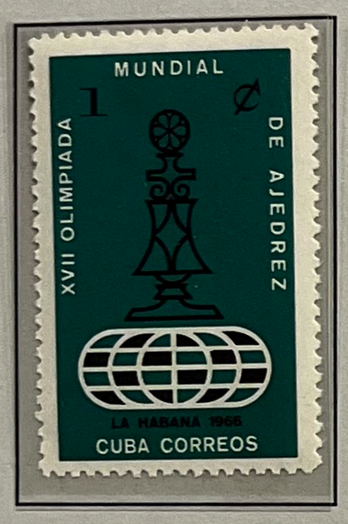











17 Olimpiada de ajedrez en La Habana / *17th Chess olympiad in La Habana*

PALESTINA. Ocupación egipcia
PALESTINA. Occupied by Egypt



Piezas y tablero faraónico
Pharaonic chessmen and table

ALEMANIA DEMOCRATICA
Germay Democratic Republic



Dr. Emmanuel Lasker
(1868-1941)



Campeonato del mundo de estudiantes
World students championship

AJEDREZ \ *CHESS*

DOMINICANA / *Dominican Republic*







5 Serie centroamericana de ajedrez / *5th Central American chess series*

ALEMANIA DEMOCRATICA
Germany Democratic Republic



Tablero de ajedrez / *Chessboard*

CHECOSLOVAQUIA / *Czechoslovakia*



Piezas de ajedrez / *Chessmen*

ESPAÑA / *Spain*



Alfonso X, el Sabio (1221-1284)
Alfonso X, the Wise (1221-1284)

MONACO



Gran premio internacional de ajedrez
International chess guard

FRANCIA / *France*



Festival internacional de ajedrez en Le Havre
International chess festival in Le Havre

AJEDREZ \ *CHESS*

SAN MARINO



Tablero de ajedrez / *Chessboard*

YEMEN. Reino / *Kingdom of Yemen*

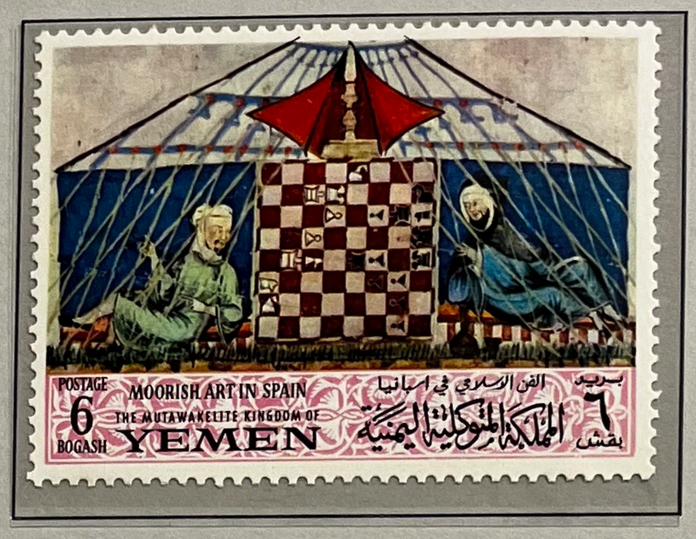

Arte árabe en España / *Moorish art in Spain*

WALLIS Y FUTUNA
Wallis and Futuna Islands



2 Juegos deportivos del Pacífico Sur
2nd South Pacific sports games

RUMANIA













17 Torneo internacional de ajedrez en La Habana
17th International chess tournament in La Habana

EGIPTO / *Egypt*



Piezas y tablero faraónico
Pharaonic chessmen and table

SUIZA / *Switzerland*



18 Torneo olímpico de ajedrez en Lugano 1968
18th Olympic chess tournament in Lugano 1968

FILIPINAS / *Philippines*



Dr. José Rizal
Sobrecargado / *Surcharged*
Marcos López

AJEDREZ \ *CHESS*

UNION SOVIETICA / *Soviet Union*





Primera partida de ajedrez interespacial
First chess game in the space



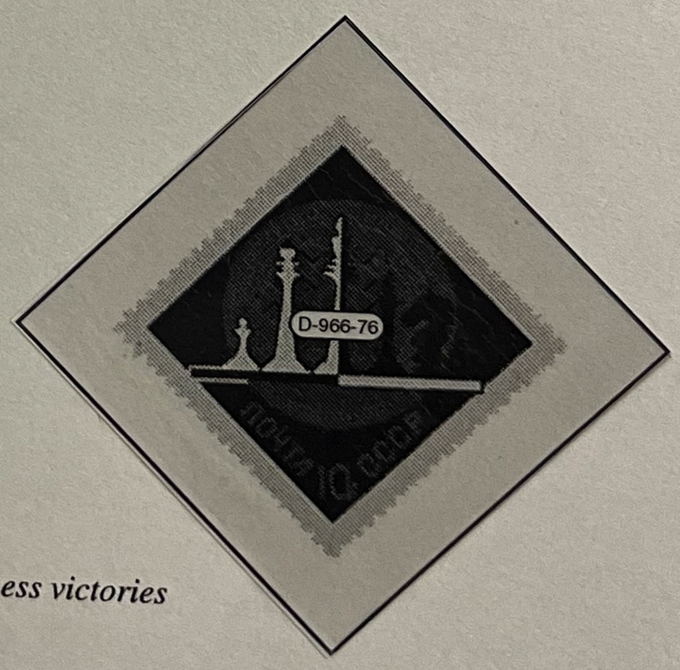

Victorias deportivas / *Chess victories*

DOMFIL - AJEDREZ / *CHESS* - 1965-1970/4

YEMEN. Reino / *Kingdom of Yemen*



Arte árabe en España / *Moorish art in Spain*

FUJEIRA / *Fijeira*





20 Juegos de la olimpiada de Munich 1972 / *20th Olympic games in Munich 1972*

OMAN / *Sultanate of Oman*



En memoria del presidente Gamal Abdel Nasser
In memory of President Gamal Abdel Nasser

AJEDREZ \ *CHESS*

ALEMANIA. Berlín / *Germany. Berlin*



Piezas de ajedrez / *Chessmen*

ALEMANIA FEDERAL / *Germany Federal Republic*



Piezas de ajedrez / *Chessmen*

TUNEZ / *Tunis*



20 Olimpiada de ajedrez en Skopje
20th Chess olympiad in Skopje

YUGOSLAVIA



20 Olimpiada de ajedrez masculina y 5 Olimpiada femenina
20th Men's chess olympiad and 5th Women olympiad

AJEDREZ \ *CHESS*

IRAN





20 Juegos de la olimpiada de Munich 1972 / *20th Olympic games in Munich 1972*

ISLANDIA / *Iceland*



Campeonato internacional de ajedrez
International chess championship

AJEDREZ \ *CHESS*

FUJEIRA / *Fijeira*













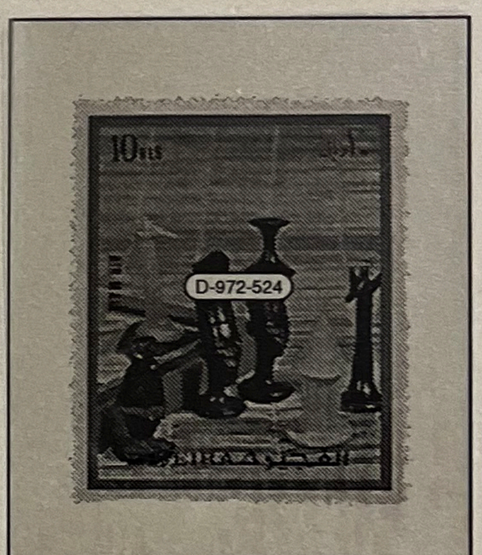



Tablero y piezas de ajedrez / *Chess set*

AJEDREZ \ *CHESS*

HOLANDA / *Netherlands*



MALI



Campeonato del mundo de ajedrez en Reykjavik
World chess championship in Reykjavik



Tablero de ajedrez / *Chessboard*

AJEDREZ \ *CHESS*

CHECOSLOVAQUIA
Czechoslovakia



Tesoros del Castillo de Praga
Tresaures of the Praguen Castle

LIBANO / ***Lebanon***



Artesanía libanesa / *Lebanese handicrafts*

DOMINICANA
Dominican Republic



Museo del hombre dominicano
Museum of the dominican man

NIGER



Campeonato del mundo de ajedrez en Reykjavik
World chess championship in Reykjavik

INDONESIA



Semana deportiva nacional
National sports week

AJEDREZ \ *CHESS*

CAMERUN / *Cameroon*



21 Olimpiada de ajedrez en Niza
21st Chess olympiad in Nice

DAHOMEY





21 Olimpiada de ajedrez en Niza / *21st Chess olympiad in Nice*

FRANCIA / *France*



21 Olimpiada de ajedrez en Niza
21st Chess olympiad in Nice

MALI



21 Olimpiada de ajedrez en Niza
21st Chess olympiad in Nice

NIGER





21 Olimpiada de ajedrez en Niza / *21st Chess olympiad in Nice*

AJEDREZ \ *CHESS*

POLONIA / *Poland*



10 Campeonato internacional de ajedrez en Dublin
10th International chess championship in Dublin

SIRIA / *Syria*



50 Aniversario de la asociación de jugadores de ajedrez
50th Anniversary of the association of chess players

EL SALVADOR



12 Campeonato de ajedrez de Centroamérica y del Caribe
12th Central American and Caribbean chess championship

AJEDREZ \ *CHESS*

HUNGRIA / *Hungary*











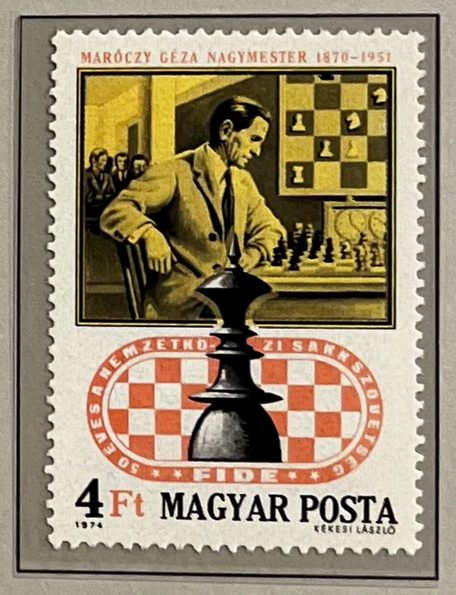



21 Olimpiada de ajedrez en Niza / *21st Chess olympiad in Nice*

AJEDREZ \ *CHESS*

ECUADOR



3 Juegos deportivos del Ecuador en Quito
3rd Sports games of Ecuador in Quito

ISRAEL



Pintura / *Painting*

SURINAM



Tablero y piezas de ajedrez / *Chess game set*

DOMFIL - AJEDREZ / *CHESS* - 1975/1

AJEDREZ \ *CHESS*

CUBA



Ruy López Segura

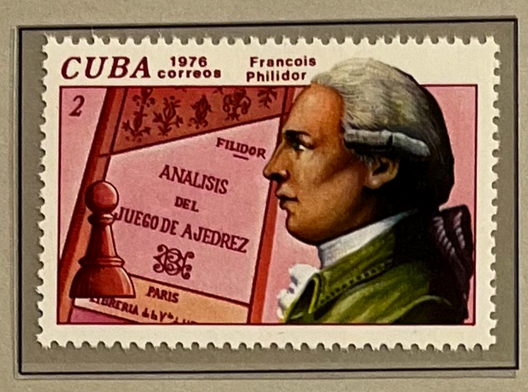

François A.D. Philidor



Wihelm Steinitz



Emmanual Lasker



José Raúl Capablanca

LIBIA



Olimpiada árabe de ajedrez en Trípoli / *Arab chess olympiad in Tripoli*

AJEDREZ \ *CHESS*

GUINEA ECUATORIAL / *Equatorial Guinea*

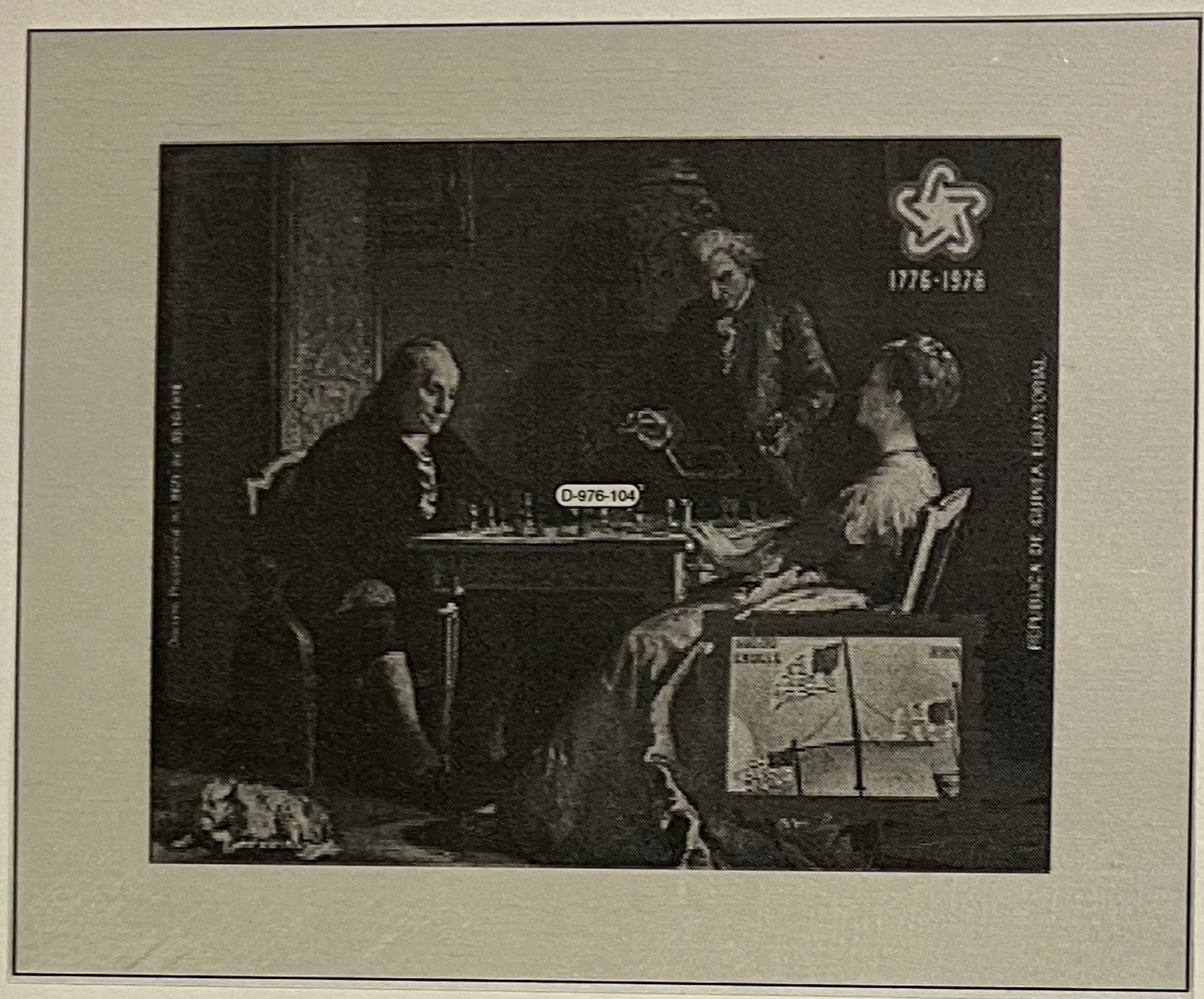

Marqueses de Lafayette. Pintura / *Painting of the Marquis of Lafayette*

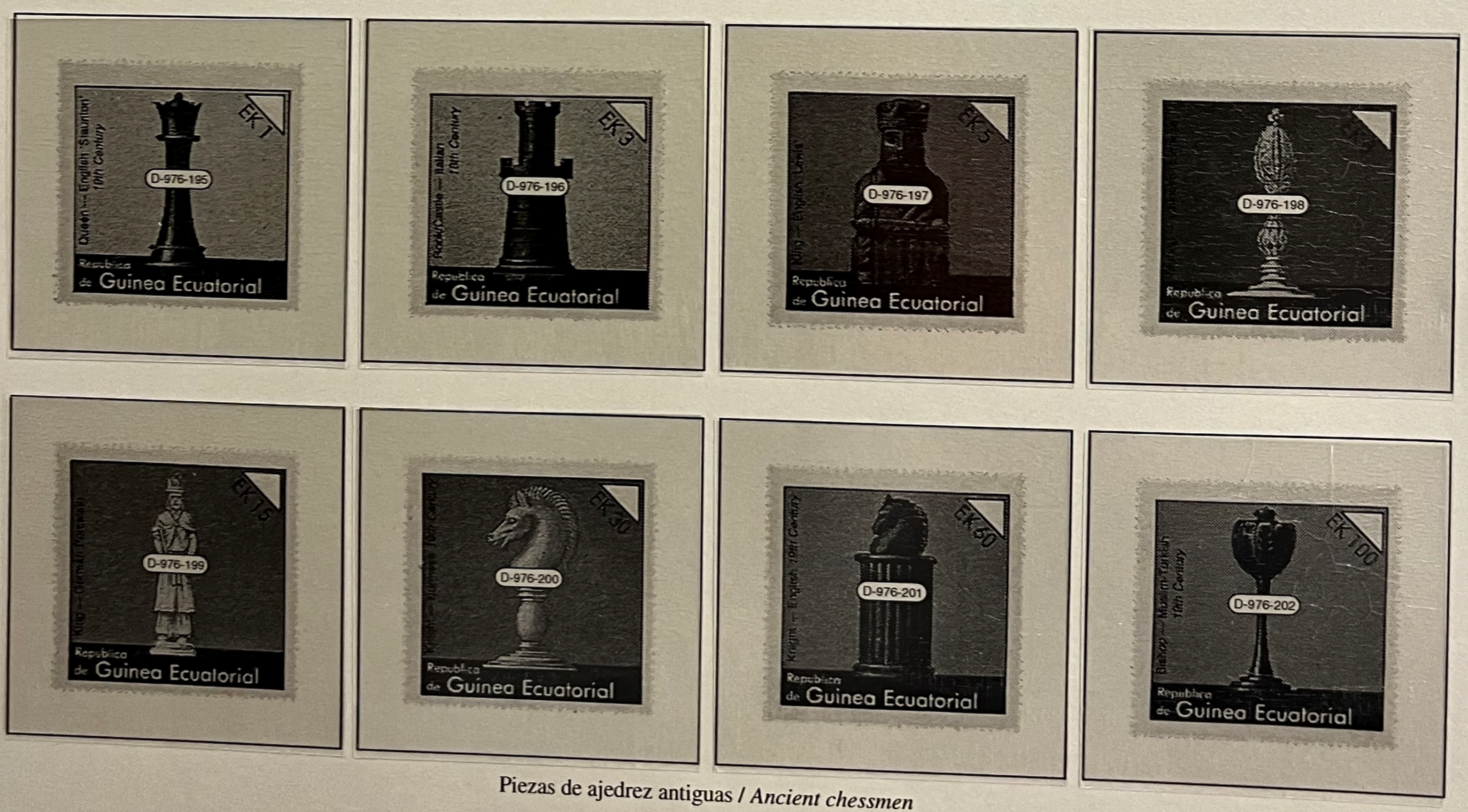

Piezas de ajedrez antiguas / *Ancient chessmen*

GUINEA ECUATORIAL / *Equatorial Guinea*

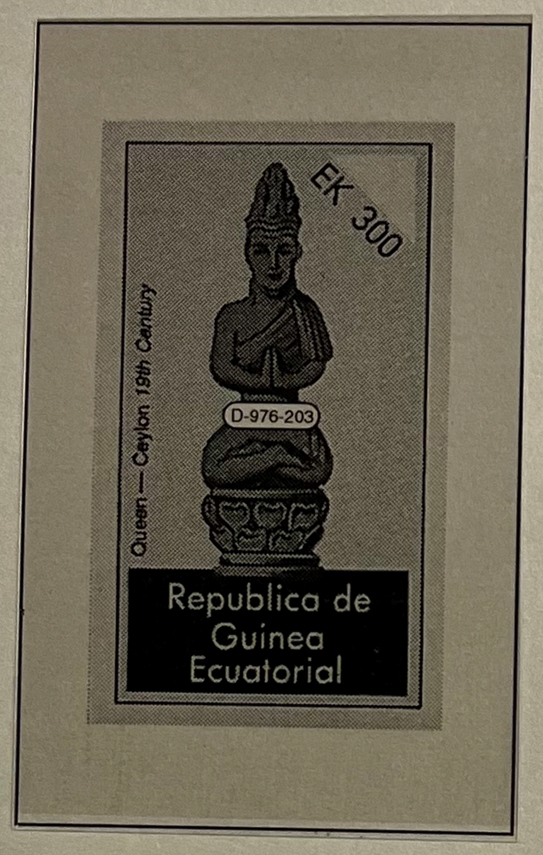

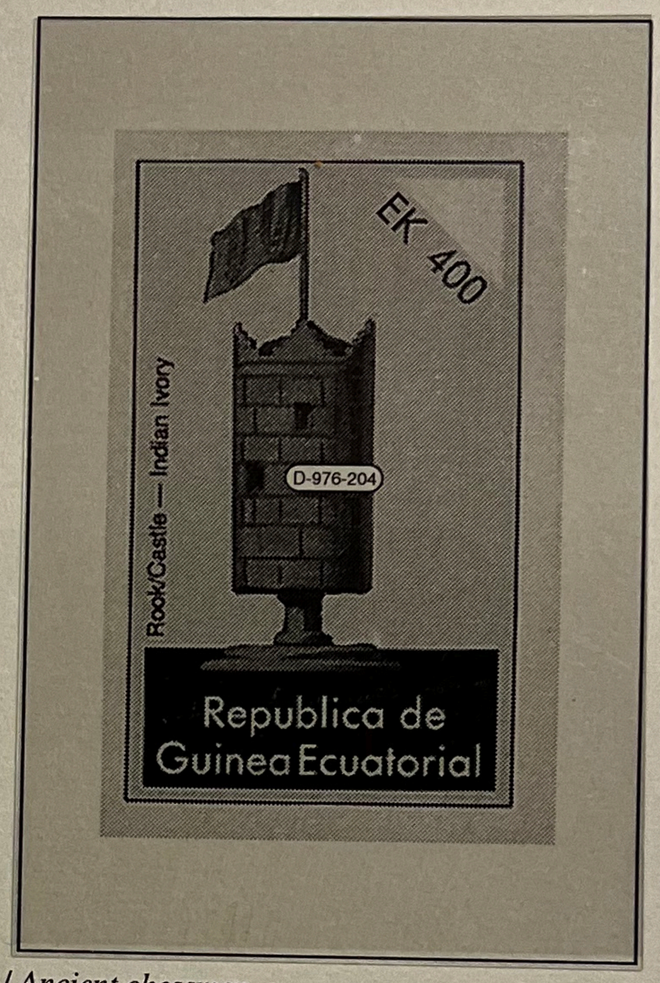

Piezas de ajedrez antiguas / *Ancient chessmen*

GRAN BRETAÑA / *Great Britain*



William Caxton 1474

ISRAEL



Olimpiada de ajedrez / *Chess olympiad*

AJEDREZ \ *CHESS*

SURINAM



Pintura / *Painting*

NICARAGUA























Jugadores de ajedrez. Pinturas / *Chess players. Paintings*

NICARAGUA

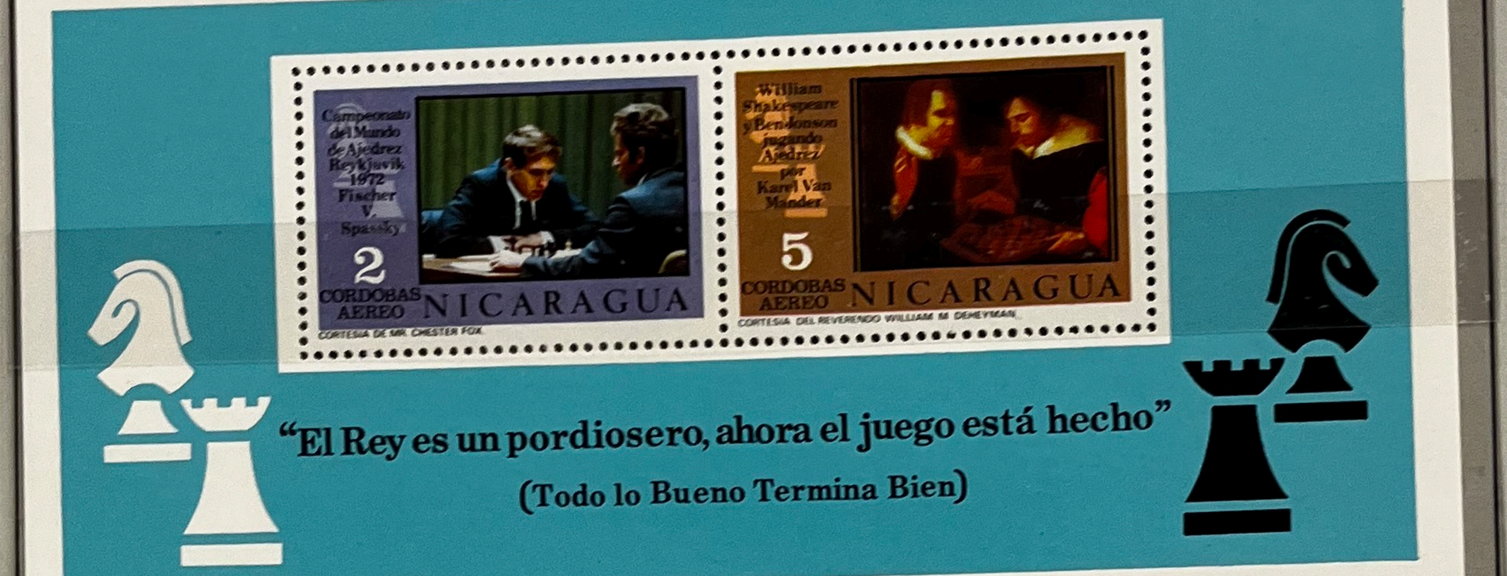

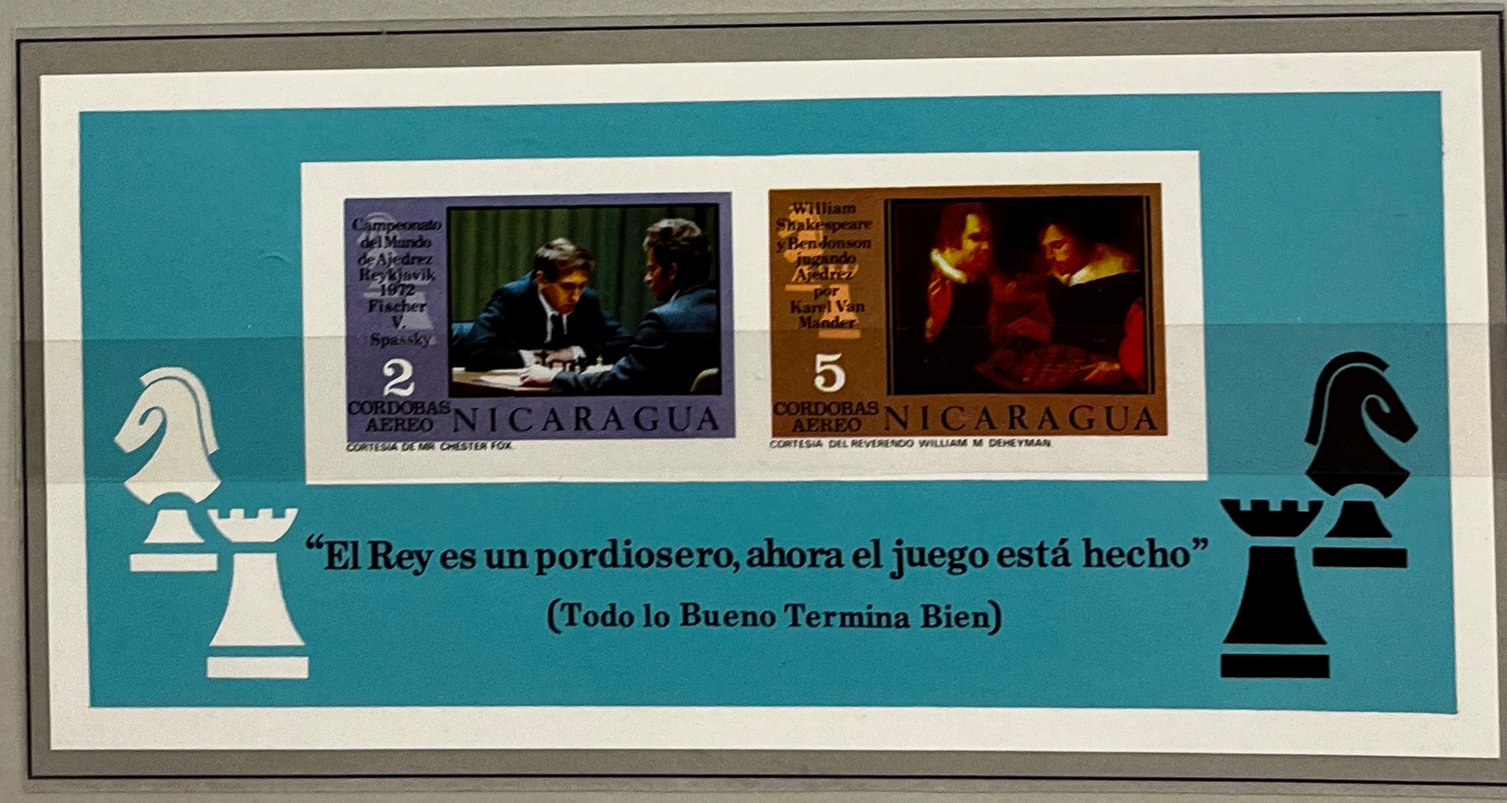

Jugadores de ajedrez / *Chess players*

AJEDREZ \ *CHESS*

CONGO



Tablero de ajedrez / *Chess board*

INDONESIA



9 Semana deportiva nacional
9th National sports week

UNION SOVIETICA
Soviet Union



6 Campeonato de Europa de ajedrez
6th European chess championship

EL SALVADOR





Olimpiada de ajedrez en Tripoli / *Chess olympiad in Tripoli*

KUWAIT



Partida de ajedrez / *Chess game*

MALI







Figuras de ajedrez / *Chessmen*

AJEDREZ \ *CHESS*

FILIPINAS / *Philippines*



Campeonato del mundo de ajedrez en Bagnio / *World chess championship in Bagnio*

PARAGUAY

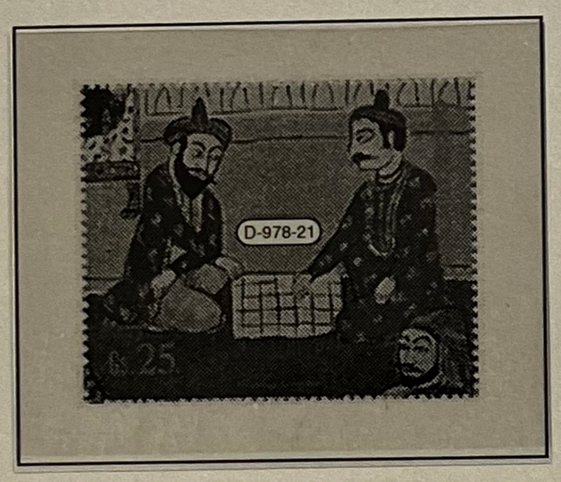

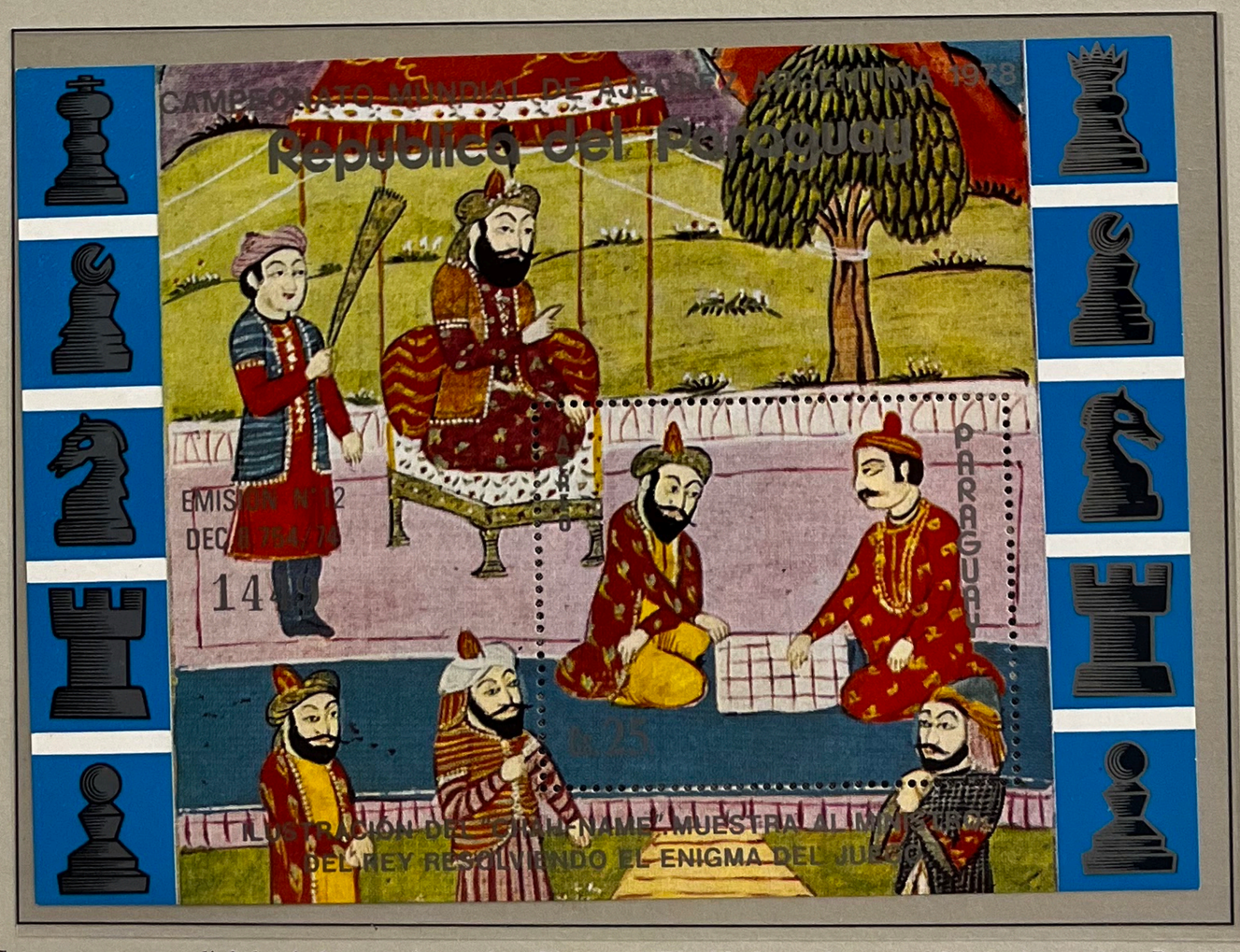

Campeonato mundial de ajedrez en Argentina. Pinturas / *World chess championship in Argentina. Paintings*

PARAGUAY





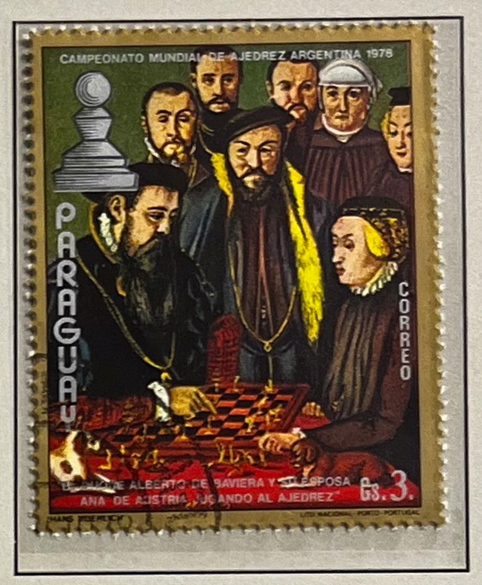











Campeonato mundial de ajedrez. Pinturas / *World chess championship. Paintings*

AJEDREZ \ *CHESS*

ARGENTINA



23 Olimpiada de ajedrez en Buenos Aires
23rd Chess olympiad in Buenos Aires

MEXICO



1 Campeonato mundial juvenil de ajedrez en equipos
1st World juvenile chess team championship

LIBANO / *Lebanon*



Artesanía libanesa
Lebanese handicrafts

HOLANDA / *Netherlands*



Torneo de ajedrez en Amsterdam
Chess tournament in Amsterdam

ISRAEL



Piezas antiguas
Ancient chessmen

GUINEA ECUATORIAL / *Equatorial Guinea*



Marqueses de Lafayette. Pintura / *Painting of the Marquis of Lafayette*

AJEDREZ \ *CHESS*

CHINA



4 Juegos deportivos nacionales
4th National sports games

COMORES / *Comoros*



Philidor - Anderson - Steinitz



Piezas de ajedrez / *Chessmen*



Alekhine - Spasski - Fischer



Grandes maestros de ajedrez / *Great chess masters*

AJEDREZ \ *CHESS*

COMORES / *Comoros*



Grandes maestros de ajedrez / *Great chess masters*

DOMFIL - AJEDREZ / *CHESS* - 1979/2