# CHECKMATE

## CHESS CANCEL NUMBER – 7717 – B




30.4.-7.5.1977 Glamoc, Yugoslavia.
Bosnia and Hercegovina Championship for the Blind..
Champion : Savet Mehidic.
A : “REPUBLICKO PRVENSTVO SLIJEPIH BiH U SAHU”.
Special postmark, Glamoc. Used : 30.4.1977.
B : Same as “A”, but machine.
C : “ REP.PRVENSTVO SLIJEPIH BiH U SAHU”.
Special postmark, Glamoc. Used : 7.5.1977.
D : Same as “C” , but machine.
Souvenir Card

# CHECKMATE

## CHESS CANCEL NUMBER – 7717 – C

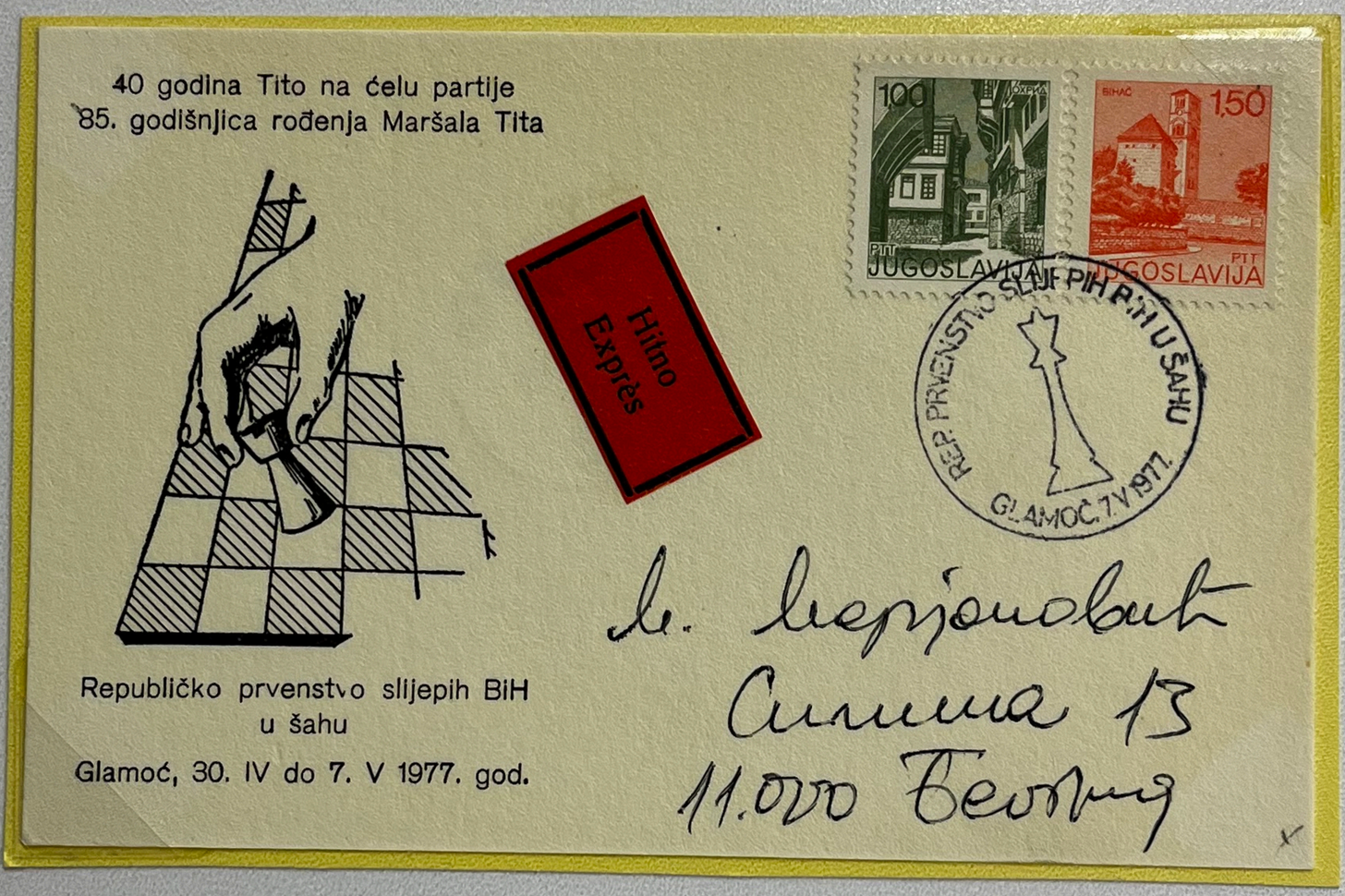


**30.4.-7.5.1977 Glamoc, Yugoslavia.**
**Bosnia and Hercegovina Championship for the Blind..**
Champion : Savet Mehidic.
**A : "REPUBLICKO PRVENSTVO SLIJEPIH BiH U SAHU".**
Special postmark, Glamoc. Used : 30.4.1977.
**B : Same as "A", but machine.**
C : " REP.PRVENSTVO SLIJEPIH BiH U SAHU".
Special postmark, Glamoc. Used : 7.5.1977.
**D : Same as "C" , but machine.**
**Souvenir Card**

# CHECKMATE

## CHESS CANCEL NUMBER – 7717 – C




30.4.-7.5.1977 Glamoc, Yugoslavia.
Bosnia and Hercegovina Championship for the Blind..
Champion : Savet Mehidic.
A : “REPUBLICKO PRVENSTVO SLIJEPIH BiH U SAHU”.
Special postmark, Glamoc. Used : 30.4.1977.
B : Same as “A”, but machine.
C : “ REP.PRVENSTVO SLIJEPIH BiH U SAHU”.
Special postmark, Glamoc. Used : 7.5.1977.
D : Same as “C” , but machine.
Souvenir Card

# CHECKMATE

## CHESS CANCEL NUMBER – 7717 – D




30.4.-7.5.1977 Glamoc, Yugoslavia.
Bosnia and Hercegovina Championship for the Blind..
Champion : Savet Mehidic.
A : “REPUBLICKO PRVENSTVO SLIJEPIH BiH U SAHU”.
Special postmark, Glamoc. Used : 30.4.1977.
B : Same as “A”, but machine.
C : “ REP.PRVENSTVO SLIJEPIH BiH U SAHU”.
Special postmark, Glamoc. Used : 7.5.1977.
D : Same as “C” , but machine.

# CHECKMATE

## CHESS CANCEL NUMBER – 7718




2.-14.5.1977 Zamardi, Hungary.
2 National Elekes Memorial Tournament.
Winner : Gyorgy Rajna ( 8/11, + = - ).

A : “STATISZTIKA PSC II. ELEKES DEZSO EMLEKVERSENYE”.
Special postmark, Balaton- Zamardi. Used : 2.5.1977.

# CHECKMATE

## CHESS CANCEL NUMBER – 7718

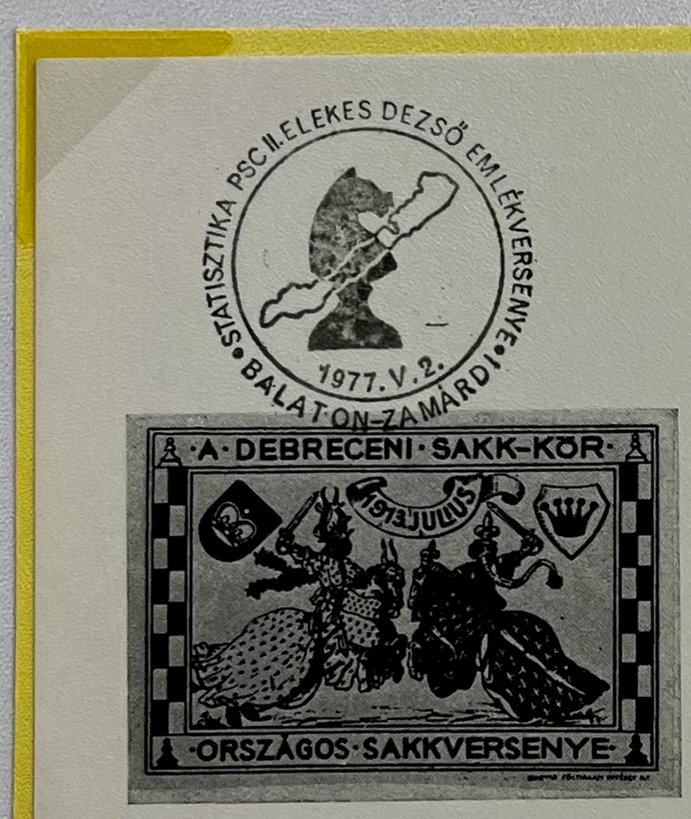





FILISZÁR LÁSZLÓ
1148 BUDAPEST
Martos Flóra u. 15/b.

2.-14.5.1977 Zamardi, Hungary.
2 National Elekes Memorial Tournament.
Winner : Gyorgy Rajna ( 8/11, + = - ).

A : “STATISZTIKA PSC II. ELEKES DEZSO EMLEKVERSENYE”.
Special postmark, Balaton- Zamardi. Used : 2.5.1977.

# CHECKMATE

## CHESS CANCEL NUMBER – 7718

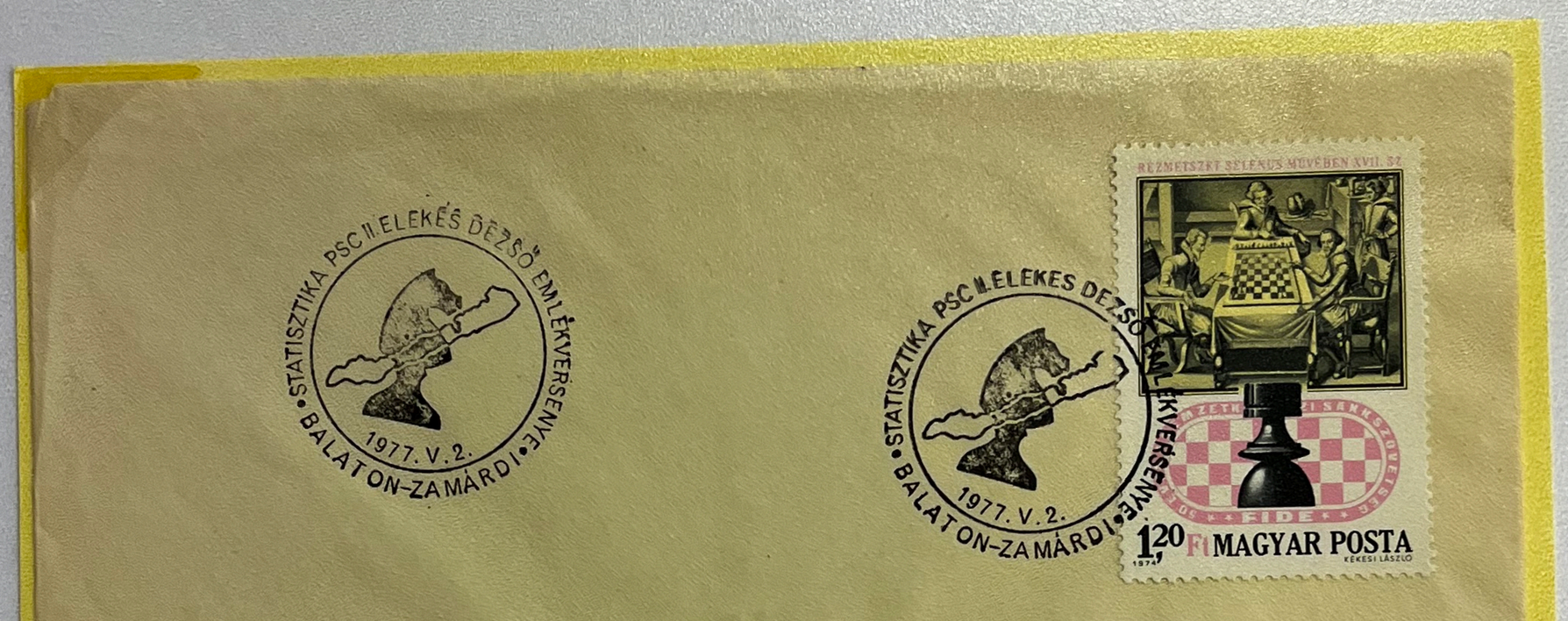


2.-14.5.1977 Zamardi, Hungary.
2 National Elekes Memorial Tournament.
Winner : Gyorgy Rajna ( 8/11, + = - ).

A : “STATISZTIKA PSC II. ELEKES DEZSO EMLEKVERSENYE”.
Special postmark, Balaton- Zamardi. Used : 2.5.1977.
Souvenir Cover

# CHECKMATE

## CHESS CANCEL NUMBER – 7718




2.-14.5.1977 Zamardi, Hungary.
**2 National Elekes Memorial Tournament.**
Winner : Gyorgy Rajna ( 8/11, + = - ).

**A : "STATISZTIKA PSC II. ELEKES DEZSO EMLEKVERSENYE".**
**Special postmark, Balaton- Zamardi. Used : 2.5.1977.**

# CHECKMATE

## CHESS CANCEL NUMBER – 7719 – A




8.-28.5.1977 Las Palmas, Spain.
6 International Tournament ( cat . 10 )
Winner: GM Anatoly Karpov SU (13.5/15, +12 = 3 - 0).
A :"VI TORNEO INTERnal DE AJEDREZ".
Roller type machine slogan postmark, Las Palmas.
Used 15.4.-15.5.1977
B :"VI TORNEO INTERnal DE AJEDREZ".
Special postmark, Las Palmas de Gran Canaria.
Used : 8.-13.5.1977
Souvenir Cover

# CHECKMATE

## CHESS CANCEL NUMBER – 7719 – B




8.-28.5.1977 Las Palmas, Spain.
6 International Tournament ( cat . 10 )
Winner: GM Anatoly Karpov SU (13.5/15, +12 = 3 - 0).
A :"VI TORNEO INTERnal DE AJEDREZ".
Roller type machine slogan postmark, Las Palmas.
Used 15.4.-15.5.1977
B :"VI TORNEO INTERnal DE AJEDREZ".
Special postmark, Las Palmas de Gran Canaria.
Used : 8.-13.5.1977
Souvenir Cover

# CHECKMATE

## CHESS CANCEL NUMBER – 7719 – B




8.-28.5.1977 Las Palmas, Spain.
6 International Tournament ( cat . 10 )
Winner: GM Anatoly Karpov SU (13.5/15, +12 = 3 - 0).
A :"VI TORNEO INTERnal DE AJEDREZ".
Roller type machine slogan postmark, Las Palmas.
Used 15.4.-15.5.1977
B :"VI TORNEO INTERnal DE AJEDREZ".
Special postmark, Las Palmas de Gran Canaria.
Used : 8.-13.5.1977

# CHECKMATE

## CHESS CANCEL NUMBER – 7719 – B




8.-28.5.1977 Las Palmas, Spain.
6 International Tournament ( cat . 10 )
Winner: GM Anatoly Karpov SU (13.5/15, +12 = 3 - 0).
A :"VI TORNEO INTERnal DE AJEDREZ".
Roller type machine slogan postmark, Las Palmas.
Used 15.4.-15.5.1977
B :"VI TORNEO INTERnal DE AJEDREZ".
Special postmark, Las Palmas de Gran Canaria.
Used : 8.-13.5.1977
Souvenir Cover

# CHECKMATE

## CHESS CANCEL NUMBER – 7720 – A




15.5.-10.6.1977 Cienfuegos, Cuba
14 International Capablanca Memorial Tournament ( cat.. 7. ).
Winners: GM Guillermo Garcia C ( 13.5/17/+12 = 3-2).
GM Oleg Romanischin SU ( +11 = 5 –1)
A : "XIV TORNEO INTERNACIONAL CAPABLANCA IN MEMORIAM,INAUGURACION".
Special postmark, Cienfuegon. ( + violet, red )
Used_ : 15.5.1977.
B : "XIV TORNEO INTERNACIONAL CAPABLANCA IN MEMORIAM, CLAUSURA".
Special postmark, Cienfuegos. ( + violet, red ).
Used : 10.6.1977
Souvenir Card

# CHECKMATE

## CHESS CANCEL NUMBER – 7720 – B




15.5.-10.6.1977 Cienfuegos, Cuba
14 International Capablanca Memorial Tournament ( cat.. 7. ).
Winners: GM Guillermo Garcia C ( 13.5/17/+12 = 3-2).
GM Oleg Romanischin SU ( +11 = 5 –1)
A : "XIV TORNEO INTERNACIONAL CAPABLANCA IN MEMORIAM,INAUGURACION".
Special postmark, Cienfuegon. ( + violet, red )
Used_ : 15.5.1977.
B : "XIV TORNEO INTERNACIONAL CAPABLANCA IN MEMORIAM, CLAUSURA".
Special postmark, Cienfuegos. ( + violet, red ).
Used : 10.6.1977
Souvenir Card

# CHECKMATE

## CHESS CANCEL NUMBER – 7720 – B




15.5.-10.6.1977 Cienfuegos, Cuba
14 International Capablanca Memorial Tournament ( cat.. 7. ).
Winners: GM Guillermo Garcia C ( 13.5/17/+12 = 3-2).
GM Oleg Romanischin SU ( +11 = 5 –1)
A : “XIV TORNEO INTERNACIONAL CAPABLANCA IN MEMORIAM,INAUGURACION”.
Special postmark, Cienfuegon. ( + violet, red )
Used_ : 15.5.1977.
B : “XIV TORNEO INTERNACIONAL CAPABLANCA IN MEMORIAM, CLAUSURA”.
Special postmark, Cienfuegos. ( + violet, red ).
Used : 10.6.1977
Souvenir Card

# CHECKMATE

## CHESS CANCEL NUMBER – 7721 – A

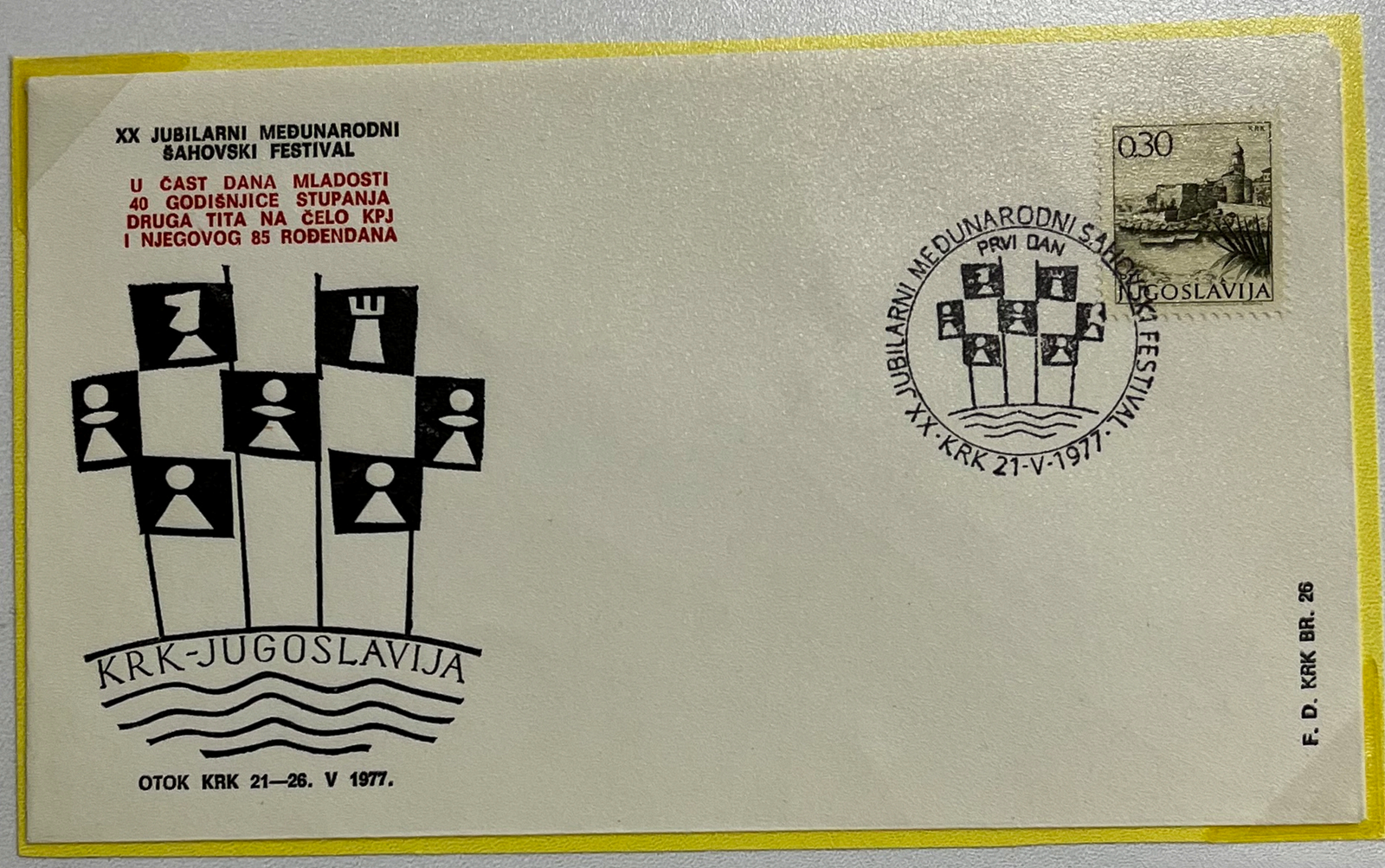


21.-26.5.1977 Krk, Yugoslavia.
20 International Team Tournament.
Winners: “MLADOST – INDUSTROGRADNJA “ / Zagreb YU
GM Mato Damjanovic, GM Krunoslav Hulak,Vladimir Bukal, Stanko Kosanski,
Milan Mrdja ).
A: “ XX JUBILARNI MEDUNARODNI SAHOVSKI FESTIVAL, PRVI DAN”.
Special postmark, Krk. Used : 21.5.1977..
B: Same as” A”, but machine.
C : “ XX JUBILARNI MEDUNARODNI SAHOVSKI FESTIVAL, ZADNJI DAN”.
Special postmark, Krk, Used : 26.5.1977
D : Same as “ C “, but machine.
Souvenir Cover

# CHECKMATE

## CHESS CANCEL NUMBER – 7721 – B

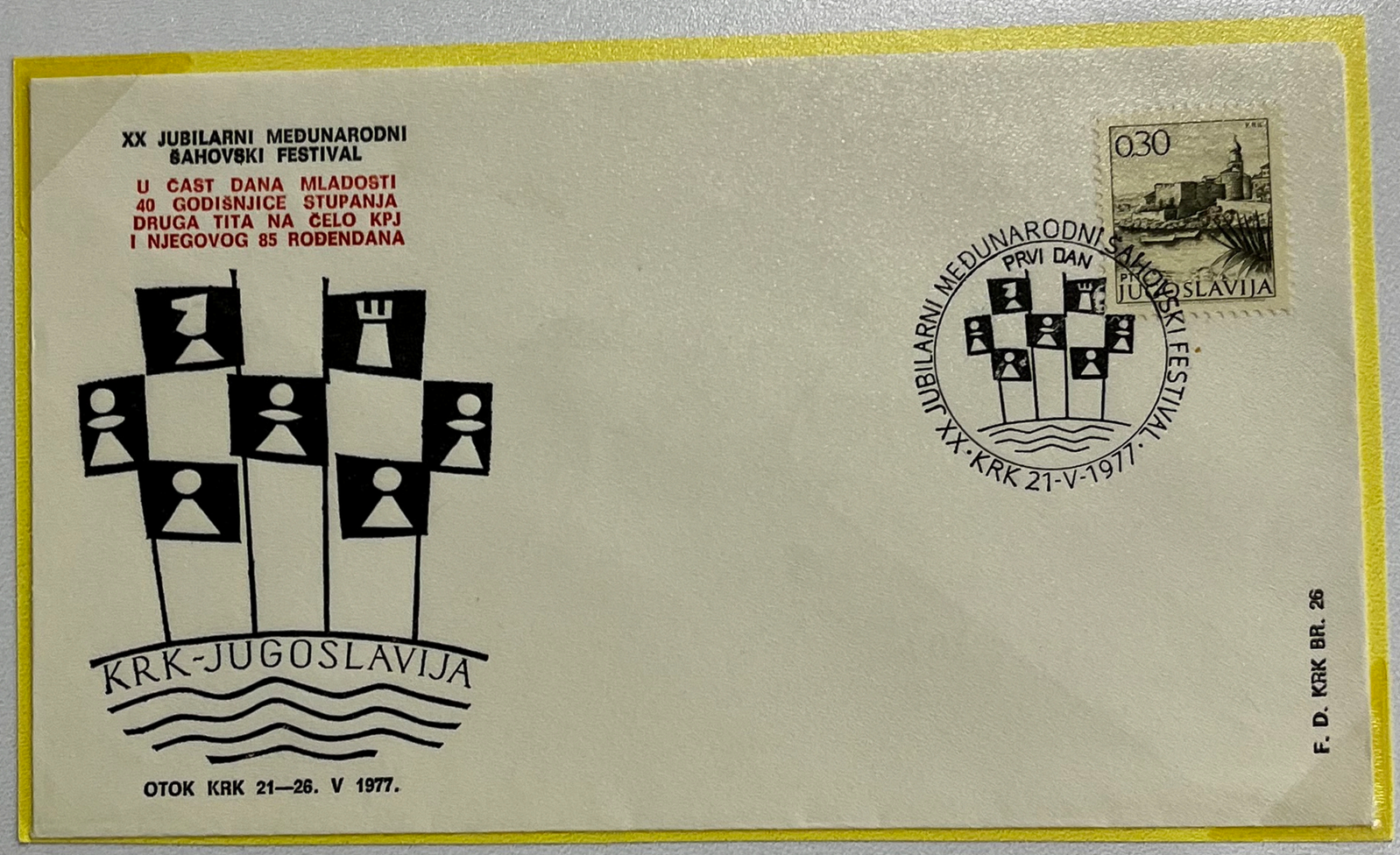


21.-26.5.1977 Krk, Yugoslavia.
20 International Team Tournament.
Winners: “MLADOST – INDUSTROGRADNJA “ / Zagreb YU
GM Mato Damjanovic, GM Krunoslav Hulak,Vladimir Bukal, Stanko Kosanski, Milan Mrdja ).
A: “ XX JUBILARNI MEDUNARODNI SAHOVSKI FESTIVAL, PRVI DAN”.
Special postmark, Krk. Used : 21.5.1977..
B: Same as” A”, but machine.
C : “ XX JUBILARNI MEDUNARODNI SAHOVSKI FESTIVAL, ZADNJI DAN”.
Special postmark, Krk, Used : 26.5.1977
D : Same as “ C “, but machine.
Souvenir Cover

# CHECKMATE

## CHESS CANCEL NUMBER – 7721 – C




21.-26.5.1977 Krk, Yugoslavia.
20 International Team Tournament.
Winners: “MLADOST – INDUSTROGRADNJA “ / Zagreb YU
GM Mato Damjanovic, GM Krunoslav Hulak,Vladimir Bukal, Stanko Kosanski,
Milan Mrdja ).
A: “ XX JUBILARNI MEDUNARODNI SAHOVSKI FESTIVAL, PRVI DAN”.
Special postmark, Krk. Used : 21.5.1977..
B: Same as” A”, but machine.
C : “ XX JUBILARNI MEDUNARODNI SAHOVSKI FESTIVAL, ZADNJI DAN”.
Special postmark, Krk, Used : 26.5.1977
D : Same as “ C “, but machine.
Souvenir Cover

# CHECKMATE

## CHESS CANCEL NUMBER – 7721 – D




21.-26.5.1977 Krk, Yugoslavia.
20 International Team Tournament.
Winners: “MLADOST – INDUSTROGRADNJA “ / Zagreb YU
GM Mato Damjanovic, GM Krunoslav Hulak,Vladimir Bukal, Stanko Kosanski, Milan Mrdja ).
A: “ XX JUBILARNI MEDUNARODNI SAHOVSKI FESTIVAL, PRVI DAN”.
Special postmark, Krk. Used : 21.5.1977..
B: Same as” A”, but machine.
C : “ XX JUBILARNI MEDUNARODNI SAHOVSKI FESTIVAL, ZADNJI DAN”.
Special postmark, Krk, Used : 26.5.1977
D : Same as “ C “, but machine.
Souvenir Cover

# CHECKMATE

## CHESS CANCEL NUMBER – 7722




28.5.-5.6.1977 Grainau, West Germany.
22 West German Correspondence Chess Meeting
A: “Deutches Frenschach-Treffen 1977”.
Special Postmark Grainau.
Used: 27.5.-8.6.1977.
Souvenir Card

# CHECKMATE

## CHESS CANCEL NUMBER – 7722




28.5.-5.6.1977 Grainau, West Germany.
**22 West German Correspondence Chess Meeting**
A: “Deutches Frenschach-Treffen 1977”.
Special Postmark Grainau.
Used: 27.5.-8.6.1977.
Souvenir Cover

# CHECKMATE

## CHESS CANCEL NUMBER – 7722




28.5.-5.6.1977 Grainau, West Germany.
22 West German Correspondence Chess Meeting
A: “Deutches Frenschach-Treffen 1977”.
Special Postmark Grainau.
Used: 27.5.-8.6.1977.
Souvenir Card

# CHECKMATE

## CHESS CANCEL NUMBER – 7723 – A

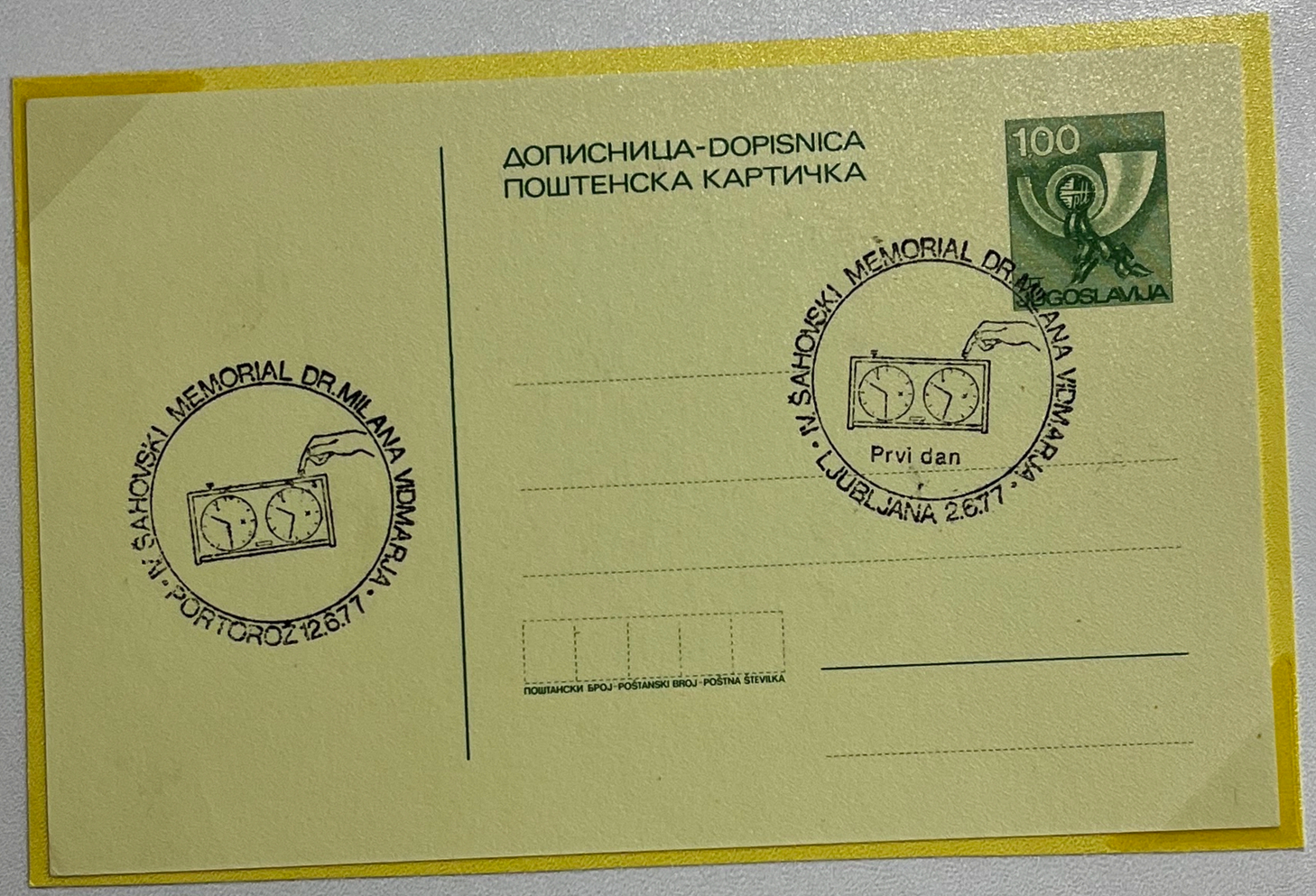


2.-9.6.1977 Ljubljana,
12.-22.6.1977 Portoroz , Yugoslavia.
4 . International Vidmar Memorial Tournament (cat. 11).
Winner: GM Bent Larsen DK (9.5/13, +7 =5-1).
A : “IV. SAHOVSKI MEMORIAL DR. MILANA VIDMARJA,Prvi dan “.
Special postmark, Ljubljana.
Used : 2.6.1977
B. “IV . SAHOVSKI MEMORIAL DR. MILANA VIDMARJA”.
Special postmark, Portoroz.
Used : 12.6.1977

# CHECKMATE

## CHESS CANCEL NUMBER – 7723 – A

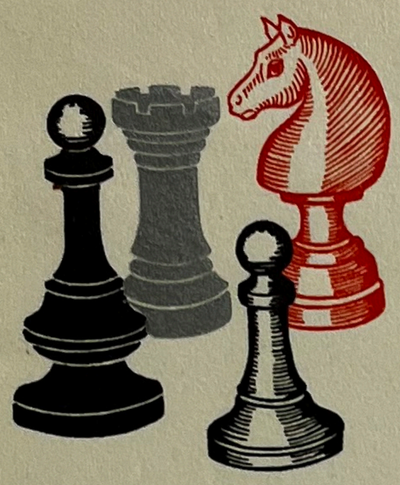







**Mednarodni šahovski turnir**

**IV. memorial dr. Milana Vidmarja**

Ljubljana od 2. do 9. junija 1977

Portorož od 12. do 22. junija 1977

FD PTT Slovenija št. 163

2.-9.6.1977 Ljubljana,
12.-22.6.1977 Portoroz , Yugoslavia.
4 . International Vidmar Memorial Tournament (cat. 11).
Winner: GM Bent Larsen DK (9.5/13, +7 =5-1).
A : "IV. SAHOVSKI MEMORIAL DR. MILANA VIDMARJA,Prvi dan ".
Special postmark, Ljubljana.
Used : 2.6.1977
B. "IV . SAHOVSKI MEMORIAL DR. MILANA VIDMARJA".
Special postmark, Portoroz.
Used : 12.6.1977
Souvenir Cover

# CHECKMATE

## CHESS CANCEL NUMBER – 7723 – B




2.-9.6.1977 Ljubljana,
12.-22.6.1977 Portoroz , Yugoslavia.
4 . International Vidmar Memorial Tournament (cat. 11).
Winner: GM Bent Larsen DK (9.5/13, +7 =5-1).
A : “IV. SAHOVSKI MEMORIAL DR. MILANA VIDMARJA,Prvi dan “.
Special postmark, Ljubljana.
Used : 2.6.1977
B. “IV . SAHOVSKI MEMORIAL DR. MILANA VIDMARJA”.
Special postmark, Portoroz.
Used : 12.6.1977

# CHECKMATE

## CHESS CANCEL NUMBER – 7724




**4.-19.6.1977 Smederevska Palanka, Yugoslavia.**
**International Tournament ( cat. 8).**
Winners: IM Dusan Rajkovic YU ( 9/13, +5 =8 –0 ).
**Im Slobodan Martinovic YU ( +5 =8 –0)**
A : "VELEMAJSTORSKI TURNIR".
**Special postmark, Smed . Palanka . Used : 15.6.1977.**
Souvenir Cover

# CHECKMATE

## CHESS CANCEL NUMBER – 7724

MEĐUNARODNI VELEMAJSTORSKI ŠAHOVSKI TURNIR U ČAST 40. GODIŠNJICE STUPANJA DRUGA TITA NA ČELO KPJ I NJEGOVOG 85. ROĐENDANA, KAO I 40. GODIŠNJICE ŠAHOVSKOG KLUBA »MLADOST«

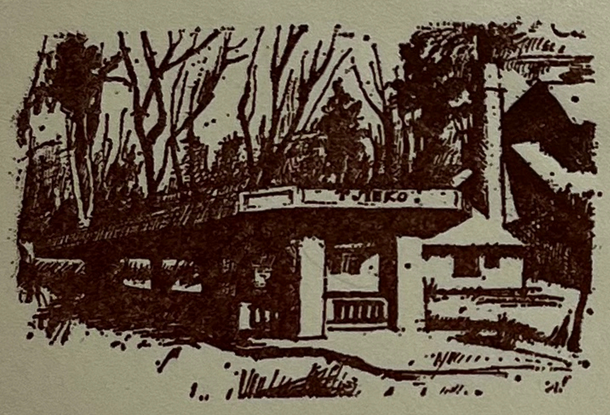

INTERNATIONAL GRANDMASTERS' CHESS TOURNAMENT IN HONOUR OF PRESIDENT TITO'S JUBILEE OF HIS 40 YEARS' LEADERSHIP OF THE COMMUNIST LEAGUE OF YUGOSLAVIA AND HIS 85th BIRTHDAY AS WELL AS 40th ANNIVERSARY OF THE CHESS CLUB »MLADOST«

SMEDEREVSKA PALANKA, 4. — 19. VI 1977.







4.-19.6.1977 Smederevska Palanka, Yugoslavia.
International Tournament ( cat. 8).
Winners: IM Dusan Rajkovic YU ( 9/13, +5 =8 –0 ).
Im Slobodan Martinovic YU ( +5 =8 –0)
A : "VELEMAJSTORSKI TURNIR".
Special postmark, Smed . Palanka . Used : 15.6.1977.
Souvenir Cover

# CHECKMATE

## CHESS CANCEL NUMBER – 7724




4.-19.6.1977 Smederevska Palanka, Yugoslavia.
International Tournament ( cat. 8).
Winners: IM Dusan Rajkovic YU ( 9/13, +5 =8 –0 ).
Im Slobodan Martinovic YU ( +5 =8 –0)
A : “VELEMAJSTORSKI TURNIR”.
Special postmark, Smed . Palanka . Used : 15.6.1977.

# CHECKMATE

## CHESS CANCEL NUMBER – 7725

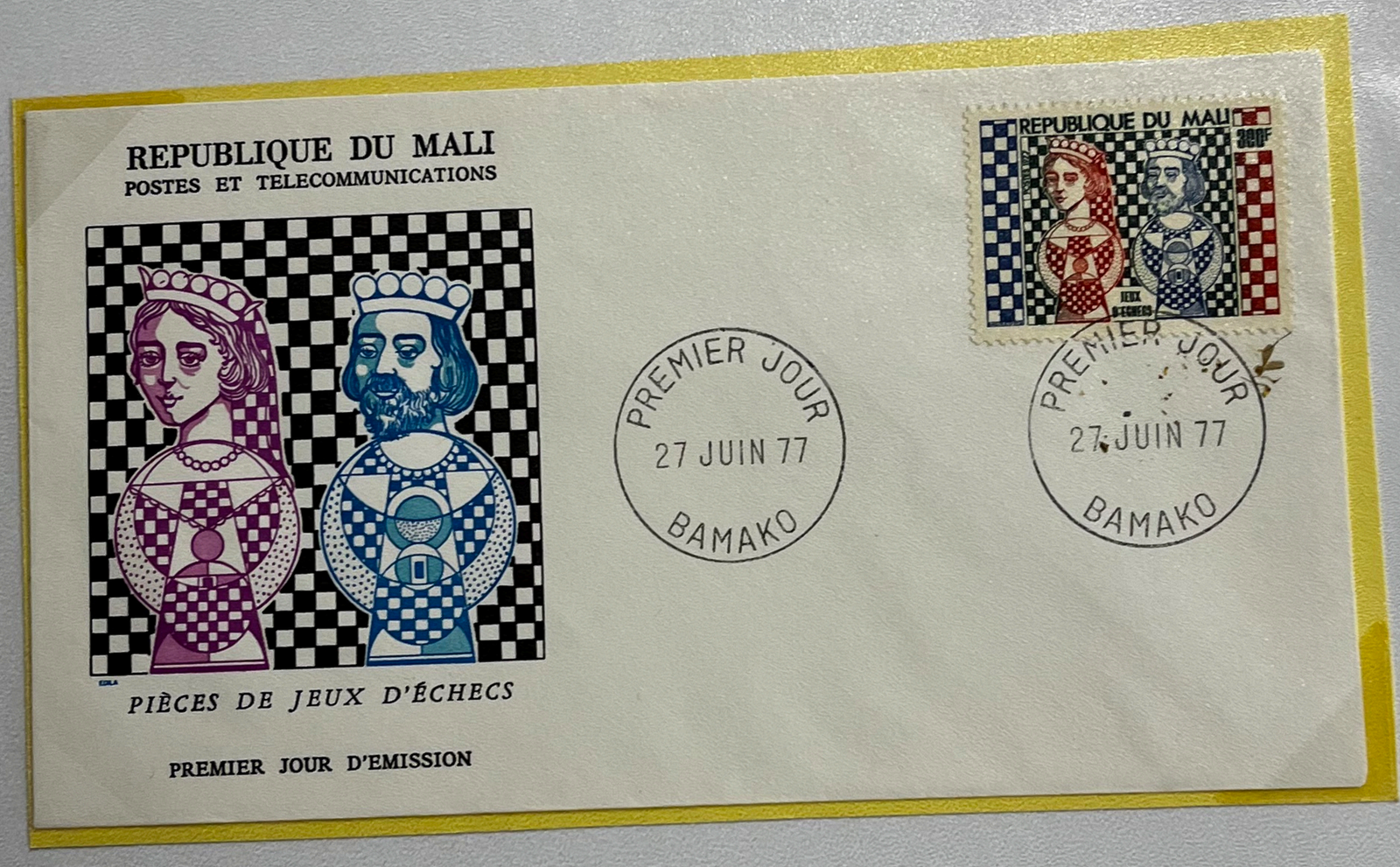


**Chess**

A : 3 stamps ( 120, 130, 300 F), Mali. Day of Issue: 27.6.1977.
Issued : , in sheets of 25. Perf 13.
Semi official varieties :
Imperforates, colour proofs, de luxe sheets, die proofs.
Souvenir Cover

2660 MADE IN GERMANY DURABLE

# CHECKMATE

## CHESS CANCEL NUMBER – 7725

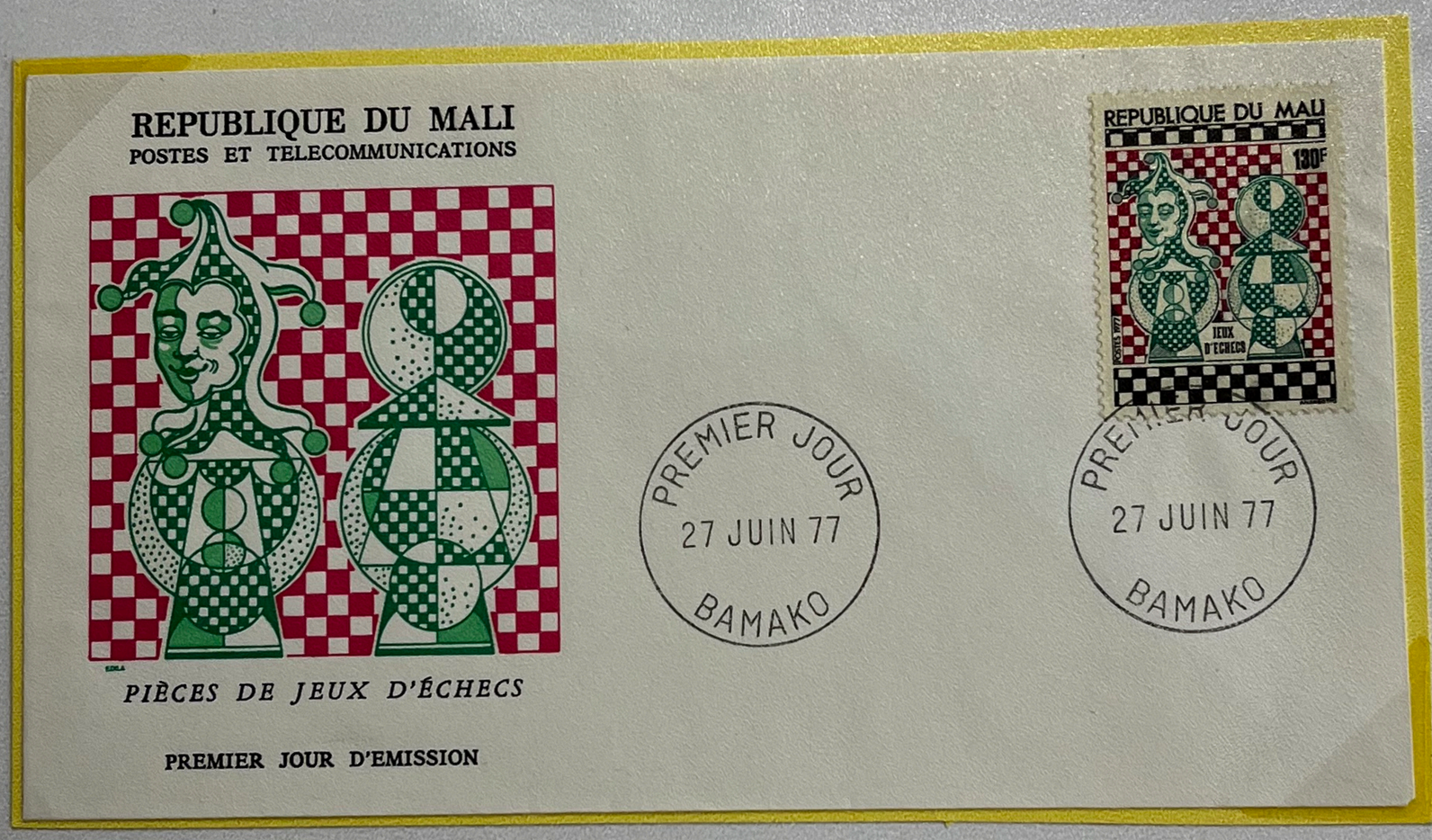


Chess

A : 3 stamps ( 120, 130, 300 F), Mali. Day of Issue: 27.6.1977.

Issued : , in sheets of 25. Perf 13.

Semi official varieties :

Imperforates, colour proofs, de luxe sheets, die proofs.

Souvenir Cover

# CHECKMATE

## CHESS CANCEL NUMBER – 7725




Chess

A : 3 stamps ( 120, 130, 300 F), Mali. Day of Issue: 27.6.1977.

Issued : , in sheets of 25. Perf 13.

Semi official varieties :

Imperforates, colour proofs, de luxe sheets, die proofs.

Souvenir Cover

2660 MADE IN GERMANY
DURABLE

# CHECKMATE

## CHESS CANCEL NUMBER – 7807 – I




26.2.-15.3.1978 Bugojno, Yugoslavia.
**International Tournament ( cat . 14).**
Winners : GM Anatoly Karpov SU ( 10/15, +6 =8 –1).
**GM Boris Spassky SU ( +6 =8 –1).**
T : "H – DAN SAHISTA HOLANDIJE"
"Day of the chessplayers from Netherlands")
Special postmark Bugojno. Used : 3.3.1978.
**Souvenir Card.**

# CHECKMATE

## CHESS CANCEL NUMBER – 7807 – V

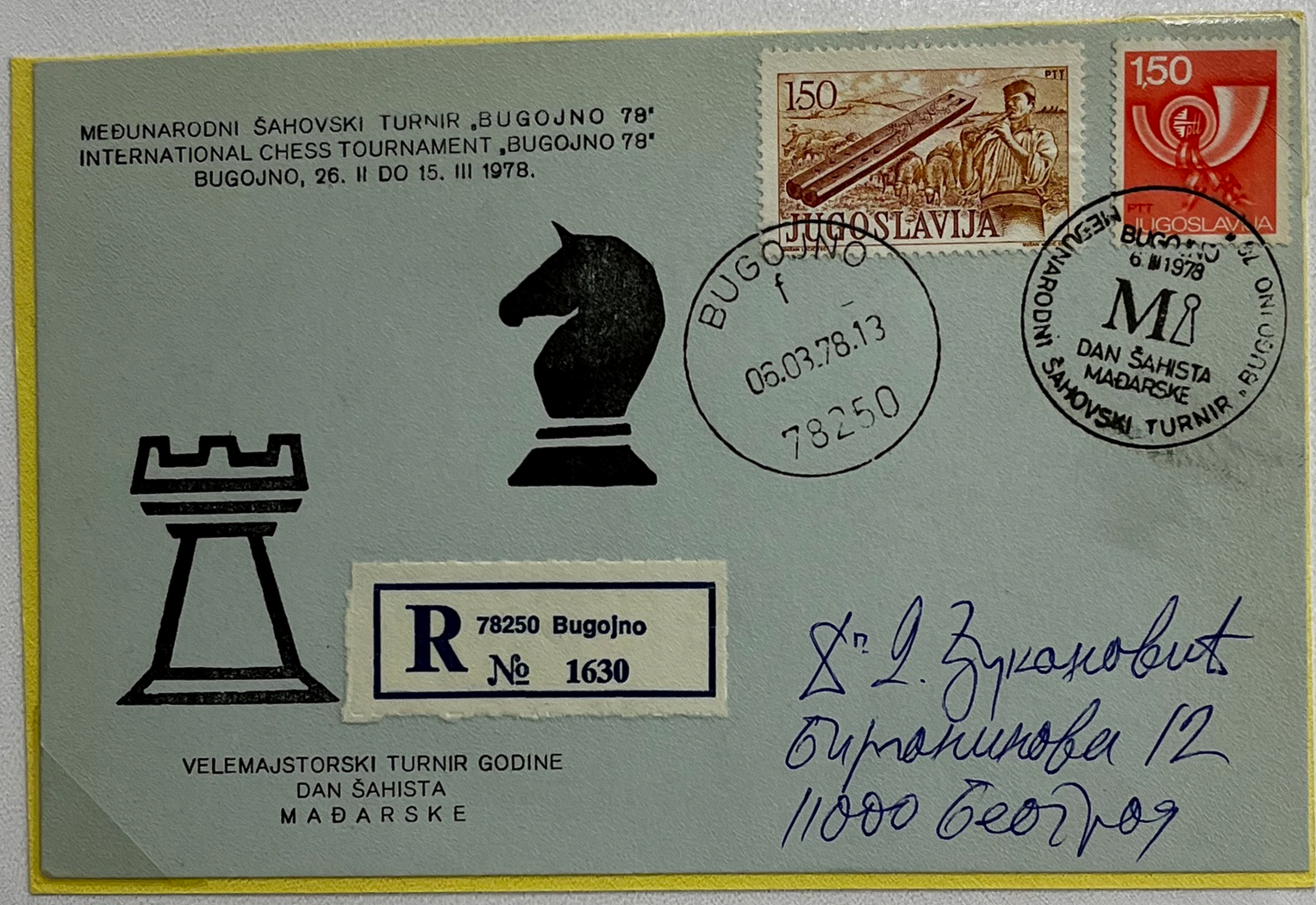


26.2.-15.3.1978 Bugojno, Yugoslavia.
International Tournament ( cat . 14).
Winners : GM Anatoly Karpov SU ( 10/15, +6 =8 –1).
GM Boris Spassky SU ( +6 =8 –1).
V: "V – DAN SAHISTA MADARSKE"
("Day of the chessplayers from Hungary")
Special postmark, Bugojno. Used : 6.3.1978.

# CHECKMATE

## CHESS CANCEL NUMBER – 7807 – E




26.2.-15.3.1978 Bugojno, Yugoslavia.
International Tournament ( cat . 14).
Winners : GM Anatoly Karpov SU ( 10/15, +6 =8 –1).
GM Boris Spassky SU ( +6 =8 –1).
E : "SRETNA NOVA GODINA"
("Happy new year")
Special postmark, Bugojno. Used : 31.12.1977

# CHECKMATE

## CHESS CANCEL NUMBER – 7810 – A & C




.3.1978 Mostar, Yugoslavia.
**International Lightning Chess Tournament.**
**Winner : GM Anatoly Karpov SU (10/13).**

**A :** "MEDUNARODNI BRZOPOTEZNI VELEMAJSTORSKI SAHOVSKI TURNIR".
Special postmark, Mostar. Used : 16.3.1978.

**B : Same as "A", but machine.**

**C :** "MEDUNARODNI VELEMAJSTORSKI BRZOPOTEZNI SAHOVSKI TURNIR."
Special postmark, Mostar. Used : 18.3.1978.

# CHECKMATE

## CHESS CANCEL NUMBER – 7810 – B




.3.1978 Mostar, Yugoslavia.
International Lightning Chess Tournament.
Winner : GM Anatoly Karpov SU (10/13).
A : "MEDUNARODNI BRZOPOTEZNI VELEMAJSTORSKI SAHOVSKI TURNIR".
Special postmark, Mostar. Used : 16.3.1978.
B : Same as "A", but machine.
C : "MEDUNARODNI VELEMAJSTORSKI BRZOPOTEZNI SAHOVSKI TURNIR."
Special postmark, Mostar. Used : 18.3.1978.

# CHECKMATE

## CHESS CANCEL NUMBER – 7811




De Heer LE COMPTE Urbain

Lange Zoutstraat,28,

9300 - AALST

**2.-8.4.1978 Hoboken, Belgium.**
**Belgian Junior Championships.**
**Champion: N. Bergmans ( 5/7, + = -).**
**Women : S. Peeters (5.5/7, + = -).**
A : "NATIONALE JEUGDKAMPIOENSCHAPPEN SCHAKEN"
Special postmark, Hoboken . Used : 4.4.1978

# CHECKMATE

## CHESS CANCEL NUMBER – 7811




2.-8.4.1978 Hoboken, Belgium.
Belgian Junior Championships.
Champion: N. Bergmans ( 5/7, + = -).
Women : S. Peeters (5.5/7, + = -).
A : "NATIONALE JEUGDKAMPIOENSCHAPPEN SCHAKEN"
Special postmark, Hoboken . Used : 4.4.1978
**Souvenir Cover**

# CHECKMATE

## CHESS CANCEL NUMBER – 7807 – A

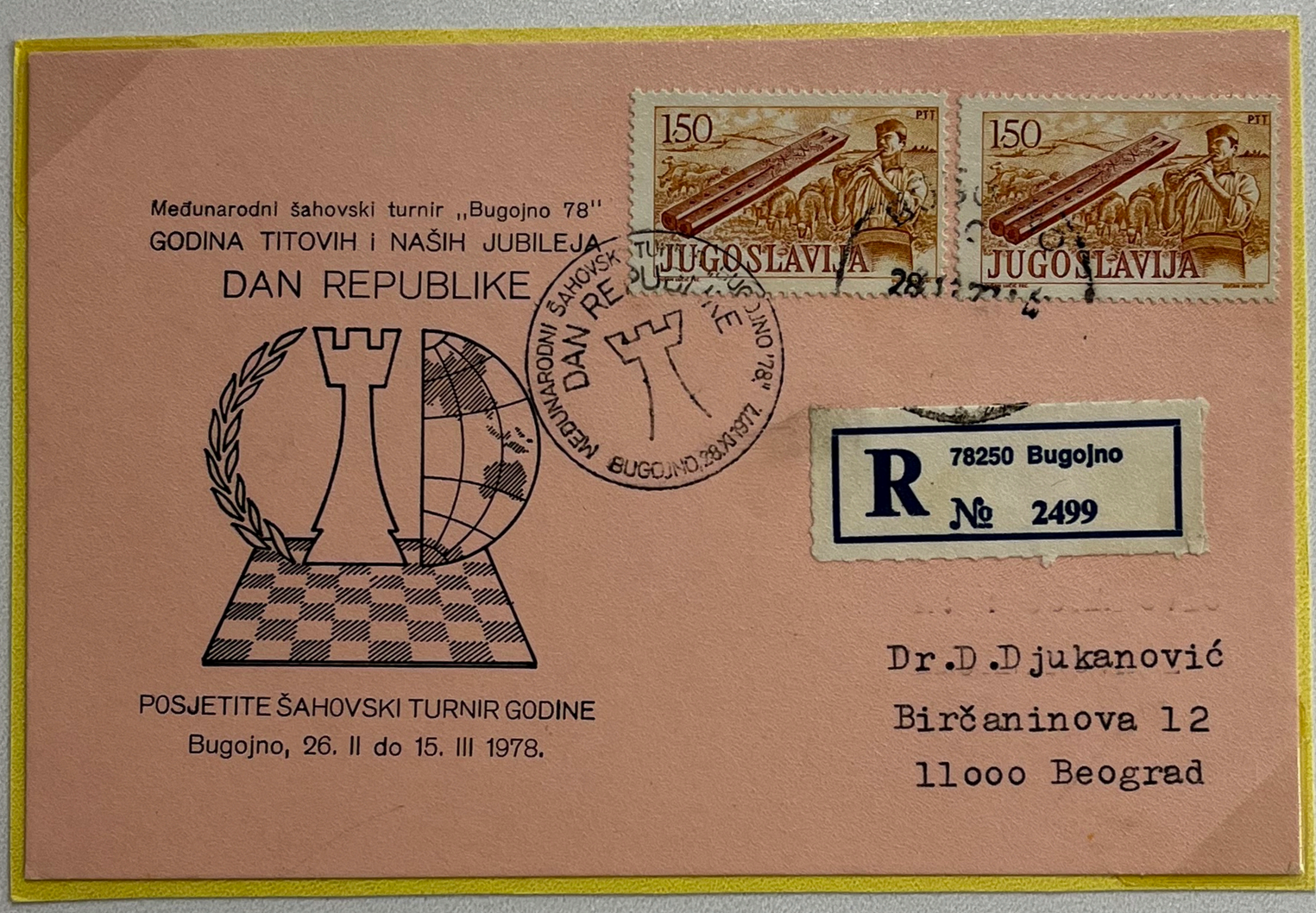


26.2.-15.3.1978 Bugojno, Yugoslavia.
International Tournament ( cat . 14).
Winners : GM Anatoly Karpov SU ( 10/15, +6 =8 –1).
GM Boris Spassky SU ( +6 =8 –1).

A : “DAN REPUBLIKE”
(“Day of the republic”)
Special postmark, Bugojno. Used : 28.11.1977.

# CHECKMATE

## CHESS CANCEL NUMBER - 7807 - EE




26.2.-15.3.1978 Bugojno, Yugoslavia.
**International Tournament ( cat . 14).**
Winners : GM Anatoly Karpov SU ( 10/15, +6 =8 –1).
**GM Boris Spassky SU ( +6 =8 –1).**
**EE:** "DAN SAHISTA SSSR"
("Day of the chessplayers from USSR")
Special postmark, Bugojno. Used : 13.3.1978.
**FF : Same as "EE", but machine.**

# CHECKMATE

## CHESS CANCEL NUMBER – 7807 – J

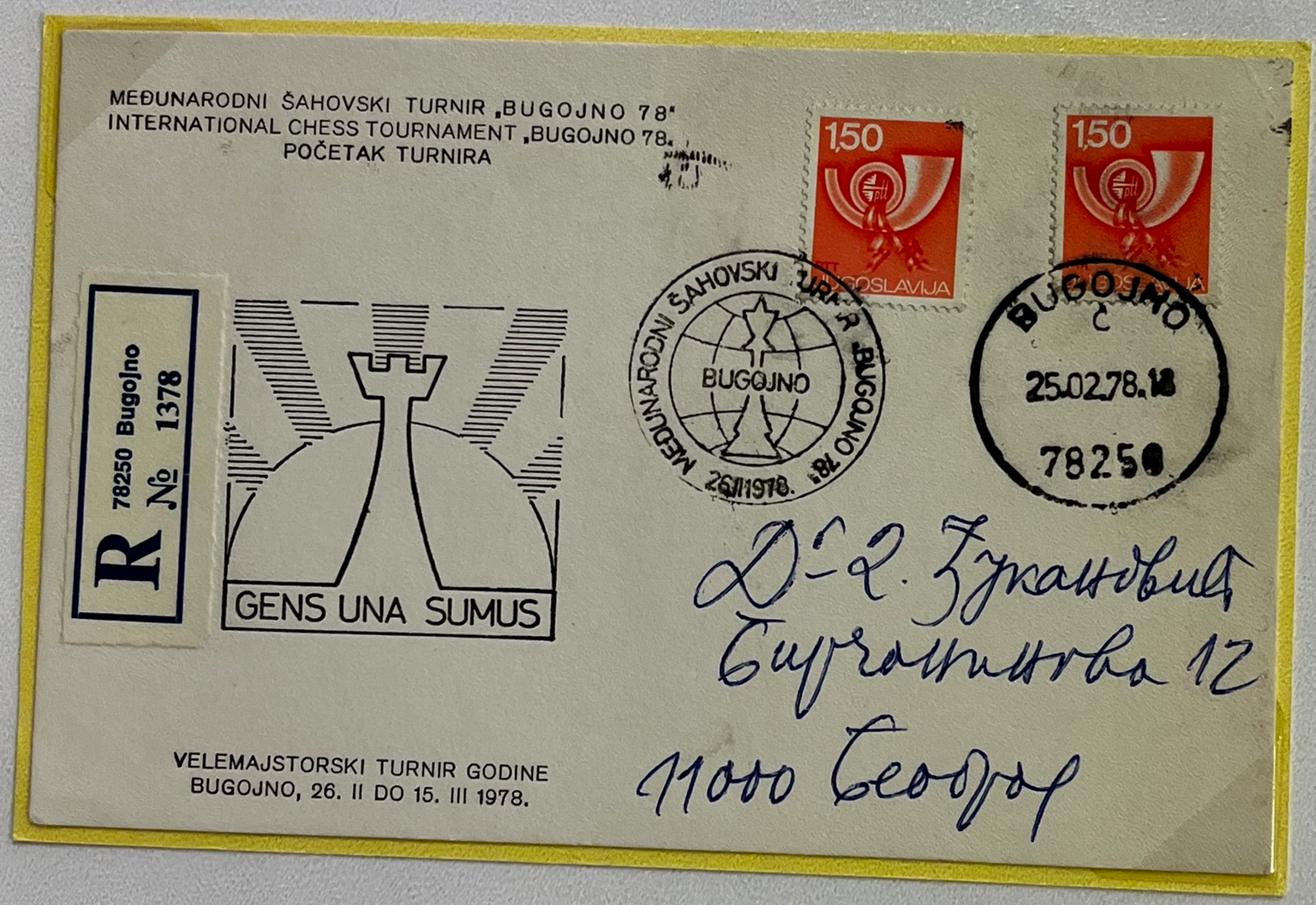


26.2.-15.3.1978 Bugojno, Yugoslavia.
**International Tournament ( cat . 14).**
Winners : GM Anatoly Karpov SU ( 10/15, +6 =8 –1).
**GM Boris Spassky SU ( +6 =8 –1).**
I : "MEDUNARODNI SAHOVSKI TURNIR BUGOJNO 78"
**("International chess tournament Bugojno 78")**
J : Same as "I" , but machine.

# CHECKMATE

**CHESS CANCEL NUMBER - 7807 - JJ**




26.2.-15.3.1978 Bugojno, Yugoslavia.
International Tournament ( cat . 14).
Winners : GM Anatoly Karpov SU ( 10/15, +6 =8 –1).
GM Boris Spassky SU ( +6 =8 –1).
HH: “Same as “GG”, but machine.
II: “DAN FIDE”
(“Day of FIDE”)
Special postmark, Bugojno. Used : 15.3.1978
JJ : Same as “II”, but machine.

# CHECKMATE

## CHESS CANCEL NUMBER – 7807 – K




26.2.-15.3.1978 Bugojno, Yugoslavia.
**International Tournament ( cat . 14).**
**Winners : GM Anatoly Karpov SU ( 10/15, +6 =8 –1).**
**GM Boris Spassky SU ( +6 =8 –1).**
**K** : "A – DAN SAHISTA ARGENTINE"
(" Day of the chessplayers from Argentina".)
Special postmark, bugojno. Used : 27.2.1978.

# CHECKMATE

## CHESS CANCEL NUMBER – 7807 – D




26.2.-15.3.1978 Bugojno, Yugoslavia.
International Tournament ( cat . 14).
Winners : GM Anatoly Karpov SU ( 10/15, +6 =8 –1).
GM Boris Spassky SU ( +6 =8 –1).
C : "DAN REPUBLIKE".
( "Day of the republic")
Special postmark, Sarajevo. Used : 28.11.1977.
D: Same as "C", but machine.

# CHECKMATE

## CHESS CANCEL NUMBER – 7807 – C




26.2.-15.3.1978 Bugojno, Yugoslavia.
International Tournament ( cat . 14).
Winners : GM Anatoly Karpov SU ( 10/15, +6 =8 –1).
GM Boris Spassky SU ( +6 =8 –1).
C : “DAN REPUBLIKE”.
( “Day of the republic”)
Special postmark, Sarajevo. Used : 28.11.1977.

# CHECKMATE

## CHESS CANCEL NUMBER – 7807 –KK




26.2.-15.3.1978 Bugojno, Yugoslavia.
International Tournament ( cat . 14).
Winners : GM Anatoly Karpov SU ( 10/15, +6 =8 –1).
GM Boris Spassky SU ( +6 =8 –1).
**KK:** “MEDUNARODNI SAHOVSKI TURNIR BUGOJNO 78”
Special postmark, Bugojno. Used : 15.3.1978.

# CHECKMATE

## CHESS CANCEL NUMBER – 7812




6.-24.4.1978 Vrnjacka Banja, Yugoslavia.
9 International Tournament (cat . 8 ).
Winners : IM Juraj Nikolac YU (10.5/15, + = -)>
IM Mihajlo Mihaljcisin YU (+ = -).
"VELEMAJSTORSKI TURNIR"
A: Special postmark, Vrnjacka Banja. Used : 6.4.1978.

# CHECKMATE

## CHESS CANCEL NUMBER - 7814 - A




7.-22.4.1978 Osijek, Yugoslavia.
International Tournament ( cat. 9).
Winners : GM Andras Adorjan H (9/13,+5 =8 –0).
GM Svetozar Gligoric YU ( +5 =8 –0).
A : "MEDUNARODNI VELEMAJSTORSKI TURNIR PRVI DAN".
Special postmark, Osijek. Used : 7.4.1978
B : Same as "A", but machine.
C: "65 GODINA ORGANIZIRANOG SAHA"
("65 years of organised chess")
Special postmark, Osijek. Used : 15.4.1978.
D : Same as "C", but machine.
E : "MEDUMARODNI VELEMAJSTORSKI TURNIR, ZADNJI DAN."
Special postmark, Osijek. Used : 22.4.1978
F : Same as "E" , but machine.

# CHECKMATE

## CHESS CANCEL NUMBER – 7815




12.-26.4.1978 Bydgoszcz, Poland.
2 Women's International Tournament (caat.2 )
Winner : Nino Gurieli SU (11.5/15, +8 =7 –01).
A : "II MIEDZYNARODOWY TURNIEJ SZACHOWY KOBIET "
Special postmark, Bydgoszcz 1 Used : 12.-26.4.1978, but always dated "12.04.78"

# CHECKMATE

## CHESS CANCEL NUMBER - 7820 -C




9.4.-7.5.1978 Donji Vakuf, Yugoslavia.
1 Bosnia and Hercegovina Championship for the Blind.
Champion:
A : "XXI SAHOVSKO PRVENSTVO SLIJEPIH B I H."
Special postmark, Donji Vakuf, Used : 29.4.1978.
B : Same as "A", but machine.
C : "XXI SAHOVSKO PRVENSTVO SLIJEPIH B I H".
Special postmark, Donji Vakuf. Used : 7.5.1978
D : Same as "C", but machine.

# CHECKMATE

## CHESS CANCEL NUMBER - 7820 -A




9.4.-7.5.1978 Donji Vakuf, Yugoslavia.
1 Bosnia and Hercegovina Championship for the Blind.
Champion:

**A :** "XXI SAHOVSKO PRVENSTVO SLIJEPIH B I H."
Special postmark, Donji Vakuf, Used : 29.4.1978.

**B :** Same as "A", but machine.

**C :** "XXI SAHOVSKO PRVENSTVO SLIJEPIH B I H".
Special postmark, Donji Vakuf. Used : 7.5.1978

**D :** Same as "C", but machine.

CHECKMATE

**CHESS CANCEL NUMBER – 7831**









25.6.-.7.1978 Titovo Uzice, Yugoslavia.
2 International Tournament ( cat. 9 )
Winner : GM Ljubomir Ljubojevic YU (10/13, +8 =4 –1 ).
A : “2. MEDJUNARODNI VELE MAJSTORSKI TURNIR”.
Special postmark, violet, titovo Uzice ( + red )
Used : 25.6.1978

CHECKMATE

**CHESS CANCEL NUMBER – 7829 – A**

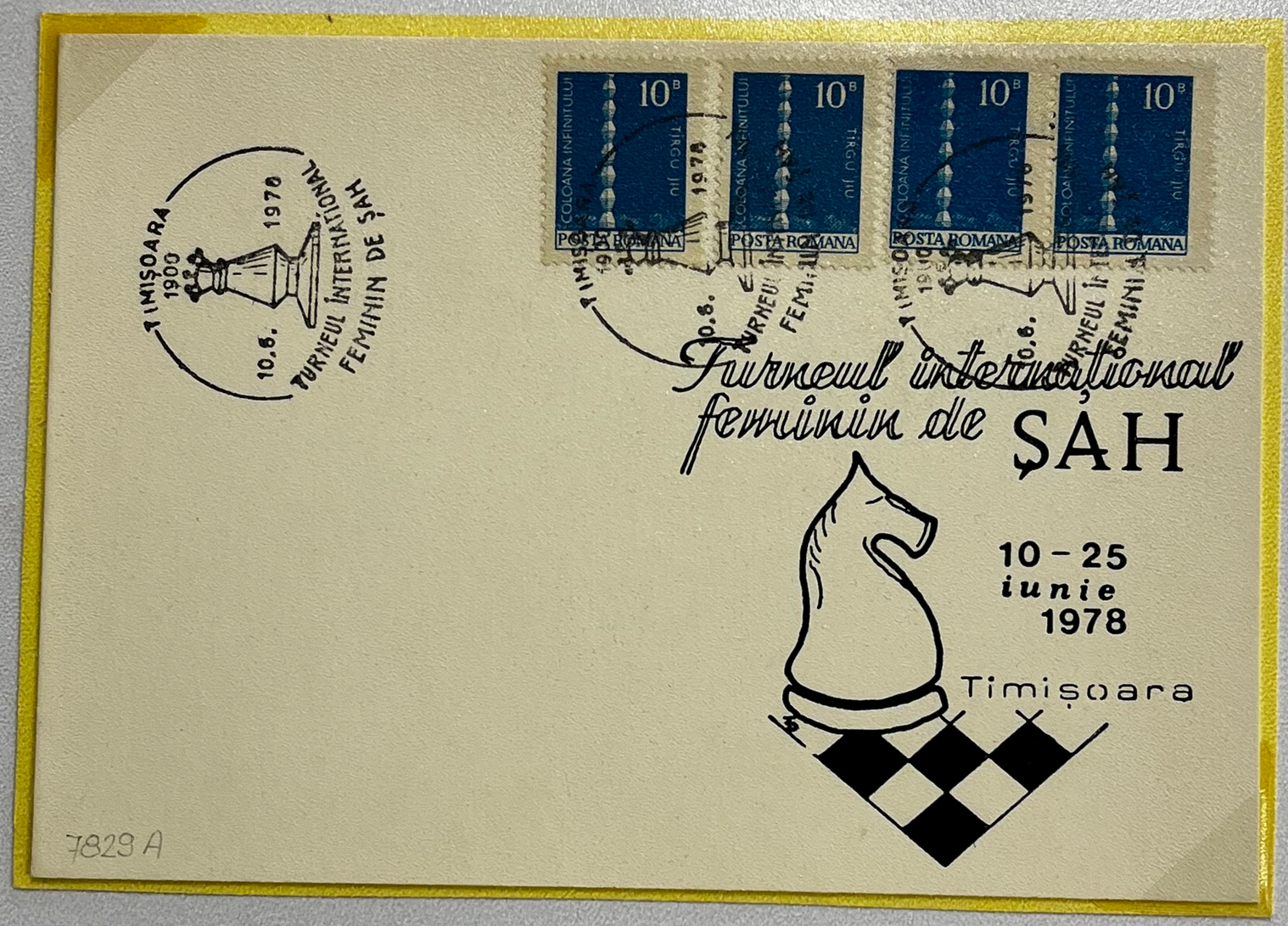


9.10.-25.6.1978 Timisoara, Romania
Women's International Tournament (cat 5).
Winner : WIM Anna Ahsarumova SU (10/13, +10 =0 –3).
A : "TURNEUL INTERNATIONAL FEMININ DE SAH".
Special postmark, Timisoara.
Used : 10.6.1978.
B : "TURNEUL INTERNATIONAL FEMININ DE SAH".
Special postmark ,Timisoara.
Used : 25.6.1978.

CHECKMATE

**CHESS CANCEL NUMBER – 7826**

SCHAKEN

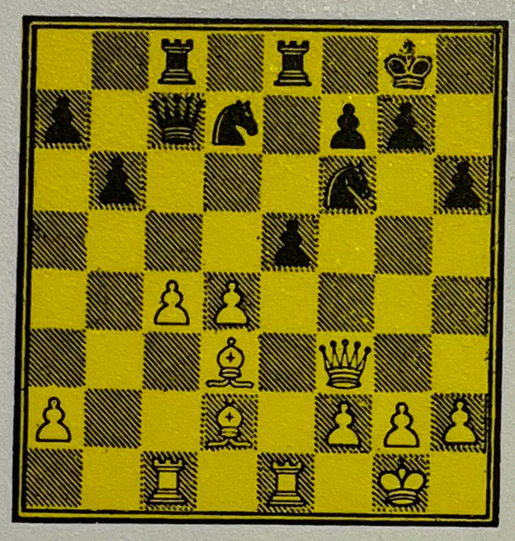

De zegel verschijnt ter gelegenheid van de opening van het 18e I.B.M. schaaktoernooi op 12 juli 1978 te Amsterdam.







EERSTE DAG VAN UITGIFTE
F.D.C. - 1 JUNI 1978
EEN TROMPET-
UITGAVE 1978

Chess
A : Stamp (40 c), Netherlands.Day of Issue :1.6.1978, in a set of 2 sports stamps.
Issued : 7.000.000, in sheets of 100.
Briefmarks (40 c), Niederlands.
Some official announcements imply that the stamp was issued in connection with the 18 international IBM tournament (cat. 12)in Amsterdam 12. –29.7.1978
Winner : GM Jan Timman NL (9.5/13, +7 =5 –1)

CHECKMATE

**CHESS CANCEL NUMBER – 7834**

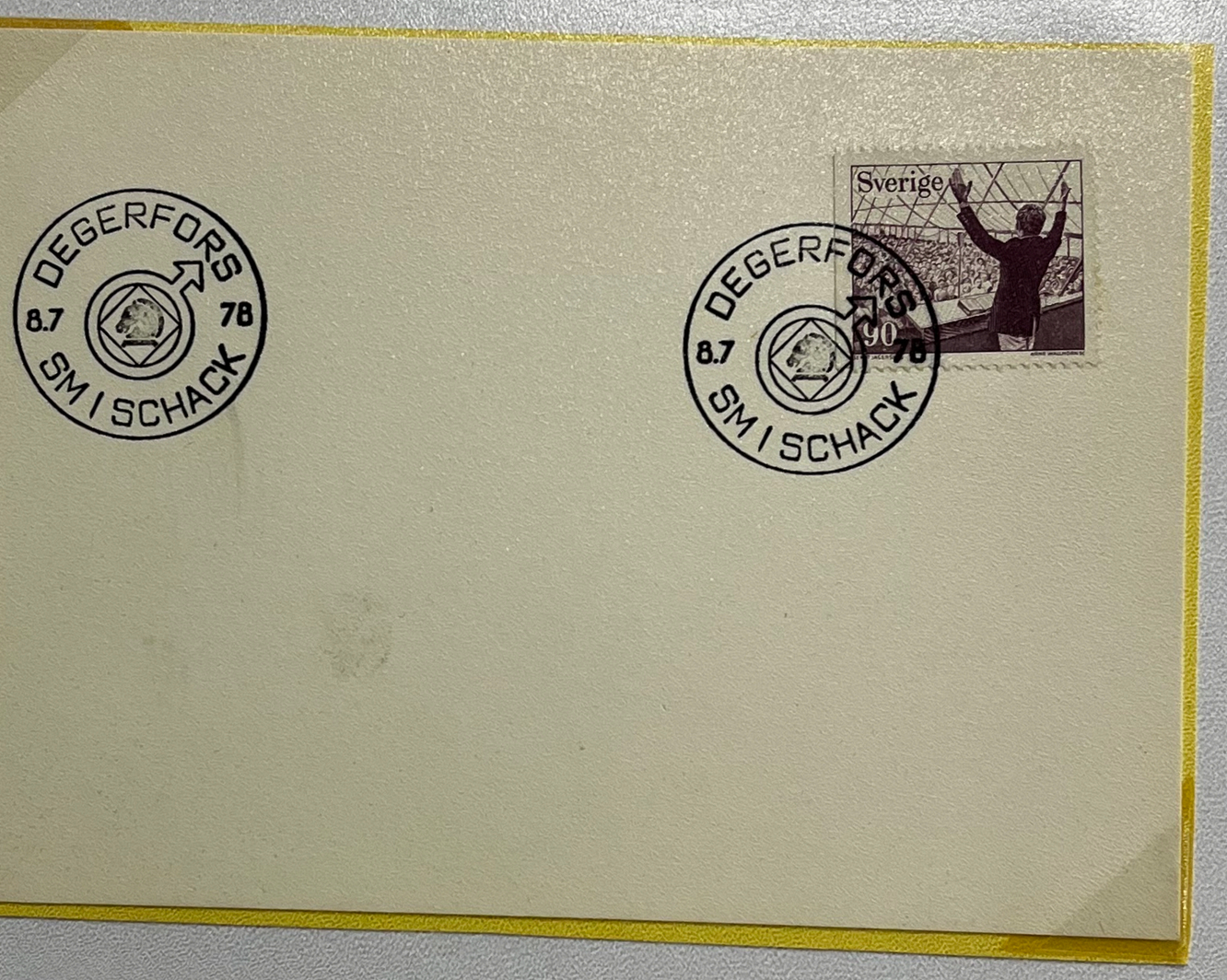


2.-16.7.1978 Degerfore, Sweden.
Swedish championship.
Champions : Harry Schussler (10.5/15, +7 =7-1)
A : “SM I SCHACK”.
Special postmark, Degerfors.
Used : 8.7.1978.

# CHECKMATE

**CHESS CANCEL NUMBER – 7832**




27.6.-10.7.1978 Satu Mare, Romania.
International Tournament ( cat. 4 ).
Winner : Jan Banas CS ( 8.5/13, +5=7-1).
A : “TURNEULL INTERNATIONAL DE SAH”.
Special postmark, Satu Mare. Used : 10.7.1978.

# CHECKMATE

**CHESS CANCEL NUMBER - 7839**




19.-31.7.1978 Mosonmagyarovar, Hungary.
National Master and Candidate Master Tournament.
Winner : Janos Szabolcsi (9.5/12,+9 =1-2).
A : "ORSZAGOS VEGYES MESTERVERSENY".
Special postmark, Mosonmagyarovar.
Used : 19.7.1978

# CHECKMATE

## CHESS CANCEL NUMBER - 7829 - A




9.10.-25.6.1978 Timisoara, Romania
Women's International Tournament (cat 5).
Winner : WIM Anna Ahsarumova SU (10/13, +10 =0 –3).
A : "TURNEUL INTERNATIONAL FEMININ DE SAH".
Special postmark, Timisoara.
Used : 10.6.1978.
B : "TURNEUL INTERNATIONAL FEMININ DE SAH".
Special postmark ,Timisoara.
Used : 25.6.1978.

# CHECKMATE

## CHESS CANCEL NUMBER – 7829 – A




9.10.-25.6.1978 Timisoara, Romania
Women's International Tournament (cat 5).
Winner : WIM Anna Ahsarumova SU (10/13, +10 =0 –3).
A : "TURNEUL INTERNATIONAL FEMININ DE SAH".
Special postmark, Timisoara.
Used : 10.6.1978.
B : "TURNEUL INTERNATIONAL FEMININ DE SAH".
Special postmark ,Timisoara.
Used : 25.6.1978.

# CHECKMATE

## CHESS CANCEL NUMBER - 7823




.-13.5.1978 Neptun, Romania.
Romanian Team Championship.
Champions : Universitatea Buouresti 27/ (IM Valentin toica, IM Mihai Suba, Mihai Ghinda, Traian Stanciu, Gergiu Grunberg, Nicolae Barbu, Constantin Barbu, IM Elisabeta Polihroniade, Lia Bogdan, Viorica Ilie).
A : "CAMPIONATUL DE SAH PE ECHIPE MIXTE, FINALA".
Special postmark, Neptun. Used : 3.5.1978

CHECKMATE

**CHESS CANCEL NUMBER - 7824**




3.-21.5.1978 Bad Bruckenau, West Germany.
3 West German Correspondence Chess Meeting.
A : "DEUTSCHES FERNSCHACH-TREFFEN 1978"
Special postmark, Bad Bruckenau 1.
Used : 6.-21.5.1978

# CHECKMATE

## CHESS CANCEL NUMBER - 7823




.-13.5.1978 Neptun, Romania.
Romanian Team Championship.
Champions : Universitatea Buouresti 27/ (IM Valentin toica, IM Mihai Suba, Mihai Ghinda, Traian Stanciu, Gergiu Grunberg, Nicolae Barbu, Constantin Barbu, IM Elisabeta Polihroniade, Lia Bogdan, Viorica Ilie).
A : "CAMPIONATUL DE SAH PE ECHIPE MIXTE, FINALA".
Special postmark, Neptun. Used : 3.5.1978

# CHECKMATE

## CHESS CANCEL NUMBER - 7824




3.-21.5.1978 Bad Bruckenau, West Germany.
3 West German Correspondence Chess Meeting.
A : "DEUTSCHES FERNSCHACH-TREFFEN 1978"
Special postmark, Bad Bruckenau 1.
Used : 6.-21.5.1978

# CHECKMATE

## CHESS CANCEL NUMBER - 7824




3.-21.5.1978 Bad Bruckenau, West Germany.
3 West German Correspondence Chess Meeting.
A : "DEUTSCHES FERNSCHACH-TREFFEN 1978"
Special postmark, Bad Bruckenau 1.
Used : 6.-21.5.1978