

Hi folks!
 Lovely, lovely place
 is Ireland. People
 very warm and friendly.
 Lots of ancient stuff.
 Maki, you would love
 the old celtic designs on
 the crafted items.
 Old castles are fun and
 not toooo touristy.
 Love, Bon + Ed

10

The Hunts
 2248 Crest Drive
 Kalamazoo, MI
 49008

USA

PAR AVION AERPHOST
 O.E. 78

BUNRATTY CASTLE, CO. CLARE: Situated between Shannon Airport and Limerick, 10 miles from the latter, Bunratty Castle is the largest and finest example of the mediaeval towered fortresses of Ireland. Built in the 15th century by the O'Briens of Thomond, descendants of the great King Brian Boru, the Castle has now been completely restored and furnished in the style of its period. The unique apartments of the Castle, with their fine collection of mediaeval furniture, paintings, tapestries etc. are now open to the public.

Published by Cardall Ltd., Dublin. Printed in the Republic of Ireland. 296

6/11/97
 Cashel, Co. Tipperary

PAR AVION AERPHOST
 O.E. 78

Dear Joe & Elsie,
 We visited Bunratty
 after leaving Kilkenny and
 an unforgettable visit with
 our friends and hosted by
 Holy Child colleagues Holly,
 Sr. Polly at the gorgeous
 "Kilkenny House" spent night
 in Cashel and had lovely visit
 with daughter of Elizabeth's
 very best friend! On to
 Wexford today! Love
 Carol & Helen

Mr. + Mrs. Jos. McCormick
 182 Hollywood St.
 Oberlin, Ohio
 44074

USA

BUNRATTY CASTLE: All over Ireland there are impressive reminders of a long and robust history - pre-historic forts, strongholds, mediaeval castles, picturesque abbeys and monasteries. Bunratty, close to Limerick City, is one of the largest of the towered fortresses of Ireland. It was built by the O'Briens of Thomond in the 15th century. It has been completely restored and furnished in the style of the period, so that it is one of the most interesting examples of mediaeval times to be found today.

2/399
 Printed and Published in Ireland by John Hinde Ltd. ©

2/38

Dear Friends,
 Greetings from
 Ireland. We had a very
 nice trip. The weather
 is very good. No rain.
 Enjoying the beautiful
 Country around here, soon
 I must move on to
 Wisconsin

Mr and Mrs H. Mehmet
 2415 Eastwood Lane
 Brookfield
 U. S. A.

PAR AVION AERPHOST
 O.E. 78

BUNRATTY CASTLE: All over Ireland there are impressive reminders of a long and robust history - pre-historic forts, strongholds, mediaeval castles, picturesque abbeys and monasteries. Bunratty, ten miles from Limerick City, is one of the largest of the towered fortresses of Ireland. It was built by the O'Briens of Thomond in the 15th century. It has been completely restored, and furnished in the style of the period, so that it is one of the most interesting examples of mediaeval times to be found today.

Printed and Published by John Hinde Limited, Cabinteely, Co. Dublin, Irish Republic.

2/249

Photos: John Hinde Studios. SAT 9/3

Dear Christine & Helen,
 Do these scenes look
 familiar. We had a very
 turbulent flight over
 and could not land @ Shannon
 Had to go to Dublin.
 But got to Shannon @
 3:00 PM by bus + train
 It is a beautiful country
 See you soon
 My best Betty

The Misses C. & H. Tolley
 116 Walker Road
 West Orange, New Jersey
 07052

U.S.A.

THE SHANNON REGION is situated in a most beautiful part of Ireland. Some of the many tourist attractions include Bunratty Castle - famous for its mediaeval banquets, the Cliffs of Moher which rise seven hundred feet from the Atlantic, the Burren region - noted for the variety of pre-historic monuments, and the River Shannon which is the longest in Ireland, covering 240 miles from its source in Co. Cavan. The internationally famous duty-free airport at Shannon is one of the most important air links between America and Europe.

Printed and Published by John Hinde Limited, Cabinteely, Co. Dublin, Irish Republic.

2/110

Shannon Airport

Hi
 We landed here
 instead of Ireland
 too much fog -
 Wonderful
 Breakfast!
 Love
 Mom

Mrs Mary Beth Anderson
 1090 W River St
 Elyria Ohio
 44035

USA

BUNRATTY CASTLE, CO. CLARE: Guests relaxing while attending the "Mediaeval Dinner" in this fully restored fortress, the climax of a 24 hour Coach Tour out of nearby Shannon Airport, the dinner is a gay affair, where guests eat with fingers and a small dagger, and colleens in period costume sing the traditional melodies of old Ireland. The "Mediaeval Tour" gives visitors a rare insight into Ireland's past, and visits many of Clare's places of historic interest.

Printed and Published by John Hinde Limited, Cabinteely, Co. Dublin, Irish Republic.

2/1822

9/12/83

Dear Mom + Ty
 It is Monday evening
 Arrived safe & sound
 Monday around 7:30 AM.
 Mrs Castle is where we ate on
 Sunday night. The food was
 good and we had good
 entertainment. See you soon.
 Love - Joe + Susan

Mr. Mrs John E. Moran
 1410 Schuyllkill Ave
 Reading, PA 19610

U.S.A.

BUNRATTY CASTLE, CO. CLARE: All over Ireland there are impressive reminders of a long and robust history - pre-historic forts, strongholds, mediaeval castles, picturesque abbeys and monasteries. Bunratty, ten miles from Limerick City, is one of the largest of the towered fortresses in Ireland. It was built by the McNamaras of Thomond in the 15th Century. It has been completely restored and furnished in the style of the period, so that it is one of the most interesting examples of mediaeval times to be found today.

Printed and Published by John Hinde Limited, Cabinteely, Dublin 18, Ireland.

Dear Mary & Ed,
 We enjoyed
 Ireland. You
 should make the
 trip here, BUT
 Don't drive. Take
 a cab, or hire a
 driver. Love
 Joe + Susan

Mr. + Mrs. Ed Scholl
 239 N Wisconsin St
 Hobart, IN 46342

USA

ORIGINALS CENTRE
 23.05.15
 13.22.04
 1447230

Fire €1.05

PRIORITY AERPHOST

Printed and Published by John Hinde Limited, Cabinteely, Dublin 18, Ireland.

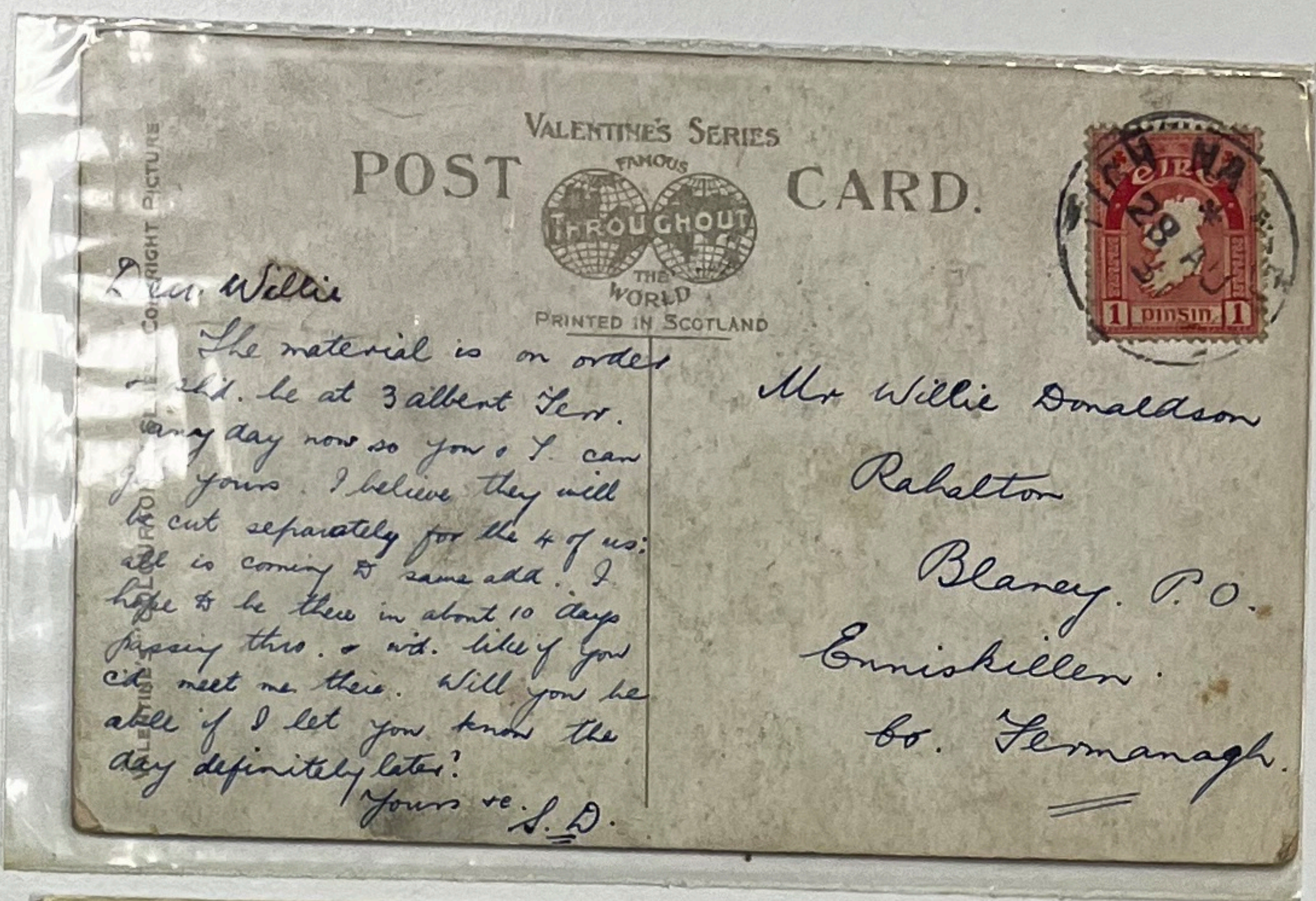
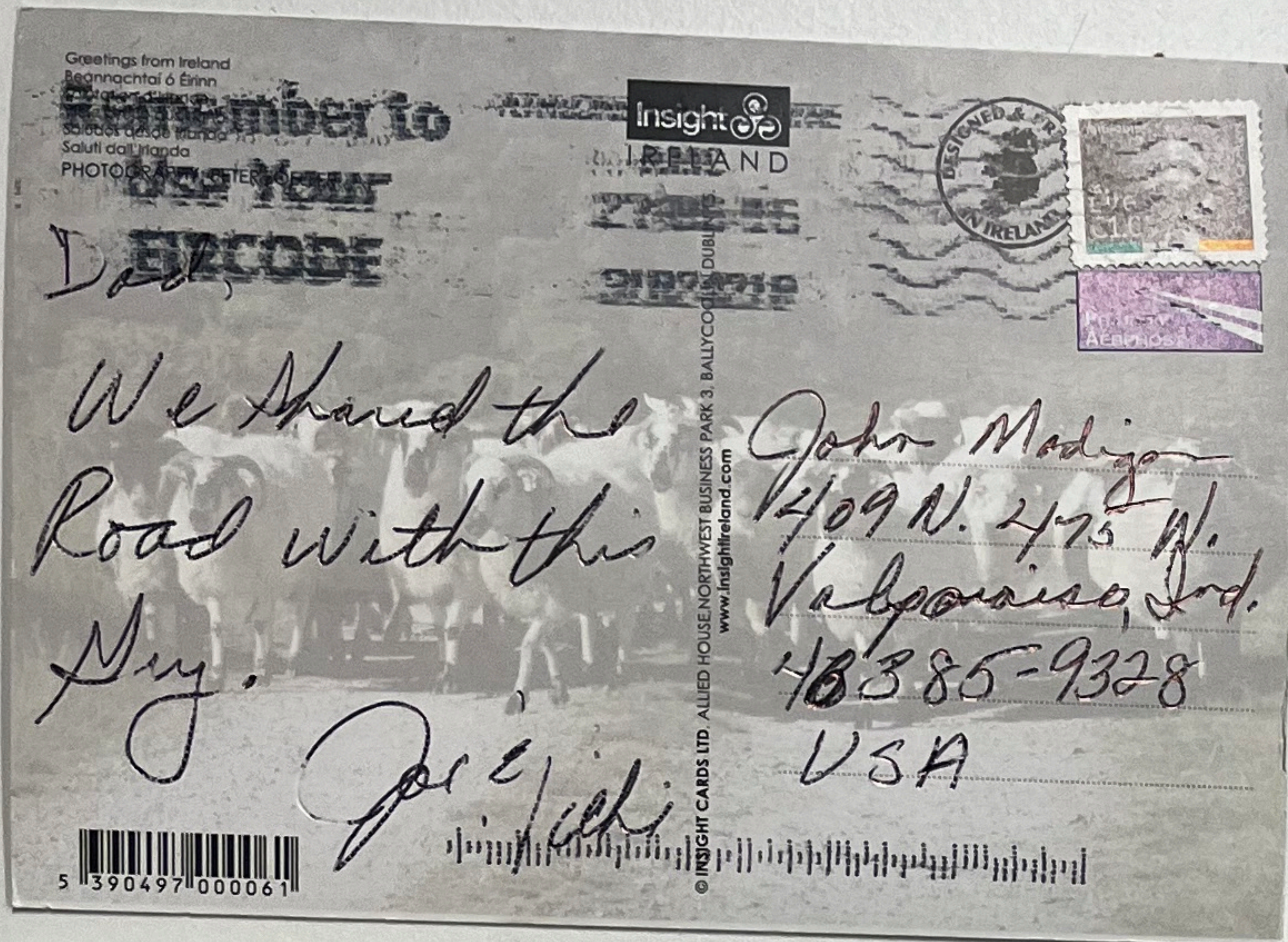

Kissing the Blarney Stone, Blarney Castle, Co. Cork, Ireland

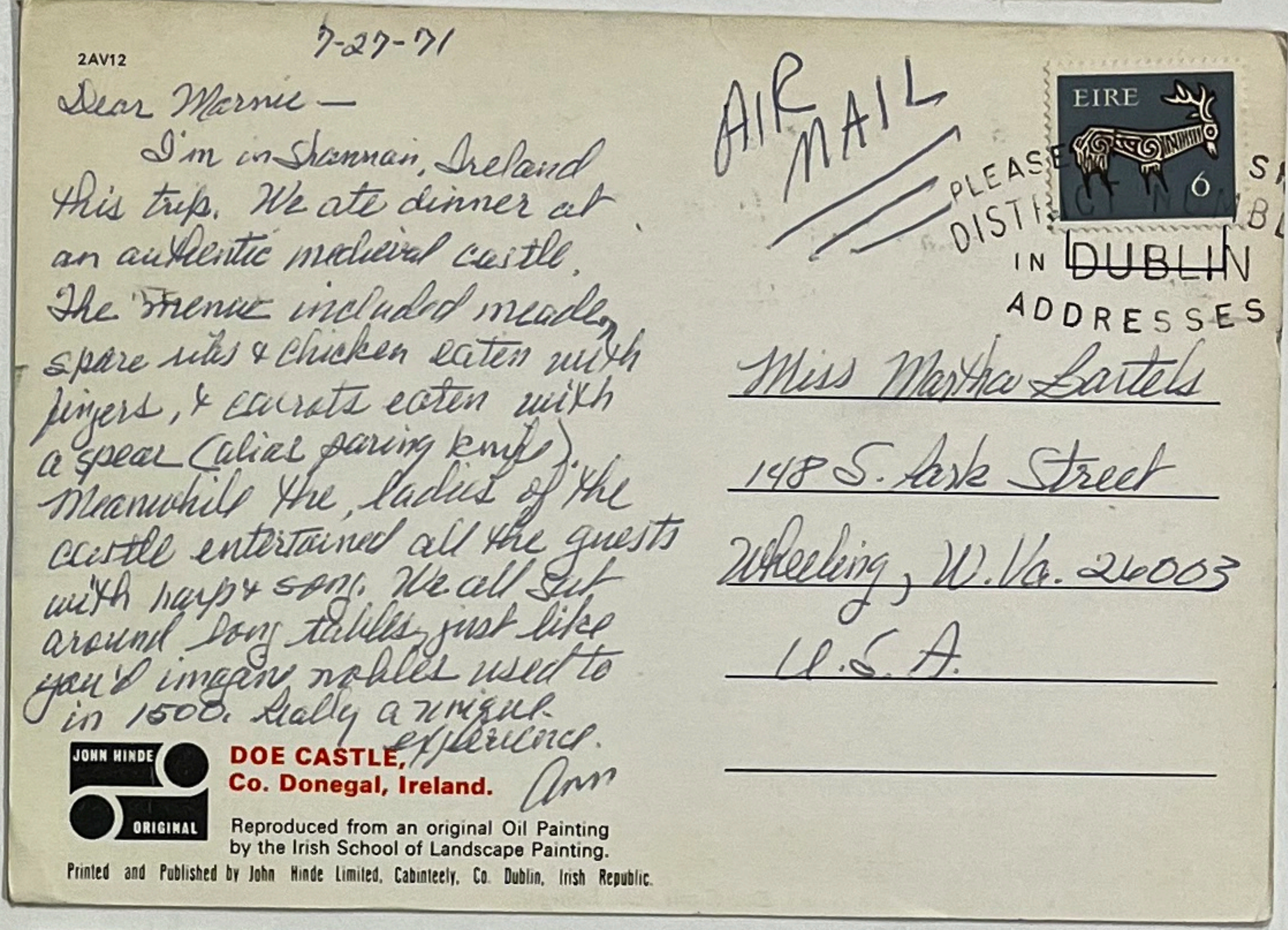

Reproduced from an original Oil Painting by the Irish School of Landscape Painting. Printed and Published by John Hinde Limited, Cabinteely, Co. Dublin, Irish Republic.

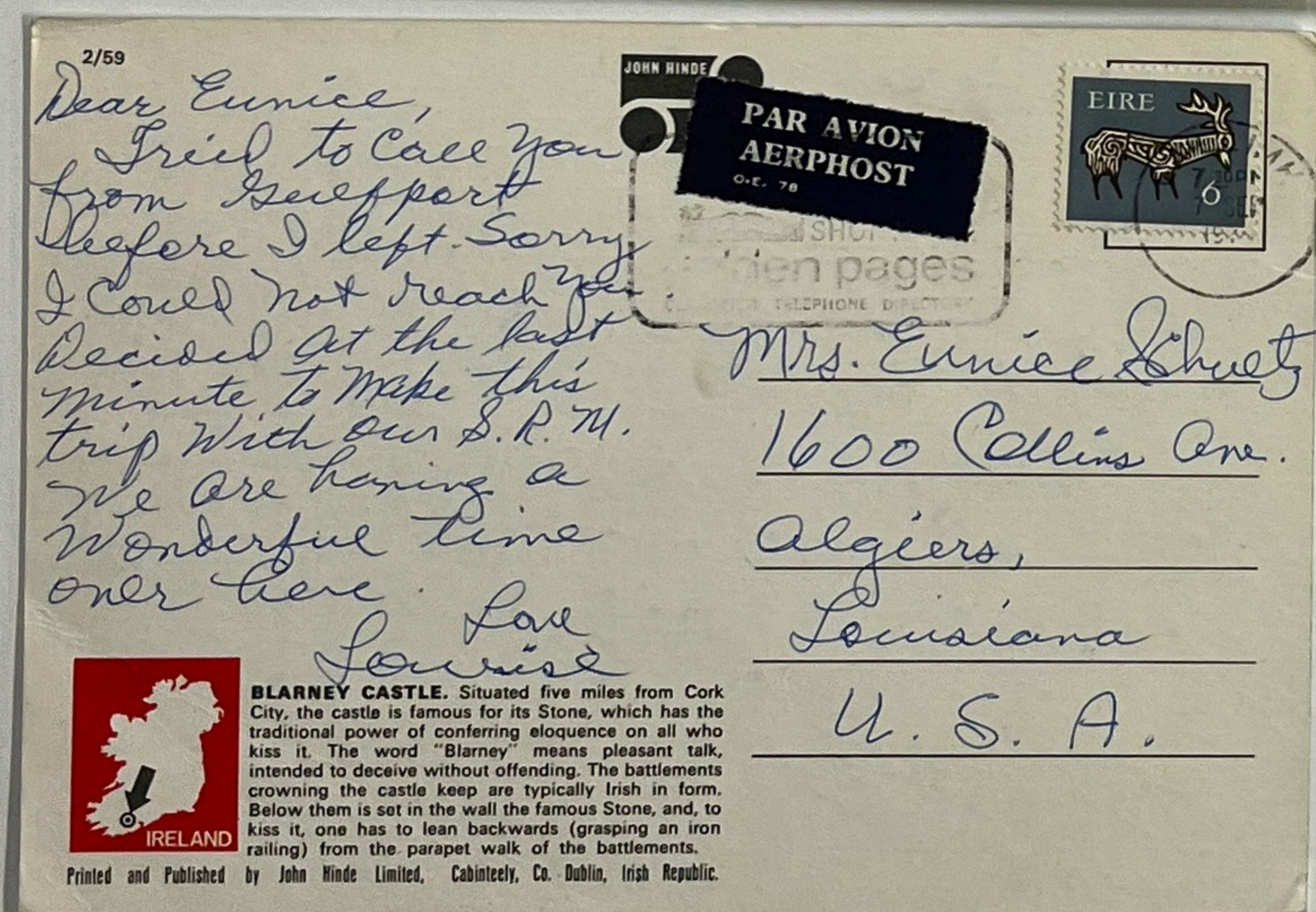

BLARNEY CASTLE. Situated five miles from Cork City, the castle is famous for its Stone, which has the traditional power of conferring eloquence on all who kiss it. The word "Blarney" means pleasant talk, intended to deceive without offending. The battlements crowning the castle keep are typically Irish in form. Below them is set in the wall the famous Stone, and to kiss it, one has to lean backwards (grasping an iron railing) from the parapet walk of the battlements.

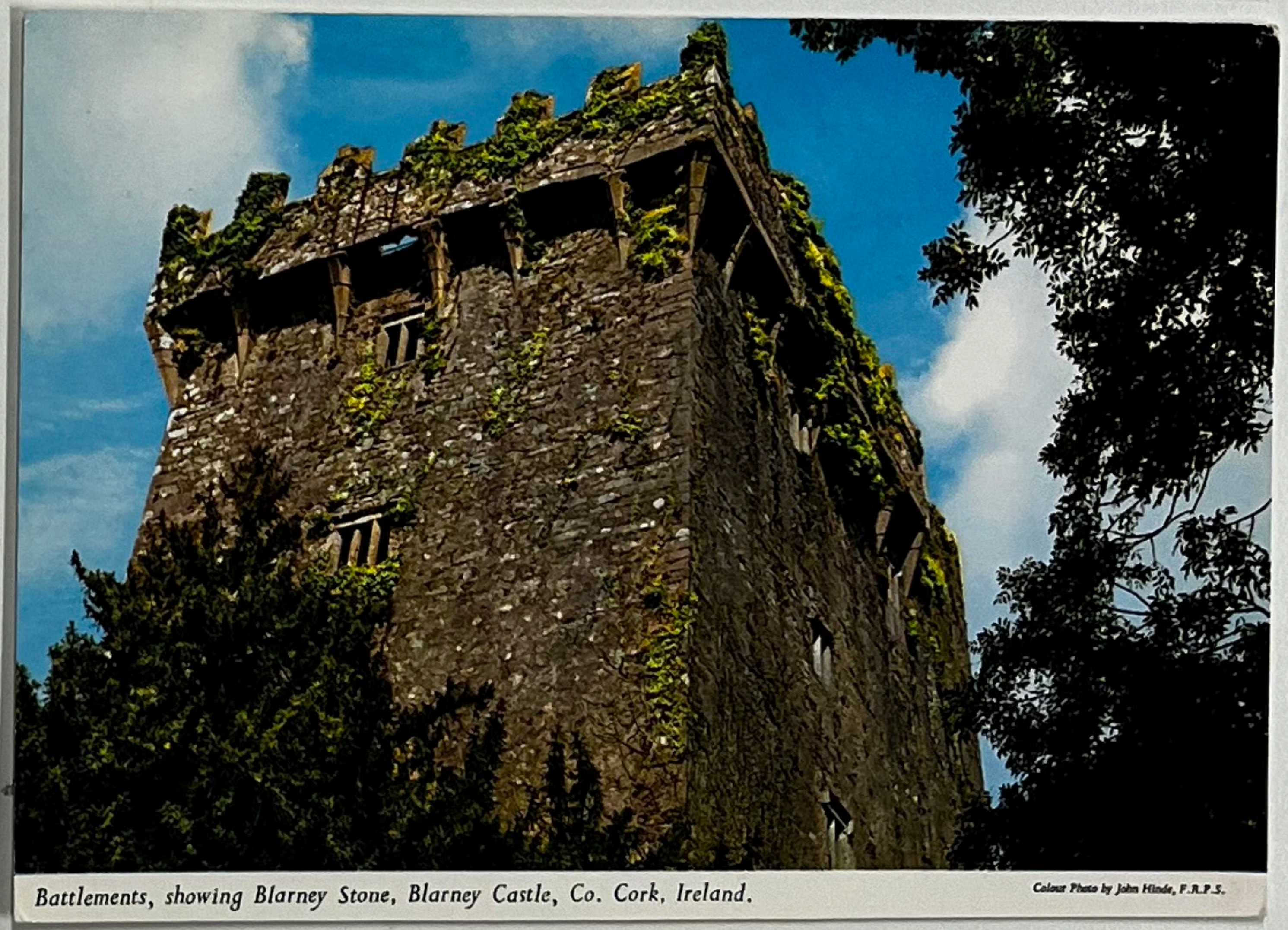

Battlements, showing Blarney Stone, Blarney Castle, Co. Cork, Ireland.

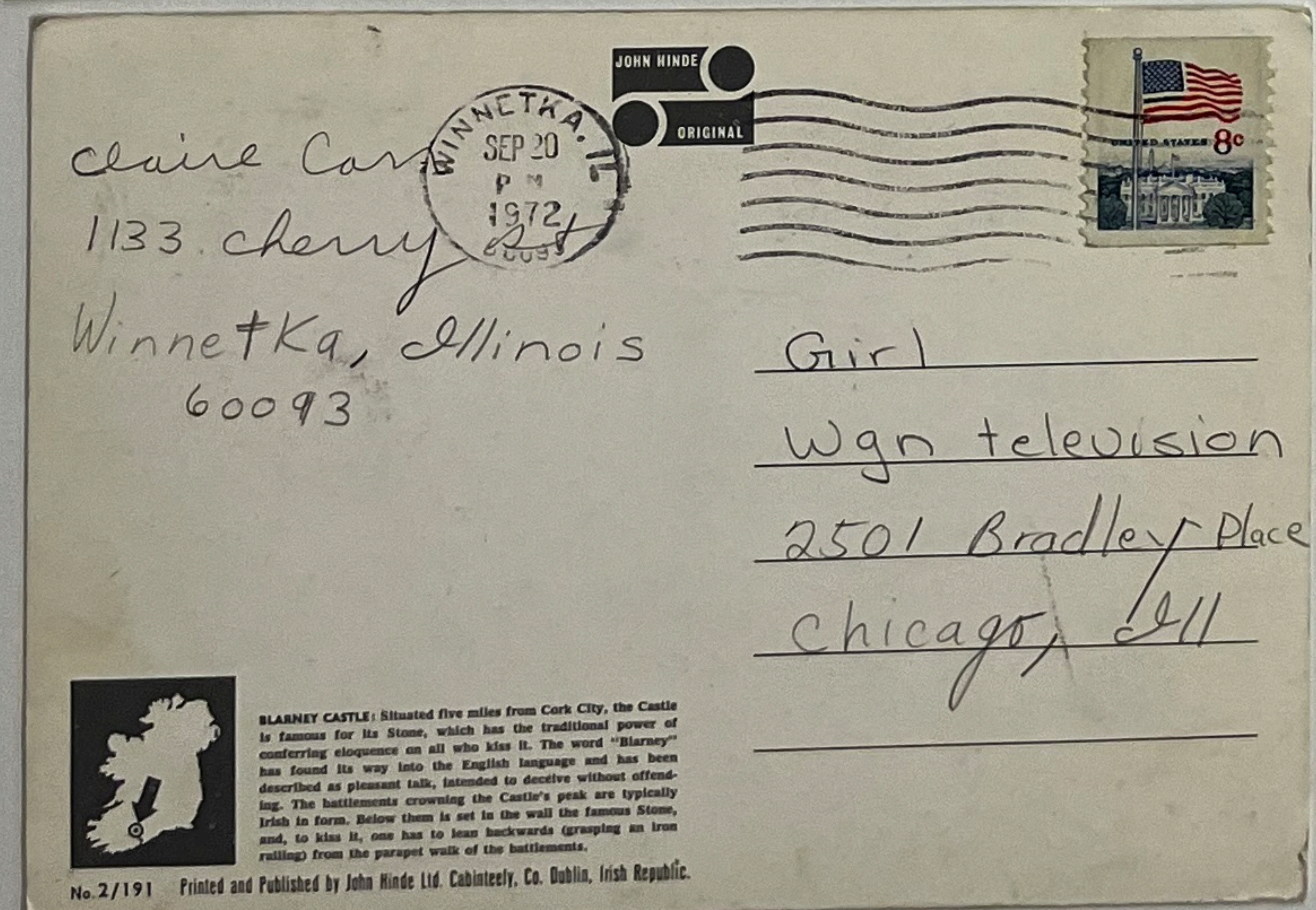

BLARNEY CASTLE. Situated five miles from Cork City, the Castle is famous for its Stone, which has the traditional power of conferring eloquence on all who kiss it. The word "Blarney" has been loaned its way into the English language and has been described as pleasant talk, intended to deceive without offending. The battlements crowning the Castle's peak are typically Irish in form. Below them is set in the wall the famous Stone, and to kiss it, one has to lean backwards (grasping an iron railing) from the parapet walk of the battlements.

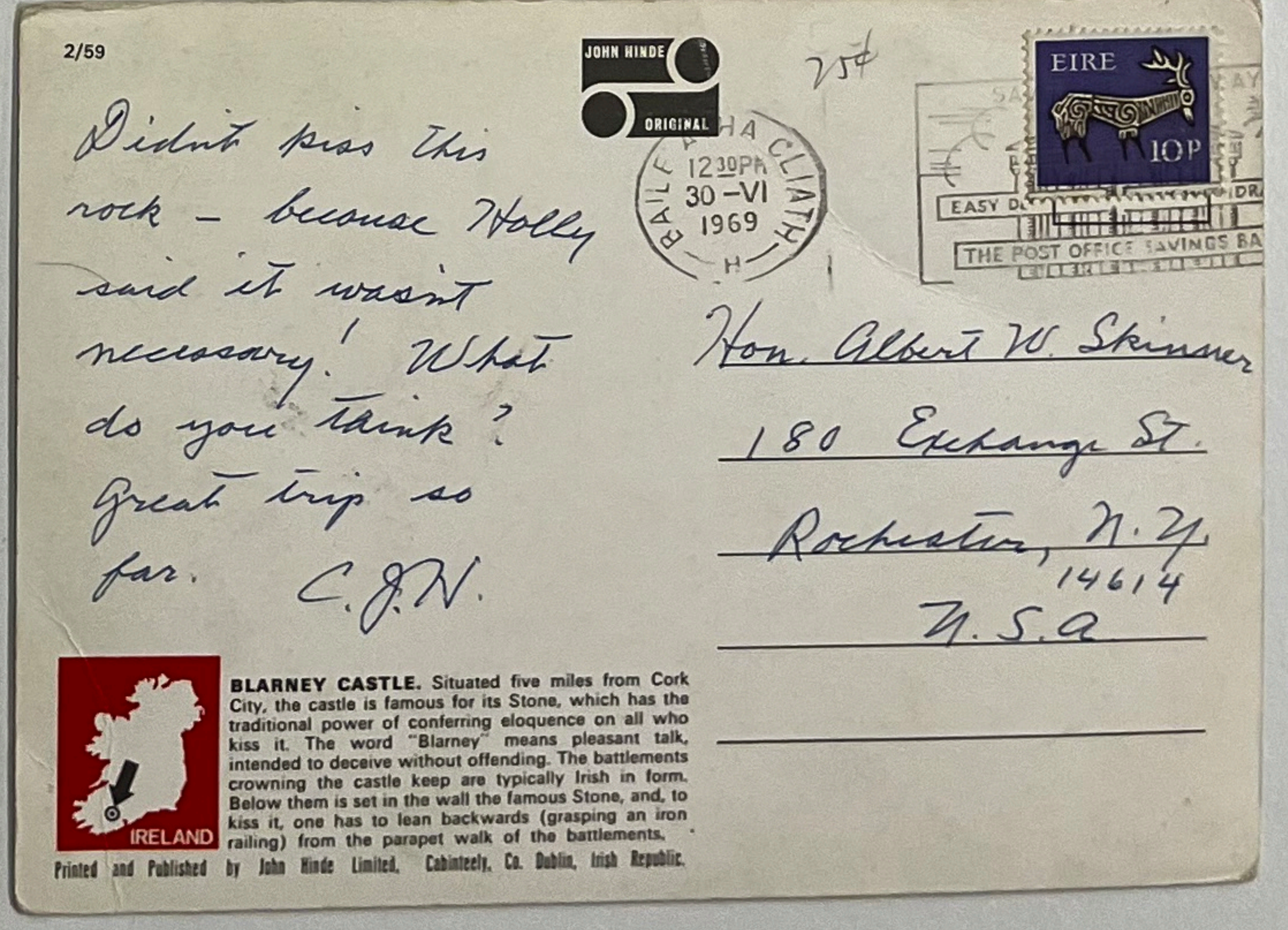

BLARNEY CASTLE. Situated five miles from Cork City, the castle is famous for its Stone, which has the traditional power of conferring eloquence on all who kiss it. The word "Blarney" means pleasant talk, intended to deceive without offending. The battlements crowning the castle keep are typically Irish in form. Below them is set in the wall the famous Stone, and to kiss it, one has to lean backwards (grasping an iron railing) from the parapet walk of the battlements.

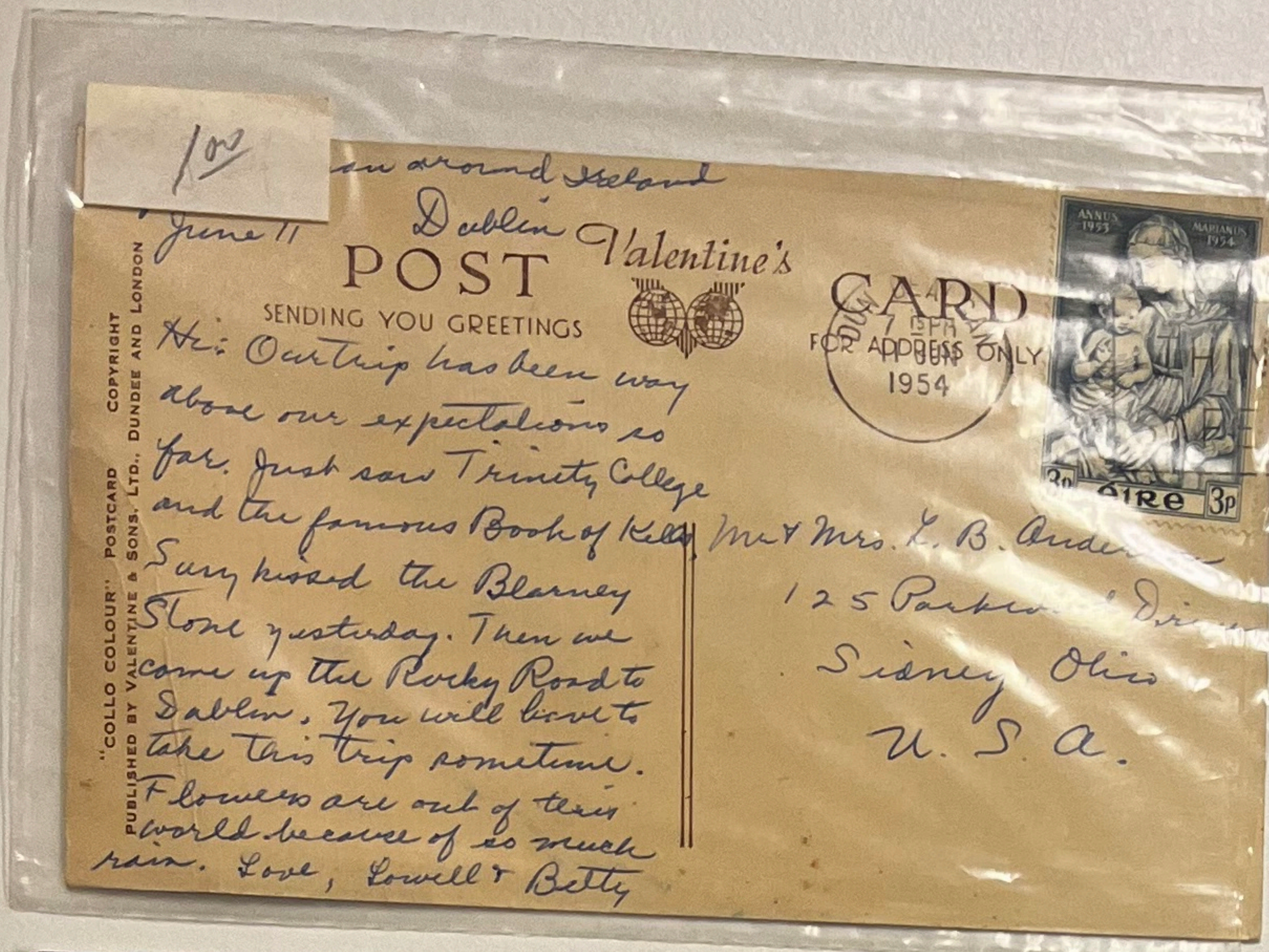

Bunratty Castle, Co. Clare, Ireland.



Irish Thatched Cottage, Bunratty, Co. Clare, Ireland.

Photo: E. Ludwig, John Hinde Studios.



DURHAM CASTLE AND CATHEDRAL (6)

211 755, J.V.



Dromoland Castle, Co. Clare, Ireland.

Photo: R. Beer, John Hinde Studios.



Ross Castle, Killarney, Ireland.

Colour Photo by John Hinde, F.R.P.S.

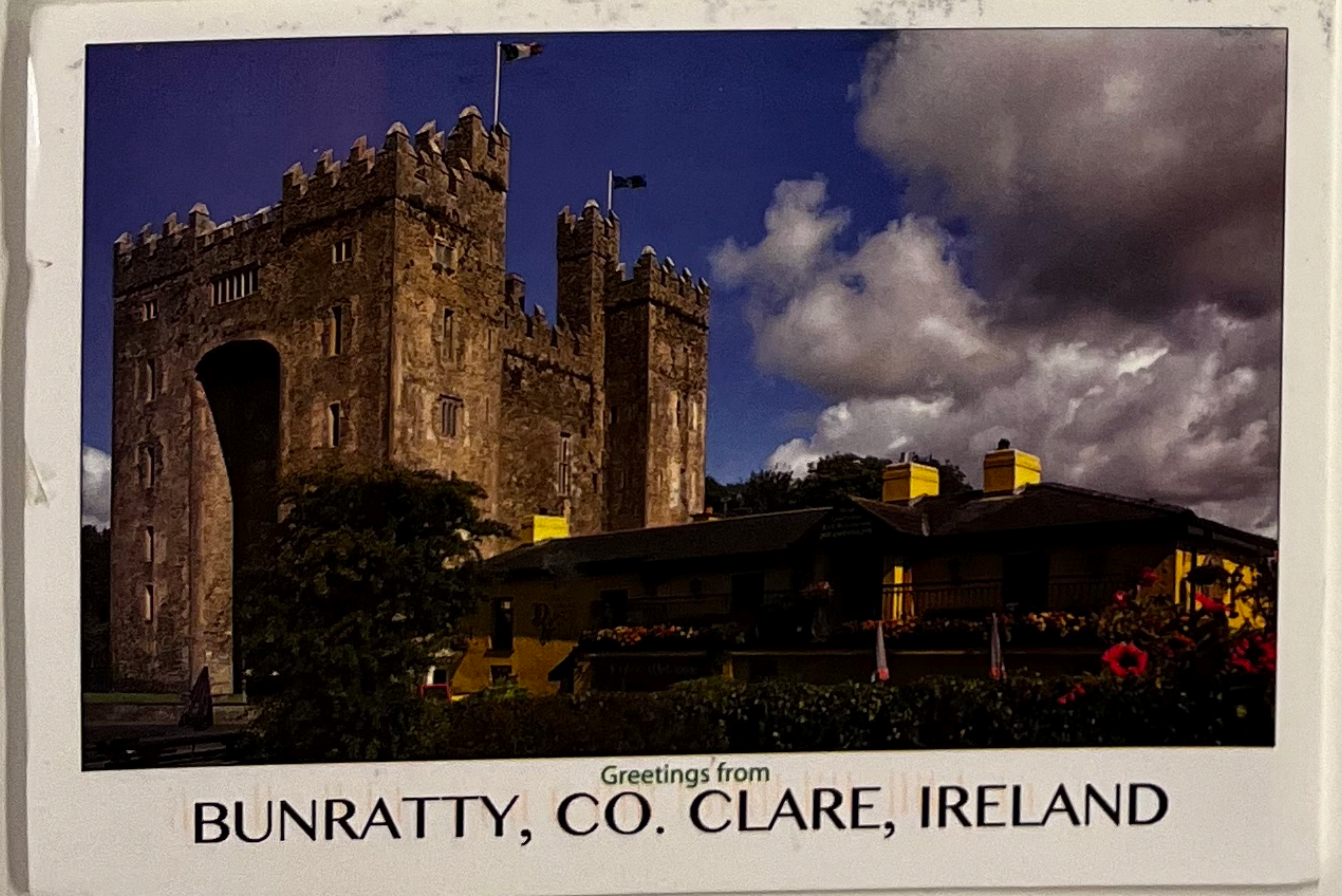

Greetings from
BUNRATTY, CO. CLARE, IRELAND



BELFAST



SP266
 HI - REALLY HAVING A WONDERFUL TIME RELAXING IN IRELAND IS BEAUTIFUL, HOWEVER I SHOPPED TOO LONG & I DIDN'T GET TO KISS THE BLARNEY STONE, OH WELL LOIS & I HAD A CERTIFICATE TO PROVE IT. WE SAW & TOOK OF THE TRIP - RING OF KERRY - WHICH TAKES YOU AROUND KILLARNEY ON VERY NARROW ROADS TO SEE THE BEAUTIFUL COLORS & HILLSIDE OF IRELAND. WHAT BEAUTIFUL DEEP GREENS. THEN BACK TO WALES & ONTO SCOTLAND.
 LOVE,
 JIMMIE

Insight
 IRELAND
 PAR AVION
 AERPHOST
 O.E. 78
 ÉIRE 38

Mr. & Mrs. Vernón Trier
 1780 N. Mary Lane
 Columbia City, IN 46725
 U.S.A.

© INSIGHT CARDS LIMITED
 CRESCENT ROAD, ROGERSTOWN, RUSH, CO. DUBLIN, IRELAND
 TELEPHONE 01-8438844

1942 1st postcard used from Missy Casey Ennis to Kilrush

Attended to by
 O'DOHERTY & SON, TIMBER IMPORTERS, KILRUSH
 OCT 46
 Our Ref. _____
 Your Ref. _____

puist

County Clare
 Liberty & Sons
 Timber Importers
 Kilrush

INSIS
 AN CHL
 AN CHL
 AN CHL

Miss Eason & Son Ltd,
 40-41 Le O'Connell St,
 Dublin.

#103 1939 \$9.85

1789. 1939.
 IRELAND
 Celebrates the
 150th Anniversary
 of the
 AMERICAN
 CONSTITUTION.
 First Day Cover

Charles F. Bourke
 Waterford

REDIRECTED
 MAIL FROM
 POSTA RESTANTE
 SHANNON
 AERPHOST
 O.E. 77

Robert Schoendorf
 40 Belham Exchange
 IEA Potant Hofburg
 Vienna,
 Austria

AIRPORT
 CUSTOMS
 DECLARATION
 COVER
 CO. CLARE

Style No. DS-08 G&K HOBBY PRODUCTS
 2121 Beale Ave., Altoona, PA 16801

Country #86 Cat. No. B-1
 Unused Used Hinged LH NH
 Average Fine VF EF
 Complete Set Partial Set Single Block

Notes _____
 Cat. Value _____ Selling Price _____

Tulla
 No. 40

WARNOCK'S PICTURES
 COUNTY CLARE
 MIDDLE ABBEY ST.
 DUBLIN.

Style No. 08 G&K HOBBY PRODUCTS
 2121 Beale Ave., Altoona, PA

Country _____ Cat. No. 85
 Unused Used Hinged LH NH
 Average Fine Short Set Single Block

Notes _____
 Cat. Value _____ Selling Price _____

Sq 78 (1934)
 Tulla to
 Dublin 20.00

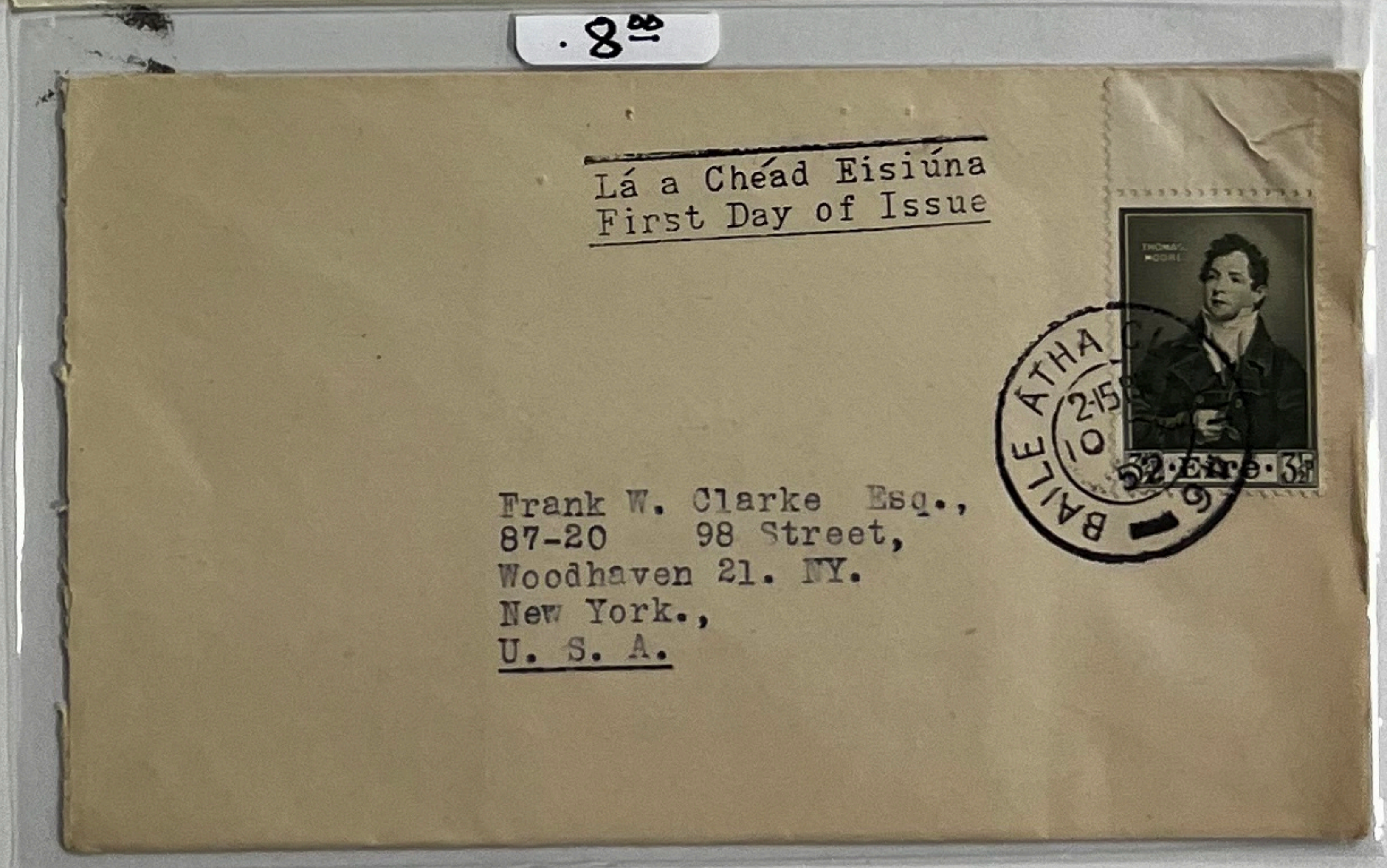
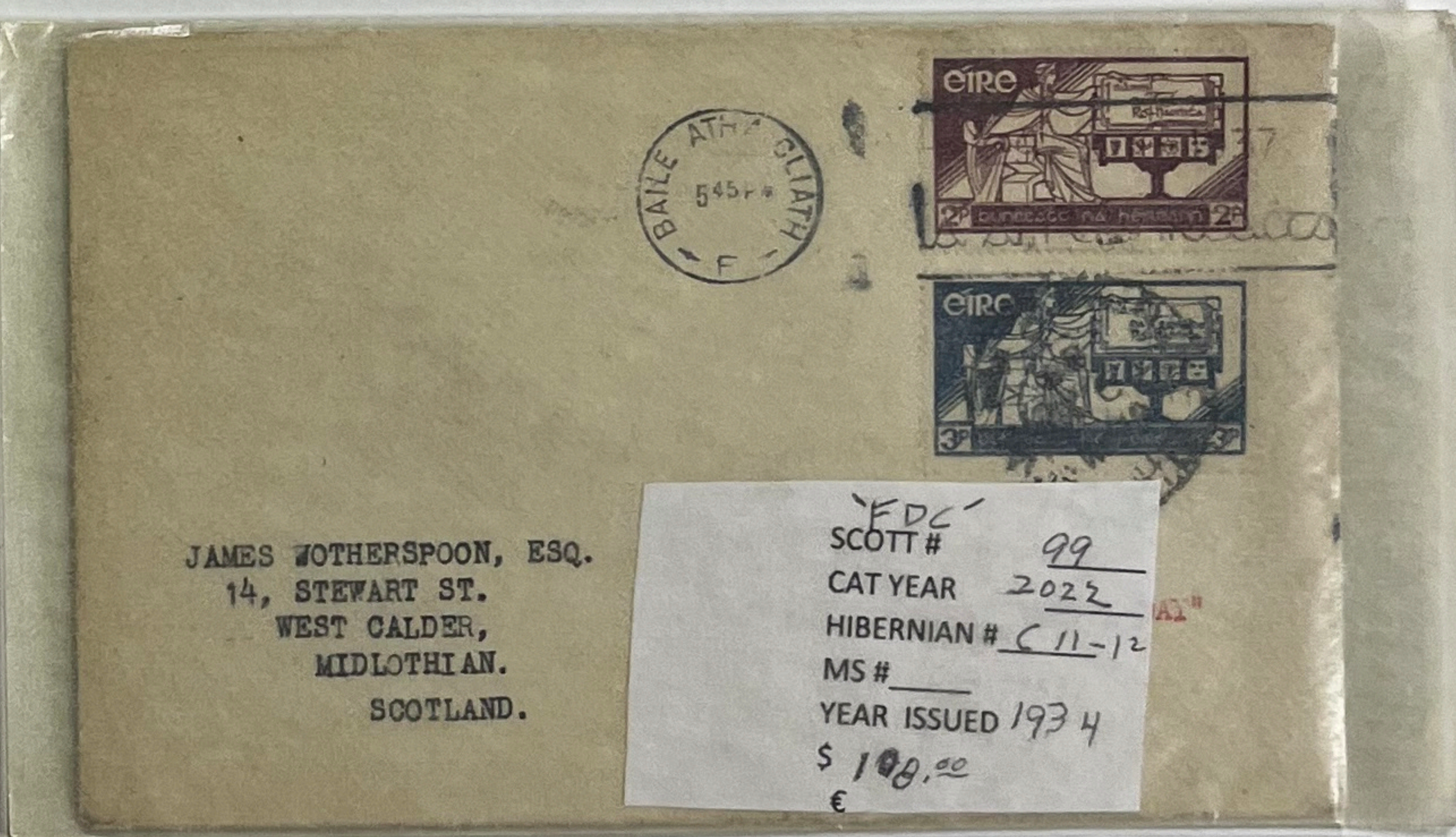
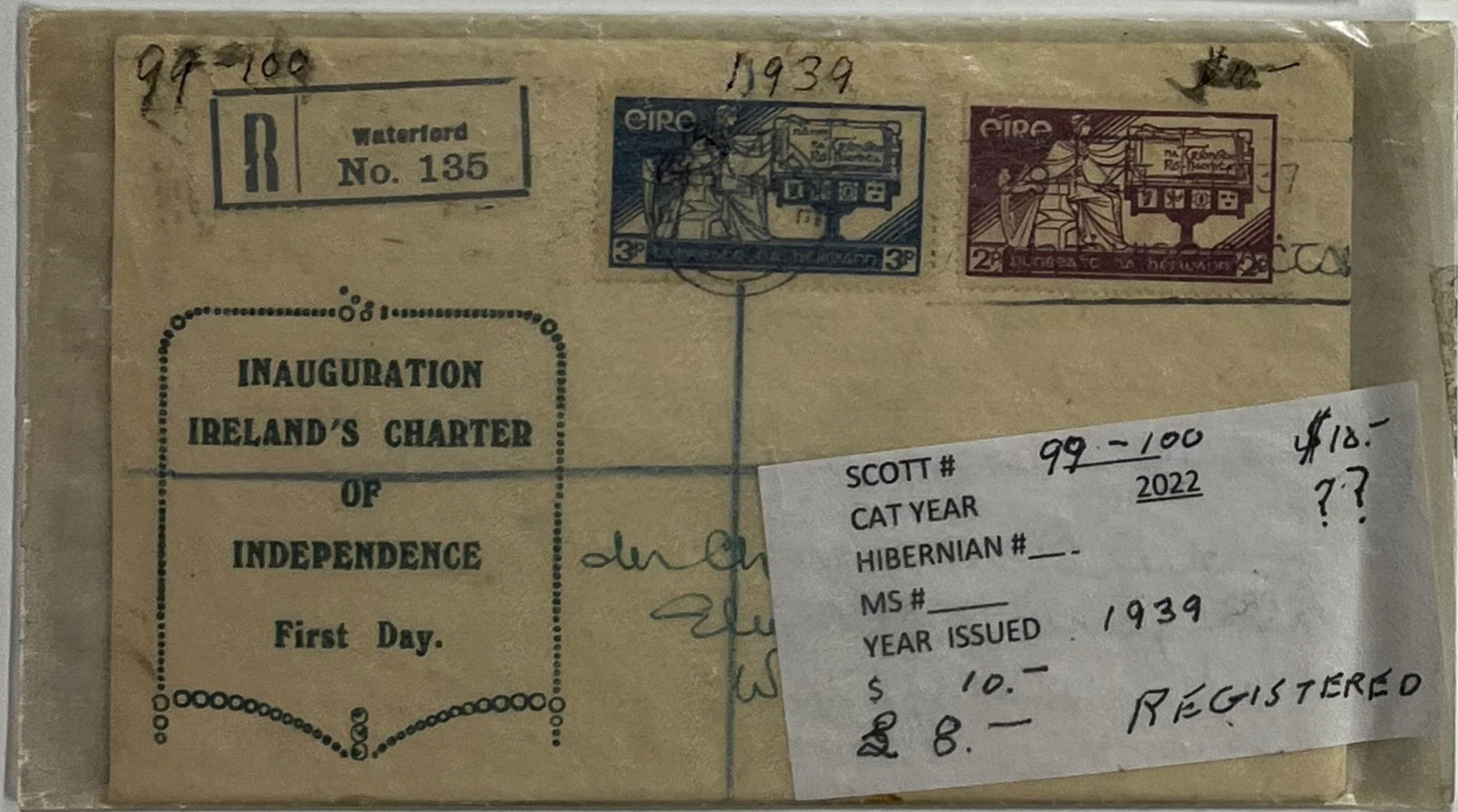
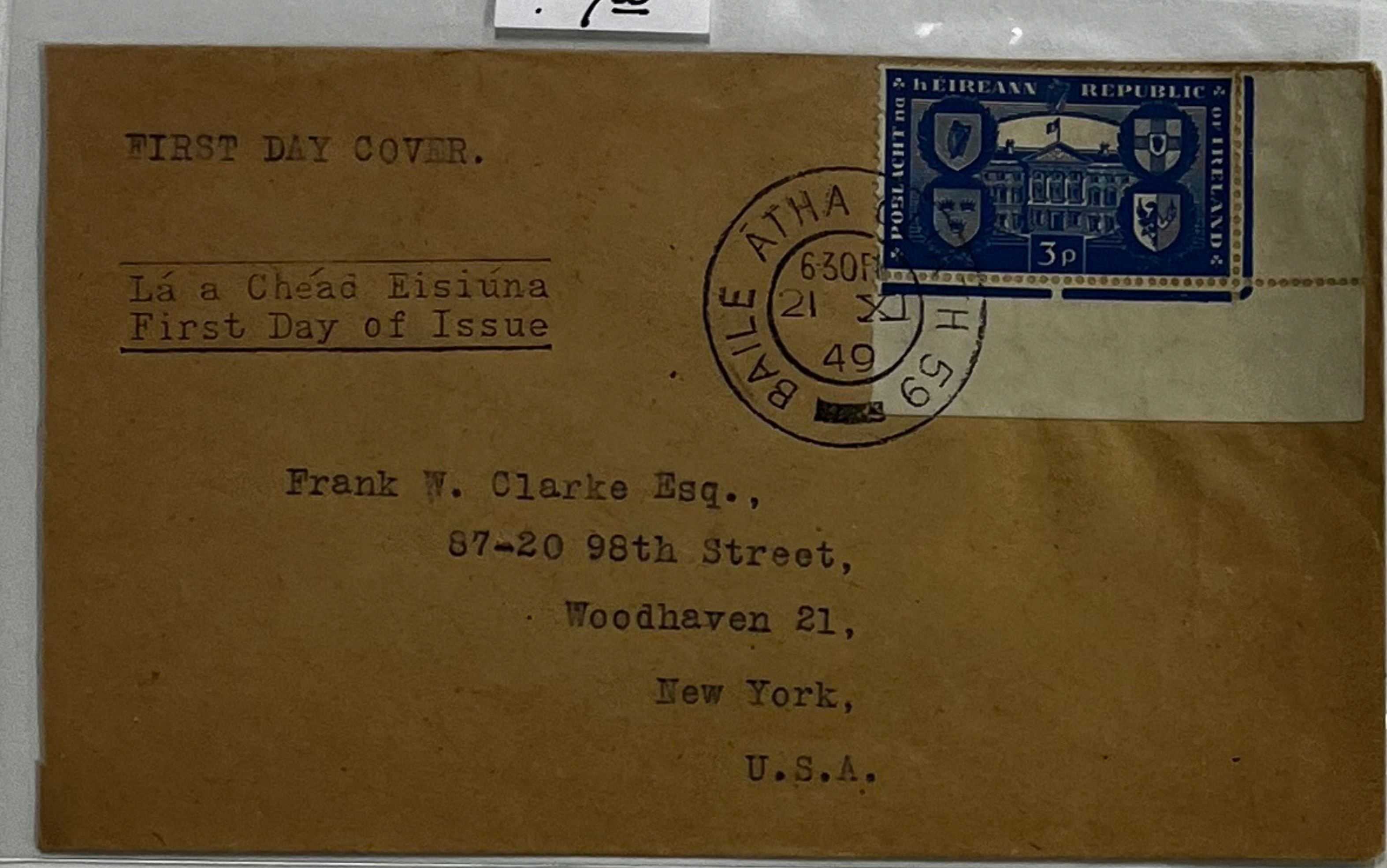
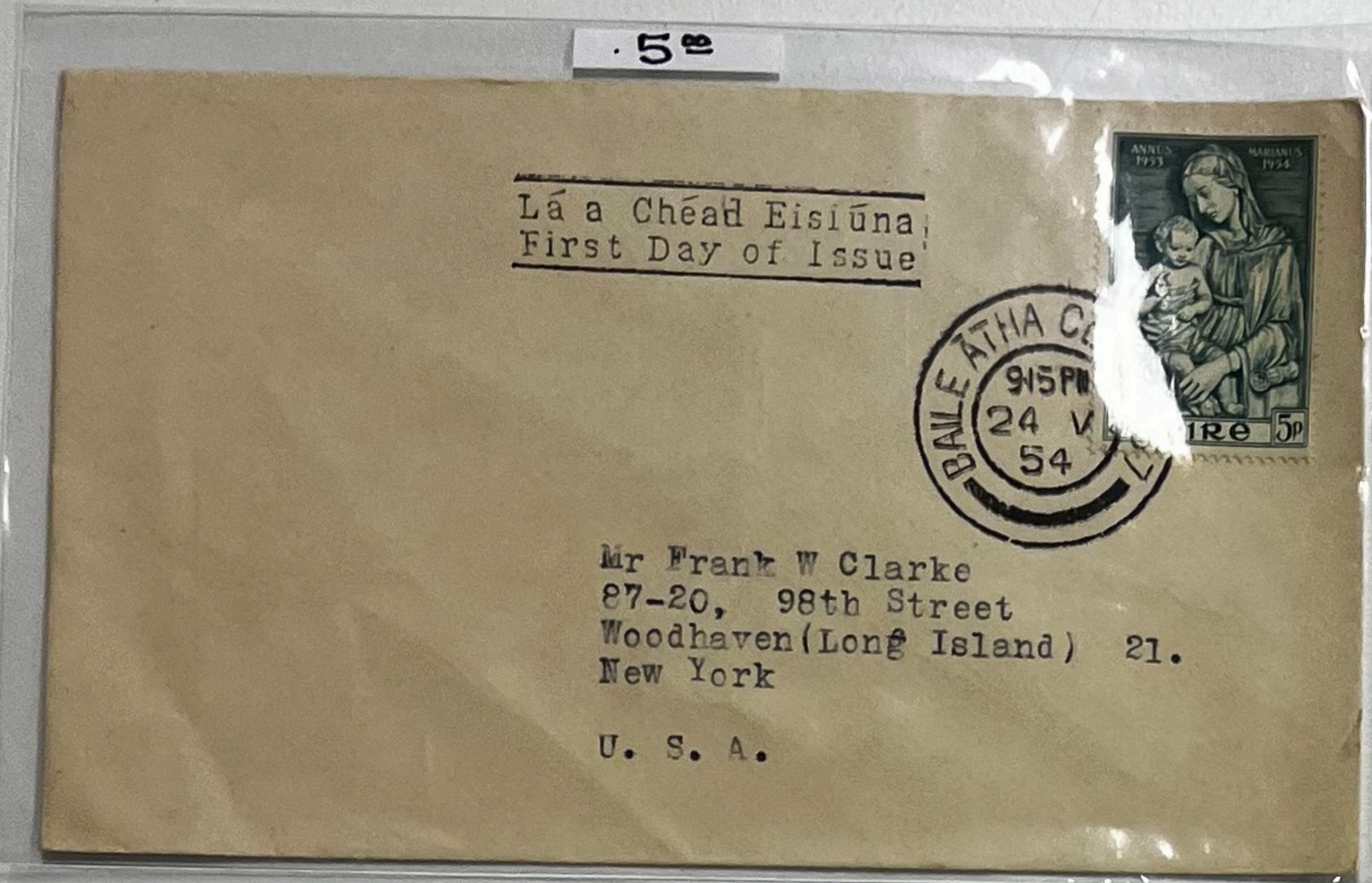

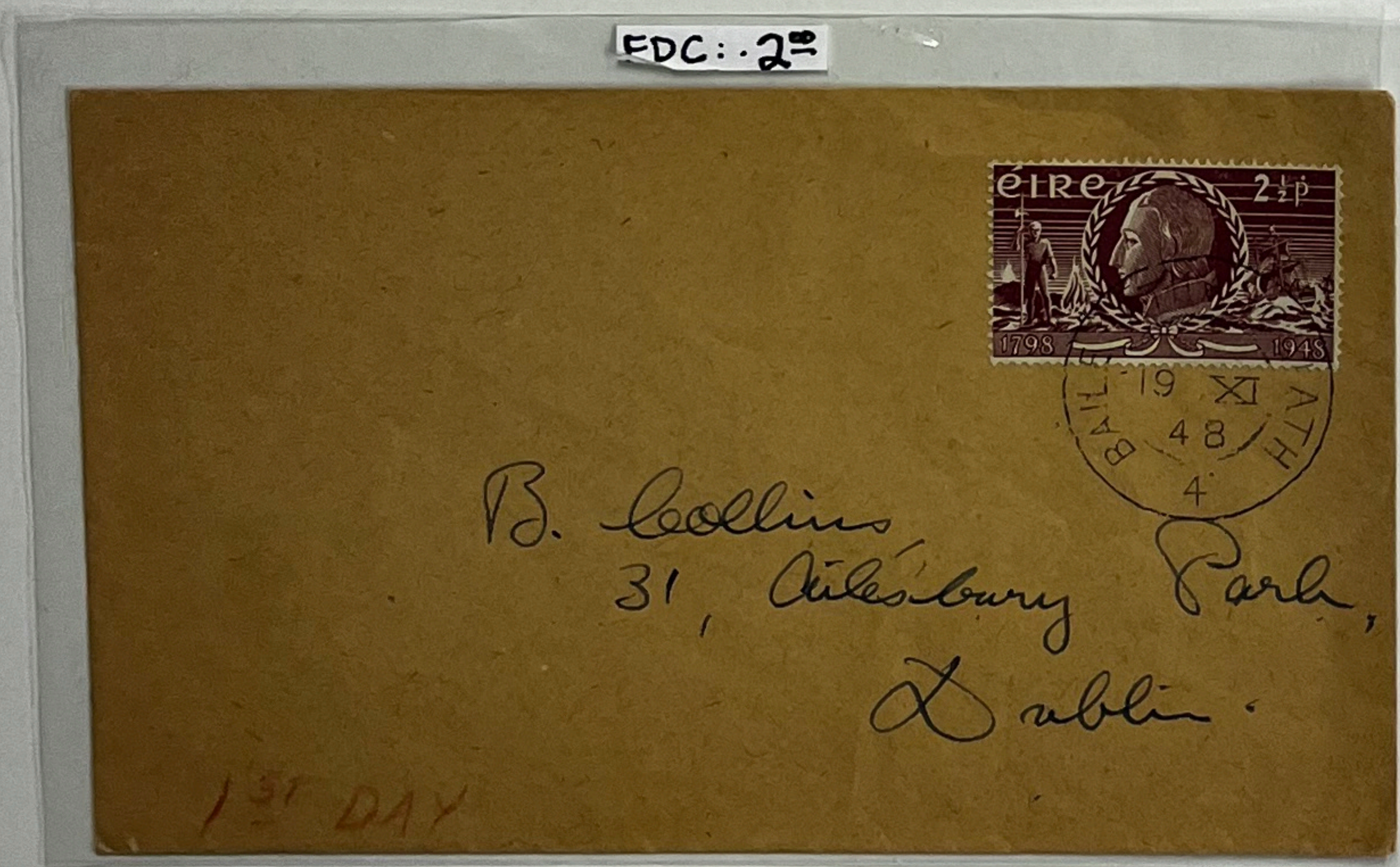
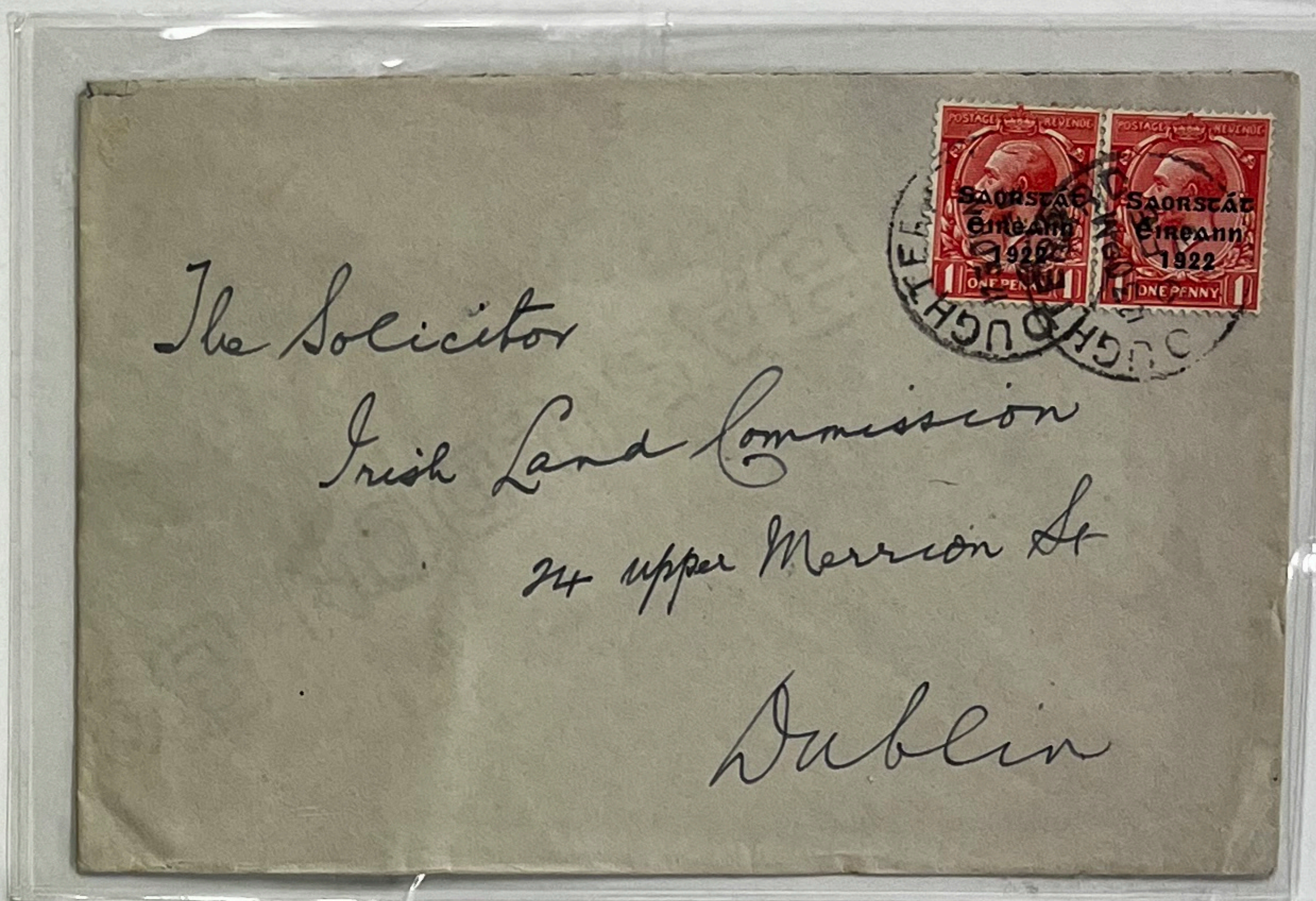
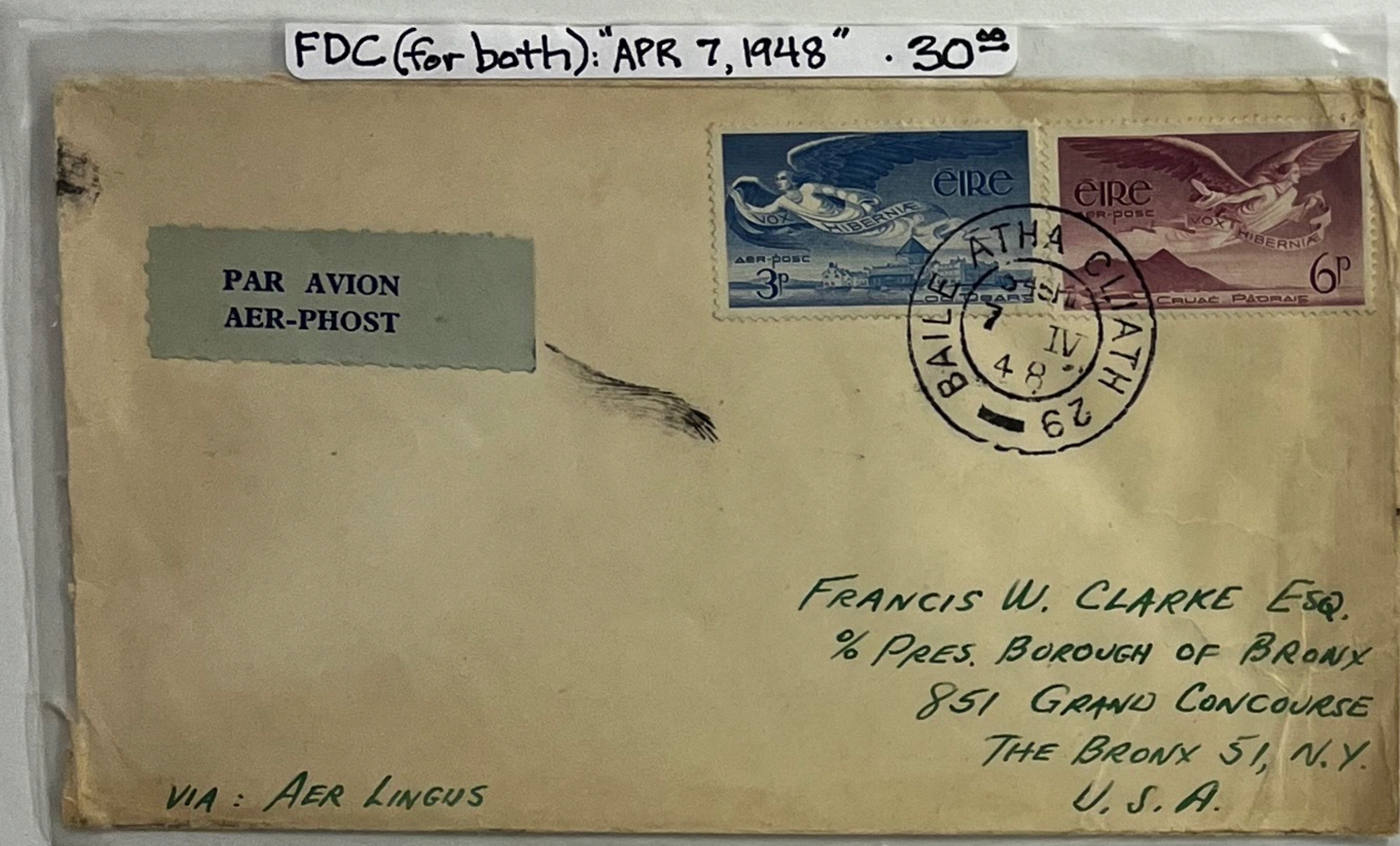
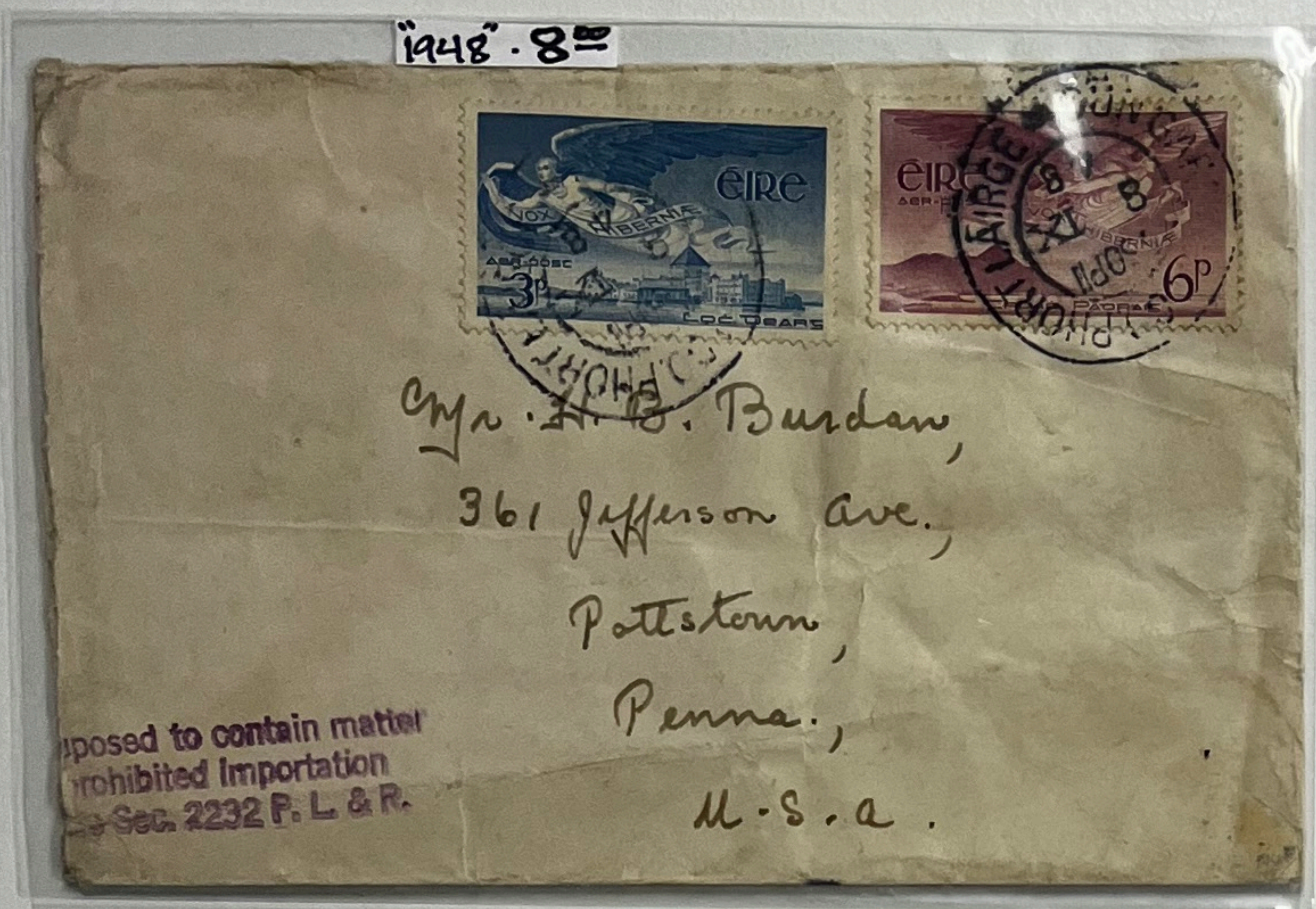

Clare 1857 cover to Bunratty via Miltown Malbay with 1d red tied by Ennistimon 215 numeral.



Mac Don

977449

Clare 1871 1d red imperf lettered HH tied by penstroke and clear Tulla 437 diamond to 7.8.1845 entire letter regarding a dispensary at O'Callaghan's Mills, backstamped TULLA/111 mileage, sent via Limerick and Ennis to Sixmilebridge, redirected to Kilkee, via Kilrush.

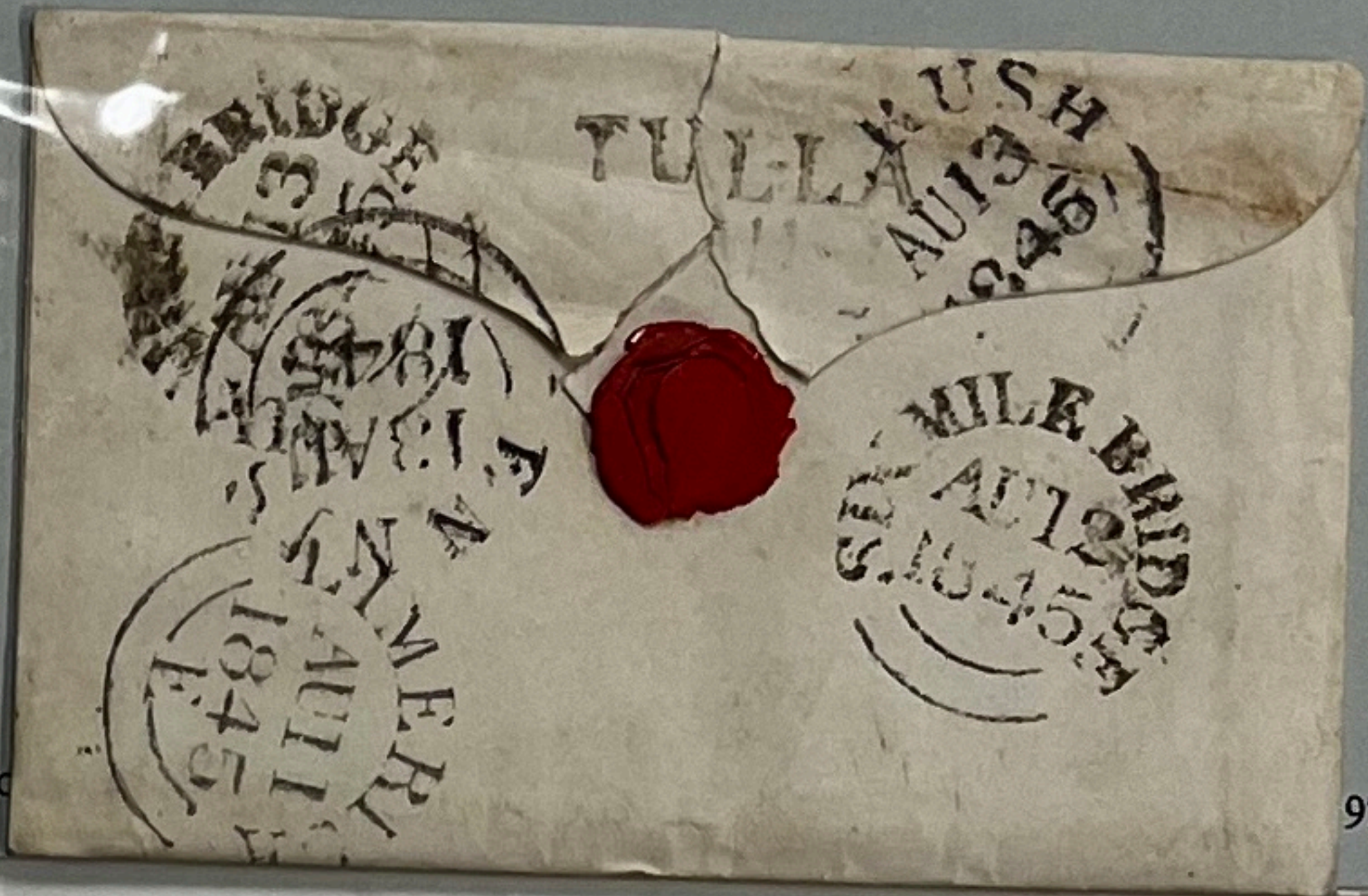

Mac Don

977449

Clare/Registered/Railway
1914 Advice of Delivery of an Inland Registered letter with 6V 2d uncanceled, and cds of LOWER MOUNT ST / DUBLIN, ENNISTYMON R.S.D./Co. Clare, and ENNIS, slight faults. Scarce.

Ref No: 3276

£28.00

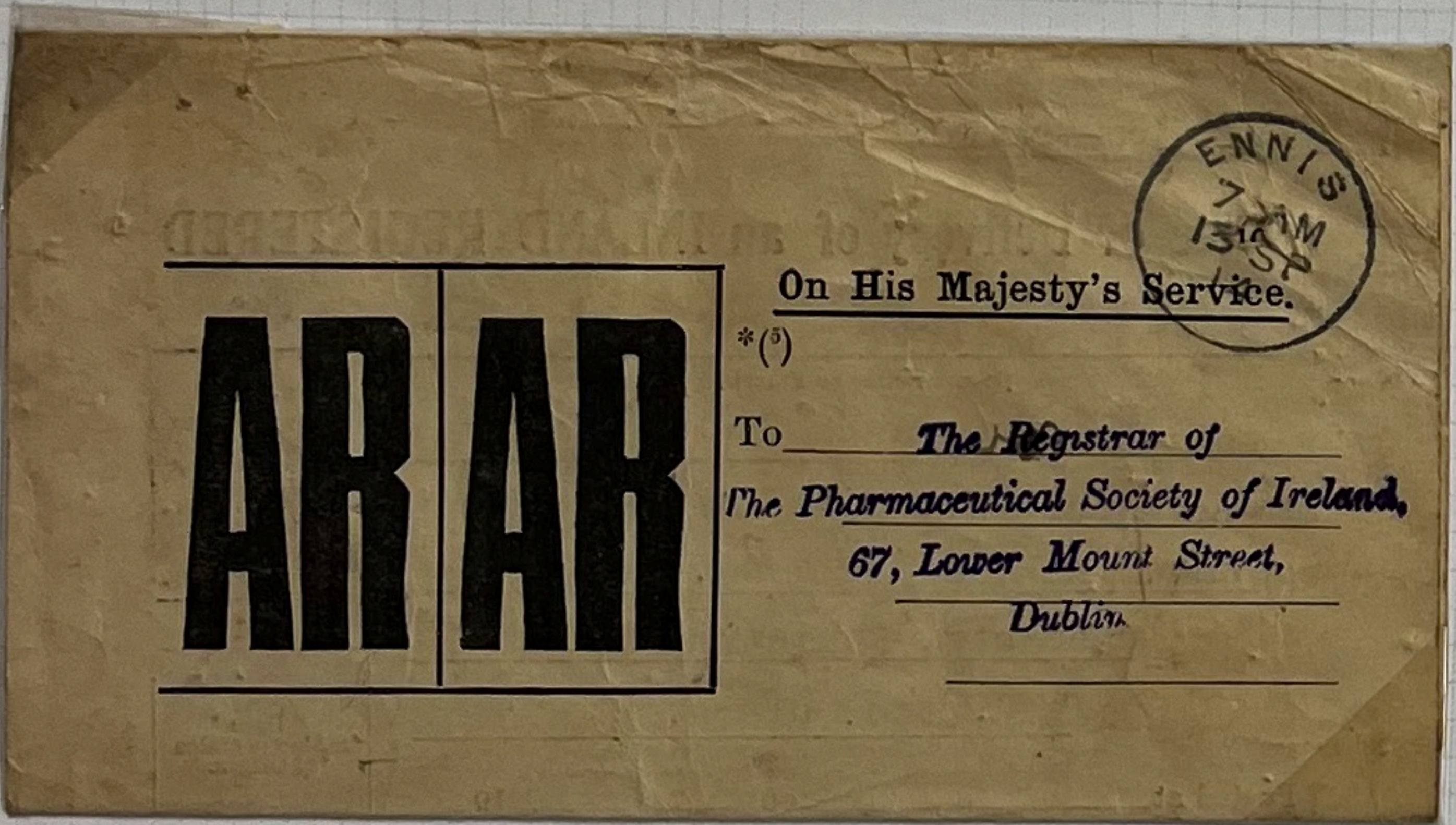

On His Majesty's Service.

To The Registrar of
The Pharmaceutical Society of Ireland,
67, Lower Mount Street,
Dublin.

Ian Whyte

27 Mount Street Upper · Dublin 2 · Ireland · Telephone: 01-767228



Siobhan Forde
9016 South 49th Court,
OAKLAWN
IL 60453
USA.

Air Mail

#194 VAR TOWER FLAW #650

M 108
↓ P
MILTOWN
MALBAY



HECO

PLEASE TURN PAGES CAREFULLY

Country Ireland Cat. No. K-37
Mint Used Hinged LH NH
Average Fine VF XF
Complete Set Short Set Single Block
Notes PLATE 5 GB # 45
M.W. CATALOGUE # 801 Selling Price £15.00
CAN CEL # 211 ENNIS COUNTY CLARE

Tramore 8-14-64

Tramore, on a hillside overlooking Tramore Bay, 8 miles south of Waterford City, is one of Ireland's most popular seaside resorts. The neighbourhood affords many opportunities for pleasant walks, and the town is a convenient centre for touring the many beauty spots and antiquities in the county. The Tramore Race Course is a popular venue of horse-racing, with many important events in the Irish sporting calendar—especially the mid-August fixture.



Dear Sir—

Decided to spend the afternoon here + go to the races since this is the week Grass turf + the horses seem to run slower. Bet 3 races, 35¢ each time. We each did a different horse + split with the others if we won. Only bet to place but I won 2 races, the other none.

Love
Jane

Mrs. + Mrs. W.R. Bridges

550 W. Vernon

Phoenix

Arizona

U.S.A.

A reproduction of a real colour photograph by Aero-Views Ltd., Dublin

Printed in Republic of Ireland

E.E. Dawson
 c/o Arabian American Oil Co.
 Dhahran, Saudi Arabia

Mrs. M. E. Dawson
 Owens Guest Home
 Washingtonville, New York
 U.S.A.

AIR MAIL
 Please hold

See inside

PAR AVION
 AER-POST
 AIR MAIL

To PLANT QUARANTINE DIV.
 U.S. DEPT. OF AGRICULTURE
 CHICAGO, ILL.

Mrs. Nora J. ...
 110' ...
 #197
 PLANT QUARANTINE DIV.
 U.S. CUSTOMS & BORDER PROTECTION
 COVERED
 PASSED FREE
 U.S. CUSTOMS AT CHICAGO

SHAMROCK
 FREE FROM SOIL, EARTH & SAND, ROOTS REMOVED

Mr & Mrs Jim Carter,
 2750 Beechwood Street,
 Grand Junction,
 Colorado 81501,
 U. S. A.

MIT LUFTPOST
 PAR AVION
 BY AIR MAIL

Charles F. Doncke Esq.,
 Pan American World Airways,
 Shermans Airport,
 Rivermont,
 Co. Clark.

Oireachtas.

BAILE ATHA CLUAIN
 30 JAN 52

TWA
 Capt. W. Butz

Air Mail

David L. Behnke
 Air Line Pilots Association
 3145 West 63 St
 Chicago Illinois

Personat

Mrs. Charles Brouillet
 110 South Booth St
 Dubuque, Iowa
 U. S. A.

PAR AVION
 AER-POST
 AIR MAIL

BAILE ATHA CLUAIN
 30 JAN 52

IRLAND TO USA - JANUARY 1952
 #129,134
 122

Dearest Competition P.O. Box 105
 41-48 Wolfe Tone St
 Dublin.

BAILE ATHA CLUAIN
 30 JAN 52

H. Butler Esq
 Castlekrine
 Six milebridge
 Dublin

Le Plaines

W.L. Depping
 Jakobstorg 1,
 Stockholm, Sweden.

Air Line Pilots Association
 3145 West 63rd St.
 Chicago, Ill.
 U.S.A.

Par avion
 Luftpost

THE BANK FOR SAVINGS
 280 F
 Return if n

R Dundalk
 No. 81

1974

THE BANK FOR SAVINGS
 280 FOURTH AVENUE
 NEW YORK CITY

U.S.A.

R DUBLIN 103
 No. 6

PAR AVION
 AERPHOST
 O.E. 78

12-1-90
 12-6-90
 12-16-90

J. Madigan,
 15541 Cottage Grove Avenue
 Dalton,
 Ill 60419,
 U.S.A.

Please do not bend

R Dublin 1
 No. 858

1974

Saving Bank
 280 Fourth Ave
 New York City
 U S A

R Dublin 15
 No. 137

Cleveland Model & Supply Co. Inc.
 1866 N. West. 57th. Street
 Cleveland, Ohio,
 U.S.A.

65316

R Ballinrobe
 No. 134

1975

The Bank for Savings
 280 Fourth Ave N.Y.
 America

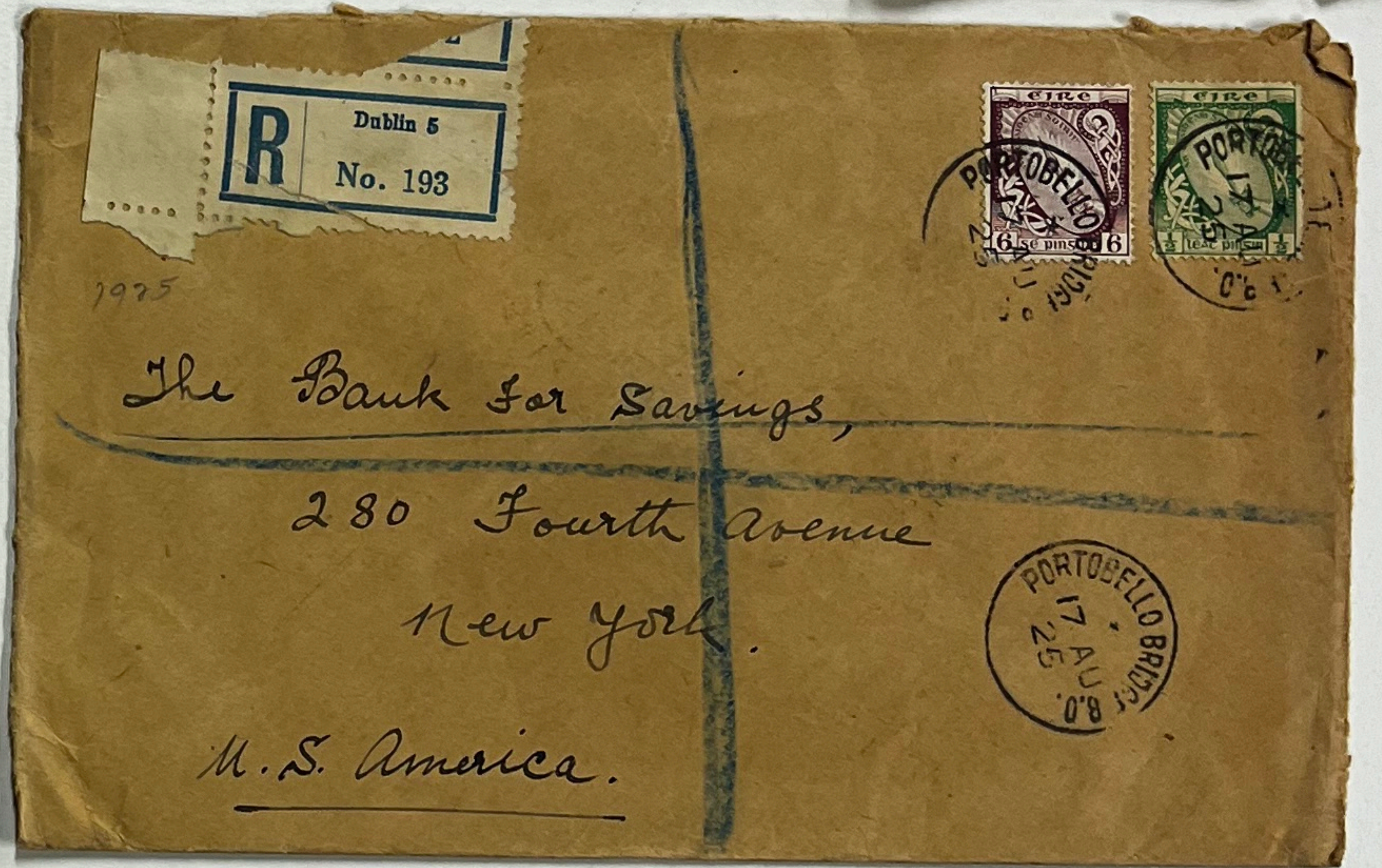
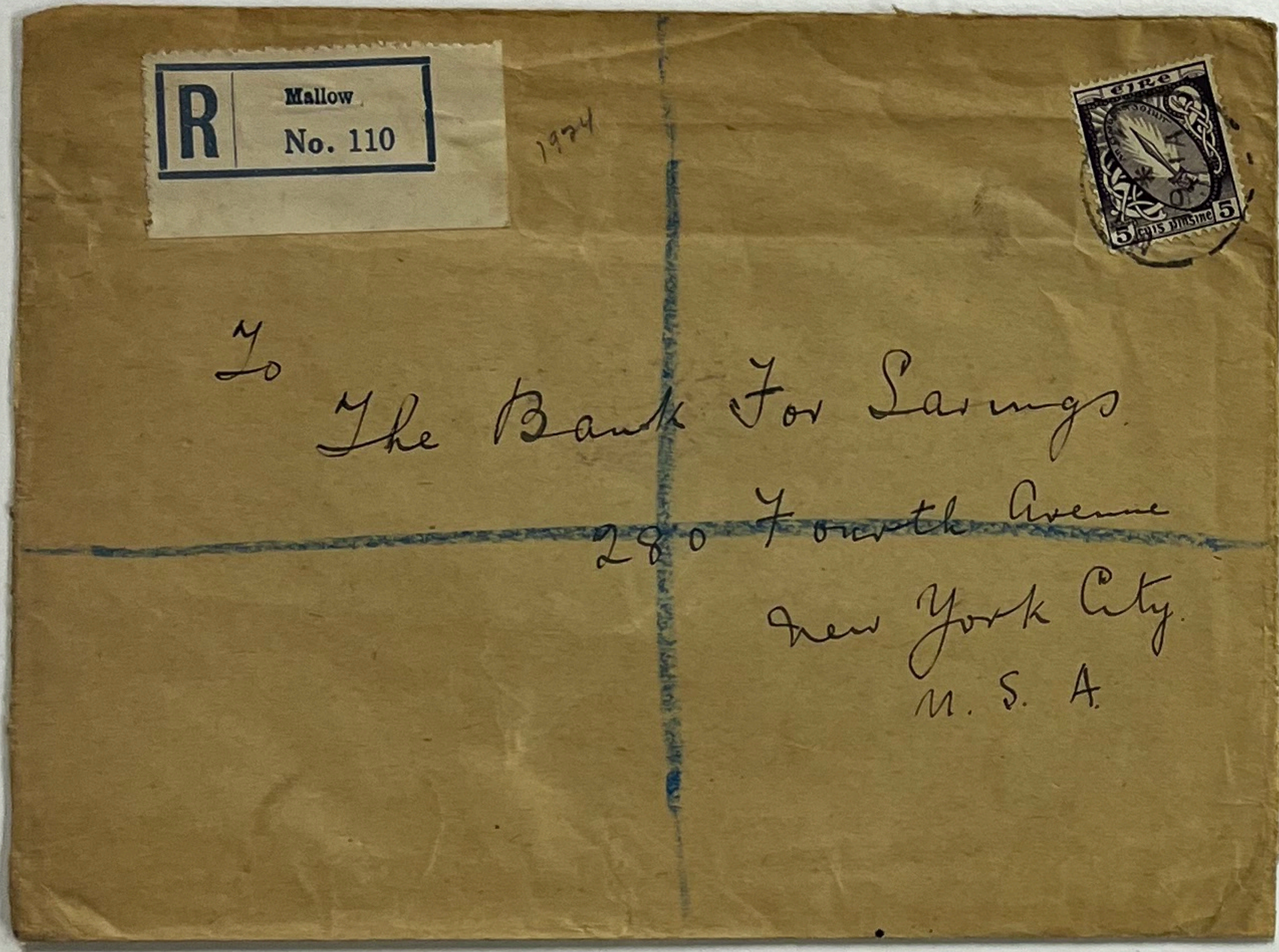
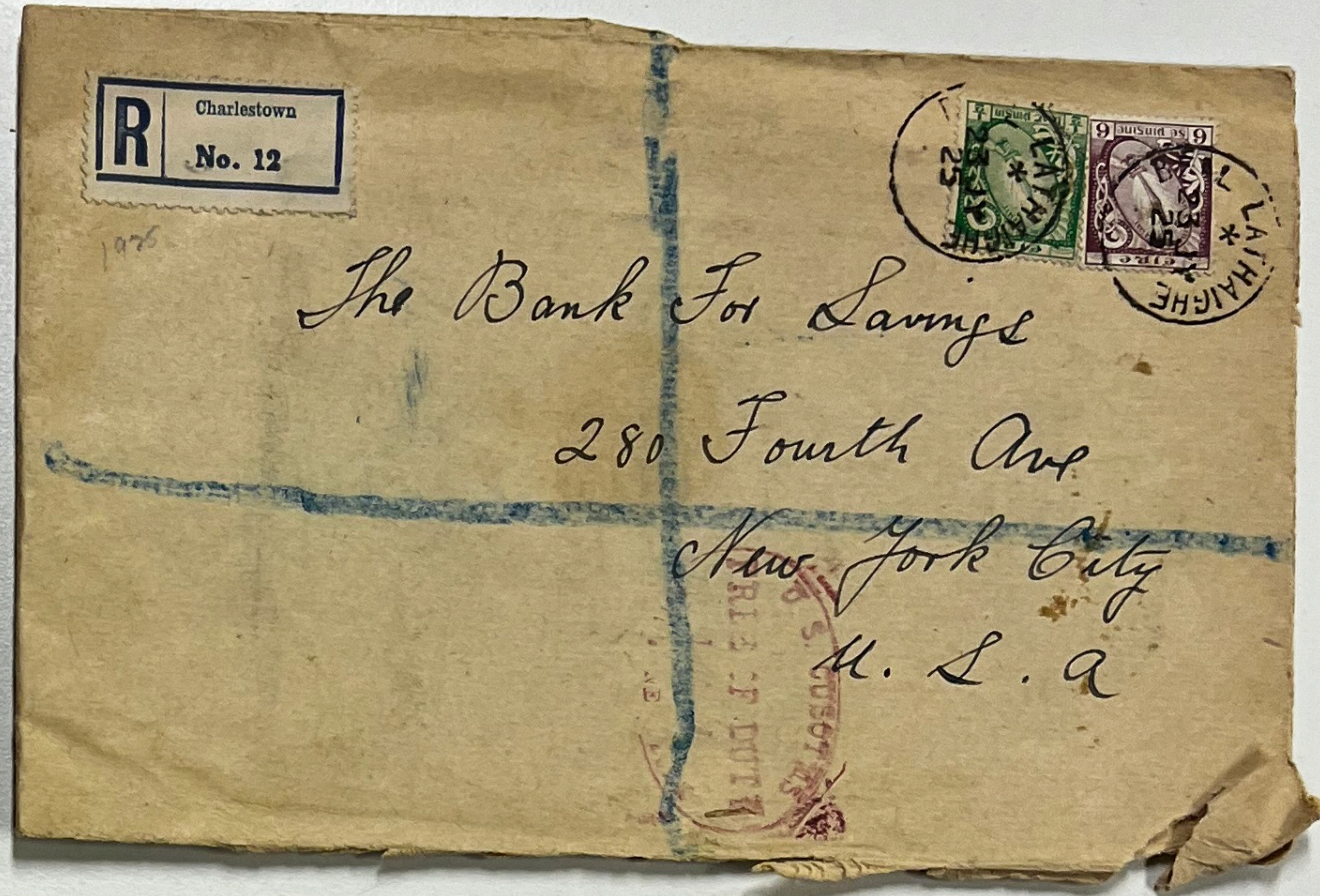
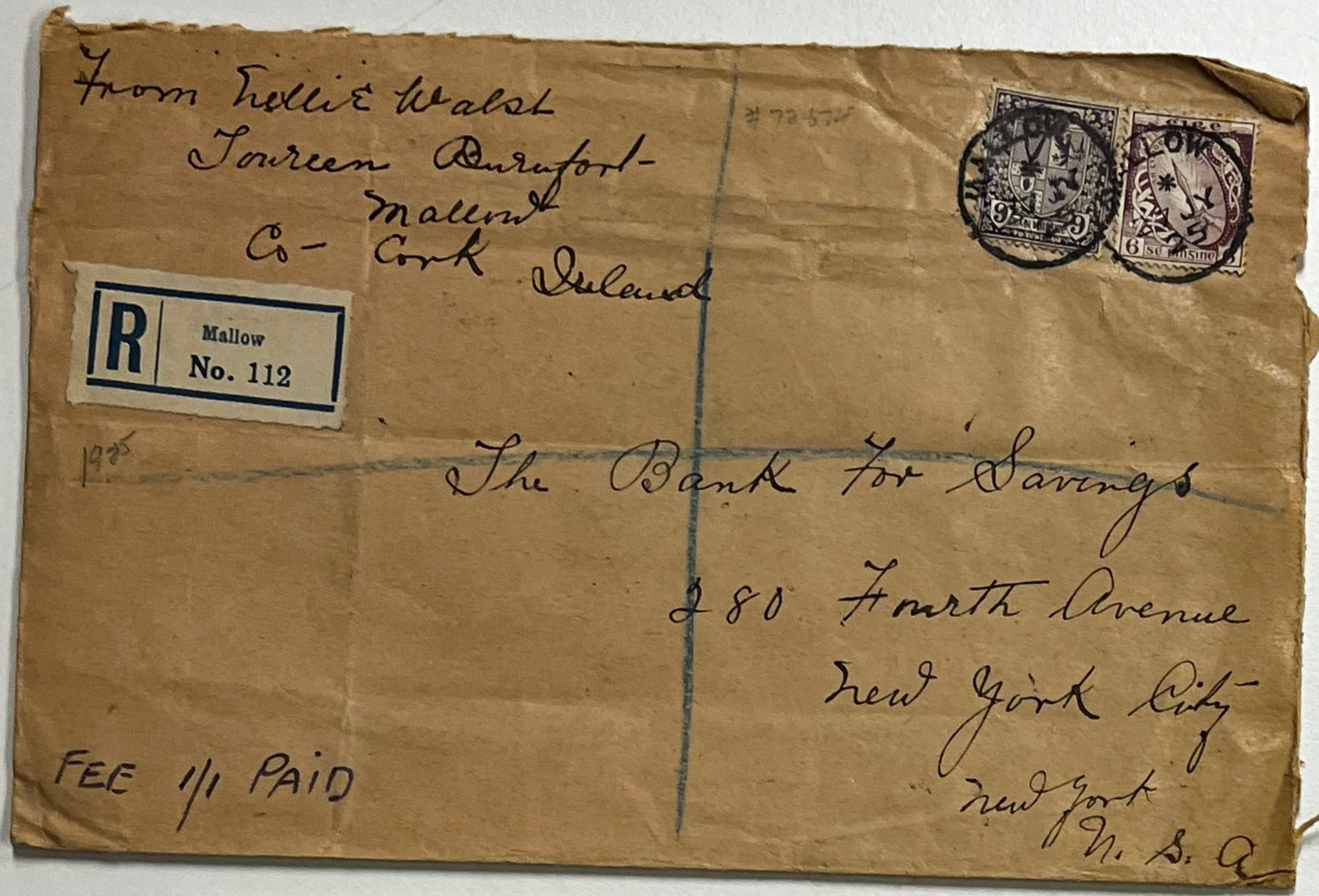

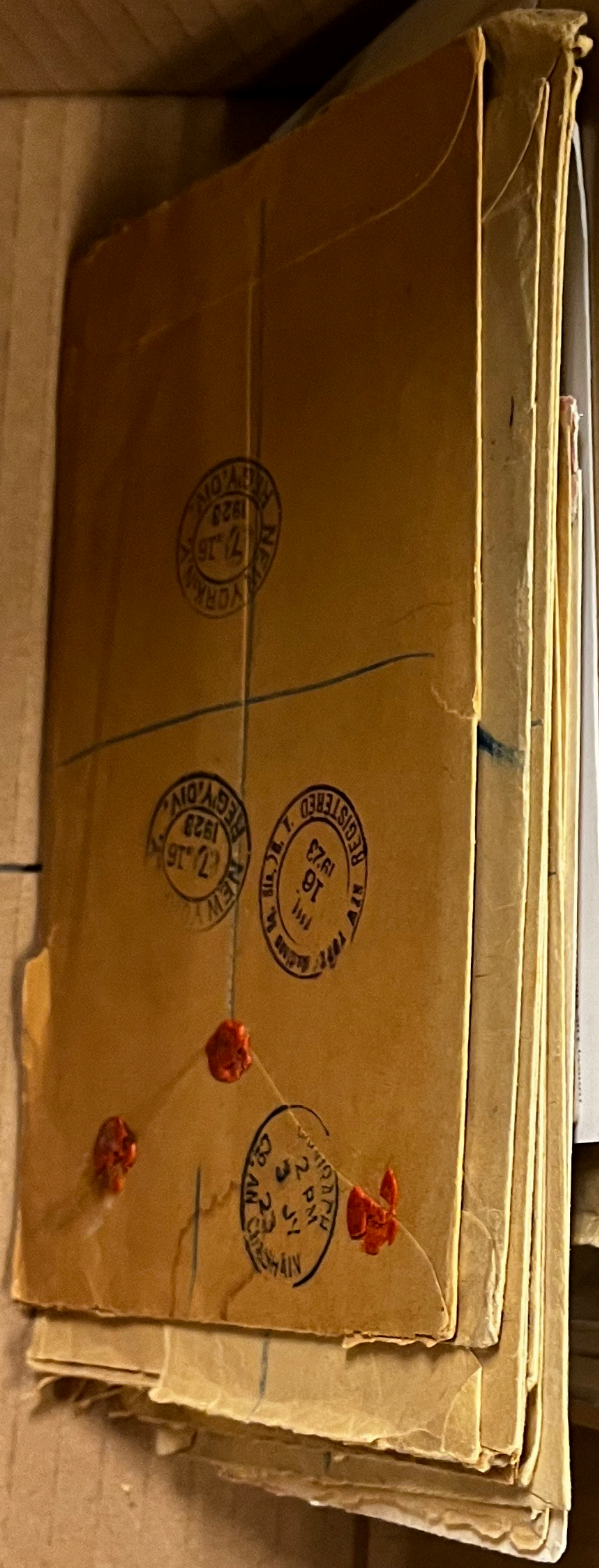

CO. MEATH