POSTAGE

1992

Voyages of Columbus

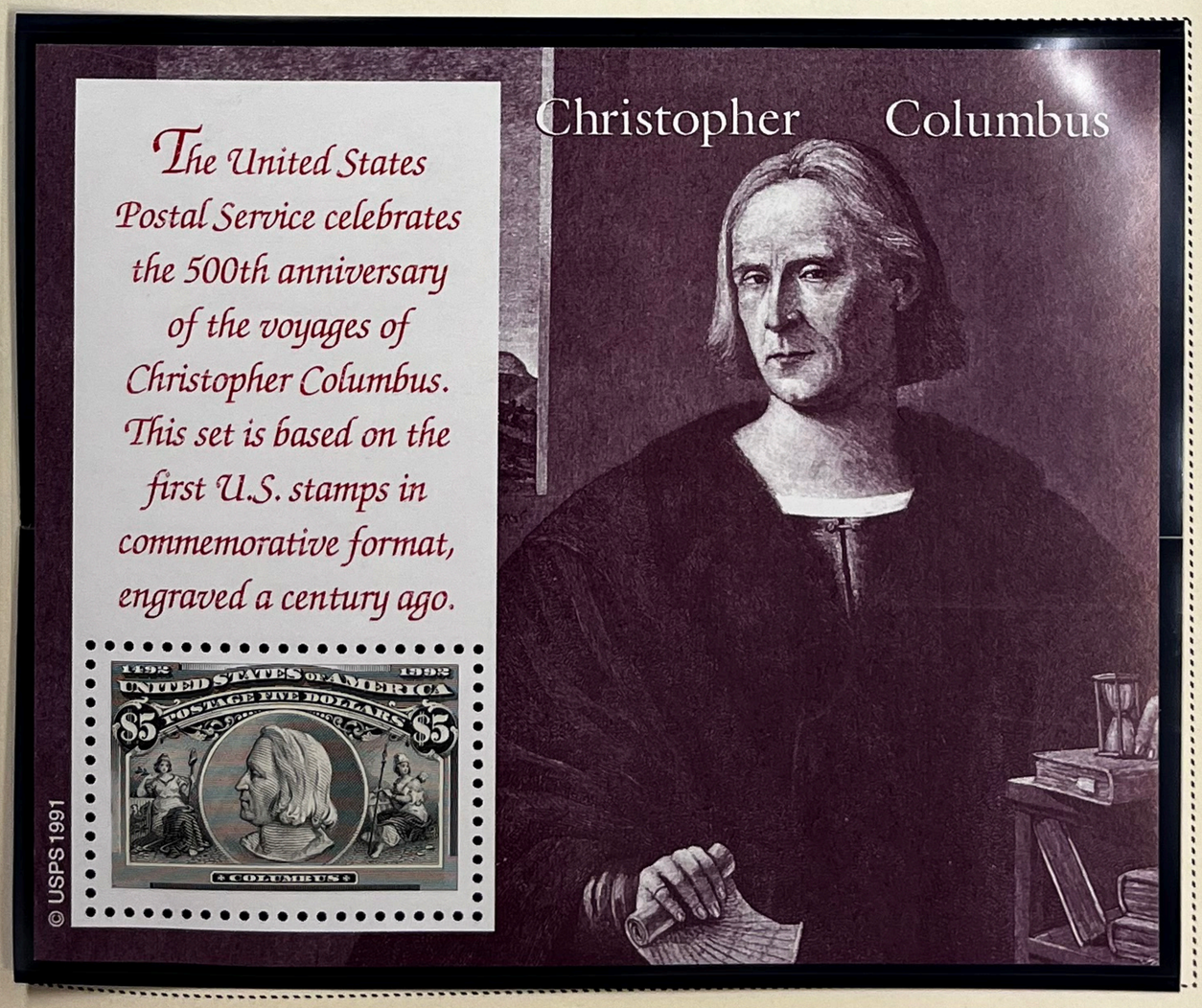

POSTAGE

1992

Wildflowers

Indian Paintbrush

Fragrant Water Lily

Meadow Beauty

Jack-in-the-Pulpit

California Poppy

Large-flowered Trillium

Tickseed

Shooting Star

Stream Violet

Bluets

Herb Robert

Marsh Marigold

Sweet White Violet

Claret Cup Cactus

White Mountain Avens

Sessile Bellwort

Blue Flag

POSTAGE

1992

Wildflowers

Harlequin Lupine

Twinflower

Common Sunflower

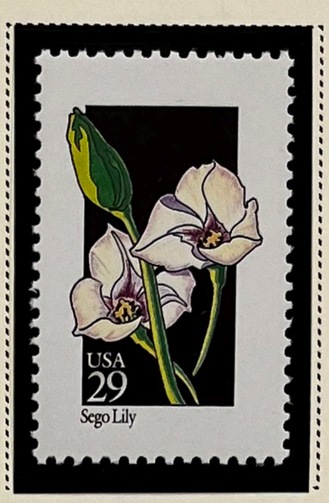

Sego Lily

Virginia Bluebells

Ohi'a Lehua

Rosebud Orchid

Showy Evening Primrose

Fringed Gentian

Yellow Lady's Slipper

Passionflower

Bunchberry

Pasqueflower

Round-lobed Hepatica

Wild Columbine

Fireweed

Indian Pond Lily

POSTAGE

1992

Wildflowers

Turk's Cap Lily

Dutchman's Breeches

Trumpet Honeysuckle

Jacob's Ladder

Plains Prickly Pear

Moss Campion

Bearberry

Mexican Hat

Harebell

Desert Five Spot

Smooth Solomon's Seal

Red Maids

Yellow Skunk Cabbage

Rue Anemone

Standing Cypress

Wild Flax

Indian Paintbrush
Fragrant Water Lily
Meadow Beauty
Jack-in-the-Pulpit
California Poppy
Large-flowered Trillium
Tickseed
Shooting Star
Stream Violet
Bluets

Herb Robert
Marsh Marigold
Sweet White Violet
Claret Cup Cactus
White Mountain Avens
Sessile Bellwort
Blue Flag
Harlequin Lupine
Twinflower
Common Sunflower

Sego Lily
Virginia Bluebells
Ohi'a Lehua
Rosebud Orchid
Showy Evening Primrose
Fringed Gentian
Yellow Lady's Slipper
Passionflower
Bunchberry
Pasqueflower

Round-lobed Hepatica
Wild Columbine
Fireweed
Indian Pond Lily
Turk's Cap Lily
Dutchman's Breeches
Trumpet Honeysuckle
Jacob's Ladder
Plains Prickly Pear
Moss Campion

Bearberry
Mexican Hat
Harebell
Desert Five Spot
Smooth Solomon's Seal
Red Maids
Yellow Skunk Cabbage
Rue Anemone
Standing Cypress
Wild Flax

Use Correct ZIP Code ®
36 USC 380

© United States Postal Service 1991

Each of the 50 United States can lay claim to one (or more) of the lovely wildflowers shown on this pane of stamps.

Expand your wildflowers collection by ordering the 64-page Wildflowers Album featuring 50 mint stamps, interesting text and colorful artwork.

Buy the limited-edition $21.95 album now at most post offices, or by mail order by sending $21.95 plus a 50-cent handling charge to:

WILDFLOWERS ALBUM
US POSTAL SERVICE
PO BOX 14328
ST PAUL MN 55114-0328

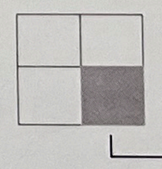

This plate position during printing

P 3 3 3 3

B-25s take off to raid Tokyo April 18, 1942

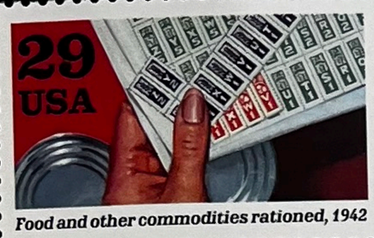

Food and other commodities rationed, 1942

U.S. wins Battle of the Coral Sea May 1942

Corregidor falls to Japanese May 6, 1942

Japan invades Aleutian Islands June 1942

© United States Postal Service 1991

1942: Into the Battle

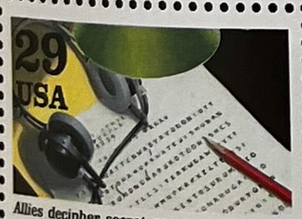

Allies decipher secret enemy codes, 1942

Yorktown lost, U.S. wins at Midway, 1942

Millions of women join war effort, 1942

Marines land on Guadalcanal Aug. 7, 1942

Allies land in North Africa November 1942

This is the second in a series of World War II 50th anniversary stamp sheets being issued by the U.S. Postal Service from 1991 through 1995. A series of five books focusing on each year's stamps and war-related world events is being offered for sale.

For ordering details, write:
WORLD WAR II BOOKS
USPS SALES DIVISION
PO BOX 449997
KANSAS CITY MO
64144-9997

1211 1

29 USA
B-25s take off to raid Tokyo April 18, 1942
Food and other commodities rationed, 1942
U.S. wins Battle of the Coral Sea May 1942
Corregidor falls to Japanese May 6, 1942
Japan invades Aleutian Islands June 1942
ASIA
PACIFIC
CANADA
UNITED STATES
ATLANTIC
OCEAN
SOUTH AMERICA
AUSTRALIA
EUROPE
AFRICA
INDIA
OCEAN
EQUATOR
TOKYO
CHINA
HONG KONG
GUAM
PHILIPPINES
SINGAPORE
WAKE I.
HONOLULU
OTTAWA
WASHINGTON
LENINGRAD
MOSCOW
BERLIN
LONDON
PARIS
ROME
U.S.S.R.
Doolittle carries out daring raid on Tokyo with B-25s launched from U.S.S. Hornet April 18.
Farthest extent of Japanese expansion.
Supplies flown to China over the "Hump"
Battle of Midway decisive defeat for Japan June 3–6.
Philippines fall to Japanese: Bataan, April 9; Corregidor, May 6.
Singapore falls February 15.
Battle of the Coral Sea halts Japanese advance southward May 4–8.
U.S. Marines land on Guadalcanal August 7.
Desperate struggle waged against German U-boats as Allies convoy supplies across North Atlantic.
Extent of German expansion, Summer 1942.
Massive RAF raids strike German cities.
Russian defenders battle German forces at Stalingrad, Summer 1942.
U.S. and Allies land more than 100,000 troops in North Africa November 8.
British defeat German forces at Battle of El Alamein October 23–November 4.
Note: Red areas controlled by enemy.
1942: Into the Battle
Allies decipher secret enemy codes, 1942
Yorktown lost, U.S. wins at Midway, 1942
Millions of women join war effort, 1942
Marines land on Guadalcanal Aug. 7, 1942
Allies land in North Africa November 1942
This is the second in a series of World War II 50th anniversary stamp sheets being issued by the U.S. Postal Service from 1991 through 1995.
A series of five books focusing on each year's stamps and war-related world events is being offered for sale.
For ordering details, write:
WORLD WAR II BOOKS
USPS SALES DIVISION
PO BOX 449997
KANSAS CITY MO
64144-9997
© United States Postal Service 1991

POSTAGE

1992

W.E.B. Du Bois

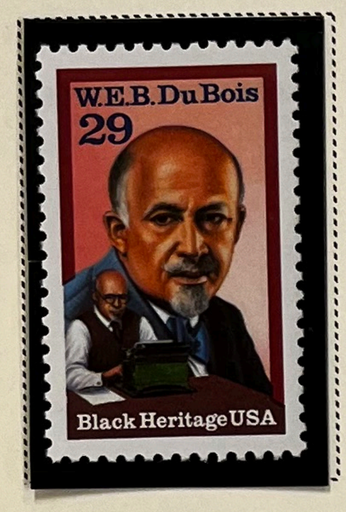

Alaska Highway 50th Anniversay

Dorothy Parker

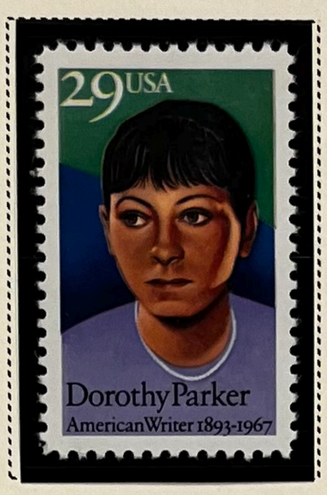

Dr. Theodore von Karman

Christmas

Kentucky Statehood Bicentennial

New York Stock Exchange Bicentennial

Happy New Year

2710a

POSTAGE

1993

American Music Series

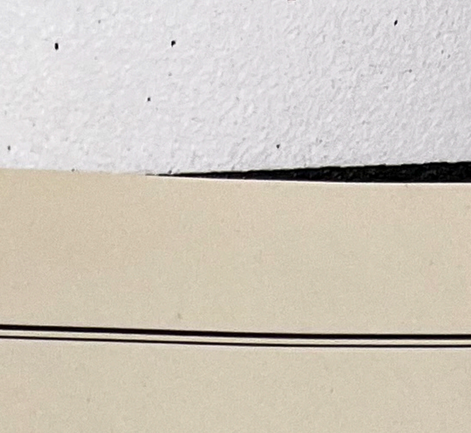

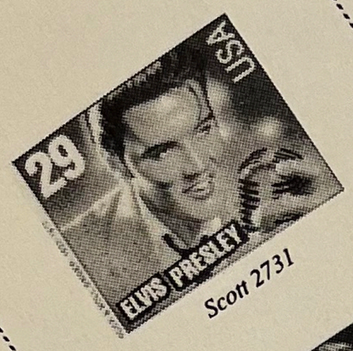

Scott 2731

Scott 2732

Scott 2733

Scott 2734

Scott 2735

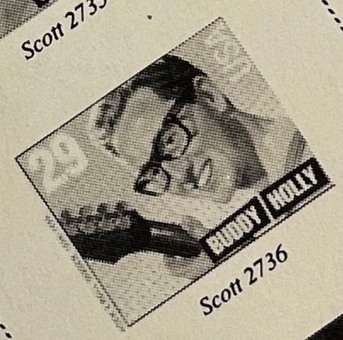

Scott 2736

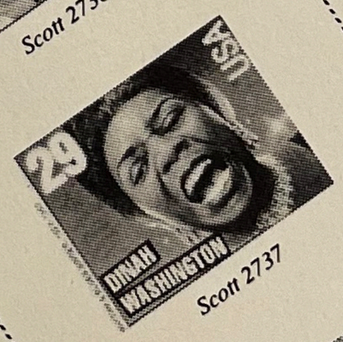

Scott 2737

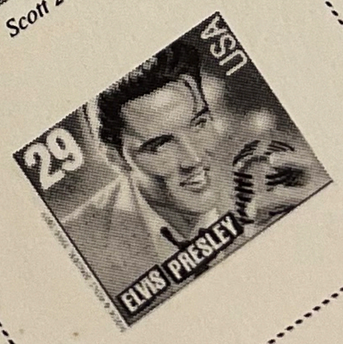

AN OFFICIAL ELEMENTS ALBUM PAGE
National #61 4 of 10

POSTAGE

1993

American Music Series

LEGENDS OF AMERICAN MUSIC SERIES

Rock&Roll/Rhythm&Blues

S 1 1111

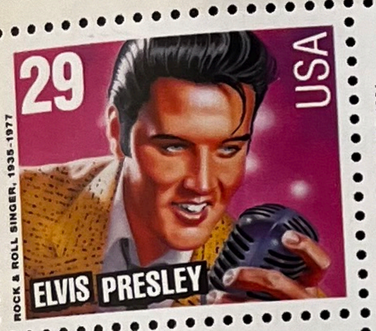

S 1 1111

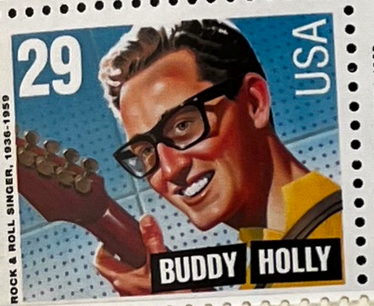

A 22222

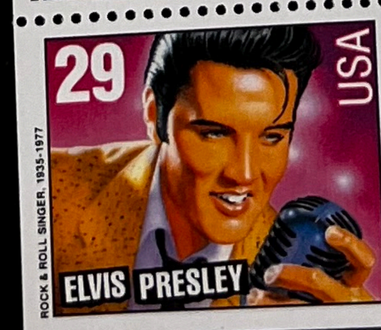

AN OFFICIAL

POSTAGE

1993

American Music Series

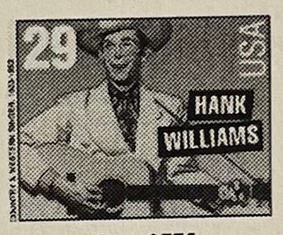

Scott 2775

Scott 2776

Scott 2777

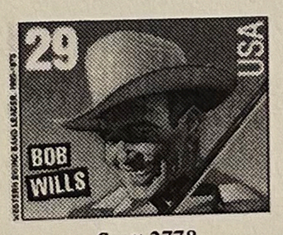

Scott 2778

AN OFFICIAL scott ALBUM PAGE
National #61 6 of 15

POSTAGE

1993

American Music Series

LEGENDS OF AMERICAN MUSIC SERIES

Country & Western

AN OFFICIAL National #61 7 of 15 ALBUM PAGE

POSTAGE

1993

BOOKLET STAMPS

Space Fantasy

Garden Flowers

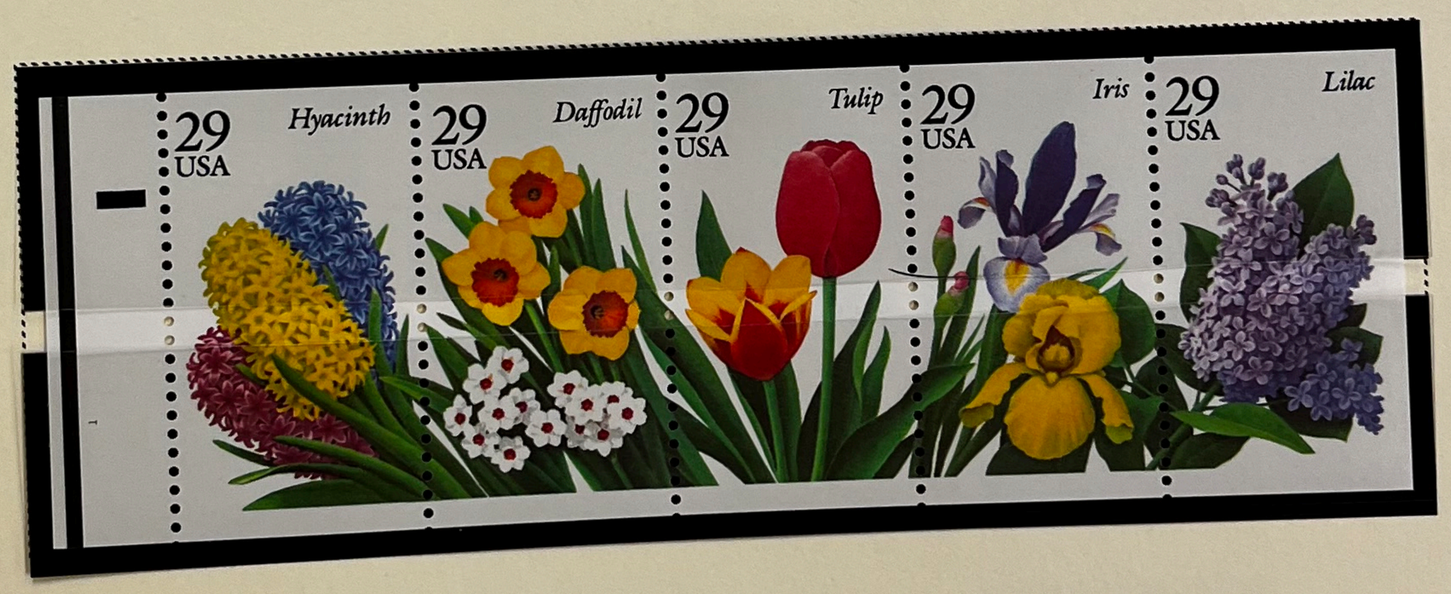

AN OFFICIAL ALBUM PAGE
National #61 8 of 15
Scott

POSTAGE

1993

Percy Julian

Scott 2746

Grace Kelly

Dean Acheson

Joe Louis

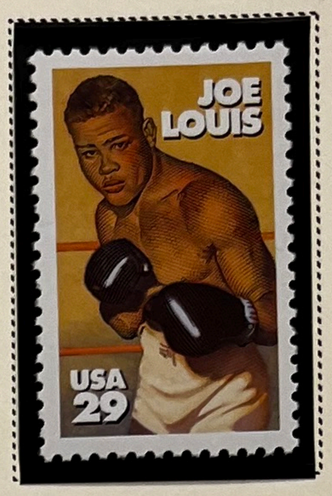

Oregon Trail

Cherokee Strip

World University Games

American Sign Language

AIDS

POSTAGE

1993

Circus

Classic Books

Sporting Horses

National Postal Museum

AN OFFICIAL ALBUM PAGE
National #61 10 of 16

POSTAGE

1993

World War II

29 USA

Allied forces battle German U-boats, 1943

29 USA

Military medics treat the wounded, 1943

29 USA

Sicily attacked by Allied forces, July 1943

29 USA

B-24s hit Ploesti refineries, August 1943

29 USA

V-mail delivers letters from home, 1943

This is the third in a series of World War II 50th anniversary stamp sheets being issued by the U.S. Postal Service from 1991 through 1995.

© United States Postal Service 1992

29 USA

Italy invaded by Allies, September 1943

29 USA

Bonds and stamps help war effort, 1943

29 USA

"Willie and Joe" keep spirits high, 1943

29 USA

Gold Stars mark World War II losses, 1943

29 USA

Marines assault Tarawa, November 1943

© United States Postal Service 1992

29 USA

Allied forces battle German U-boats, 1943

29 USA

Military medics treat the wounded, 1943

29 USA

Sicily attacked by Allied forces, July 1943

29 USA

B-24s hit Ploesti refineries, August 1943

29 USA

V-mail delivers letters from home, 1943

This is the third in a series of World War II 50th anniversary stamp sheets being issued by the U.S. Postal Service from 1991 through 1995.

© United States Postal Service 1992

29 USA

Italy invaded by Allies, September 1943

29 USA

Bonds and stamps help war effort, 1943

29 USA

"Willie and Joe" keep spirits high, 1943

29 USA

Gold Stars mark World War II losses, 1943

29 USA

Marines assault Tarawa, November 1943

POSTAGE

1993

Mariana Islands

Scott 2804

Landing in Puerto Rico

Christmas

AN OFFICIAL SCOTT ALBUM PAGE
National #61 12 of 15

POSTAGE

1993

BOOKLET AND SELF-ADHESIVE STAMPS

Christmas

Scott 2790

Scott 2795

Scott 2796

Scott 2797

Scott 2798

Scott 2799

Scott 2800

Scott 2801

Scott 2802

Scott 2803

AN OFFICIAL ALBUM PAGE
National #91 13 of 15
Scott

The Barrymores

Colorano "Silk" Cachet

First Day of Issue

NEW YORK, NY
JUN
8
1982
10001

THE BARRYMORES

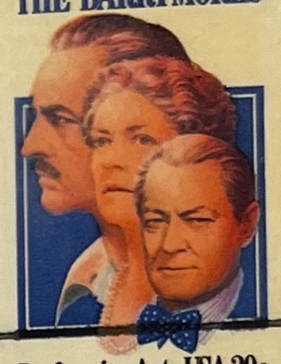

Performing Arts USA 20c

FIRST DAY OF ISSUE

LOVE

Colorano "Silk" Cachet

First Day of Issue

BOSTON, MA
FEB 1
1982
02109

USA 20c

FIRST DAY OF ISSUE

BROOKLYN BRIDGE
CENTENNIAL

1883 1983

AQUARIAN PRODUCTIONS

FIRST DAY OF ISSUE

BROOKLYN, N.Y.
MAY
17
1983
11201

Brooklyn Bridge
1883-1983
USA 20c

FIRST DAY OF ISSUE

Z

United States - Netherlands
200th Anniversary

Colorano "Silk" Cachet

First Day of Issue

WASHINGTON, DC
APR
20
1982
20066

20c
USA
1782-1982-USA-THE NETHERLANDS

FIRST DAY OF ISSUE

NATHANIEL HAWTHORNE

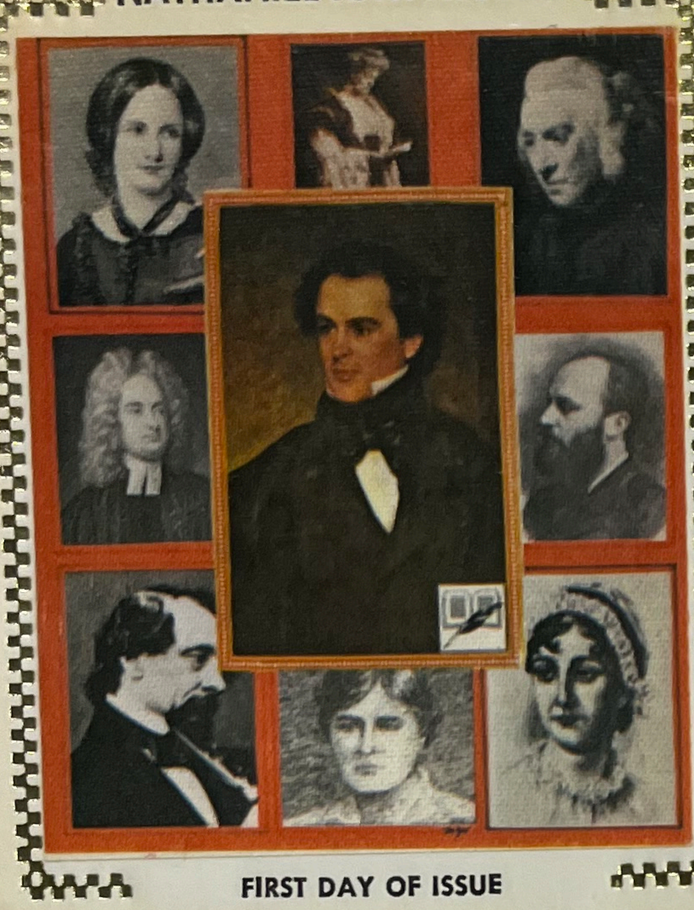

AQUARIAN PRODUCTIONS

FIRST DAY OF ISSUE

SALEM, MA
JUL
8
1983
01970

Hawthorne

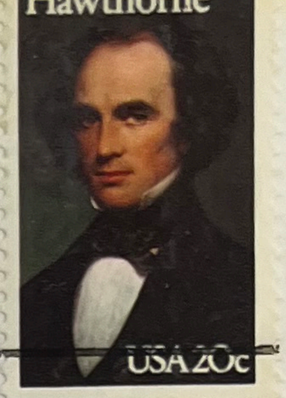

FIRST DAY OF ISSUE

Colorano "Silk" Cachet

George Washington

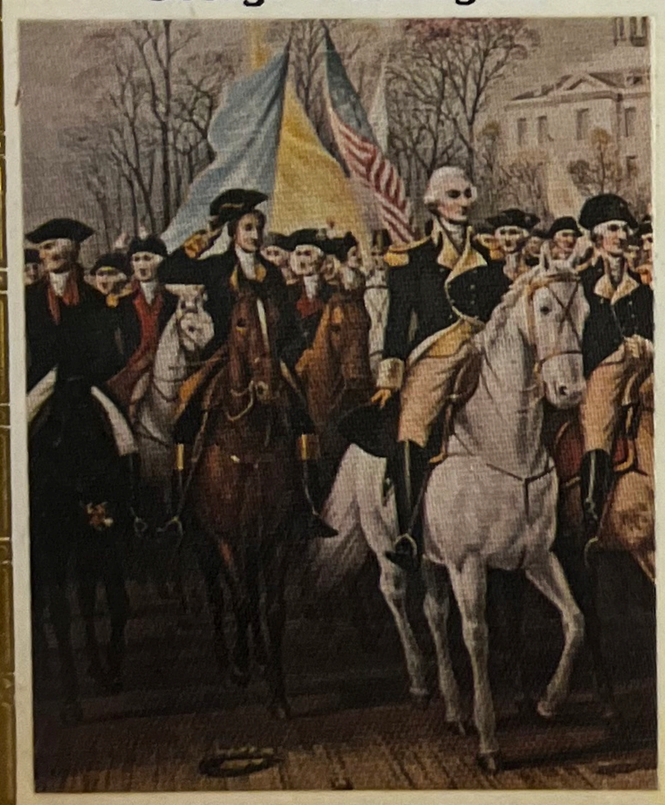

First Day of Issue

MOUNT VERNON, VA
FEB
22
1982
22121

George Washington
1732-1982

FIRST DAY OF ISSUE

Aging Together

Colorano "Silk" Cachet

First Day of Issue

FIRST DAY OF ISSUE

AQUARIAN PRODUCTIONS

Transportation

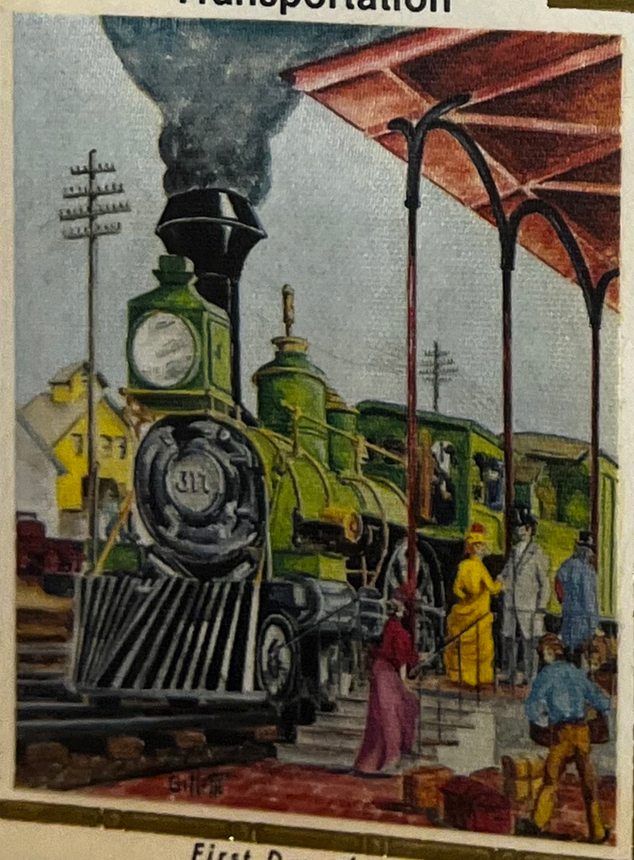

Colorano "Silk" Cachet

First Day of Issue

FIRST DAY OF ISSUE

Transportation

Colorano "Silk" Cachet

First Day of Issue

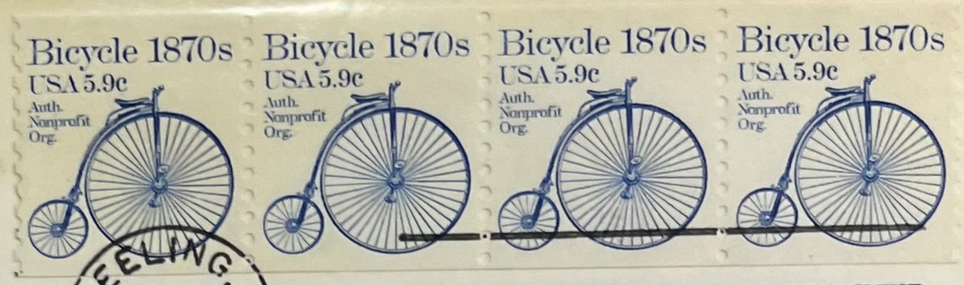

WHEELING WV FEB 17 1982 26003

FIRST DAY OF ISSUE

SOARING

Colorano "Silk" Cachet

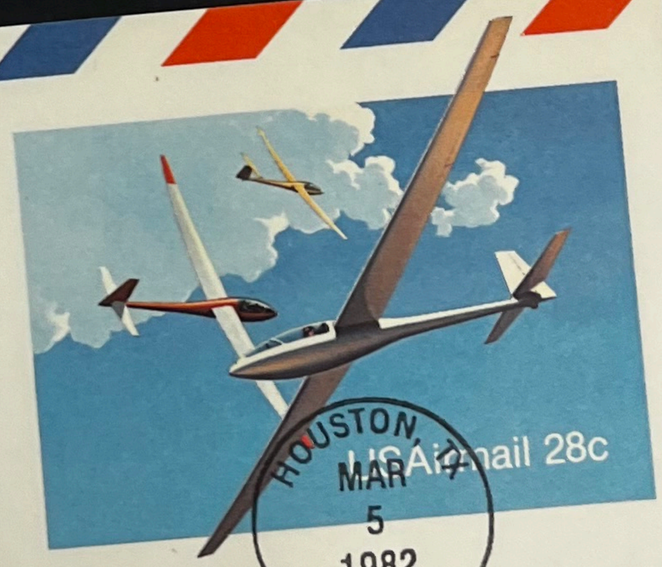

HOUSTON TX MAR 5 1982 77201

© USPS 1982

First Day of Issue

TVA

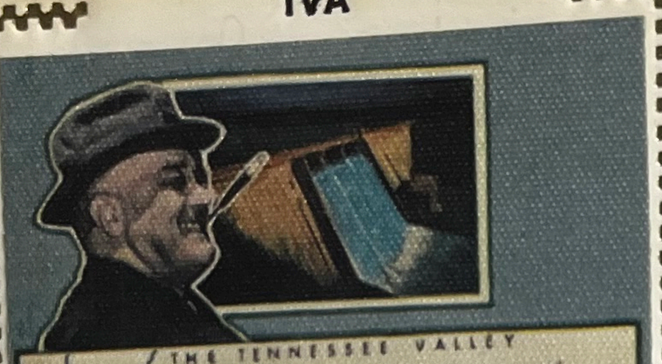

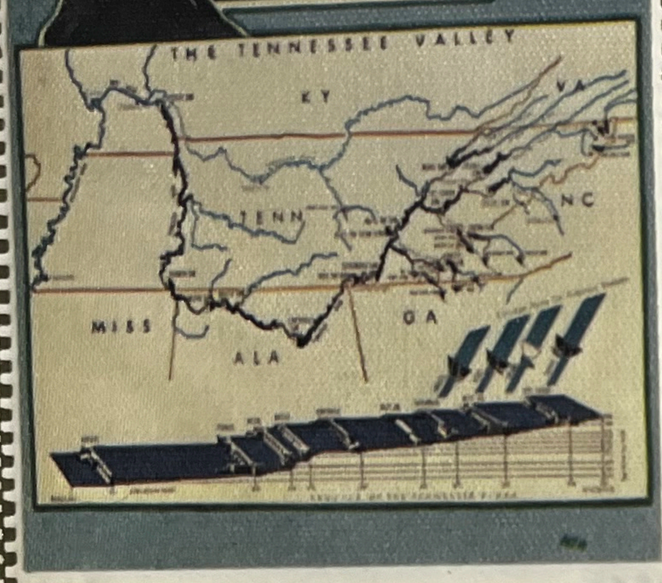

AQUARIAN PRODUCTIONS

FIRST DAY OF ISSUE

KNOXVILLE, TN
MAY
18
1983
37901

FIRST DAY OF ISSUE

Colorano "Silk" Cachet

Horatio Alger

First Day of Issue

WILLOW GROVE, PA
APR
30
1982
19090

FIRST DAY OF ISSUE

Colorano "Silk" Cachet

Non-Profit
Organizations

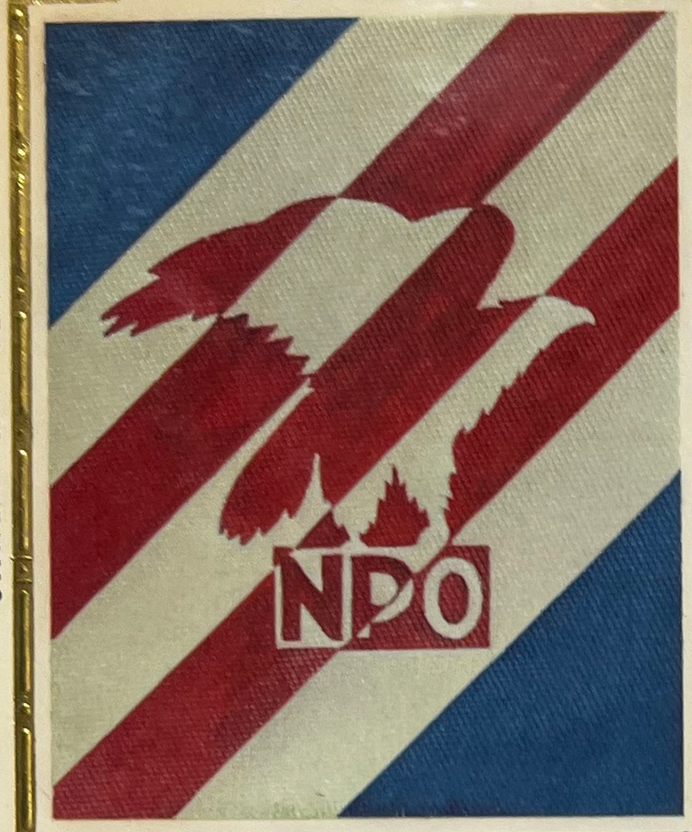

Colorano "Silk" Cachet

First Day of Issue

Auth Nonprofit Org
USA
5.9

WHEELING, WV
FEB 17
1982
26003

FIRST DAY OF ISSUE

FRANCIS MARION

Colorano "Silk" Cachet

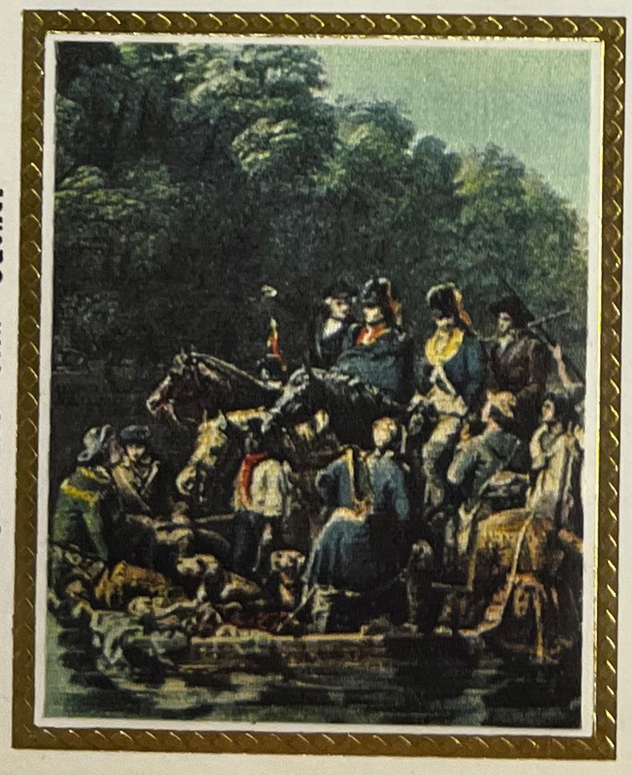

"Swamp Fox" Francis Marion, 1782

APR
3
1982
29571

© USPS 1982

First Day of Issue

PHYSICAL FITNESS

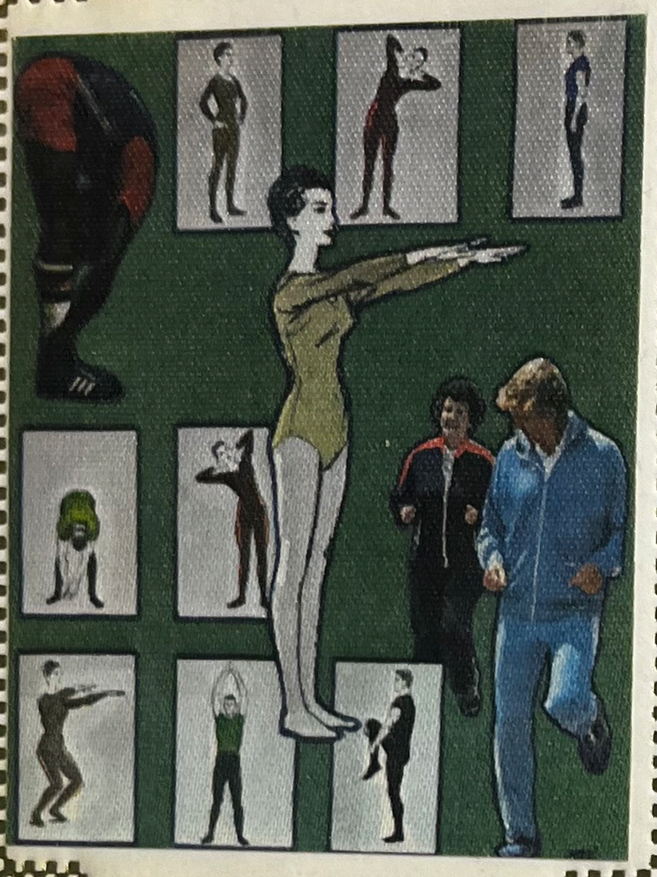

AQUARIAN PRODUCTIONS

FIRST DAY OF ISSUE

HOUSTON, TX
MAY
14
1983
77201

Physical Fitness

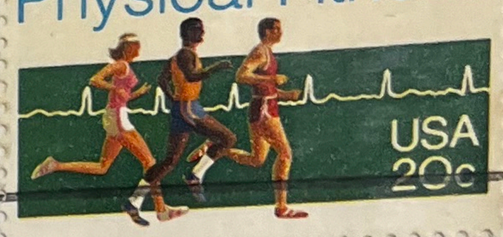

FIRST DAY OF ISSUE

Capital Dome

Colorano "Silk" Cachet

First Day of Issue

LOS ANGELES, CA
NOV
13
1981
90052

FIRST DAY OF ISSUE

Mary Walker

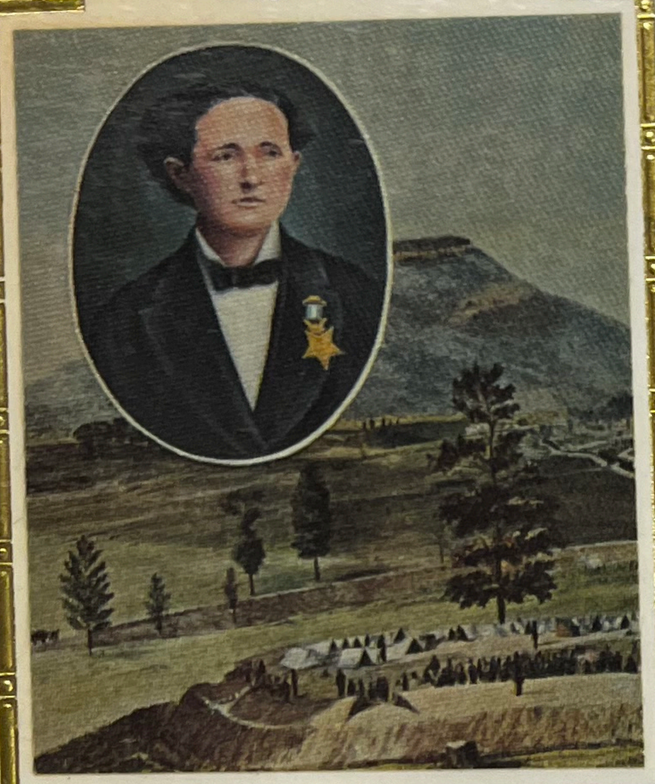

Colorano "Silk" Cachet

First Day of Issue

OSWEGO, NY
JUN
10
1982
13126

Dr. Mary Walker
Army Surgeon

Medal of Honor
USA 20c

FIRST DAY OF ISSUE

Peace Garden

Colorano "Silk" Cachet

First Day of Issue

DUNSEITH, ND
JUN
30
1982
58329

International Peace Garden

FIRST DAY OF ISSUE

Libraries

Colorano "Silk" Cachet

First Day of Issue

PHILADELPHIA, PA
JUL
13
1982
19104

America's
ABC
Libraries
XYZ
USA 20c
Legacies To Mankind

FIRST DAY OF ISSUE

St. Francis of Assisi

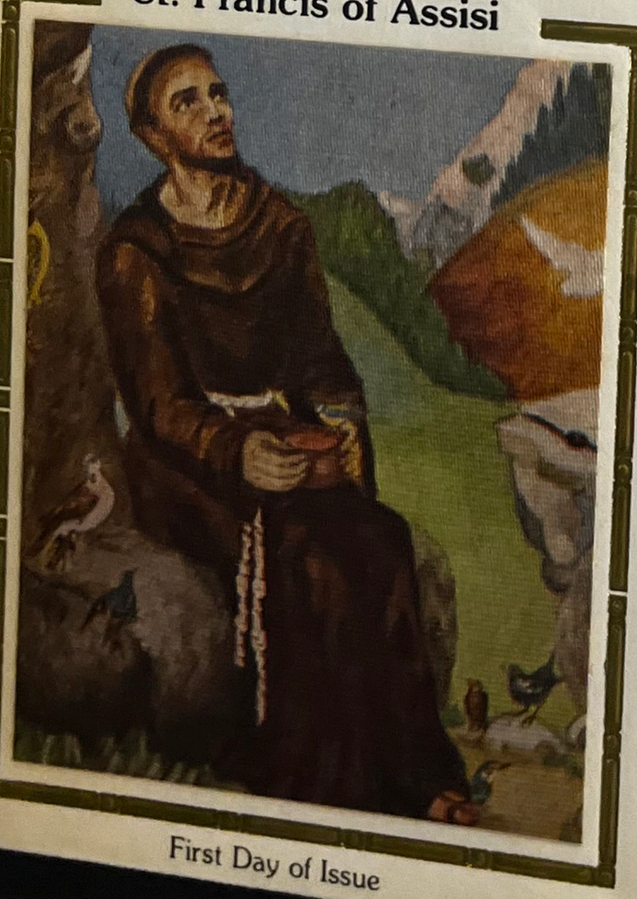

Colorano "Silk" Cachet

First Day of Issue

SAN FRANCISCO, CA
OCT
7
1982
94101

FIRST DAY OF ISSUE

PHILADELPHIA
ACADEMY OF MUSIC

Colorano "Silk" Cachet

© USPS 1982 *First Day of Issue*

PHILADELPHIA

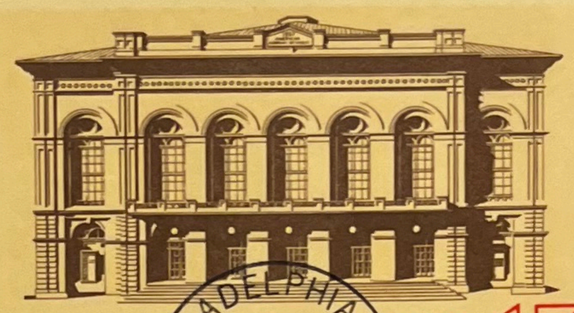

ACADEMY OF MUSIC USA 13c

PHILADELPHIA PA
JUN
18
1982
1910

Ponce de Leon

Colorano "Silk" Cachet

First Day of Issue

SAN JUAN, PR
OCT
12
1982
00936

FIRST DAY OF ISSUE

Transportation

Colorano "Silk" Cachet

First Day of Issue

Hansom Cab 1890s
USA 10.9c
Bulk Rate

Hansom Cab 1890s
USA 10.9c
Bulk Rate

CHATTANOOGA, TN
MAR
26
1982
37401

FIRST DAY OF ISSUE

Wolf Trap Farm Park

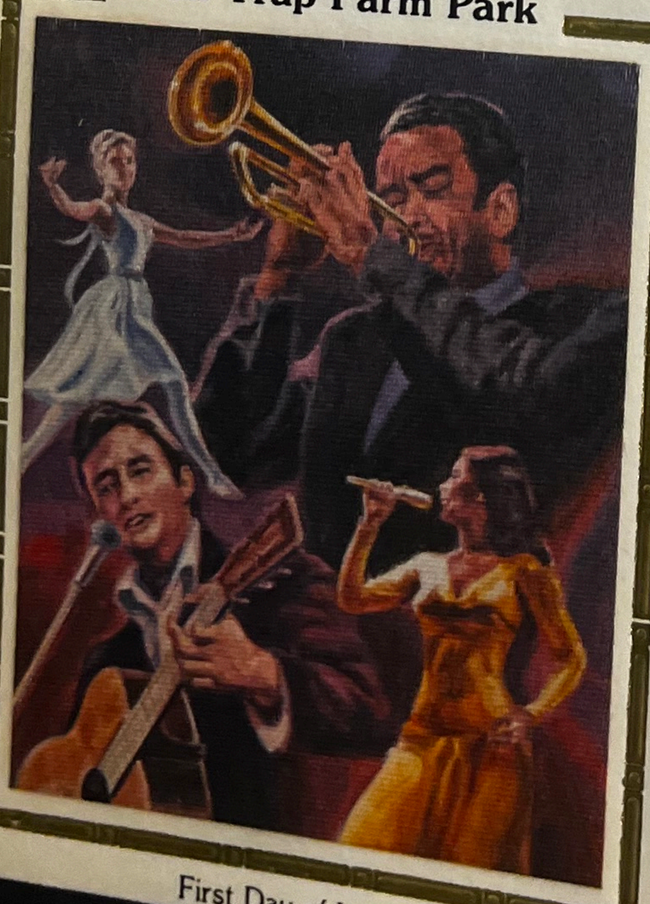

Colorano "Silk" Cachet

First Day of Issue

VIENNA, VA
SEP 1
1982
22180

USA 20c

FIRST DAY OF ISSUE

Transportation

Colorano "Silk" Cachet

First Day of Issue

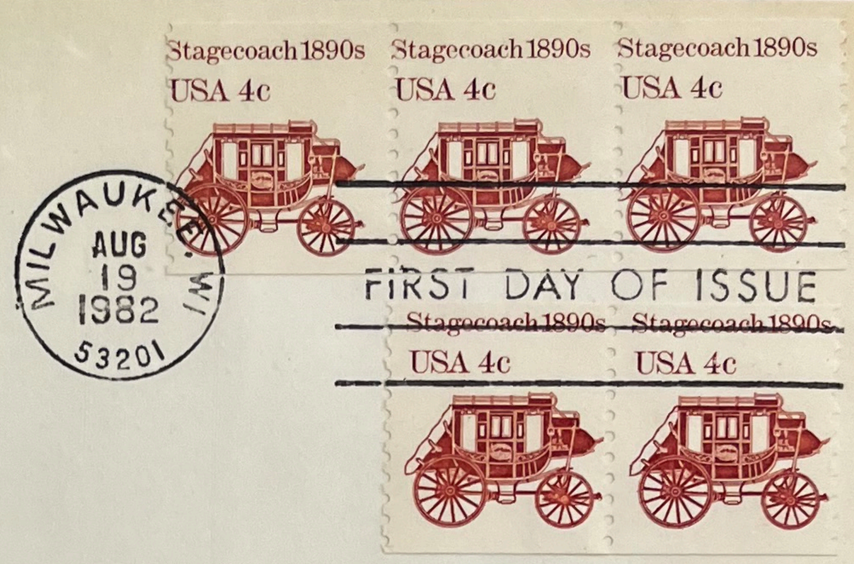

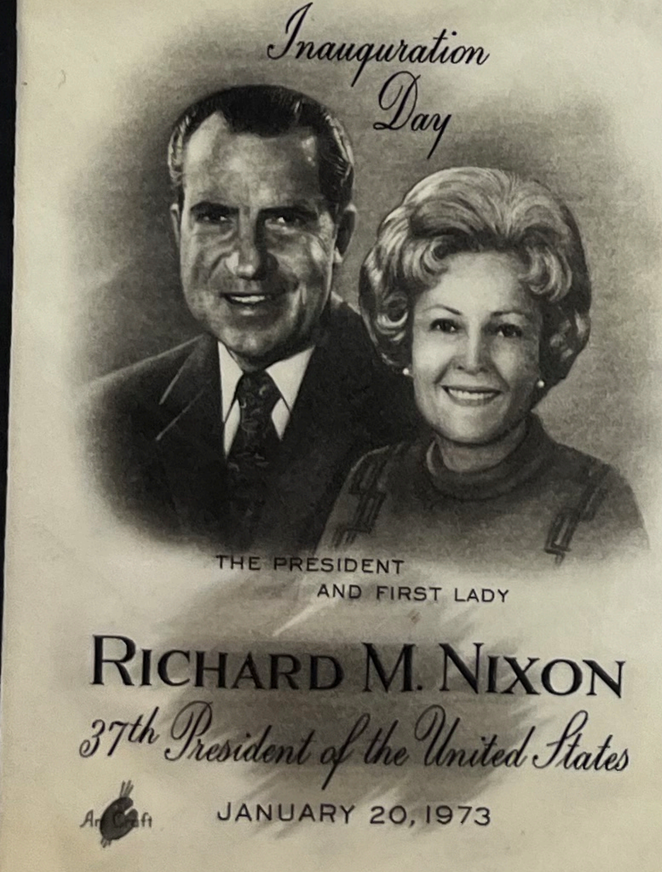

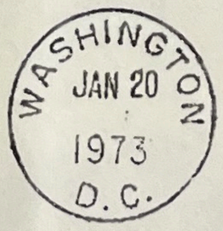

INAUGURATION DAY

335 $1.50

or

361 $3500.00

BLUE PAPER?

IF YES, 357 @

USA

205c?

8 CENTS

14 CENTS

30 CENTS

1 DOLLAR

1½ CENTS

7¢
ACADIA

U.S. POSTAGE
1806
1889
JOHN ERICSSON MEMORIAL
5 CENTS

1924
1974
5¢
YELLOWSTONE
U.S. POSTAGE

SESQUICENTENNIAL EXPOSITION
1776 1926
UNITED STATES POSTAGE
2 TWO CENTS

UNITED STATES POSTAGE
TAFT
4 CENTS

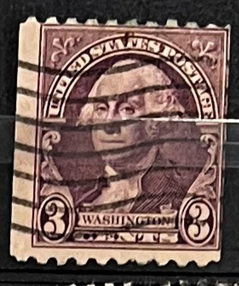
UNITED STATES POSTAGE
WASHINGTON
3 CENTS

7¢
U.S. POSTAGE
SEVEN CENTS
ACADIA

YELLOWSTONE
5¢
U.S. POSTAGE

GLACIER
9¢

UNITED STATES POSTAGE
$5
$5

10 CENTS
SAMUEL L. CLEMENS

UNITED STATES POSTAGE
10¢
10¢
10¢
BOOKER T. WASHINGTON

JANE ADDAMS
UNITED STATES POSTAGE
10¢

UNITED STATES POSTAGE
10¢

UNITED STATES POSTAGE
FREDERIC REMINGTON
10¢

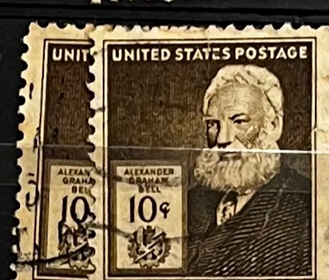
UNITED STATES POSTAGE
ALEXANDER GRAHAM BELL
10¢

6¢
U.S. POSTAGE
LIBERTY
FORT MOULTRIE FLAG 1776

6¢
AN APPEAL TO HEAVEN
U.S. POSTAGE
WASHINGTON'S CRUISERS FLAG 1775

6¢
U.S. POSTAGE
BUNKER HILL FLAG 1778

6¢

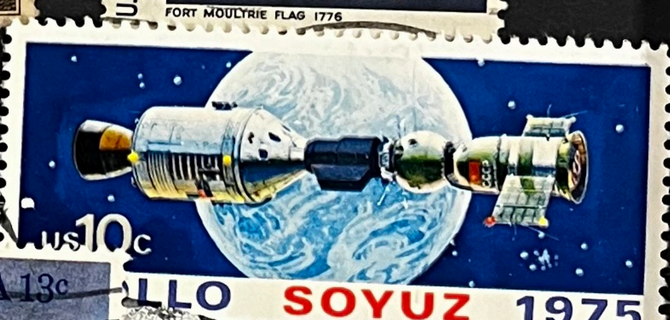
US 10c

AMERICA'S LIGHT WILL SHINE OVER ALL THE LAND
2.00 USA

Postmaster General of the United States
MOOSE
CHIPMUNK
RED FOX
RACCOON
USA 13c
BLUE JAY

USA 13c
USA 13c
USA 13c
Spirit of 76

SOYUZ SPACE TEST PROJECT
UNITED STATES · 1975

USA
20c
Agave deserti
USA
20c
Agave
Opuntia basilaris
Barrel Cactus

MARCHING IN STEP TO THE MUSIC OF THE UNION
MINNEAPOLIS
MINN.
USA 7.7c BULK RATE

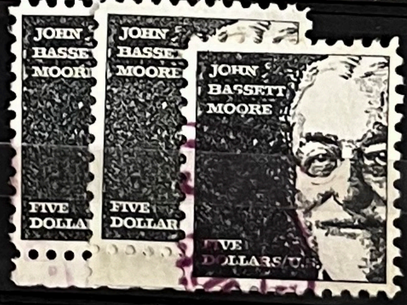
JOHN BASSETT MOORE
FIVE DOLLARS

Oil Wagon 1890s
10.1
USA
Oil Wagon 1890s
10.1
USA
Pushcart
12.5
Pushcart 1880s
12.5
Bulk
Bulk Rate

18
USA
PRESORTED FIRST-CLASS

USA22
James Madison 1809
USA22
George Washington 1789-1797
USA22
John Adams 1797-1801

50 years of service
HONORING U.S. SERVICEMEN
DISABLED AMERICAN VETERANS
PRISONERS OF WAR
MISSING AND KILLED IN ACTION
UNITED 6c STATES
UNITED 6c STATES

USA
25
20th Universal Postal Congress

Bernard Revel
Johns Hopkins
USA $1
William Jennings Bryan
$2 USA
Bret Harte
USA $5
USA $2.40
5¢ United States Postage
$1 USA Seaplan
THE FIRST AMERICANS CROSSED
$2 USA
William T. Piper
Aviation Pioneer
USAirmail 40
1961 Antarctic Treaty
UNITED STATES POSTAL SERVICE
USA
OFFICIAL SPONSOR OF THE 1992 U.S. OLYMPIC TEAM
$1
USA $2.90
$2.90 USA
A 5344
©USPS 1989
36 USC 380

Tom Sawyer
Tom Sawyer
ALABAMA
American Poet 1887-1972
Johns Hopkins
Family Planning
Family Planning
Copernicus
1473 - 1973
to the fine arts
AMERICAN PAINTING
Mary Cassatt American Artist
WILLIAM M. HARNETT
Bill of Rights
Bread Wagon 1880s
Popcorn Wagon
Yosemite
ELVIS PRESLEY
ROCK & ROLL SINGER, 1935-1977
National Postal Museum
WE APPRECIATE OUR SERVICEMEN
Sinclair Lewis
EMANCIPATION PROCLAMATION
PROCLAIM LIBERTY THROUGHOUT ALL THE LAND
Season's Greetings

36964
CHEMISTRY
13c USA
122221
SOIL AND WATER CONSERVATION
USA 20c
5
Brooklyn Bridge
1883 1983
USA 20c
Joseph Priestley
USA 20c
NATIONAL ARCHIVES
WHAT IS PAST IS PROLOGUE ★ 1934 1984
USA 20c
222221
Hawaii Statehood 1959-1984
A 111111
Honoring Those Who Served
USA 29
Desert Shield ★ Desert Storm
A 111111
Vermont
Bulk Rate USA
USA 25
Yosemite
A 2
1111
S 111111
The White House
1792 1992
29 USA
29
USA
ROCK & ROLL SINGER, 1935-1977
ELVIS PRESLEY
29 USA
Cherokee Strip
Land Run
1893
USA 29
AIDS AWARENESS
S111
A1
111111
28089
UNITED STATES POSTAGE 5¢
MAGNA CARTA 1215
29
USA
ELVIS
ROCK & ROLL SINGER, 1935-1977
222212
My Dear Cousin Mary
Write Often as your packages are more precious than Gold Dust
USA 29
National Postal Museum
USA 29
World University Games Buffalo'93
USA 29
Oregon Trail
1843-1993
111121
111111
A1
National Postal Museum
29 USA

UNITED STATES POSTAGE
2 CENTS 2 CENTS

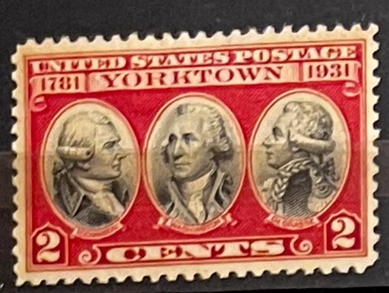
UNITED STATES POSTAGE
1781 YORKTOWN 1931
2 CENTS 2

U.S. POSTAGE
3 CENTS 3

UNITED STATES POSTAGE
HARDING
2 CENTS 2

UNITED STATES POSTAGE
HARDING
1½ CENTS 1½

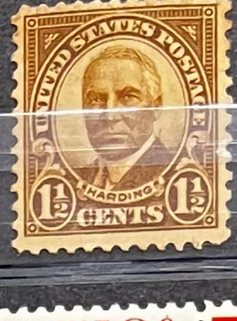
UNITED STATES POSTAGE
HARDING
1½ CENTS 1½

UNITED STATES POSTAGE
1881 1931
2 2 CENTS

INTERNATIONAL TELECOMMUNICATION UNION
1865 1965
11 CENTS UNITED STATES POSTAGE

US 5c
US 5c

DERIVING THEIR JUST POWERS FROM THE CONSENT OF THE GOVERNED
U.S. 10¢
Declaration of Independence—1776
Independence Hall
U.S. 10¢
Bicentennial Era
Bicentennial Era

WILLIAMSBURG
YORKTOWN
YORK RIVER
JAMES RIVER
18c USA
Yorktown 1781

18c USA
Cape Charles
Cape Henry
Virginia Capes 1781

UNITED STATES POSTAGE
WASHINGTON
2 CENTS 2

US POSTAGE 5 CENTS
In memory of Virginia Dare
Roanoke 1587

UNITED STATES POSTAGE
AIRMAIL
10 CENTS 10
UNITED STATES POSTAGE
AIRMAIL
15 CENTS 15
UNITED STATES POSTAGE
AIRMAIL
20 CENTS 20

UNITED STATES POSTAGE
5 CENTS 5
UNITED STATES POSTAGE
8 CENTS 8
UNITED STATES POSTAGE
TRANS-ATLANTIC AIRMAIL
NEW YORK
PARIS
10 CENTS 10

TRANS-PACIFIC AIRMAIL
NOVEMBER 1935
25¢
U.S. POSTAGE
TRANS-PACIFIC AIRMAIL
20¢ 20¢
U.S. POSTAGE
TRANS-PACIFIC AIRMAIL
50¢ 50¢
U.S. POSTAGE

UNITED STATES POSTAGE
TRANS-ATLANTIC
30 CENTS 30
AIR 15 MAIL
CENTS
UNITED STATES OF AMERICA
AIR 20 MAIL
CENTS
UNITED STATES OF AMERICA
AIR 50 MAIL
CENTS
UNITED STATES OF AMERICA

AIR 30 MAIL
CENTS
UNITED STATES OF AMERICA

19¢
AIRMAIL
Statue of Liberty
USA

U.S. POSTAGE · AIR MAIL
25¢
1874-1949
THE UNIVERSAL POSTAL UNION

UNITED STATES OF AMERICA
50
APR 6 PM

SPECIAL DELIVERY
U.S. POSTAGE
AT ANY UNITED STATES POST OFFICE
20
TWENTY CENTS
20

UNITED STATES OF AMERICA
SPECIAL DELIVERY
Secures immediate delivery at any United States Post Office
10
TEN CENTS
10

MAY 4 1945
UNITED STATES POSTAGE
3
CENTS
3

SP
U.S. POSTAGE
SPECIAL DELIVERY
AIR MAIL
16 CENTS 16

UNITED STATES POSTAGE
NEW YORK
NEW YORK
10
CENTS

TRANS-PACIFIC AIR MAIL
NOVEMBER 1935
25¢
U.S. POSTAGE
25¢

AIR MAIL
10¢ UNITED STATES POSTAGE

7¢ U.S.A. 7¢
JUPITER
LAFAYETTE, IND.
1959
7¢ AIR MAIL 7¢

AIR MAIL
15¢
UNITED STATES POSTAGE

HAWAII STATEHOOD · 1959
U.S. AIR MAIL 7¢

UNITED STATES POSTAGE
AIRMAIL

PAN AMERICAN GAMES
CHICAGO
1959
10¢
U.S.
AIR MAIL

U·S·AIR MAIL
8¢
AMELIA EARHART

UNITED STATES
AIR MAIL
Audubon 1785-1851
20¢

LET FREEDOM RING
US
AIR MAIL
10¢

LIBERTY FOR ALL
US
AIR MAIL
15¢

Olympics 84
USA
40c
Airmail

Olympics 84
USA
40c
Airmail

Olympics 84
USA
Airmail 35c

20¢
20¢

2

1988 NEW YORK
MIGRATORY BIRD STAMP
PINTAILS
$5.50

USA20c
USA20c
First Ameri
"Bobtail" ho
2234 1
© United States Postal Service 1990
29 USA
America becomes "arsenal of democracy"
29 USA
Atlantic Charter sets war aims of allies
29 USA
U.S. supports allies with Lend-Lease Act
a's first peacetime draft, 1940
1941: A World at War
Germany breaks 1939 pact, invades U.S.S.R. in June, blitzkrieg almost reaches Moscow.
U.S. occupies Iceland.
H.M.S. Hood sunk May 24.
U.S.S. Reuben James sunk while escorting supply convoys to Iceland.
F.D.R. and Churchill sign Atlantic Charter at Placentia Bay, Newfoundland.
Bismarck sunk May 27.
Germany takes Yugoslavia and Greece (April).
British seize Vichy Syria and pro-Nazi Iraq.
British liberate Ethiopia, Eritrea, and Somalia from Italian control.
British fight Italians, Germans in Libyan desert.
Japanese carrier planes attack U.S. fleet at anchor in Pearl Harbor; 2,343 Americans die (December 7, 1941).
Guam and Wake Island, U.S. outposts, fall to Japanese (December).
MOSCOW
U.S.S.R.
LENINGRAD
LONDON
PARIS
BERLIN
ROME
INDIA
INDIAN OCEAN
AFRICA
ATLANTIC OCEAN
SOUTH AMERICA
CANADA
OTTAWA
WASHINGTON
UNITED STATES
PACIFIC OCEAN
HONOLULU
WAKE I.
GUAM
PHILIPPINES
TOKYO
HONG KONG
EQUATOR
AUSTRALIA
29 USA
U.S. declares war on Japan, December 8
29 USA
Japanese bomb Pearl Harbor, December 7
29 USA
First Liberty ship delivered December 30
29 USA
Civil Defense mobilizes Americans at home
Reuben James sunk October 31
Lowe Art Museum
Navajo Art USA 22
Museum of the American Indian
Navajo Art USA 22
Museum of the American Indian
Navajo Art USA 22
Museum of the American Indian
USA 22
USA 20c
gle, Boston Terrier
USA 20c
13c USA 13c
Spirit of 76
INTREPID
USA 20c
US10c 200 Ye
US10c 200 Ye
Wood Carving: Nautical Figure
Folk Art USA 22
Wood Carving: Cigar-Store Figure
Folk Art USA 22
Wood Carving: Highlander Figure
Folk Art USA 22
Wood Carving: Ship Figurehead
Folk Art USA 22
Olympics 84 USA 13c
Olympics 84 USA 13c
Olympics 84 USA 13c
Olympics 84 USA 13c
National Parks Centennial
National Parks Centennial
National Parks Centennial
National Parks Centennial
Cape Hatteras National Seashore
U.S. 2c

Exploring the Moon
Benefiting Mankind
Benefiting Mankind
Understanding the Sun
USA 18c
USA 18c
USA 18c
USA 18c
Probing the Planets
Comprehending the Universe
USA 18c
USA
20c Charles Steinmetz
USA
20c Edwin Armstrong
USA
Nikola Tesla 20c
USA
Philo T. Farnsworth 20c

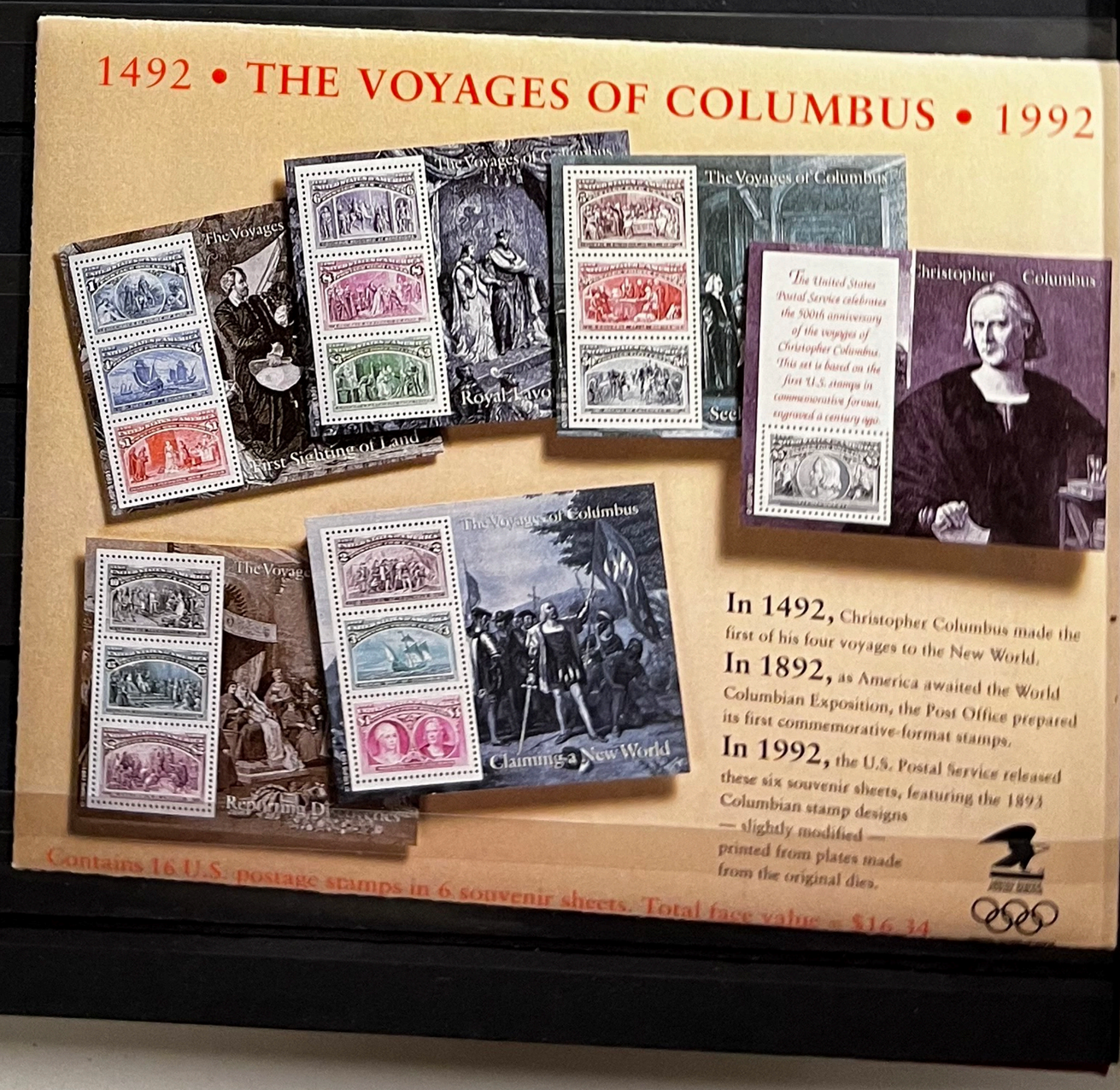
1492 • THE VOYAGES OF COLUMBUS • 1992
The Voyages of Columbus
First Sighting of Land
Claiming a New World
The United States Postal Service celebrates the 500th anniversary of the voyages of Christopher Columbus. This set is based on the first U.S. stamps to commemorative format, engraved a century ago.
In 1492, Christopher Columbus made the first of his four voyages to the New World.
In 1892, as America awaited the World Columbian Exposition, the Post Office prepared its first commemorative-format stamps.
In 1992, the U.S. Postal Service released these six souvenir sheets, featuring the 1893 Columbian stamp designs — slightly modified — printed from plates made from the original dies.
Contains 16 U.S. postage stamps in 6 souvenir sheets. Total face value = $16.34

Use Correct ZIP Code®

© United States Postal Service 1990

Joint stamp issue by the United States and the Union of Soviet Socialist Republics

Sea Lion and Sea Otter stamp designs prepared by a Soviet Union designer

Killer Whale and Dolphin designs prepared by a United States designer

4233

A 1111

S1

USA $2.40
USA $2.40
USA $2.40
USA $2.40
29 USA
11124
USA 45
Pumpkinseed Sunfish
Greetings
USA 25
Greetings
USA 29
USA 29
USA 29
25 USA
25 USA
29 USA
ELVIS
ROCK & ROLL SINGER, 1935-1977
29 USA
ELVIS
ROCK & ROLL SINGER, 1935-1977
29 USA
29 USA
Theodore von Kármán Aerospace Scientist
Theodore von Kármán Aerospace Scientist
Theodore von Kármán Aerospace Scientist
Theodore von Kármán Aerospace Scientist
S 1111
CHRISTMAS
29 USA
Giovanni Battista Cima, c.1497 North Carolina Museum of Art
CHRISTMAS
29 USA
Giovanni Battista Cima, c.1497 North Carolina Museum of Art
Thomas Jefferson
Greetings
Greetings 29 USA
Greetings 29 A
29 USA
Greetings
222222
REBECCA OF SUNNYBROOK FARM
USA 29
LITTLE HOUSE ON THE PRAIRIE
USA 29
THE ADVENTURES OF HUCKLEBERRY FINN
USA 29
LITTLE WOMEN
USA 29
2222
A2
A 1111
1112
JOE LOUIS
USA 29
JOE LOUIS
USA 29
JOE LOUIS
JOE LOUIS
Flower
For U.S. addresses only
Flower
For U.S. addresses only
Flower
For U.S. addresses only
Flower
For U.S. addresses only
U 1211

$2 USA

$2 USA

30 USA Cardinal

30 USA Cardinal

First Voyage of Christopher Columbus
Seeking Queen Isabella's Support

First Voyage of Christopher Columbus
Crossing The Atlantic

1792

$2.90 USA

$2.90 USA

S1111

S1111

WorldCupUSA94

WorldCupUSA94

WorldCupUSA

29USA Kentucky 1792
My Old Kentucky Home State Park

29USA Kentucky 1792
My Old Kentucky Home State Park

Alaska Highway 1942 USA 29

Alaska Highway 1942 USA 29

1111

Junipero Serra USAirmail 44

Junipero Serra USAirmail 44

A4

A4
6226

1992

HAPPY NEW YEAR! 29 USA

HAPPY NEW YEAR! 29 USA

USA 29 CHARLIE CHAPLIN

USA 29 LON CHANEY

BERT

HAPPY NEW YEAR!

USA 29 CIRCUS

This plate position during printing

S1

Dean Acheson 1893-1971 STATESMAN USA 29

A2
1111

29 USA Cherokee Strip Land Run 1893

29 USA Cherokee Strip Land Run 1893

29 USA Cherokee Strip Land Run 1893

29 USA Cherokee Strip Land Run 1893

Dean Acheson 1893-1971 STATESMAN USA 29

P 2 2 2 2 2

TOP

This plate position during printing

USA ELECTRICAL THEORIES

USA FREQUENCY MODULATION

ALPINE SKIING
Slalom places a premium on speed and skill. Skiers must race down unforgiving mountainsides through a maze of flagged gates.

29

29 USA

Peel here and Fold • Self-adhesive stamps • DO NOT WET • © USPS 1991

USA 25 Nathaniel Palmer

USA 25

© United States Postal Service 1992

29 USA BILL HALEY ROCK & ROLL SINGER, 1925-1981

29 USA CLYDE McPHATTER RHYTHM & BLUES SINGER, 1932-1972

Edward R.Murrow USA 29

29 USA DINAH WASHINGTON RHYTHM & BLUES SINGER, 1924-1963

29 USA ELVIS PRESLEY ROCK & ROLL SINGER, 1935-1977

Edward R.Murrow USA 29

29 USA OTIS REDDING RHYTHM & BLUES SINGER, 1941-1967

29 USA BUDDY HOLLY ROCK & ROLL SINGER, 1936-1959

Edward R.Murrow USA 29

25 USA

May 23, 178
South C

29 USA World Cup USA 94

Minerals USA 29

323232

25 USA

25 USA

S 111111

S 1

Explorer of California 1542 29 USA

Explorer of California 1542 29 USA

Juan Rodríguez ABRILLO

REGISTER VOTE

REGISTER VOTE

Dwight David Eisenhower USA 25

A 111111

Dwight David Eisenhower USA 25

This stamp honors the centennial year of the birth of Dwight David Eisenhower, the World War II supreme Allied commander who in 1953 became 34th President of the United States.

USA 25 Tyrannosaurus

USA 25 Pteranodon

USA 25 Stegosaurus

USA 25 Brontosaurus

444444

29 USA Juan Rodríguez ABRILLO

29 29

A 1 1 1 1 1 1 A 1 1 1

Wendell Willkie 1892-1944 Statesman 75 USA

25 USA AMERICA Puas Southwest carved figure, A.D. 1150-1350

25 USA AMERICA Puas Southwest carved figure, A.D. 1150-1350

Marianne Moore 25 USA American Poet 1887-1972

Marianne Moore 25 USA American Poet 1887-1972

Francis Ouimet USA 25 US Open Champion, 1913

Francis Ouimet USA 25 US Open Champion, 1913

Francis Ouimet USA 25

Francis Ouimet USA 25

29 USA COUNTRY & WESTERN SINGER, 1923-1953 HANK WILLIAMS

29 USA COUNTRY & WESTERN SINGER, 1923-1953 HANK WILLIAMS

29 USA COUNTRY & WESTERN SINGER, 1923-1953 HANK WILLIAMS

29 USA COUNTRY & WESTERN SINGER, 1923-1953 HANK WILLIAMS

THE FIRST AMERICANS CROSSED OVER FROM ASIA USAirmail 50 AMERICA

THE FIRST AMERICANS CROSSED OVER FROM ASIA USAirmail 50

A 1 1 1 1 1 1

2 2 2 2 2 2 1

25 USA Slater Mill, 1793 May 29, 1790 Rhode Island

25 USA Slater Mill, 1793 May 29, 1790 Rhode Island

A. Philip Randolph 25 Black Heritage USA

A. Philip Randolph 25 Black Heritage USA

2 1 1 1

A 1 1 1 1

Washington 1889 USA 25

Washington 1889 USA 25

Washington 1889

Washington 1889

Postal Museum 29 USA

Postal Museum 29 USA

28132

INTERNATIONAL COOPERATION YEAR 1965 UN UNITED STATES POSTAGE 5¢

INTERNATIONAL COOPERATION YEAR 1965 UN UNITED STATES POSTAGE 5¢

INTERNATIONAL COOPERATION YEAR 1965 UN UNITED STATES POSTAGE 5¢

INTERNATIONAL COOPERATION YEAR 1965 UN UNITED STATES POSTAGE 5¢

OHIO SESQUICENTENNIAL 1803 1953 3¢ UNITED STATES POSTAGE

OHIO SESQUICENTENNIAL 1803 1953 3¢ UNITED STATES POSTAGE

OHIO SESQUICENTENNIAL 1803 1953 3¢ UNITED STATES POSTAGE

OHIO SESQUICENTENNIAL 1803 1953 3¢ UNITED STATES POSTAGE

24752

IDAHO IDAHO

Wood Duck 29 USA

Bill of Rights USA 25

S 1 1 1 1 1 1

4345 1

USA 25 20th Universal Postal Congress

1991 USA CHRISTMAS

UNITED STATES POSTAL SERVICE USA OFFICIAL SPONSOR OF THE 1992 U.S. OLYMPIC TEAM $1

USA 25 B 2 6

50 USA Switzerland Founded 1291

A 1 1 1 1 1

Federated States of Micronesia USA 25

Republic of the Marshall Islands USA 25

FREE ASSOCIATION

22523

Vermont USA 29 1791

BONDS US SAVINGS 29 USA FIFTIETH ANNIVERSARY

GREETINGS 29 USA

Christmas 1991 USA

Antoniazzo c.1480 Houston Museum

52 USA LOVE

P 3 3 3 3 3

This plate position during printing

U 1 3 4 2

USA 29 William Saroyan

USA 29 William Saroyan

29 USA

LOVE USA 29

A 11111

125432

1111

Basketball Centennial 1991

Hubert H. Humphrey VICE PRESIDENT USA 52

Hubert H. Humphrey was born in 1911 and died in 1978.

He served four terms as a U.S. Senator from Minnesota.

19 USA

22222

District of Columbia Bicentennial

Pennsylvania Avenue, circa 1903

2423

Harriet Quimby Pioneer Pilot USAirmail 50

S 1111

USA 01 American Kestrel

USA 03 Eastern Bluebird

A 1112

A 1113

Junipero Serra USAirmail 44
Junipero Serra USAirmail 44
Junipero Serra USAirmail 44
Junipero Serra USAirmail 44
I 1 1 1 1
A 1 1 1 1 1
Puas AMERICA USAirmail 45
Puas AMERICA USAirmail 45
Puas AMERICA USAirmail 45
Puas AMERICA USAirmail 45
S 1 1 1 1 1
LOVE USA 29
LOVE
4 3 5 4 6 4
USA
*Rate make-up stamp
USA
*Rate make-up stamp
2 2 2 3
1
29 USA Dorothy Parker American Writer 1893-1967
29 USA Dorothy Parker American Writer 1893-19
29 USA
29 USA
USAirmail 45 20th Universal Postal Congress
USAirmail 45 20th Universal Postal Congress
Honoring Those Who Served USA 29 Desert Shield ★ Desert Storm
Honoring Those Who Served USA 29 Desert Shield ★ Desert Storm
USAirmail 45
USAirmail 45
Equality 1789 French Revolution ★ USAirmail 45
Honoring Those Who Served USA 29 Desert Shield ★ Desert Storm
Honoring Those Who Served USA 29 Desert Shield ★ Desert Storm
W.E.B. Du Bois 29 Heritage USA
Equality
William T. Piper Aviation Pioneer USAirmail 40
William T. Piper Aviation Pioneer USAirmail
Jan E. Matzeliger Shoe Lasting Machine No. 274,207 Black Her
Jan E. Matzeliger
1 1 1
USAirmail 45
USAirmail 45
A 1 1 1 1 1 1
William T. Piper
USAirmail 50 1961 Antarctic Treaty
USAirmail 50 1961 Antarctic Treaty
CHRISTMAS 29 USA Bellini c.1490 National Gallery
CHRISTMAS 29 USA Bellini c.1490 National Gallery
CHRISTMAS 29 USA Bellini c.1490 National Gallery
CHRISTMAS 29 USA Bellini c.1490 National Gallery
4 4 5
S 1 1 1 1
1

Paul Dudley White MD
USA 3

Harry S. Truman
USA 20c

Jack London
USA 25

Harvey Cushing MD
USA 45

Chester W. Nimitz
USA 50

John Harvard
USA 56

Johns Hopkins
USA $1

Dennis Chavez
1888-1962
United States Senator
USA 35

1855
1863

Ralph Bunche
USA 20c

John J. Audubon
USA 22

25 USA 25 USA 25 USA 25 USA

Bread Wagon 1880s 25 USA | Bread Wagon 1880s 25 USA | Bread Wagon 1880s 25 USA

Bread Wagon 1880s 25 USA | Bread Wagon 1880s 25 USA | Bread Wagon 1880s 25 USA | Bread Wagon 1880s 25 USA

Yosemite USA 25 | Yosemite USA 25 | Yosemite USA 25

Yosemite USA 25 | Yosemite USA 25 | Yosemite USA 25

Yosemite USA 25 | Yosemite USA 25 | Yosemite USA 25

Yosemite USA 25 | Yosemite USA 25 | Yosemite USA 25

Stutz Bearcat 1933 11 USA | Stutz Bearcat 1933 11 USA | Stutz Bearcat 1933 11 USA | Stutz Bearcat 1933 11 USA | Stutz Bearcat 1933 11 USA

Flower USA For U.S. addresses only | Flower USA For U.S. addresses only | Flower USA For U.S. addresses only

$1 USA Seaplane 1914 | $1 USA Seaplane 1914 | $1 USA Seaplane 1914 | $1 USA Seaplane 1914 | $1 USA Seaplane 1914

Flower USA For U.S. addresses only | Flower USA For U.S. addresses only | Flower USA For U.S. addresses only | Flower USA For U.S. addresses only

Canoe 1800s Additional Nonprofit Postage Paid USA 05 | Canoe 1800s Additional Nonprofit Postage Paid USA 05 | Canoe 1800s Additional Nonprofit Postage Paid USA 05 | Canoe 1800s Additional Nonprofit Postage Paid USA 05

Circus Wagon 1900s 05 USA | Circus Wagon 1900s 05 USA | Circus Wagon 1900s 05 USA | Circus Wagon 1900s 05 USA | Circus Wagon 1900s 05 USA

Tractor Trailer Additional Presort 1930s Postage Paid USA 10 | Tractor Trailer Additional Presort 1930s Postage Paid USA 10 | Tractor Trailer Additional Presort 1930s Postage Paid USA 10 | Tractor Trailer Additional Presort 1930s Postage Paid USA 10

Steam Carriage 04 USA 1866 | Steam Carriage 04 USA 1866 | Steam Carriage 04 USA 1866 | Steam Carriage 04 USA 1866 | Steam Carriage 04 USA 1866

Lunch Wagon 1890 23 USA | 29 USA | 29 USA | 29 USA | 29 USA | 29 USA | 29 USA | 29 USA | 29 USA | 29 USA

19 USA | 19 USA | 19 USA | 19 USA | Bulk Rate | USA Bulk Rate | USA Bulk Rate | USA Bulk Rate | USA Bulk Rate | USA Bulk Rate

Omnibus 1880s 1 USA

Omnibus 1880s 1 USA

Omnibus 1880s 1 USA

Omnibus 1 1 USA

Locomotive 1870s 2 USA

Locomotive 1870s 2 USA

Locomotive 1870s 2 USA

Locomotive 1870s 2 USA

Locomotive 1870s 2 USA

Conestoga Wagon 1800s USA 3

Milk Wagon 1900s 5 USA

Milk Wagon 1900s 5 USA

Milk Wagon 1900s 5 USA

Canal Boat 1880s 10 USA

Canal Boat 1880s 10 USA

Canal Boat 1880s 10 USA

Canal Boat 1880s 10 USA

Canal Boat 1880s 10 USA

Tugboat 1900s USA 15

Tugboat 1900s USA 15

Tugboat 19 USA 15

Dog Sled 1920s 17 USA

Dog Sled 17 USA

Racing Car 1911 USA 17.5

Racing Car 1911 USA 17.5

Racing Car 1911 USA 17.5

Racing Car 1911 USA 17.5

Racing Car 1911 USA 17.5

RR Caboose 1890s USA 11c Bulk Rate

RR Caboose 1890s USA 11c Bulk Rate

RR Caboose 1890s USA 11c Bulk Rate

RR Caboose USA 11c Bulk Rate

USA 32

USA 32

USA 32

USA 32

USA 32

Presorted First-Class USA 23

Presorted First-Class USA 23

Presorted First-Class USA 23

Presorted First-Class USA 23

USA Presorted First-Class 23

USA Presorted First-Class 23

USA Presorted First-Class 23

USA Presorted First-Class 23

USA Presorted First-Class 23

The White House 1792 1992 29 USA

The White House 1792 1992 29 USA

The White House 1792 1992 29 USA

The White House 1792 1992 29 USA

The White House 1792 1992 29 USA

The White House 1792 1992 29 USA

The White House 1792 1992 29 USA

The White House 1792 1992 29 USA

The White House 1792 1992 29 USA

USA 0.29

USA 0.29

USA 0.29

USA 0.29

USA 0.29

The White House 1792 1992 29 USA

The White House 1792 1992 29 USA

The White House 1792 1992 29 USA

The White House 1792 1992 29 USA

The White House 1792 1992 29 USA

The White House 1792 1992 29 USA

The White House 1792 1992 29 USA

The White House 1792 1992 29 USA

The White House 1792 1992 29 USA

The White House 1792 1992 29 USA

The White House 1792 1992 29 USA

The White House 1792 1992 29 USA

The White House 1792 1992 29 USA

The White House 1792 1992 29 USA

The White House 1792 1992 29 USA

1c U.S. POSTAGE ANDREW JACKSON

Margaret Mitchell USA 1

8 USC Rise of the Spirit of Independence

UNITED STATES POSTAGE SIX CENTS AMERICAN PAINTING

Canoe 1800s Additional Nonprofit Postage Paid USA 05

INDIAN CENTENNIAL CHEROKEE CHICKASAW CHOCTAW MUSCOGEE SEMINOLE THE FIVE CIVILIZED INDIAN TRIBES OF OKLAHOMA 1848 1948 UNITED STATES POSTAGE 3¢

INGTON 1950 U.S. POSTAGE TE HOUSE SESQUICENTENNIAL

LOVE 29 USA

The White House 1792 1992 29 USA

Mail Wagon 1880s USA 9.3c Bulk Rate

Coal Car 1870s 13.2 USA Bulk Rate

5¢ U.S. POSTAGE PLANT for a more BEAUTIFUL AMERICA

Oil Wagon 1890s 10.1 USA Bulk Rate Carrier Route Sort

Oil Wagon 1890s 0.1 USA Bulk Rate Carrier Route Sort

Tractor 1920s 7.1 USA Nonprofit 5-Digit ZIP+4

700th ANNIVERSARY Dante UNITED 5¢ STATES

Stutz Bear 11 USA

RR Caboose 1890s USA 11c Bulk Rate

Popcorn Wagon 16.7 USA 1902 Bulk Rate

Racing Car 1911 USA 17.5

USA 23 Mary Cassatt

U.S. POSTAGE 3¢ IN GOD WE TRUST LIBERTY

Conestoga Wagon 1800s USA 3

Locomotive 1870s 2 USA

Omnibus 1880s 1 USA BROADWAY & 23 ST MADISON

Dog Sled 1920s 17 USA

Bulk Rate USA

USA Presorted First-Class 23

USA Bulk Rate

Fire Engine 1900s 20.5 USA ZIP+4 Presort

Tractor Trailer 1930s Additional Presort Postage Paid USA 10

Railroad Mail Car 1920s Presorted First-Class 21 USA

Railroad Mail Car Presorted First-Class 1 USA

Steam Carriage
04USA 1866

Steam Carriage
04USA 1866

FUR SEAL
UNITED STATES
8¢
•WILDLIFE CONSERVATION•

STATESMAN
GEORGE C. MARSHALL
20¢
UNITED STATES

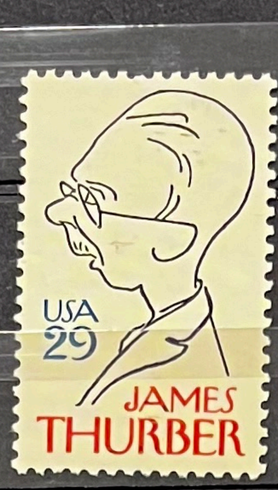
USA
29
JAMES
THURBER

UNITED STATES POSTAGE
WILLIAM ALLEN WHITE
3
CENTS

AIR MAIL
5¢
U.S. POSTAGE

Old Glory
USA G
For U.S. addresses only
A 2 2 4
A 3 3 4

USA 29 JAMES THURBER
PLATE POSITION
1
S1

B 2 2 2 2 1
Whooping Crane
Black-Necked Crane
29 USA
.29
x 20
$5.80
PLATE POSITION
U.S. POSTAGE
FIVE DOLLARS

22
KING CHARLES SPANIEL
GEORGE STUBBS

26
A POINTER
GEORGE STUBBS

31
TWO HOUNDS IN A LANDSCAPE
GEORGE STUBBS

33
A ROUGH DOG
GEORGE STUBBS

37
FINO AND TINY
GEORGE STUBBS

22
Faraday – Electricity

22
Babbage – Computer

22
EUROPA

37
EUROPA

22
WORLD STUDENT GAMES 1991

26
WORLD STUDENT GAMES 1991

31
WORLD STUDENT GAMES 1991

37
RUGBY WORLD CUP 1991

22
Rosa Silver Jubilee

26
Rosa Mme Alfred Carrière

31
Rosa moyesii

33
Rosa Harvest Fayre

37
Rosa Mutabilis

22
Iguanodon, Owen's Dinosauria 1841

26
Stegosaurus, Owen's Dinosauria 1841

31
Tyrannosaurus, Owen's Dinosauria 1841

33
Protoceratops, Owen's Dinosauria 1841

37
Triceratops, Owen's Dinosauria 1841

24
ORDNANCE SURVEY
1791 – 1991

28
ORDNANCE SURVEY
1791 – 1991

33
ORDNANCE SURVEY
1791 – 1991

39
ORDNANCE SURVEY
1791 – 1991

18

24

28

33

39

United States Postal Service

Bicentennial

United States Postal Service

Bicentennial Souvenir Sheet Collection

EPREUVE DU TIMBRE ANNONCE
XVIes JEUX OLYMPIQUES D'HIVER

IMPRIMERIE DES TIMBRES-POSTE ET DES VALEURS FIDUCIAIRES
FRANCE

ROBERT C. NOTHWANGER, M.D.
P.O. Box 2076
Kilmarnock, VA 22482

Used Stamps