POSTAGE

1968

Historic Flags

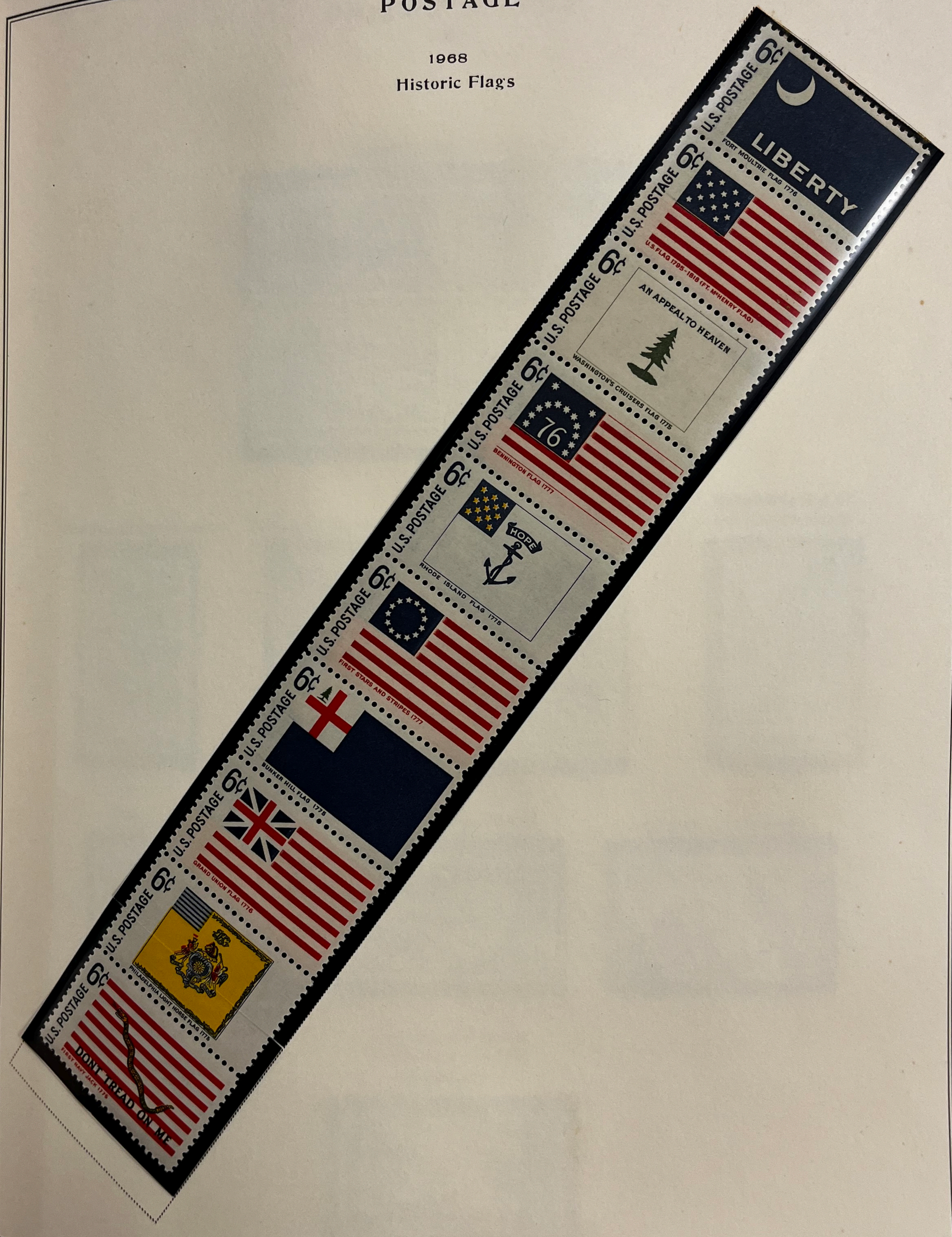

AN OFFICIAL Scott ALBUM PAGE

UNITED STATES
1969

Beautification of America

American Legion Issue

Grandma Moses Issue

California Settlement

Rehabilitation of the Handicapped

W. C. Handy Issue

John Wesley Powell

Alabama Statehood

Huck Press Printing
Perforated 11 x 10½

Christmas

POSTAGE

1969

Botanical Congress

William M. Harnett

Professional Baseball Centenary

Intercollegiate Football

Apollo 8

Dwight D. Eisenhower

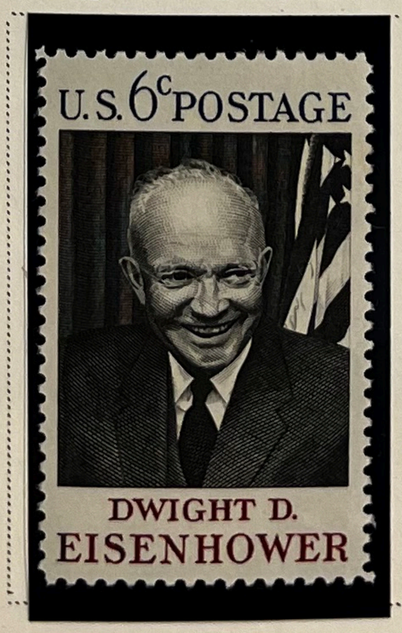

Dartmouth College Case

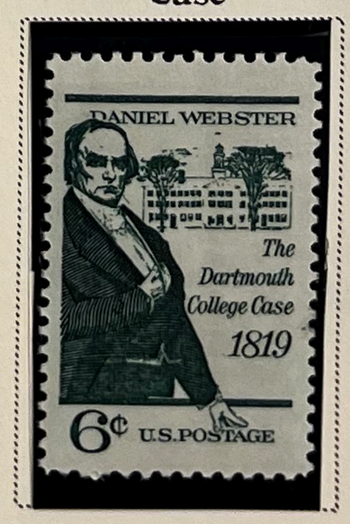

AN OFFICIAL Scott ALBUM PAGE

POSTAGE

1970

Natural History

Maine Statehood

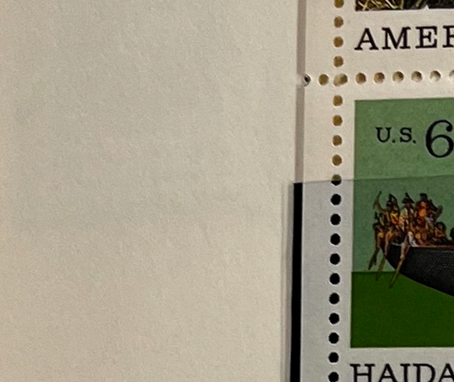

Wildlife Conservation

Woman Suffrage

South Carolina

Disabled Veterans and Servicemen

Stone Mountain Memorial

AN OFFICIAL Scott ALBUM PAGE

POSTAGE

1970

Anti-Pollution

Edgar Lee Masters

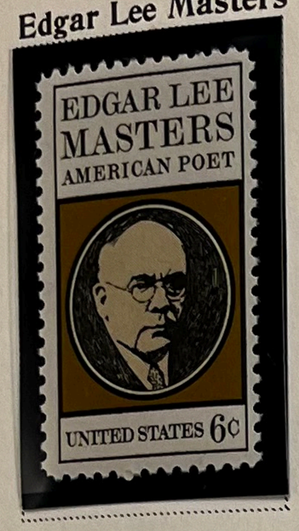

Landing of the Pilgrims

Fort Snelling

United Nations

Christmas

POSTAGE

1971

Blood Donor

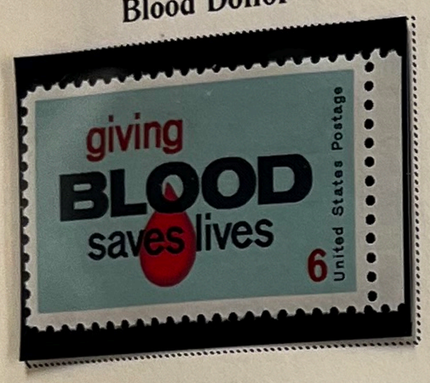

American Wool Industry

General Douglas MacArthur

Missouri Sesquicentennial

Wildlife Conservation

American Revolution Bicentennial

Antarctic Treaty

John Sloan

POSTAGE

1971

Emily Dickinson

"Decade of American Space Achievements"

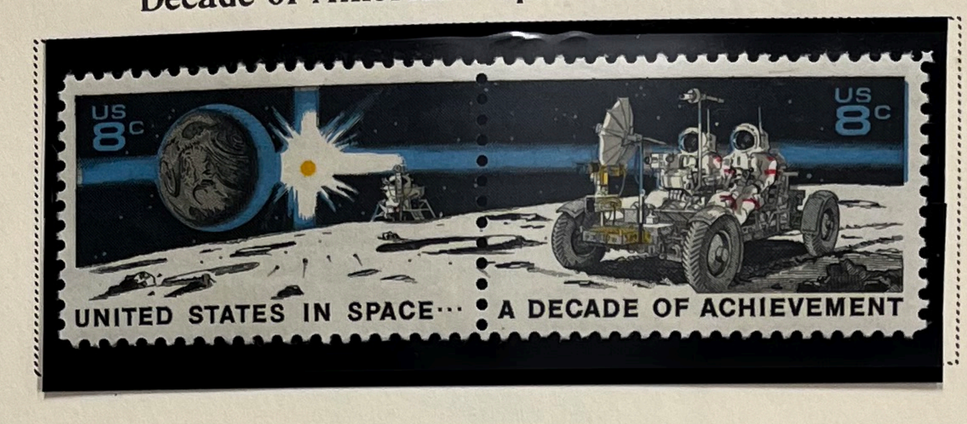

450th Anniversary of San Juan

Historic Preservation

Prevent Drug Abuse

Christmas

CARE

POSTAGE

1972

National Parks Centennial Issue

Cape Hatteras National Seashore

Yellowstone Park

Wolf Trap Farm

Mt. McKinley

American Folklore

Tom Sawyer

Pharmacy

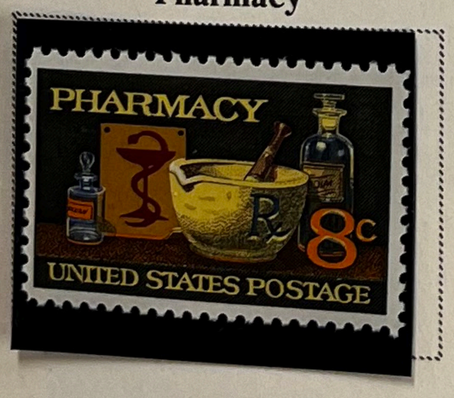

Stamp Collecting

Family Planning

Osteopathic Medicine

Christmas

POSTAGE

1972

Giori Press Printing Lithographed, Engraved (Giori)

Perforated 11, 11 x 10½

American Revolution Bicentennial

Parent Teacher Association

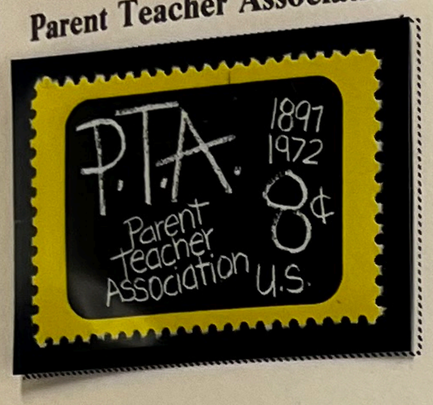

Mail Order Business

Wildlife Conservation

Sidney Lanier

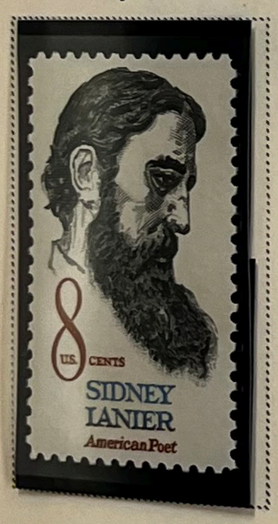

Peace Corps

Olympic Games

POSTAGE
1973

Love

American Revolution Bicentennial
Communications in Colonial Times

Boston Tea Party

POSTAGE

1973

American Arts
George Gershwin

Robinson Jeffers

Henry Ossawa Tanner

Willa Cather

Copernicus

Harry S. Truman

Christmas

Lyndon B. Johnson

AN OFFICIAL SCOTT ALBUM PAGE

POSTAGE

1973

Postal Service Employees

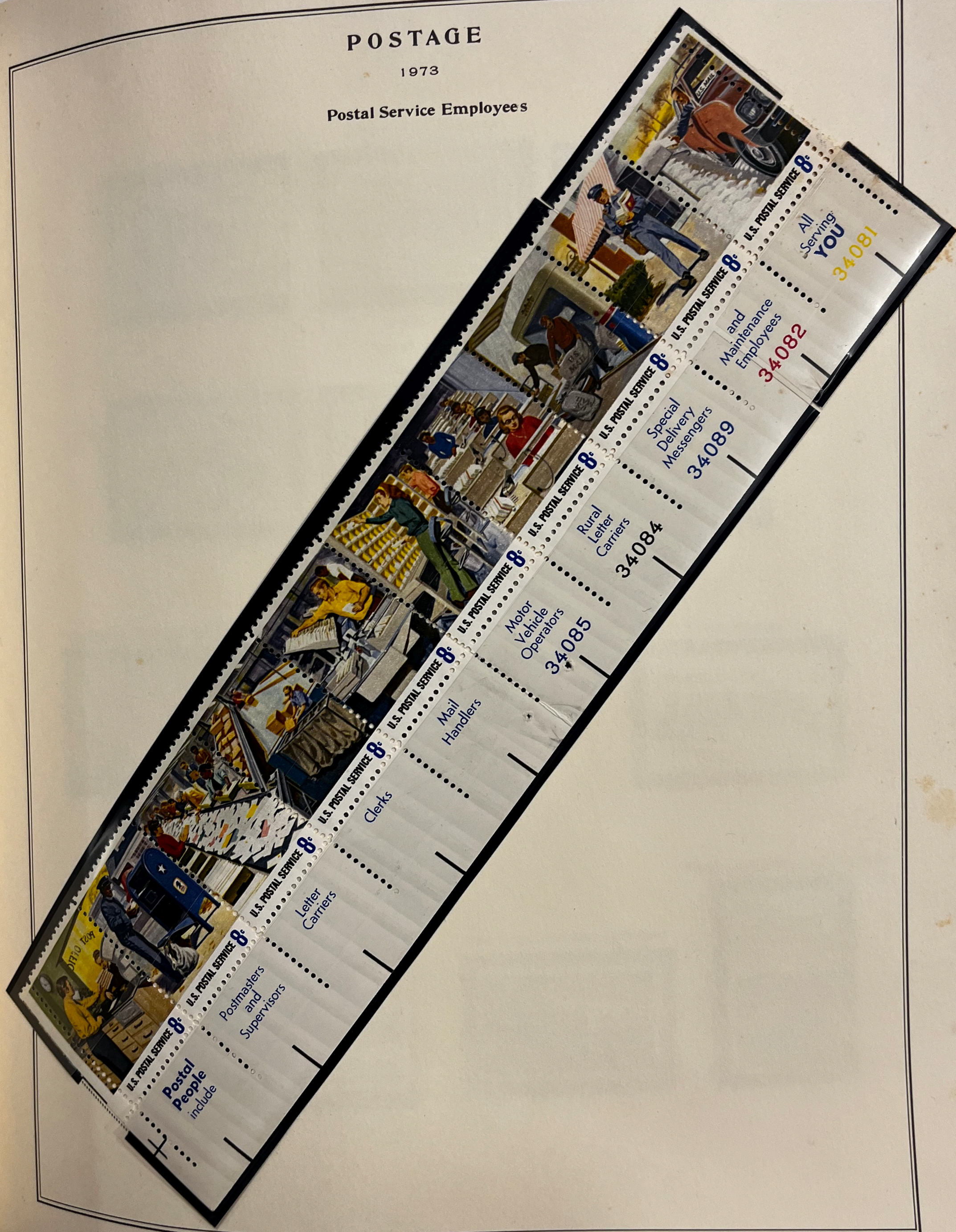

POSTAGE

1973

Electronics Progress

1973-74

Rural America

Angus Cattle

Chautauqua

Kansas Wheat

Veterans of Foreign Wars

EXPO '74 World's Fair

Horse Racing

Robert Frost

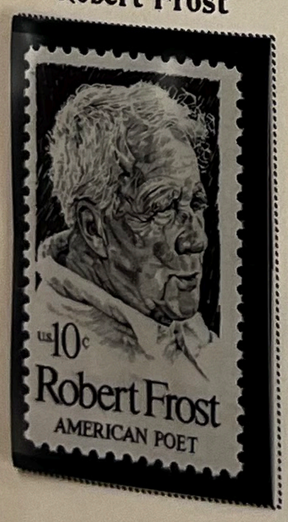

Skylab

The Legend of Sleepy Hollow

First Kentucky Settlement

AN OFFICIAL scott ALBUM PAGE

POSTAGE

1974

Centenary of Universal Postal Union

Mineral Heritage

POSTAGE

1974

American Revolution Bicentennial
First Continental Congress

Energy Conservation

Retarded Children

Christmas

POSTAGE

1972-80
Definitives

ROTARY PRESS COIL STAMPS

AN OFFICIAL Deluxe PRODUCT ALBUM PAGE

POSTAGE

1975

American Arts

Benjamin West

David Lewelyn Wark Griffith

Paul Laurence Dunbar

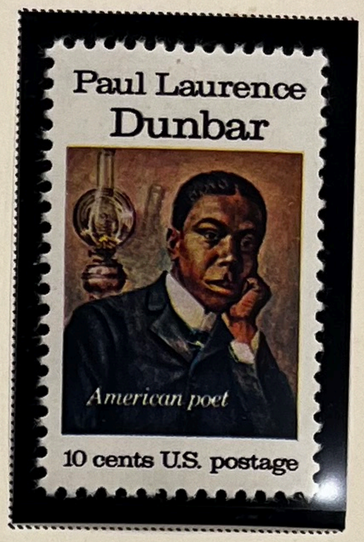

U.S. Accomplishments in Space

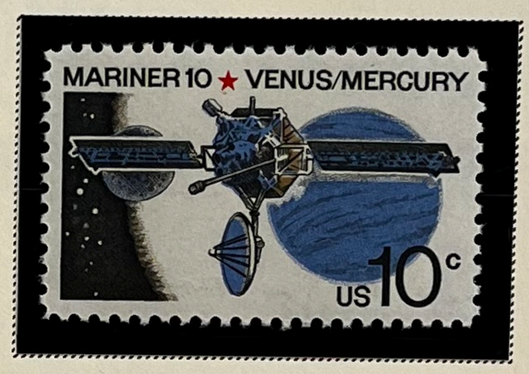

Apollo Soyuz Space Test Project

Collective Bargaining

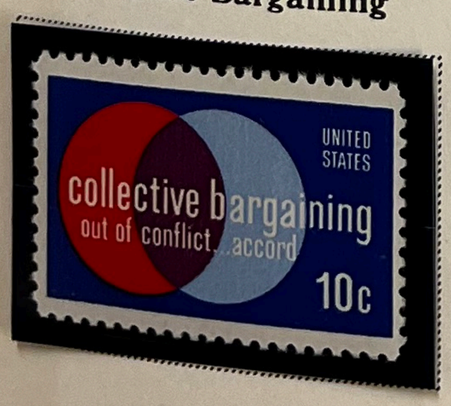

International Woman's Year

POSTAGE

1975

American Revolution Bicentennial

Contributors To The Cause

Sybil Ludington

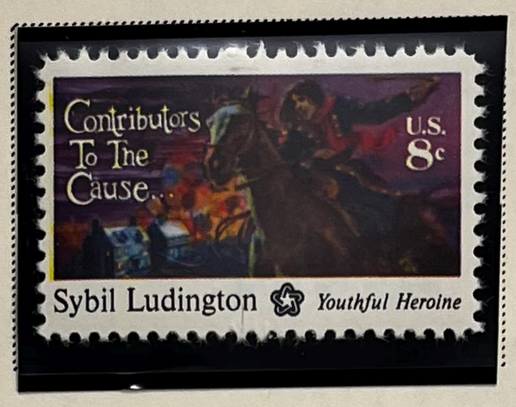

Salem Poor

Haym Salomon

Peter Francisco

Revolutionary War Uniforms

Battles of Lexington and Concord

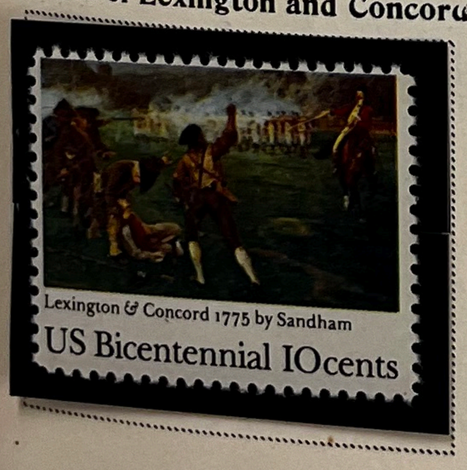

Battle of Bunker Hill

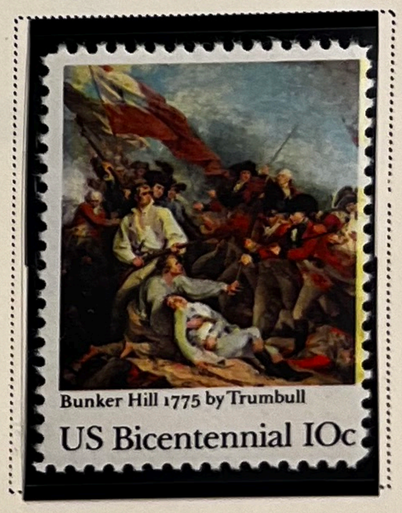

POSTAGE

1975

U.S. Postal Service Bicentennial

World Peace Through Law

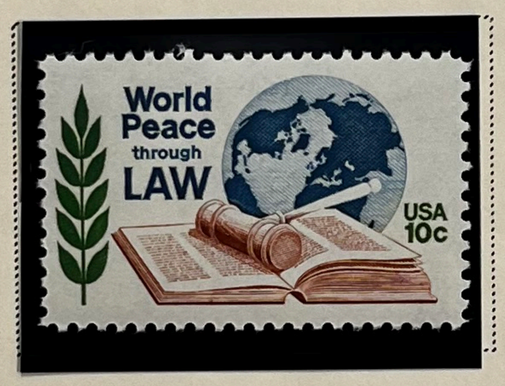

Banking and Commerce

Christmas

POSTAGE

1975-81

Americana Definitives

POSTAGE

1975-81

Americana Definitives

COIL STAMPS

AN OFFICIAL SCOTT ALBUM PAGE

POSTAGE

1971-81

BOOKLET PANE STAMPS

Perforated 10

Perforated 11 x 10½

Perforated 11 x 10½, 11

Perforated 11 x 10½

Perforated 10

Perforated 11

POSTAGE

1976

American Revolution Bicentennial

Spirit of 76

Declaration of Independence

Benjamin Franklin

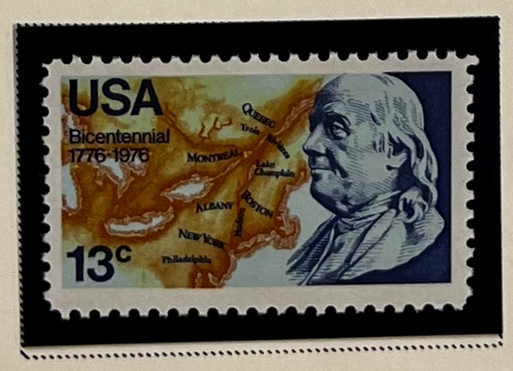

POSTAGE

1976

American Revolution Bicentennial

State Flags

Delaware

Pennsylvania

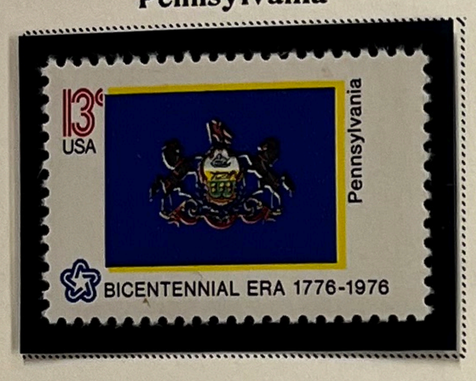

New Jersey

Georgia

Connecticut

Massachusetts

Maryland

South Carolina

New Hampshire

Virginia

New York

North Carolina

AN OFFICIAL Scott ALBUM PAGE

POSTAGE

1976

American Revolution Bicentennial
State Flags

Rhode Island

Vermont

Kentucky

Tennessee

Ohio

Louisiana

Indiana

Mississippi

Illinois

Alabama

Maine

Missouri

Arkansas

AN OFFICIAL ALBUM PAGE

POSTAGE

1976

American Revolution Bicentennial
State Flags

Michigan

Florida

Texas

Iowa

Wisconsin

California

Minnesota

Oregon

Kansas

West Virginia

Nevada

Nebraska

Colorado

POSTAGE

1976

American Revolution Bicentennial
State Flags

North Dakota

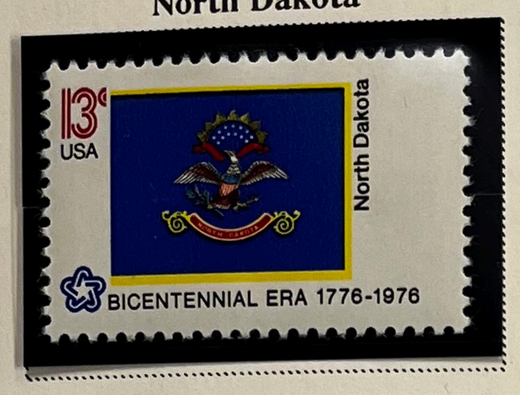

South Dakota

Montana

Washington

Idaho

Wyoming

Utah

Oklahoma

New Mexico

Arizona

Alaska

Hawaii

USE ZIP CODE

MAIL EARLY IN THE DAY

36793

36792

37244

36790

36789

36788

13¢ USA Delaware BICENTENNIAL ERA 1776-1976

13¢ USA Pennsylvania BICENTENNIAL ERA 1776-1976

13¢ USA New Jersey BICENTENNIAL ERA 1776-1976

13¢ USA Georgia BICENTENNIAL ERA 1776-1976

13¢ USA Connecticut BICENTENNIAL ERA 1776-1976

13¢ USA Massachusetts BICENTENNIAL ERA 1776-1976

13¢ USA Maryland BICENTENNIAL ERA 1776-1976

13¢ USA South Carolina BICENTENNIAL ERA 1776-1976

13¢ USA New Hampshire BICENTENNIAL ERA 1776-1976

13¢ USA Virginia BICENTENNIAL ERA 1776-1976

13¢ USA New York BICENTENNIAL ERA 1776-1976

13¢ USA North Carolina BICENTENNIAL ERA 1776-1976

13¢ USA Rhode Island BICENTENNIAL ERA 1776-1976

13¢ USA Vermont BICENTENNIAL ERA 1776-1976

13¢ USA Kentucky BICENTENNIAL ERA 1776-1976

13¢ USA Tennessee BICENTENNIAL ERA 1776-1976

13¢ USA Ohio BICENTENNIAL ERA 1776-1976

13¢ USA Louisiana BICENTENNIAL ERA 1776-1976

13¢ USA Indiana BICENTENNIAL ERA 1776-1976

13¢ USA Mississippi BICENTENNIAL ERA 1776-1976

13¢ USA Illinois BICENTENNIAL ERA 1776-1976

13¢ USA Alabama BICENTENNIAL ERA 1776-1976

13¢ USA Maine BICENTENNIAL ERA 1776-1976

13¢ USA Missouri BICENTENNIAL ERA 1776-1976

13¢ USA Arkansas BICENTENNIAL ERA 1776-1976

13¢ USA Michigan BICENTENNIAL ERA 1776-1976

13¢ USA Florida BICENTENNIAL ERA 1776-1976

13¢ USA Texas BICENTENNIAL ERA 1776-1976

13¢ USA Iowa BICENTENNIAL ERA 1776-1976

13¢ USA Wisconsin BICENTENNIAL ERA 1776-1976

13¢ USA California BICENTENNIAL ERA 1776-1976

13¢ USA Minnesota BICENTENNIAL ERA 1776-1976

13¢ USA Oregon BICENTENNIAL ERA 1776-1976

13¢ USA Kansas BICENTENNIAL ERA 1776-1976

13¢ USA West Virginia BICENTENNIAL ERA 1776-1976

13¢ USA Nevada BICENTENNIAL ERA 1776-1976

13¢ USA Nebraska BICENTENNIAL ERA 1776-1976

13¢ USA Colorado BICENTENNIAL ERA 1776-1976

13¢ USA North Dakota BICENTENNIAL ERA 1776-1976

13¢ USA South Dakota BICENTENNIAL ERA 1776-1976

13¢ USA Montana BICENTENNIAL ERA 1776-1976

13¢ USA Washington BICENTENNIAL ERA 1776-1976

13¢ USA Idaho BICENTENNIAL ERA 1776-1976

13¢ USA Wyoming BICENTENNIAL ERA 1776-1976

13¢ USA Utah BICENTENNIAL ERA 1776-1976

13¢ USA Oklahoma BICENTENNIAL ERA 1776-1976

13¢ USA New Mexico BICENTENNIAL ERA 1776-1976

13¢ USA Arizona BICENTENNIAL ERA 1776-1976

13¢ USA Alaska BICENTENNIAL ERA 1776-1976

13¢ USA Hawaii BICENTENNIAL ERA 1776-1976

POSTAGE

1976

American Bicentennial

Souvenir Sheet

Surrender of Cornwallis at Yorktown

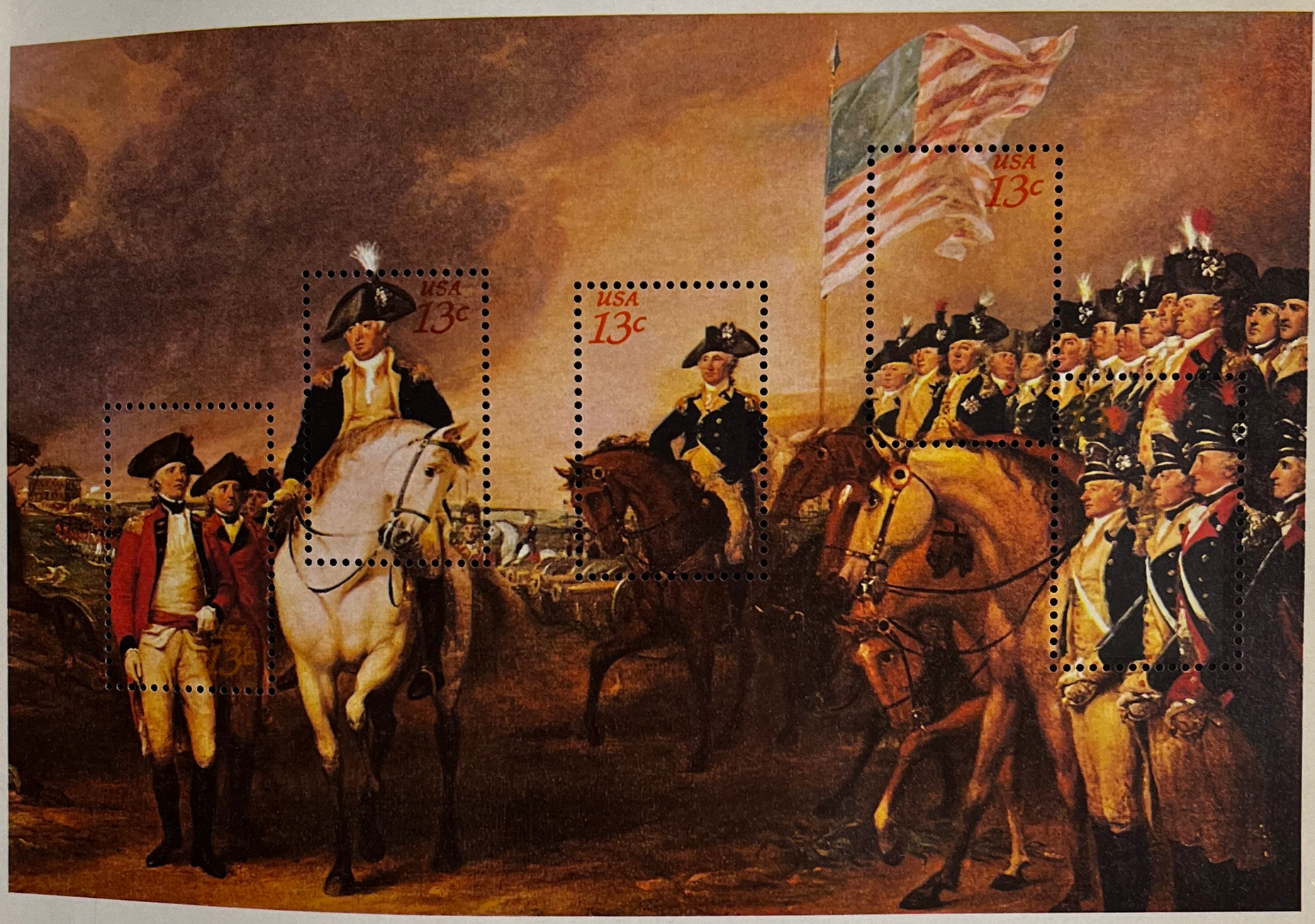

The Surrender of Lord Cornwallis at Yorktown

From a Painting by John Trumbull

AMERICAN REVOLUTION BICENTENNIAL 1776-1976

POSTAGE

1976

American Bicentennial

Souvenir Sheet

Declaration of Independence

The Declaration of Independence, 4 July 1776 at Philadelphia

From a Painting by John Trumbull

AMERICAN REVOLUTION BICENTENNIAL 1776-1976

POSTAGE

1976

American Bicentennial

Souvenir Sheet

Washington Crossing the Delaware

Washington Crossing the Delaware

From a Painting by Emanuel Leutze / Eastman Johnson

AMERICAN REVOLUTION BICENTENNIAL 1776-1976

POSTAGE

1976

American Bicentennial

Souvenir Sheet

Washington Reviewing Army at Valley Forge

Washington Reviewing His Ragged Army at Valley Forge

From a Painting by William T. Trego

AMERICAN REVOLUTION BICENTENNIAL 1776-1976

POSTAGE

1976

Interphil 76

Telephone Centennial

Commercial Aviation

Chemistry

Olympic Games

Adolph S. Ochs

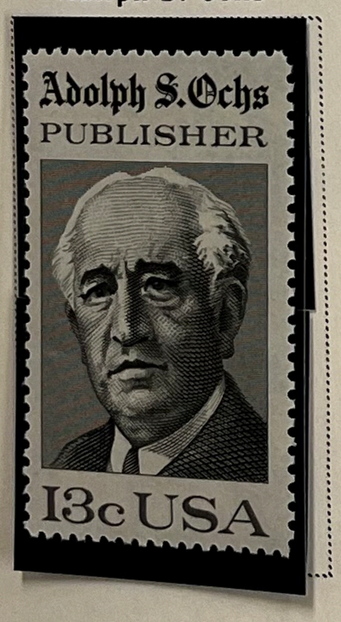

Clara Maass

Christmas 1976

POSTAGE

1977

Pueblo Indian Art

Sound Recording Centenary

Lindbergh Flight

Peace Bridge and Dove

200th Anniversary of First Civil Settlement in Alta California

50th Anniversary of Talking Pictures

Butterflies

Colorado Statehood

Energy Conservation and Development

POSTAGE

1977

American Bicentennial Issues

Washington at Princeton

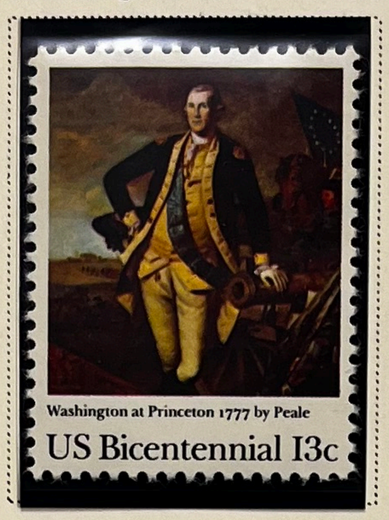

Herkimer at Oriskany

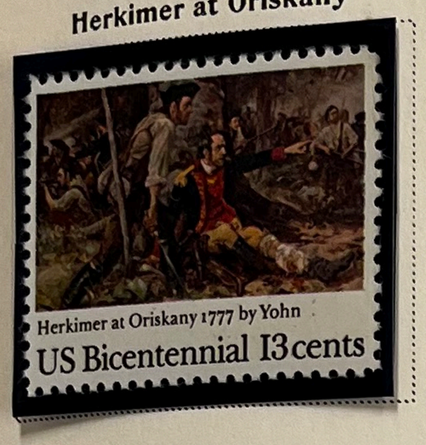

Surrender of Burgoyne

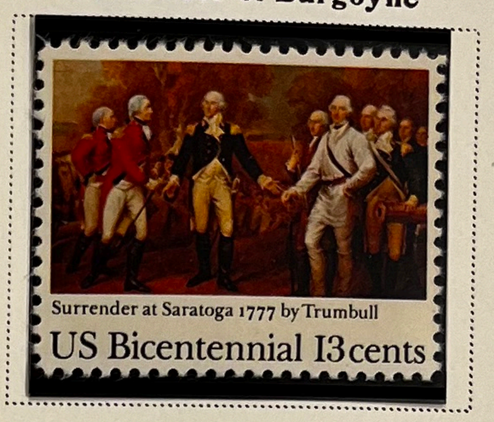

Marquis de Lafayette

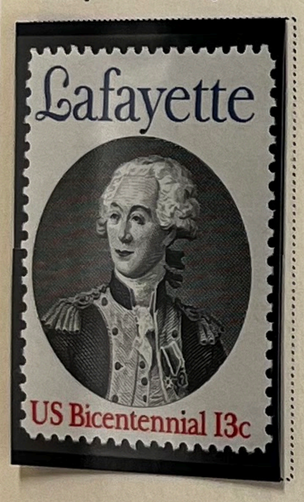

Skilled Hands for Independence

200th Anniversary of Drafting of the Articles of Confederation

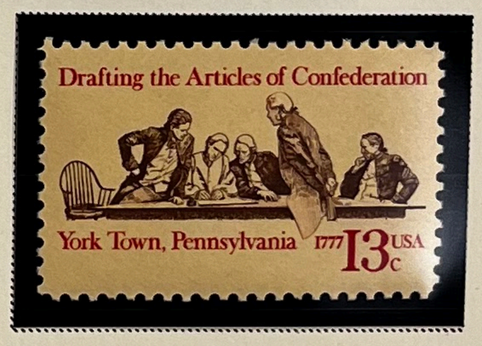

Christmas

POSTAGE

1978

Carl Sandburg

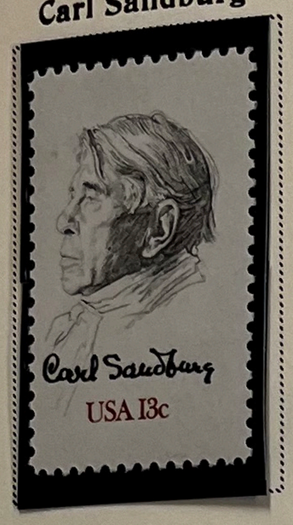

Dr. George Papanicolaou

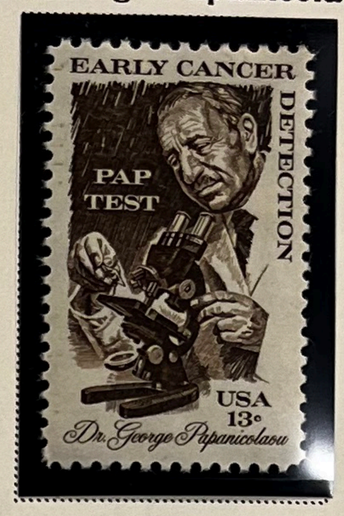

Capt. James Cook

American Folk Art
American Quilts

POSTAGE

1978

American Dance

Harriet Tubman

American Bicentennial
French Alliance

CAPEX 78, Canadian International Philatelic Exhibition
Toronto, June 9-18

POSTAGE

1978

Performing Arts

Jimmie Rodgers

George M. Cohan

Photographic Equipment

American Owls

American Trees

Viking I Landing on Mars

Christmas

POSTAGE

1979

Robert F. Kennedy

Pennsylvania Toleware American Folk Art

Year of the Child

Martin Luther King, Jr.

American Architecture

John Steinbeck

Albert Einstein

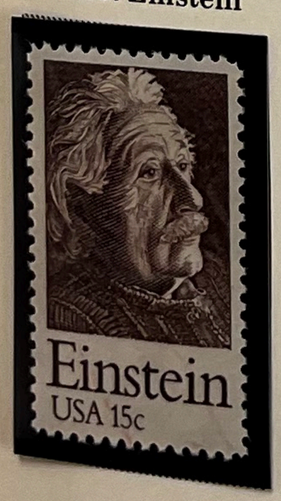

Seeing Eye Dogs

POSTAGE

1979-80

Special Olympics

Decathlon

Summer Olympics

Winter Olympics

POSTAGE

1979

Viet Nam Veterans

John Paul Jones

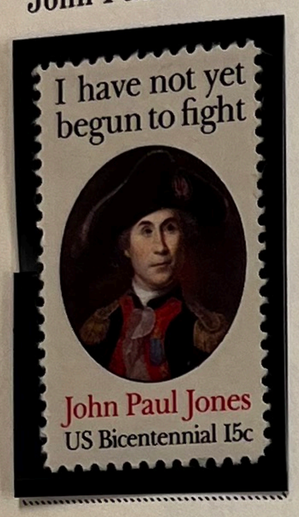

Will Rogers

Endangered Flora

Christmas

POSTAGE

1980

W.C. Fields

Frances Perkins

Helen Keller and Anne Sullivan

National Letter Writing Week

Benjamin Banneker

Emily Bissell

Veterans Administration

POSTAGE

1980

General Bernardo de Galvez

American Education

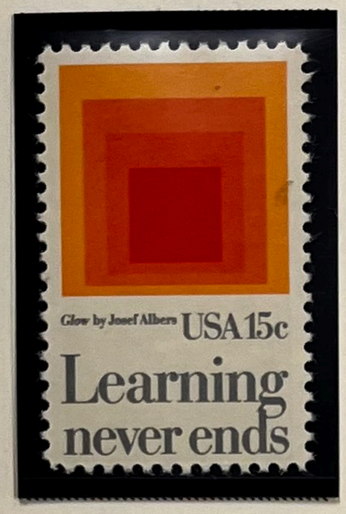

Edith Wharton

American Labor Movement

Coral Reefs

Christmas

POSTAGE

1980

American Folk Art

American Architecture

POSTAGE

1981-85

POSTAGE

1981-85

COIL STAMPS

Perforated 10 Vertically

POSTAGE

1980-85

Great Americans

POSTAGE

1981

Everett Dirksen

Whitney Moore Young, Jr.

American Red Cross Centennial

Savings & Loan Sesquicentennial

Flower Issue

Professional Management

International Year of the Disabled

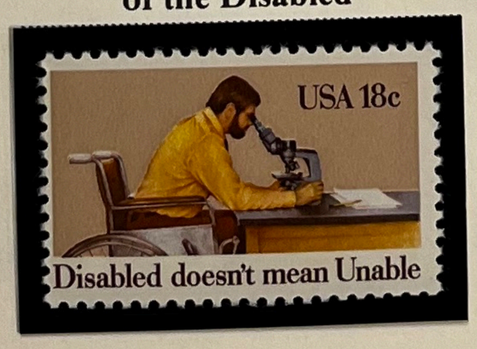

Alcoholism

POSTAGE

1981-85

BOOKLET PANE STAMPS

Perforated 10

Perf[illegible] 11

Perforated 11x10½

Perforated 10 Horizontally

Perforated 11x10½

Perforated 11

Perforated 10 Vertically

POSTAGE

1981-87

COIL STAMPS

Transportation Series

POSTAGE

COIL STAMPS

Transportation Series

POSTAGE

1981

Space Achievement

Preservation of Wildlife Habitats

POSTAGE

1981

American Architecture

Edna St. Vincent Millay

Babe Zaharias

Bobby Jones

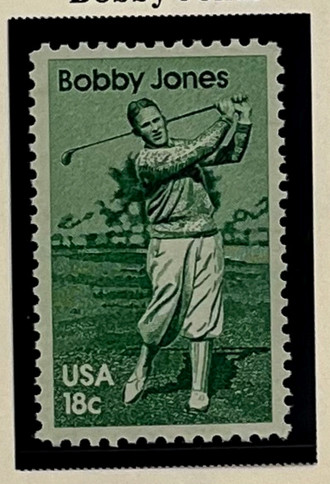

James Hoban

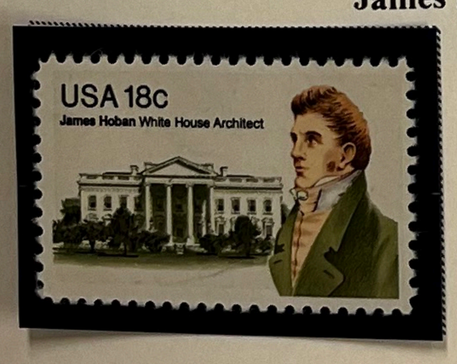

Frederic Remington

POSTAGE

1981

Battle of Yorktown & Virginia Capes

Desert Plants

Christmas

John Hanson

POSTAGE

1982

Love Issue

Franklin D. Roosevelt

U.S.-Netherlands Relations

1982 World's Fair, Knoxville, Tenn.

George Washington

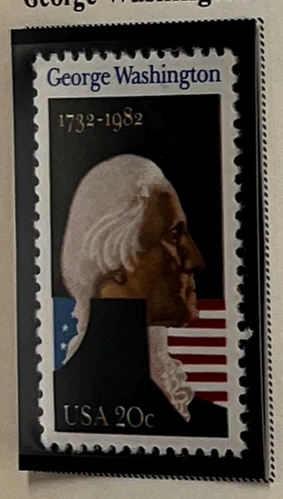

Horatio Alger

Library of Congress

POSTAGE

1982

State Birds & Flowers

Alabama

Scott 1953

Alaska

Scott 1954

Arizona

Scott 1955

Arkansas

Scott 1956

California

Scott 1957

Colorado

Connecticut

Scott 1959

Delaware

Florida

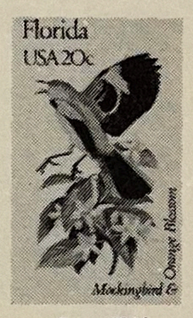

Scott 1961

Georgia

Hawaii

Scott 1963

Idaho

Scott 1964

Illinois

Scott 1965

Indiana

Scott 1966

Iowa

Scott 1967

Kansas

Scott 1968

Kentucky

Scott 1969

POSTAGE

1982

State Birds & Flowers

Louisiana

Scott 1970

Maine

Scott 1971

Maryland

Scott 1972

Massachusetts

Scott 1973

Michigan

Scott 1974

Minnesota

Scott 1975

Mississippi

Missouri

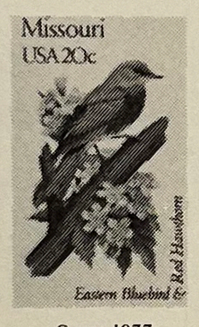

Scott 1977

Montana

Scott 1978

Nebraska

Scott 1979

Nevada

Scott 1980

New Hampshire

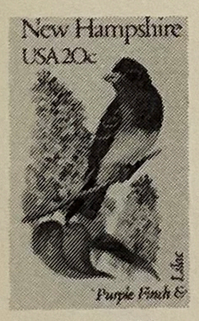

Scott 1981

New Jersey

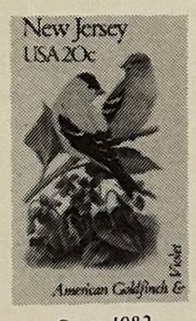

Scott 1982

New Mexico

Scott 1983

New York

Scott 1984

North Carolina

Scott 1985

North Dakota

Scott 1986

POSTAGE

1982

State Birds & Flowers

Ohio

Scott 1987

Oklahoma

Scott 1988

Oregon

Scott 1989

Pennsylvania

Rhode Island

Scott 1991

South Carolina

Scott 1992

South Dakota

Scott 1993

Tennessee

Scott 1994

Texas

Utah

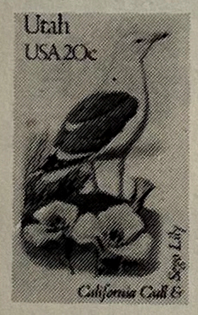

Scott 1996

Vermont

Scott 1997

Virginia

Scott 1998

Washington

Scott 1999

West Virginia

Scott 2000

Wisconsin

Wyoming

Scott 2002

Alabama USA 20c Yellowhammer & Camellia
Alaska USA 20c Willow Ptarmigan & Forget-Me-Not
Arizona USA 20c Cactus Wren & Saguaro Cactus Blossom
Arkansas USA 20c Mockingbird & Apple Blossom
California USA 20c California Quail & California Poppy
Colorado USA 20c Lark Bunting & Rocky Mountain Columbine
Connecticut USA 20c Robin & Mountain Laurel
Delaware USA 20c Blue Hen Chicken & Peach Blossom
Florida USA 20c Mockingbird & Orange Blossom
Georgia USA 20c Brown Thrasher & Cherokee Rose
Hawaii USA 20c Hawaiian Goose & Hibiscus
Idaho USA 20c Mountain Bluebird & Syringa
Illinois USA 20c Cardinal & Violet
Indiana USA 20c Cardinal & Peony
Iowa USA 20c Eastern Goldfinch & Wild Rose
Kansas USA 20c Western Meadowlark & Sunflower
Kentucky USA 20c Cardinal & Goldenrod
Louisiana USA 20c Brown Pelican & Magnolia
Maine USA 20c Chickadee & White Pine Cone and Tassel
Maryland USA 20c Baltimore Oriole & Black-Eyed Susan
Massachusetts USA 20c Black-Capped Chickadee & Mayflower
Michigan USA 20c Robin & Apple Blossom
Minnesota USA 20c Common Loon & Showy Lady Slipper
Mississippi USA 20c Mockingbird & Magnolia
Missouri USA 20c Eastern Bluebird & Red Hawthorn
Montana USA 20c Western Meadowlark & Bitterroot
Nebraska USA 20c Western Meadowlark & Goldenrod
Nevada USA 20c Mountain Bluebird & Sagebrush
New Hampshire USA 20c Purple Finch & Lilac
New Jersey USA 20c American Goldfinch & Violet
New Mexico USA 20c Roadrunner & Yucca Flower
New York USA 20c Eastern Bluebird & Rose
North Carolina USA 20c Cardinal & Flowering Dogwood
North Dakota USA 20c Western Meadowlark & Wild Prairie Rose
Ohio USA 20c Cardinal & Red Carnation
Oklahoma USA 20c Scissor-tailed Flycatcher & Mistletoe
Oregon USA 20c Western Meadowlark & Oregon Grape
Pennsylvania USA 20c Ruffed Grouse & Mountain Laurel
Rhode Island USA 20c Rhode Island Red & Violet
South Carolina USA 20c Carolina Wren & Carolina Jessamine
South Dakota USA 20c Ring-Necked Pheasant & Pasqueflower
Tennessee USA 20c Mockingbird & Iris
Texas USA 20c Mockingbird & Bluebonnet
Utah USA 20c California Gull & Sego Lily
Vermont USA 20c Hermit Thrush & Red Clover
Virginia USA 20c Cardinal & Flowering Dogwood
Washington USA 20c American Goldfinch & Rhododendron
West Virginia USA 20c Cardinal & Rhododendron Maximum
Wisconsin USA 20c Robin & Wood Violet
Wyoming USA 20c Western Meadowlark & Indian Paintbrush

POSTAGE

1982

The Barrymores

Aging

Dr. Mary Walker

American Architecture

Libraries of America

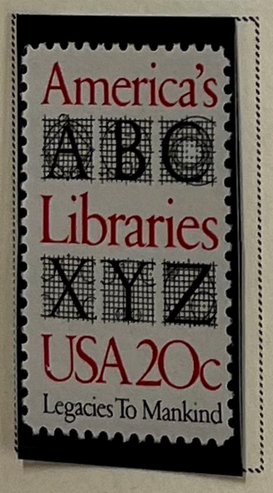

Jackie Robinson

POSTAGE

1982

International Peace Garden

Touro Synagogue

Wolf Trap Farm

Ponce de Leon

Francis of Assisi

Christmas

POSTAGE

1983

Science & Industry

U.S.-Sweden Friendship

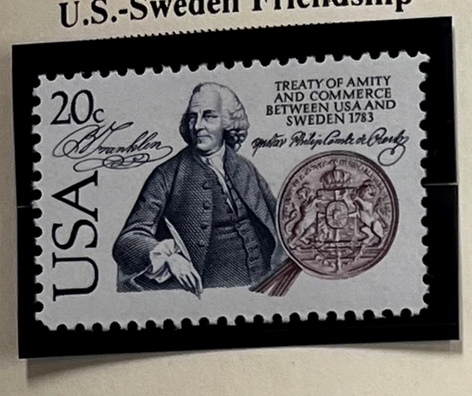

German Immigration

Ballooning

Civilian Conservation Corps

Tennessee Valley Authority