
Comments
Place
Subject/Occasion
Date

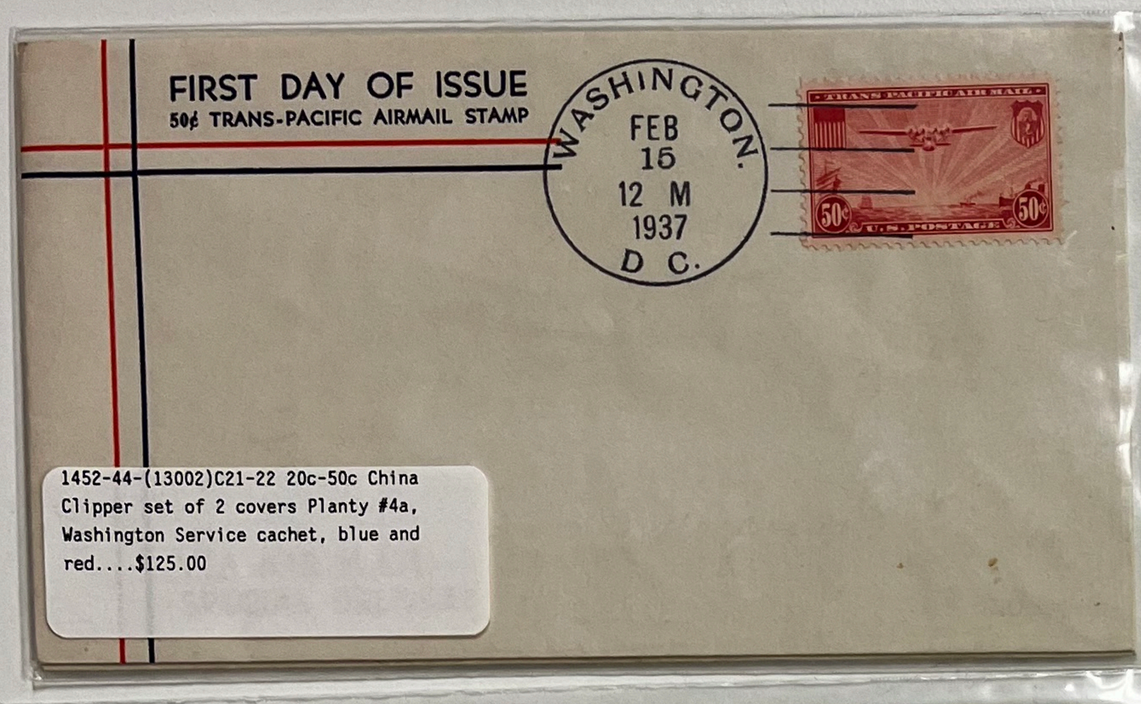

1452-44-(13002)C21-22 20c-50c China Clipper set of 2 covers Planty #4a, Washington Service cachet, blue and red....$125.00

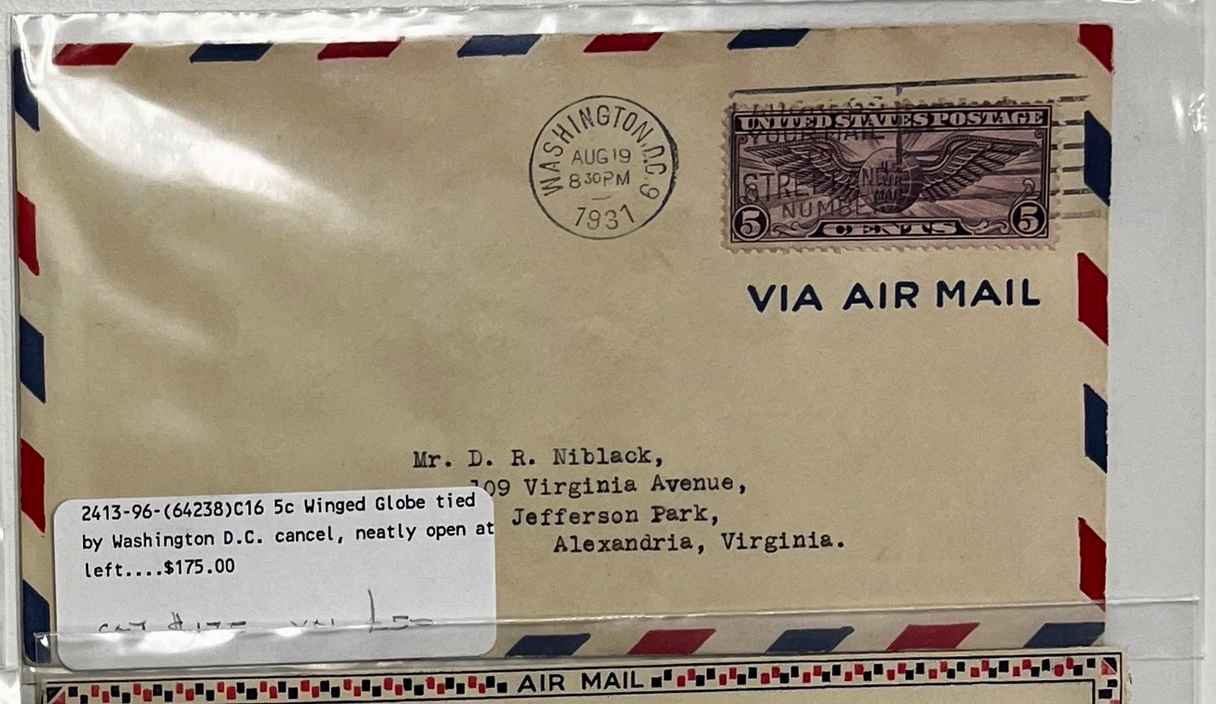

2413-96-(64238)C16 5c Winged Globe tied by Washington D.C. cancel, neatly open at left....$175.00

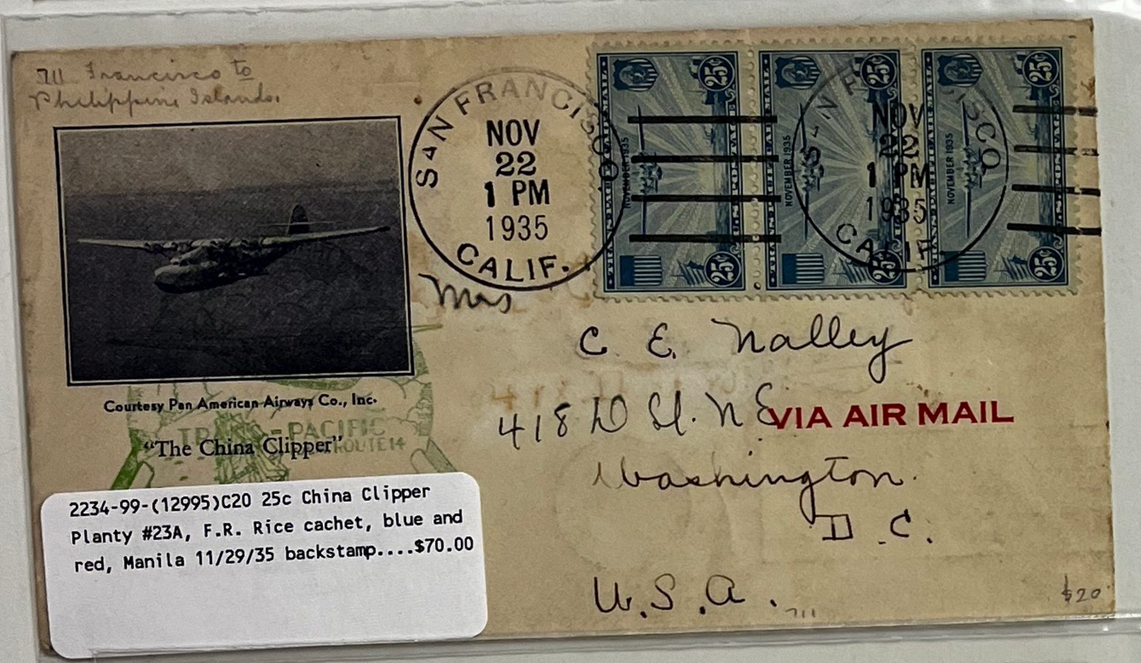

2234-99-(12995)C20 25c China Clipper Planty #23A, F.R. Rice cachet, blue and red, Manila 11/29/35 backstamp....$70.00

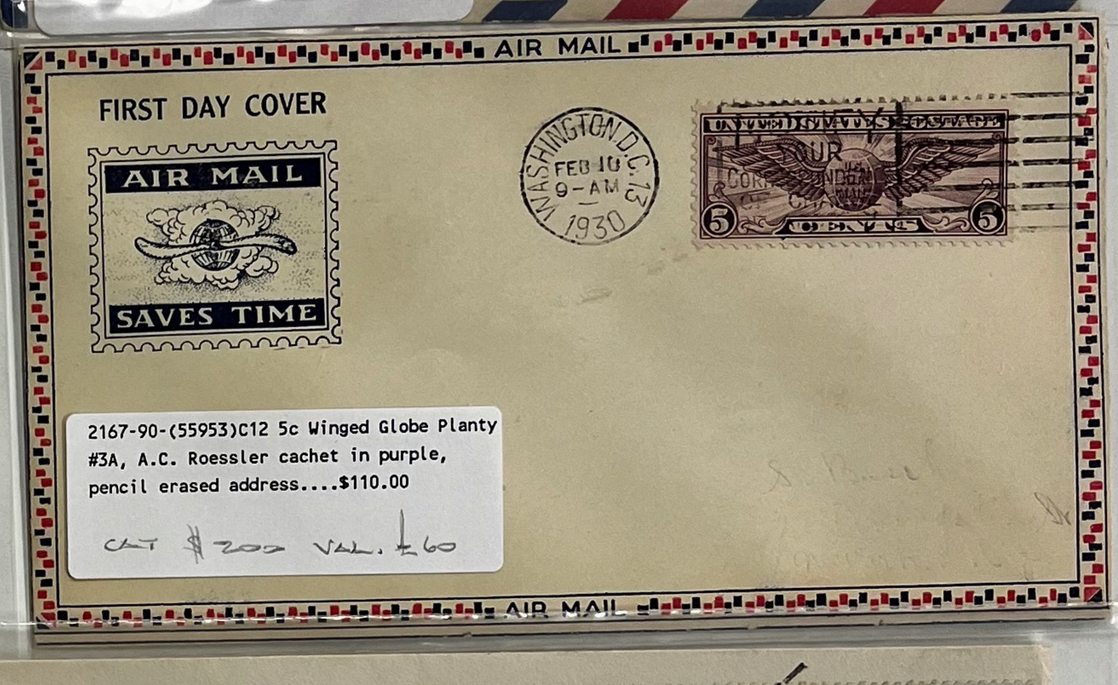

2167-90-(55953)C12 5c Winged Globe Planty #3A, A.C. Roessler cachet in purple, pencil erased address....$110.00

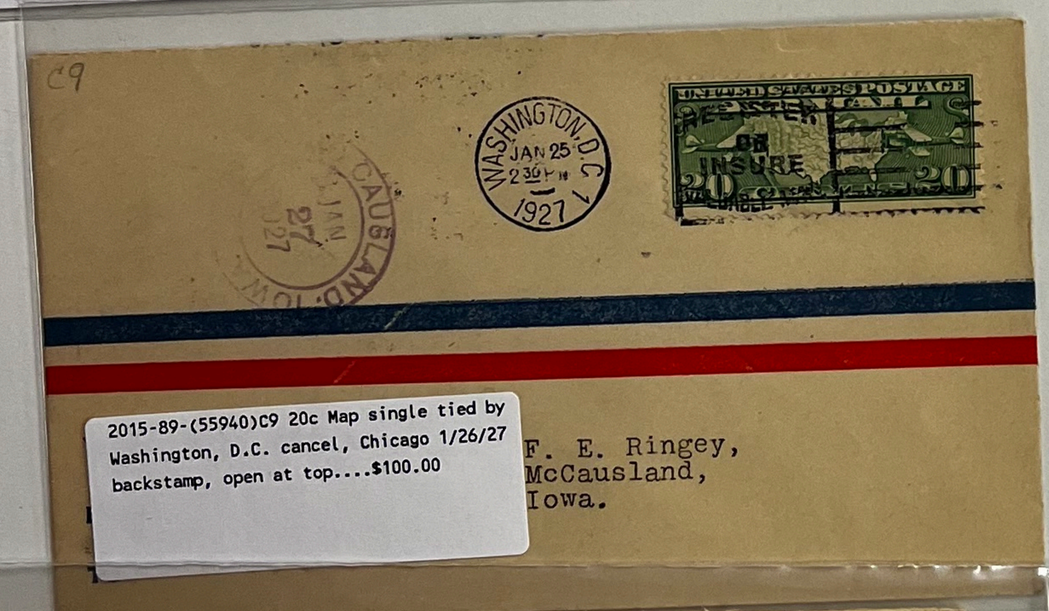

2015-89-(55940)C9 20c Map single tied by Washington, D.C. cancel, Chicago 1/26/27 backstamp, open at top....$100.00

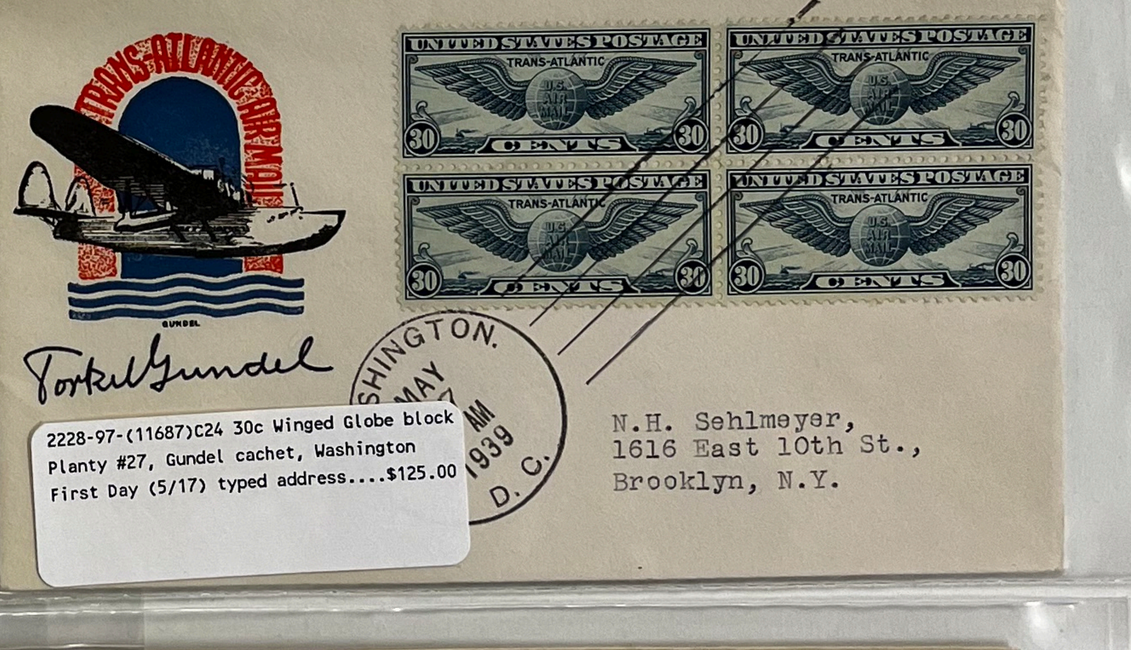

2228-97-(11687)C24 30c Winged Globe block Planty #27, Gundel cachet, Washington First Day (5/17) typed address....$125.00

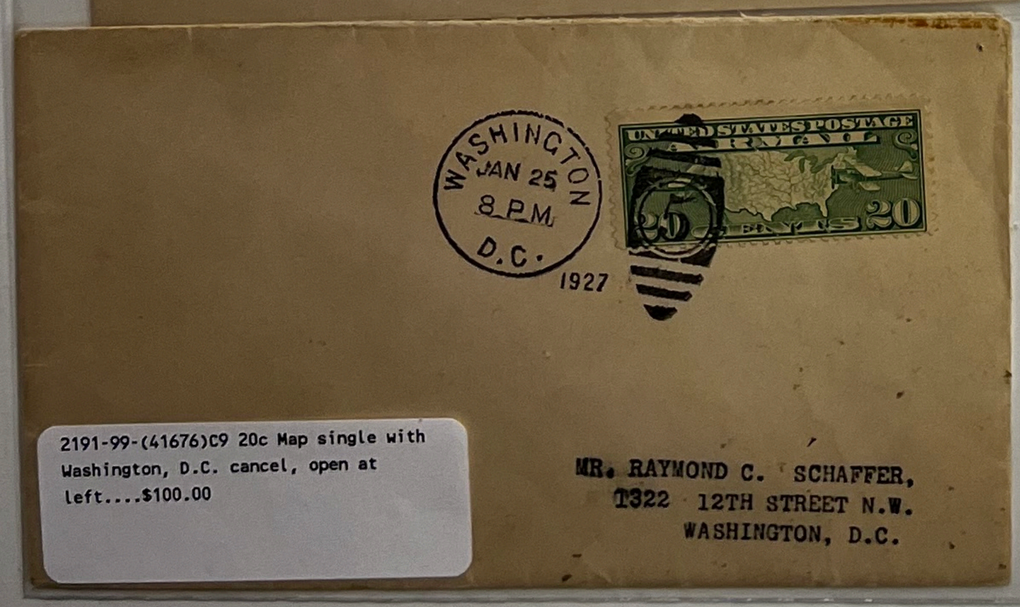

2191-99-(41676)C9 20c Map single with Washington, D.C. cancel, open at left....$100.00

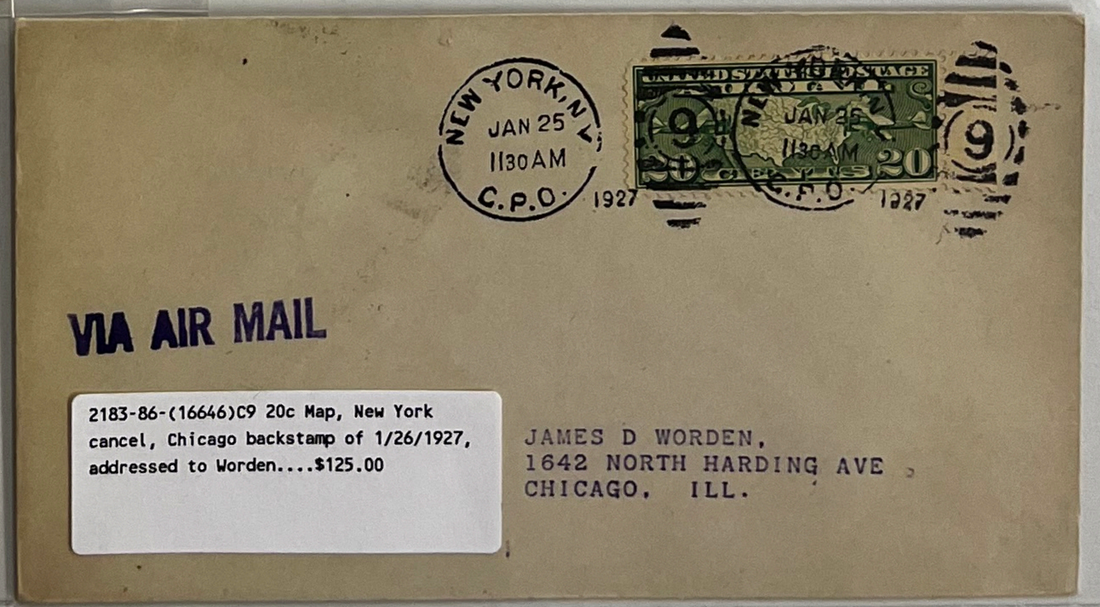

2183-86-(16646)C9 20c Map, New York cancel, Chicago backstamp of 1/26/1927, addressed to Worden....$125.00

WISCONSIN CENTENNIAL
100th Anniversary Statehood

GREAT SEAL OF THE STATE OF WISCONSIN

MADISON MAY 29 9-AM 1948 WIS.

WISCONSIN 1848 1948 CENTENNIAL FORWARD UNITED STATES POSTAGE 3¢

FIRST DAY OF ISSUE

Russell F. Steele
208 N. Homewood
Pittsburgh
Pa.

761-41-(12535)957 3c Wisconsin Statehood Mellone #36, Crosby thermographed cachet, red, USS Wisconsin....$15.00

FIRST DAY PANAMA ISSUE

FIRST DAY ISSUE



U.S.S. CHARLESTON AUG. 15 9-AM 1939 CANAL ZONE

U.S.POSTAGE 3 THREE CENTS 25th ANNIVERSARY PANAMA CANAL 3

FIRST DAY OF ISSUE

719-84-(13525)856 3c Panama Canal Planty #1T, Crosby thermographed cachet in purple....$30.00

U.S.S. Charleston lying in Gatun Lake

Chester Hannaford
401 East 8 Street
New York City
N.Y.

FIRST DAY PANAMA ISSUE

SEAL OF THE CANAL ZONE ISTHMUS OF PANAMA

U.S.S. CHARLESTON AUG. 15 9-AM 1939 CANAL ZONE

Commemorating the Twenty-fifth Anniversary Opening of the Panama Canal, August 15, 1939.

PANAMA

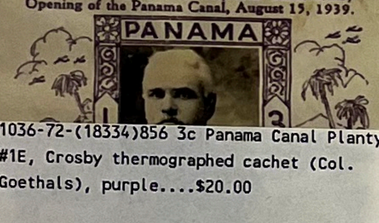

Chief of engineers and in complete charge of all work on the Panama Canal. In 1914 he was made first Governor of Canal Zone.

U.S.POSTAGE 3 THREE CENTS 25th ANNIVERSARY PANAMA CANAL 3

FIRST DAY OF ISSUE

1036-72-(18334)856 3c Panama Canal Planty #1E, Crosby thermographed cachet (Col. Goethals), purple....$20.00

Miss Anna Joerss,
107 N. Fremont Ave.,
Los Angeles,
California

50th Anniversary of Admittance into the Union of the States
North Dakota, South Dakota, Montana and Washington

1889 GREAT SEAL STATE OF NORTH DAKOTA 1939

BISMARCK NOV 2 9-AM 1939 N. DAK.

50th ANNIVERSARY OF STATEHOOD 1889 1939 3 UNITED STATES POSTAGE 3

NORTH DAKOTA ADMITTED TO UNION NOV. 2. 1889

FIRST DAY ISSUE

889-78-(48610)858 3c 50th Anniversary of Statehood Planty #14E, Crosby thermographed cachet, Bismarck, N.D. cancel, erased address....$20.00

50th Anniversary of Admission to the Statehood of Washington, North Dakota, South Dakota and Montana

THE SEAL OF THE STATE OF WASHINGTON 1889

OLYMPIA NOV 11 9-AM 1939 WASH.

50th ANNIVERSARY OF STATEHOOD 1889 1939 3 UNITED STATES POSTAGE 3

WASHINGTON ADMITTED TO UNION NOV. 11. 1889

First Day Issue

WASHINGTON State Capital, Olympia

STATE CAPITAL BLDG., OLYMPIA, WASHINGTON

677-63-(33042)858 3c 50th Anniversary of Statehood unlisted, Crosby thermographed cachet, text variety, purple, Olympia, WA cancel....$30.00

W.G.Mc Glathery,
200 W.Lincoln St,
Media,Penna.

50th Anniversary of Admission to the Statehood of North Dakota, South Dakota, Washington and Montana

GREAT SEAL STATE OF NORTH DAKOTA 1889

BISMARCK NOV. 2 9:00 AM 1939 N. DAK.

50th ANNIVERSARY OF STATEHOOD 1889 1939 2 3 UNITED STATES POSTAGE

NORTH DAKOTA ADMITTED TO UNION NOV. 2. 1889

First Day Issue

STATE CAPITAL BLDG., BISMARCK, NORTH DAKOTA

672-81-(20485)858 3c 50th Anniversary of Statehood Planty #14I, Crosby thermographed cachet (N. Dakota), unaddressed....$25.00

FIRST·DAY·ISSUE
GEORGE WASHINGTON INAUGURATION

THE GREAT SEAL OF THE STATE OF NEW YORK MDCCLXXVI

NEW YORK APR 30 9-AM 1939 N.Y.

- FIRST DAY ISSUE -

U.S.POSTAGE 1789-1939 3 THREE CENTS 3

GEORGE

703-59-(18044)854 3c Washington Inauguration Planty #9F, Crosby thermographed cachet, purple - type variety....$30.00

50th Anniversary of Admission to the Statehood of Montana, Washington, South Dakota and North Dakota

THE GREAT SEAL OF THE STATE OF MONTANA

HELENA NOV 8 9-AM 1939 MONT.

50th ANNIVERSARY OF STATEHOOD 1889 1939 3 UNITED STATES POSTAGE

MONTANA ADMITTED TO UNION NOV. 8. 1889

First Day Issue

STATE CAPITAL BLDG., HELENA, MONTANA

878-73-(46085)858 3c 50th Anniversary of Statehood unlisted, Crosby thermographed cachet, purple, Helena, MT cancel, unaddressed....$20.00

50th Anniversary of Admission to the Statehood of Washington, South Dakota, Montana and North Dakota

THE SEAL OF THE STATE OF WASHINGTON 1889

First Day Issue

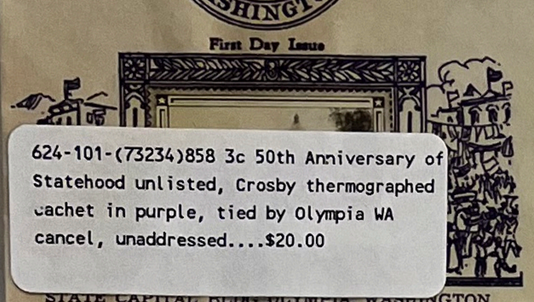

STATE CAPITAL BLDG.,OLYMPIA, WASHINGTON

OLYMPIA NOV 11 9-AM 1939 WASH.

50th ANNIVERSARY OF STATEHOOD 1889 1939 UNITED STATES POSTAGE 3 CENTS

WASHINGTON ADMITTED TO UNION NOV. 11.1889

624-101-(73234)858 3c 50th Anniversary of Statehood unlisted, Crosby thermographed cachet in purple, tied by Olympia WA cancel, unaddressed....$20.00

Delaware
First Day Issue

GREAT SEAL OF THE STATE OF DELAWARE 1787 — 1847 — 1907



WILMINGTON JUN 27 9-AM 1938 DEL.

Designed, [illegible]

—FIRST DAY OF ISSUE—

3 CENTS 3

Mrs. Geo. P. Fish
641 A St., N. E.
Washington, D. C.

433-41-(9488)836 3c Sweden Planty #7a, Crosby thermographed cachet, (Old Swedes Church)....$35.00

SAN FRANCISCO EXPOSITION
FIRST DAY ISSUE

THE GREAT SEAL OF THE STATE OF CALIFORNIA

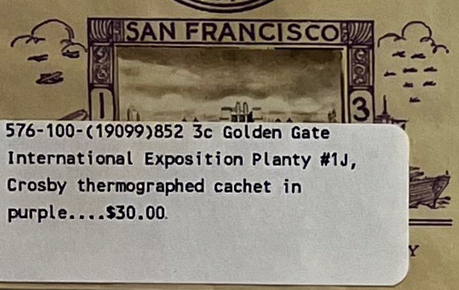

SAN FRANCISCO FEB 18 9-AM 1939 CALIF.

GOLDEN GATE INTERNATIONAL EXPOSITION UNITED STATES POSTAGE 3

—GOLDEN GATE STATION

Box 13
GLENDALE CALIFORNIA.

576-100-(19099)852 3c Golden Gate International Exposition Planty #1J, Crosby thermographed cachet in purple....$30.00

Northwest Territory
First Day Cover July 15 - 1938
Marietta, Ohio



MARIETTA JUL 15 9-AM 1938 OHIO

3¢ 1788 1938 3¢ 1788 1938 3¢ 1788 1938 3¢ 1788 1938 UNITED STATES POSTAGE

-FIRST DAY OF ISSUE-

1347-93-(14801)837 3c Northwest Territory Planty #33C, Crosby thermographed cachet in purple, pencil erased address....$50.00

First Day Issue
PHILADELPHIA, PA.



It is a pleasant mansion, an abode
Near and yet hidden from the great high road.
Sequestered among trees, a noble pile,
Baronial and colonial in its style;

And on the walls, in heavy gilded frames,
The ancestral Wentworths with Old-Scripture names.



PHILADELPHIA JUN 21 9-AM 1938 PA.

THE STATES RATIFY THE CONSTITUTION 1788 UNITED STATES POSTAGE 1938 3 THREE CENTS 3

-FIRST

William P. Miller,
P. O. Box 454,
Bremerton, Washington.

629-98-(35578)835 3c Constitution Ratification Planty #14E, Crosby thermographed cachet, Wentworth House, purple....$25.00

Northwest Territory
First Day Cover July 15 - 1938
Marietta, Ohio

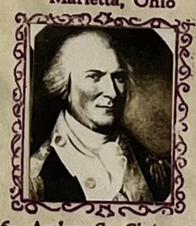

1736—Arthur St. Clair—1818
First Governor of the Northwest Territory

MARIETTA JUL 15 9-AM 1938 OHIO

3¢ 1788 1938

-FIRST DAY OF ISSUE-

Homer J.Schlafly,
706 Park Ave.S.W.,
Canton,Ohio.

349-103-(19094)837 3c Northwest Territory Planty #33F, Crosby thermographed cachet, purple....$50.00

Delaware
First Day Issue
WILMINGTON, DELAWARE



WILMINGTON JUN 27 9-AM 1938 DEL.

1638 U.S. POSTAGE 1938 3 CENTS 3

—FIRST DAY OF ISSUE—

Parsons
116 Nassau St
N.Y.C.

[10934] 836 3c Sweden Planty #7B, Crosby thermographed cachet in brown, (Swedes Landing)....$30.00

KENTUCKY
THE BLUEGRASS STATE
Became the 15th state of the Union June 1, 1792
FIRST DAY COVER

The house in which Stephen C. Foster wrote "My Old Kentucky Home" and the estate surrounding it known as Federal Hill, situated one mile east of Bardstown, have been preserved as a state park. It was originally the home of Judge John Rowan, U. S. Senator from Kentucky, a relative of Foster. In the rear of Federal Hill, to the southwest and east, the high tableland of the plantation stretches beyond sight. There were the slave cabins on whose floors the "young folks roll, all merry, all happy and bright!"



FRANKFORT JUN 1 9-AM 1942 KY.

UNITED STATES POSTAGE 3¢ 1792 1942

—FIRST DAY OF ISSUE—

Royce Robertson
Gardena
Box 281 Calif.

1338-94-(35643)904 3c Kentucky Statehood Mellone #23, Crosby thermographed cachet (Federal Hill interior), purple....$15.00

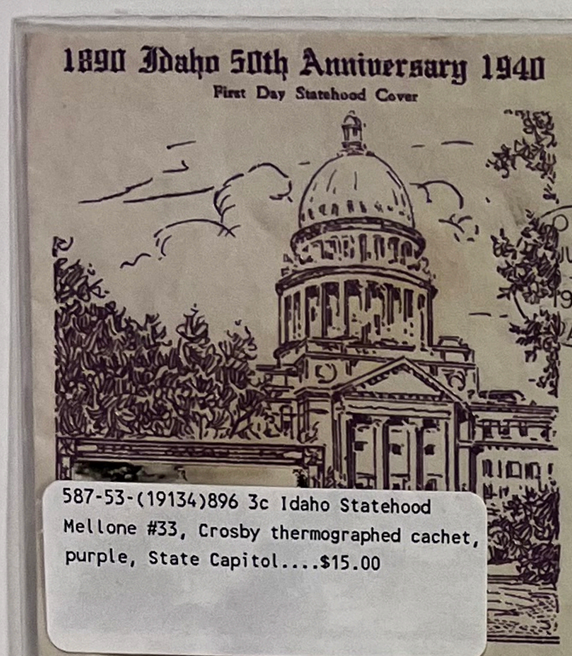

587-53-(19134)896 3c Idaho Statehood Mellone #33, Crosby thermographed cachet, purple, State Capitol....$15.00

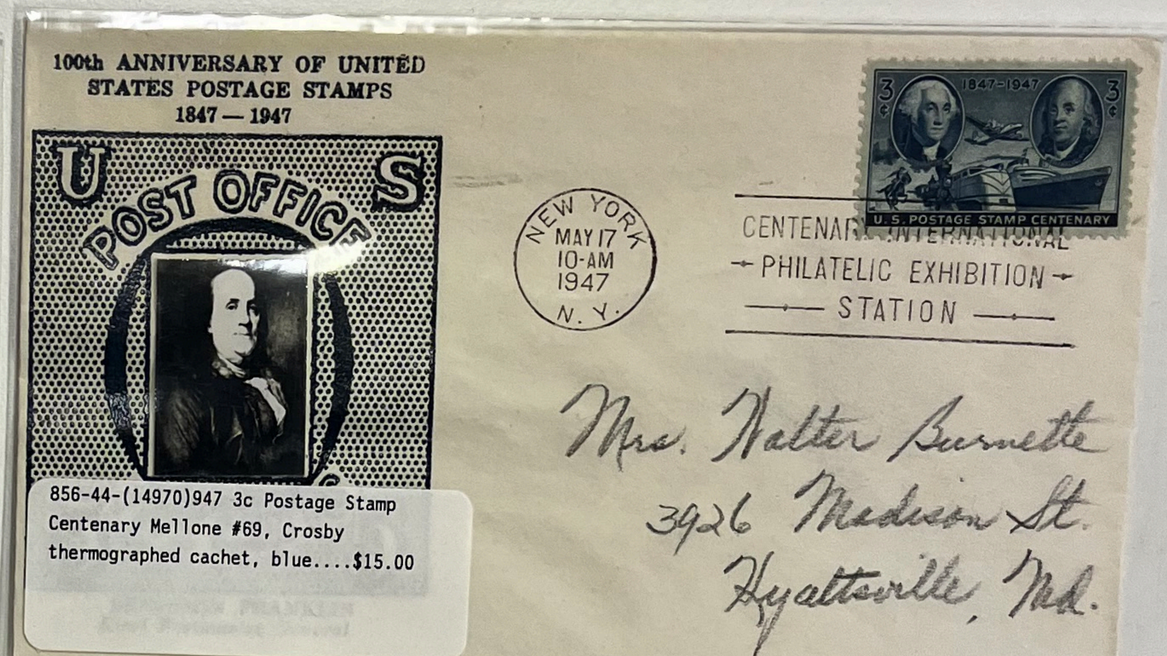

856-44-(14970)947 3c Postage Stamp Centenary Mellone #69, Crosby thermographed cachet, blue....$15.00



559-51-(14861)898 3c Coronado Expedition Mellone #31, Crosby thermographed cachet, purple....$15.00

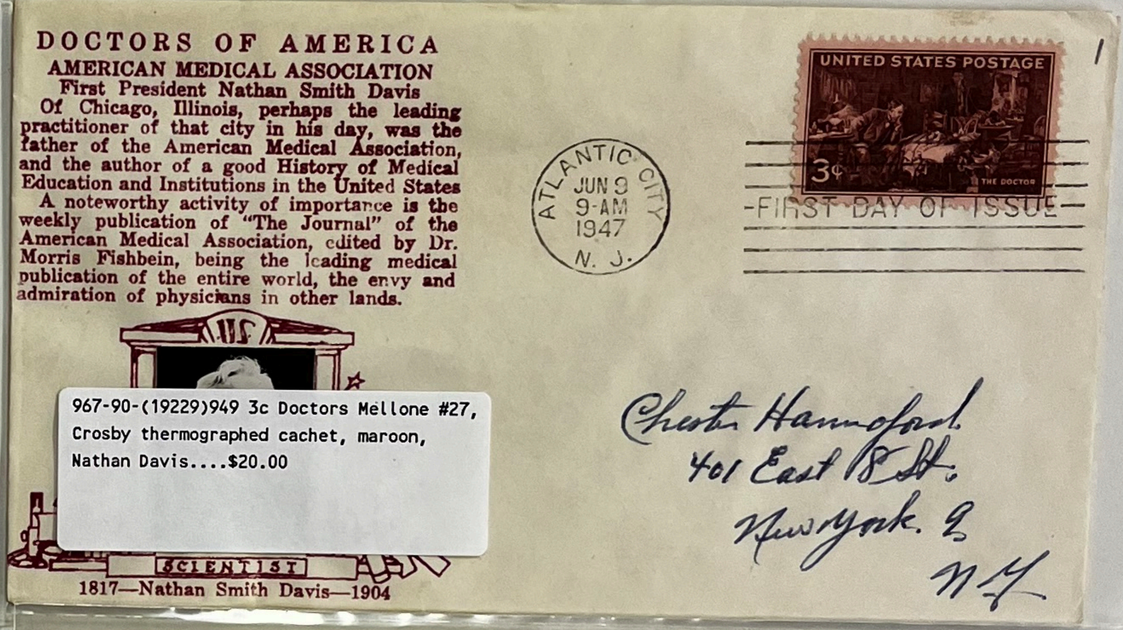

967-90-(19229)949 3c Doctors Mellone #27, Crosby thermographed cachet, maroon, Nathan Davis....$20.00

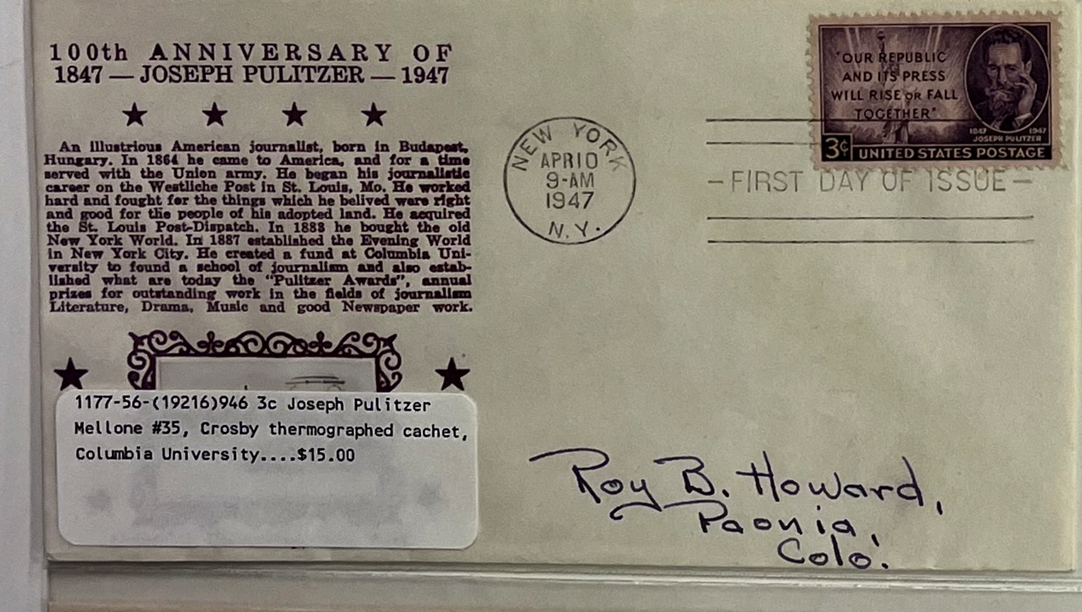

1177-56-(19216)946 3c Joseph Pulitzer Mellone #35, Crosby thermographed cachet, Columbia University....$15.00



1192-88-(22051)950 3c Utah Mellone #36, Crosby thermographed cachet, purple, Brigham Young....$15.00

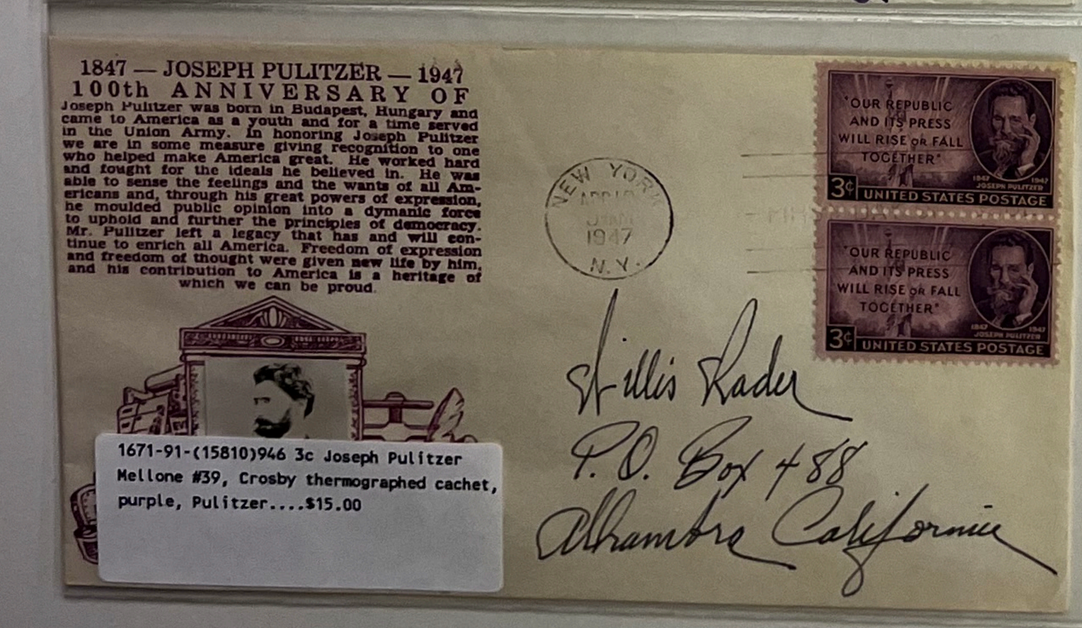

1671-91-(15810)946 3c Joseph Pulitzer Mellone #39, Crosby thermographed cachet, purple, Pulitzer....$15.00

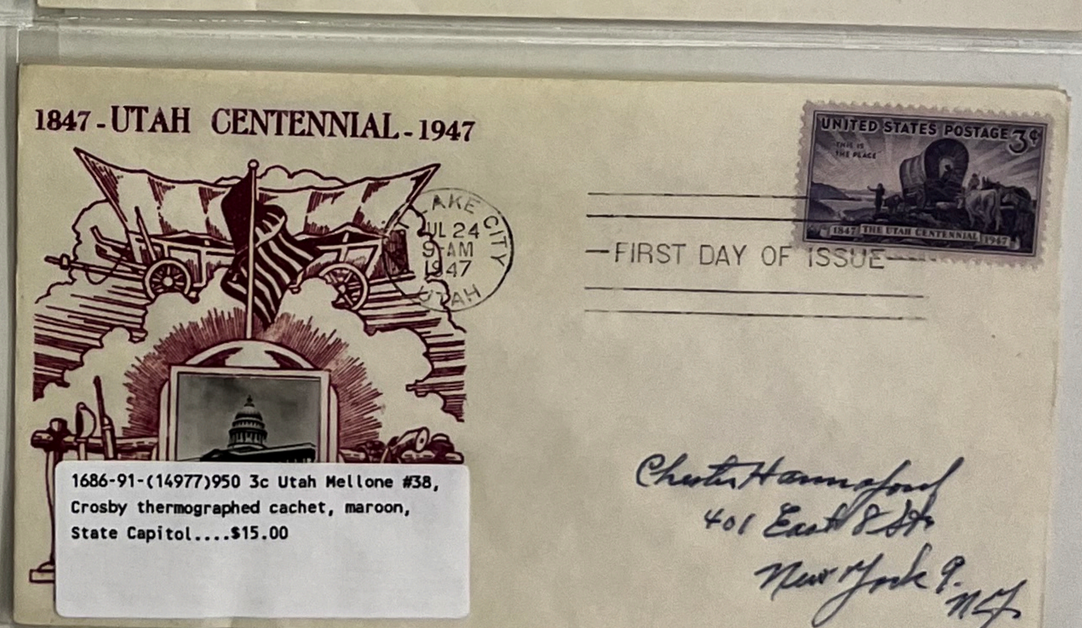

1686-91-(14977)950 3c Utah Mellone #38, Crosby thermographed cachet, maroon, State Capitol....$15.00



1203-95-(10025)951 3c U.S. Frigate Constitution Mellone #49, Crosby thermographed cachet, blue, Commodore Bainbridge....$30.00

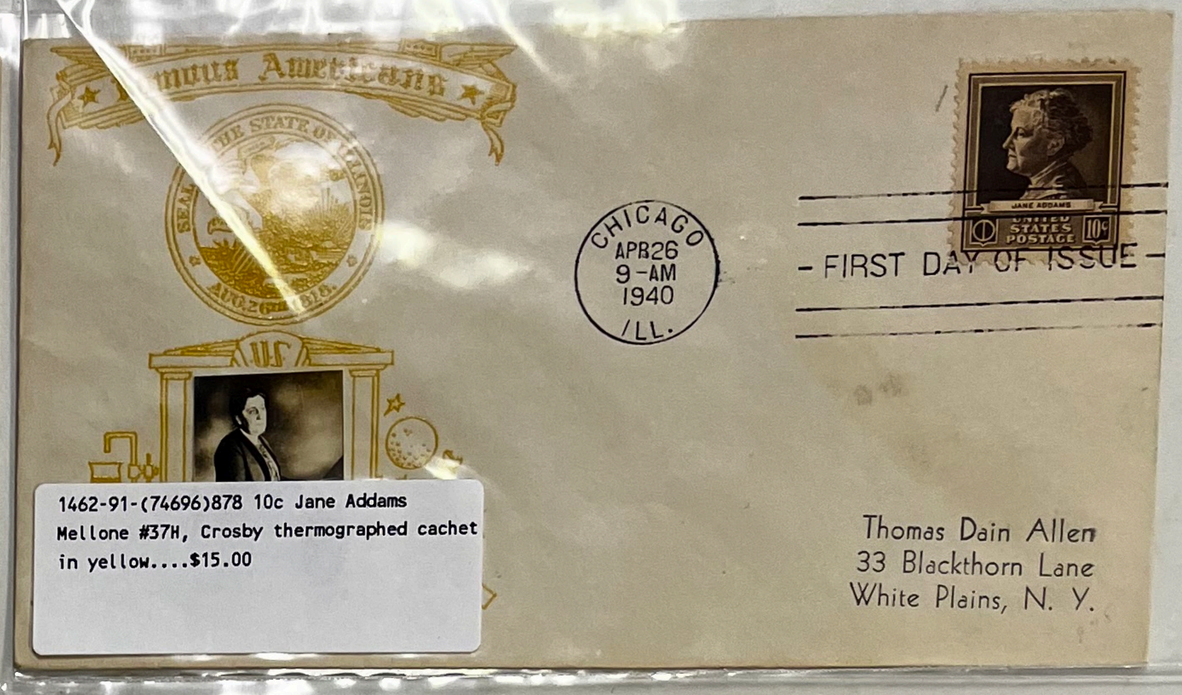

1462-91-(74696)878 10c Jane Addams Mellone #37H, Crosby thermographed cachet in yellow....$15.00

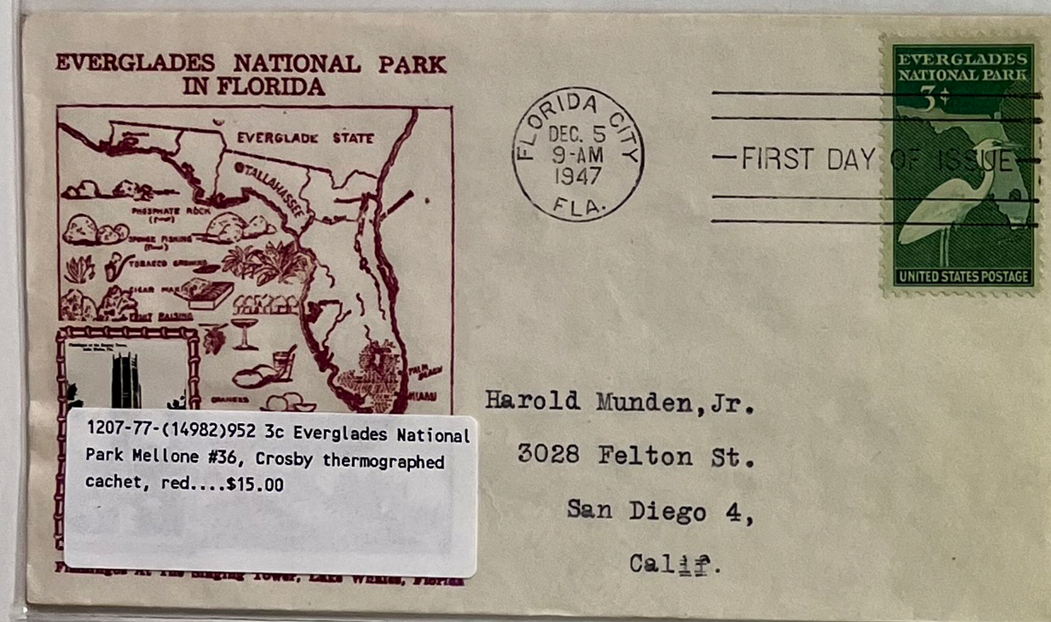

1207-77-(14982)952 3c Everglades National Park Mellone #36, Crosby thermographed cachet, red....$15.00

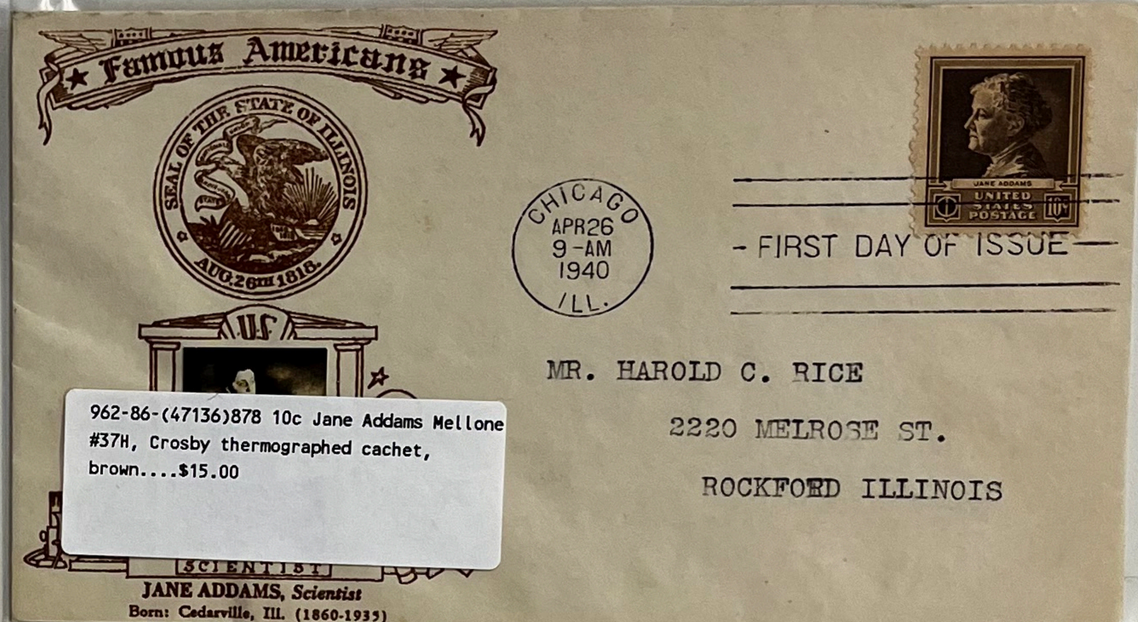

962-86-(47136)878 10c Jane Addams Mellone #37H, Crosby thermographed cachet, brown....$15.00

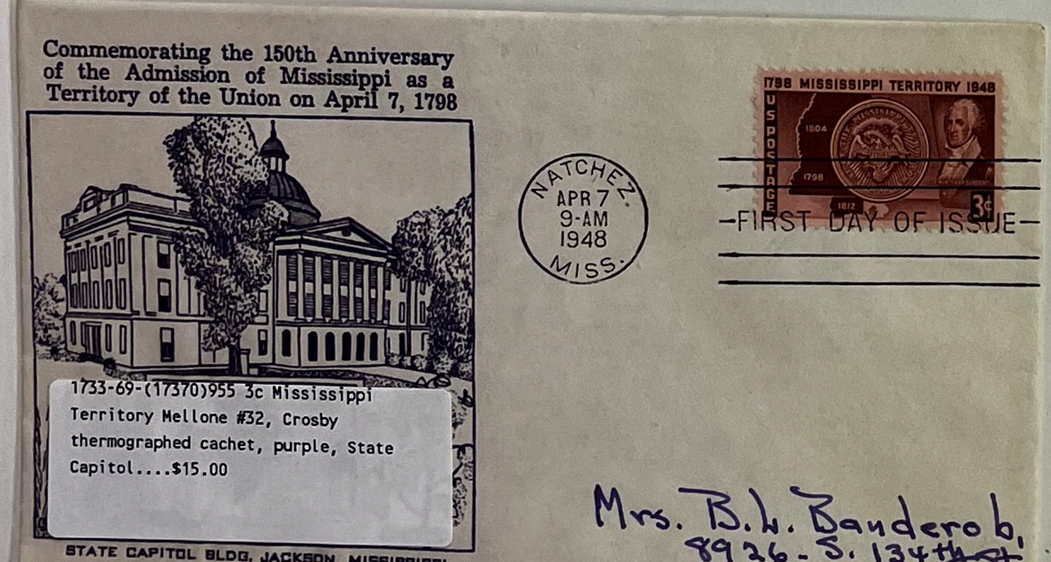

1733-69-(17370)955 3c Mississippi Territory Mellone #32, Crosby thermographed cachet, purple, State Capitol....$15.00

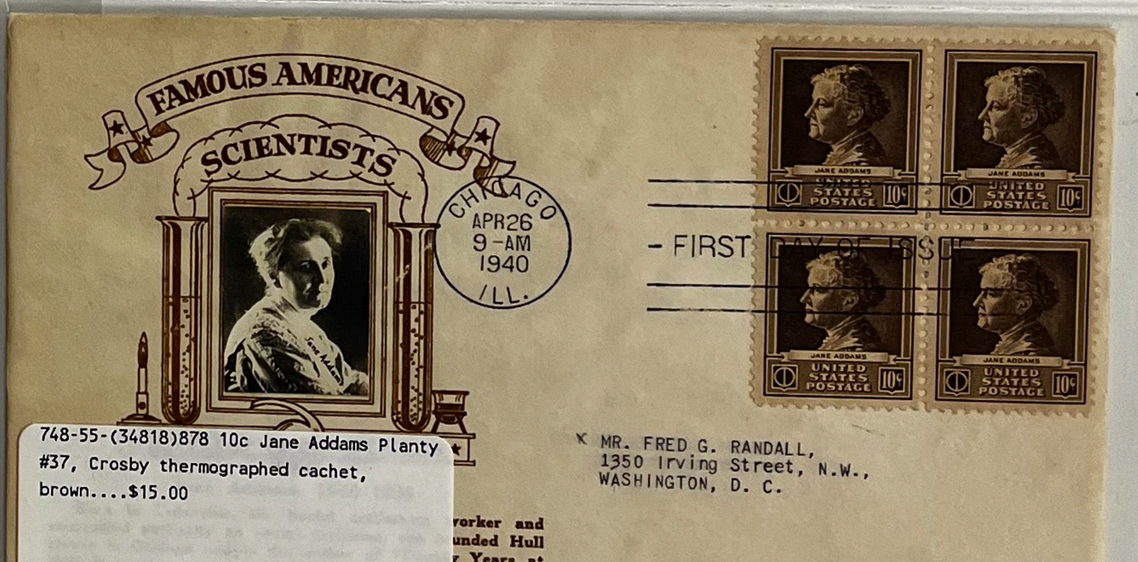

748-55-(34818)878 10c Jane Addams Planty #37, Crosby thermographed cachet, brown....$15.00



1260-89-(49839)957 3c Wisconsin Statehood Mellone #35, Crosby thermographed cachet, red....$15.00

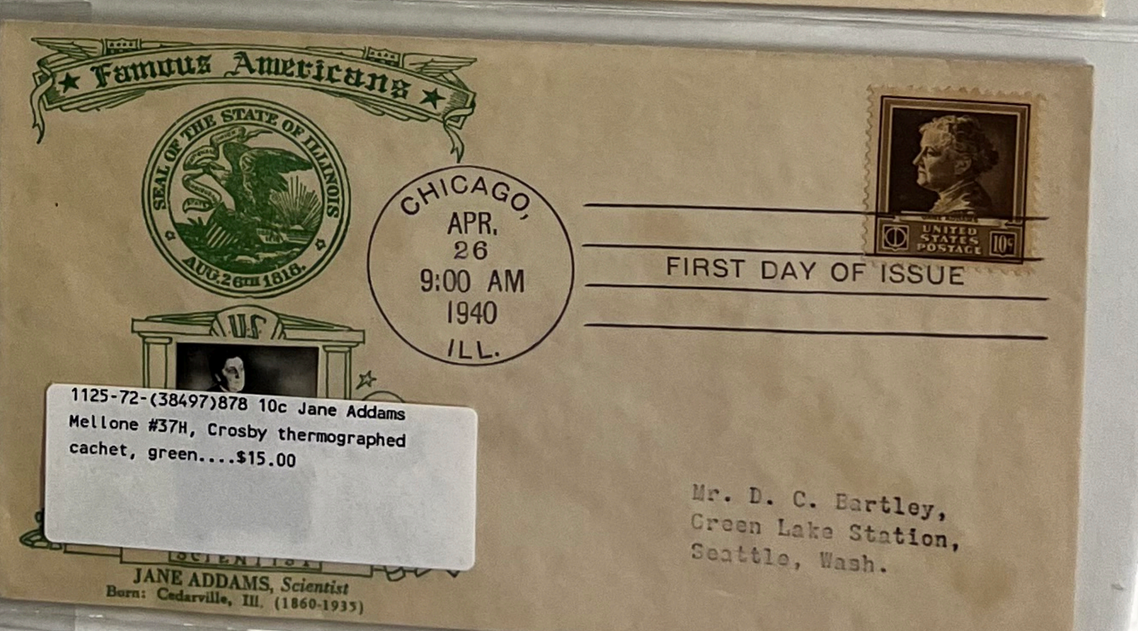

1125-72-(38497)878 10c Jane Addams Mellone #37H, Crosby thermographed cachet, green....$15.00

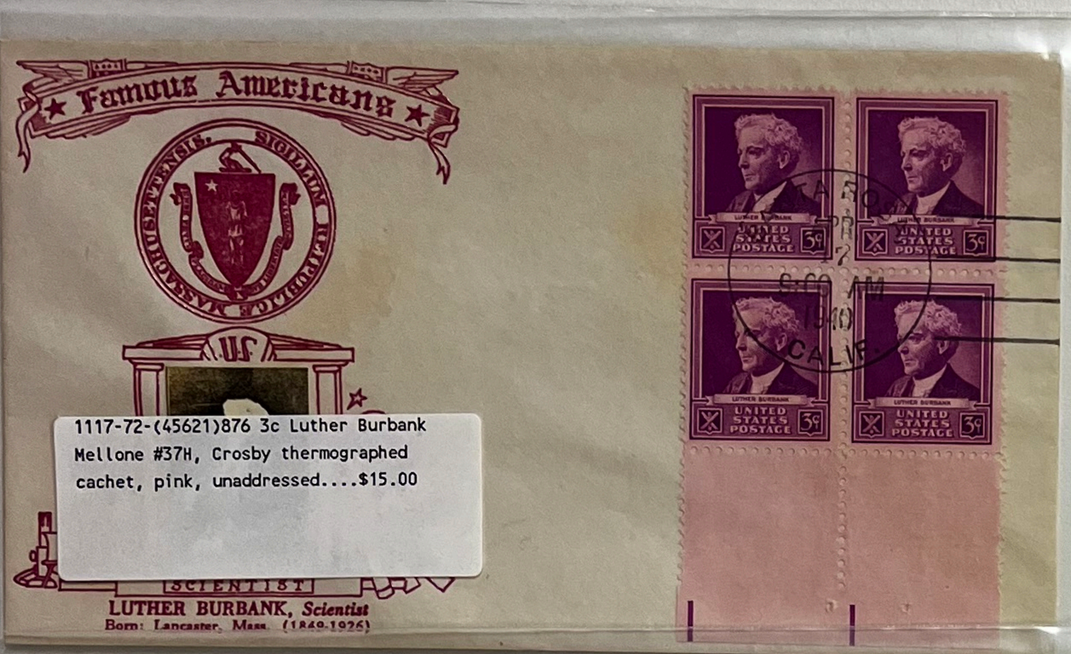

1117-72-(45621)876 3c Luther Burbank Mellone #37H, Crosby thermographed cachet, pink, unaddressed....$15.00

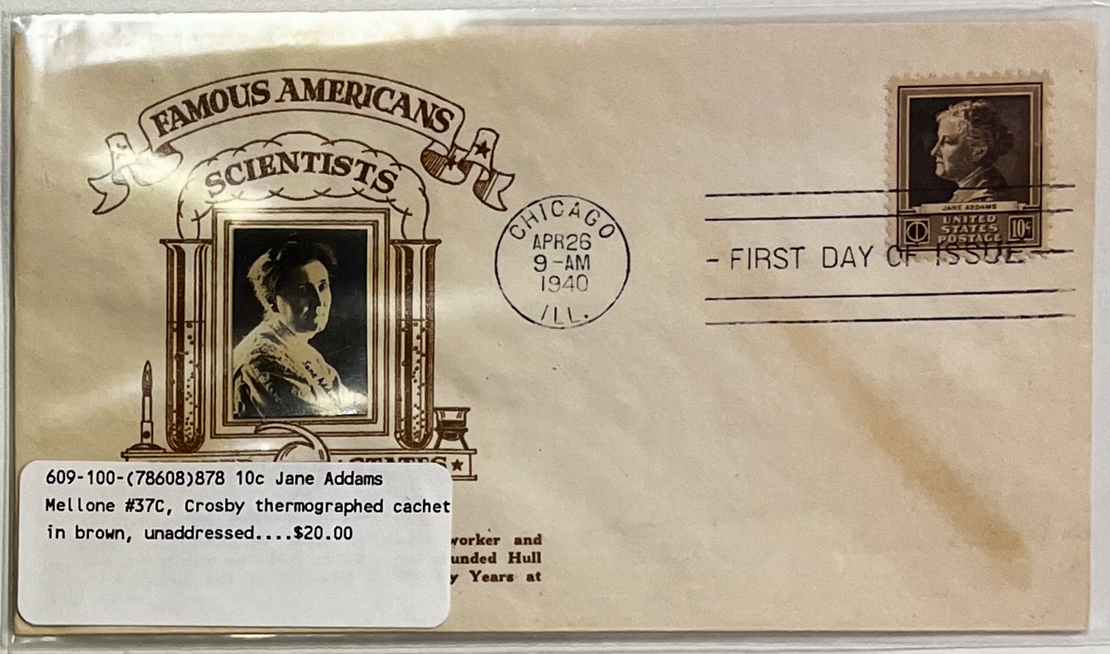

609-100-(78608)878 10c Jane Addams Mellone #37C, Crosby thermographed cachet in brown, unaddressed....$20.00

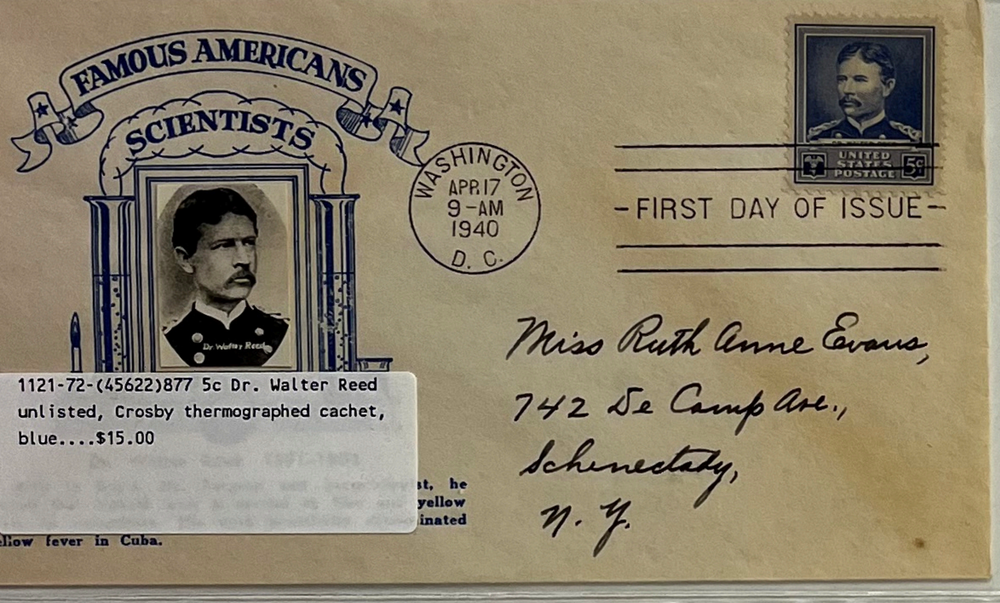

1121-72-(45622)877 5c Dr. Walter Reed unlisted, Crosby thermographed cachet, blue....$15.00

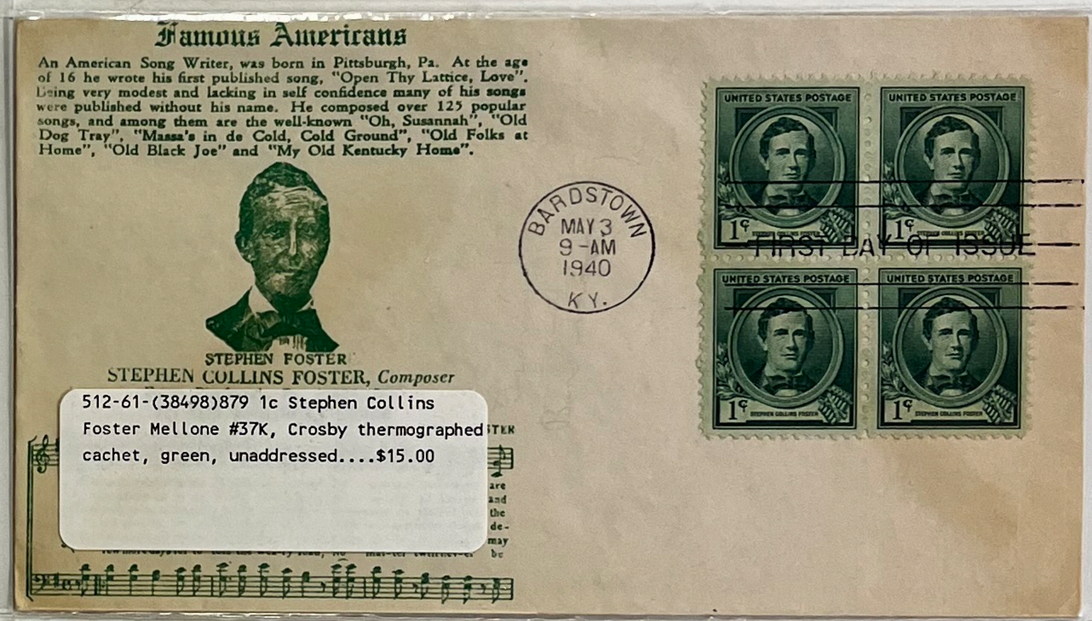

512-61-(38498)879 1c Stephen Collins Foster Mellone #37K, Crosby thermographed cachet, green, unaddressed....$15.00



527-75-(37795)877 5c Dr. Walter Reed Mellone #37H, Crosby thermographed cachet, blue....$15.00

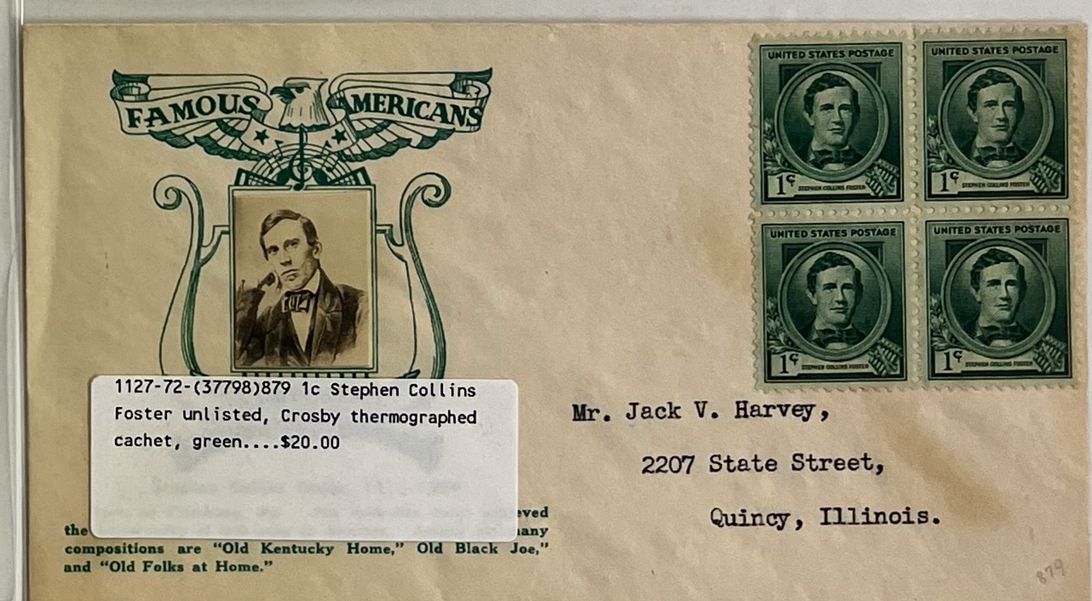

1127-72-(37798)879 1c Stephen Collins Foster unlisted, Crosby thermographed cachet, green....$20.00



876-60-(37794)877 5c Dr. Walter Reed Mellone #37G, Crosby thermographed cachet, blue text, unaddressed....$15.00



857-60-(37780)870 2c Mark Hopkins Mellone #37H, Crosby thermographed cachet, red, unaddressed....$15.00



1101-72-(45613)870 2c Mark Hopkins
Mellone #37F, Crosby thermographed
cachet, gold....$15.00



926-88-(72888)871 3c Charles W. Eliot
Mellone #37I, Crosby thermographed cachet
in pink....$15.00

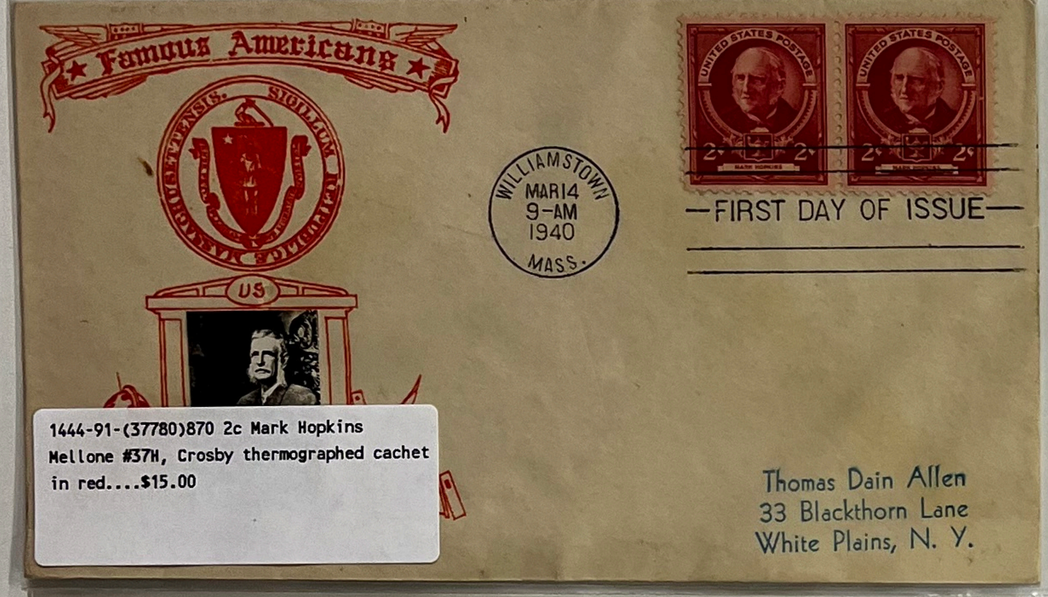

1444-91-(37780)870 2c Mark Hopkins
Mellone #37H, Crosby thermographed cachet
in red....$15.00



885-74-(41437)871 3c Charles W. Eliot
Mellone #37H, Crosby thermographed
cachet, purple....$15.00



1100-72-(42777)870 2c Mark Hopkins
Mellone #37A, Crosby thermographed
cachet, brown text....$15.00



919-76-(48638)871 3c Charles W. Eliot
unlisted, Crosby thermographed cachet,
purple....$15.00

1103-72-(37781)871 3c Charles W. Eliot
unlisted, Crosby thermographed cachet,
blue, unaddressed....$20.00

1105-72-(45615)872 5c Frances E. Willard
unlisted, Crosby thermographed cachet,
blue, unaddressed....$15.00

963-85-(46103)872 5c Frances E. Willard Mellone #37H, Crosby thermographed cachet, blue, unaddressed....$15.00

868-60-(37790)874 1c John James Audubon Mellone #37A, Crosby thermographed cachet, brown text, unaddressed....$15.00

911-73-(46104)872 5c Frances E. Willard Mellone #371, Crosby thermographed cachet, turquoise text....$15.00

957-86-(54875)875 2c Dr. Crawford W. Long Mellone #37H, Crosby thermographed cachet in purple....$15.00

914-73-(37791)874 1c John James Audubon Mellone #37H, Crosby thermographed cachet, green, unaddressed....$15.00

1111-72-(45617)875 2c Dr. Crawford W. Long Mellone #37H, Crosby thermographed cachet, red, unaddressed....$15.00

1038-83-(53102)874 1c John James Audubon unlisted, Crosby thermographed cachet, green....$15.00

1406-69-(43672)875 2c Dr. Crawford W. Long Mellone #37E, Crosby thermographed cachet, purple....$15.00

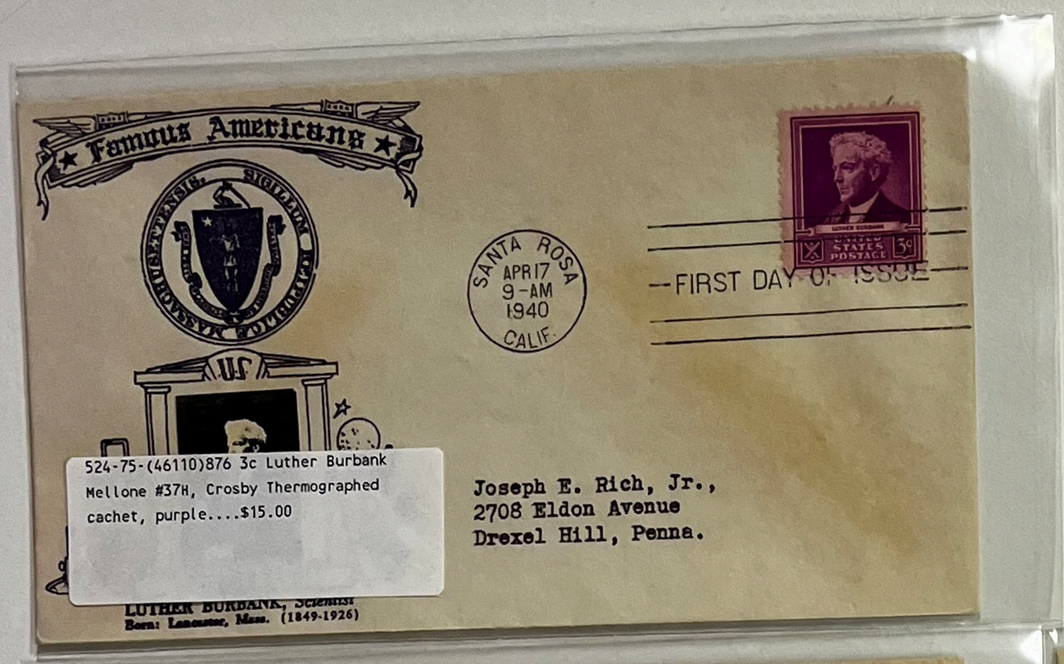

524-75-(46110)876 3c Luther Burbank Mellone #37H, Crosby Thermographed cachet, purple....$15.00

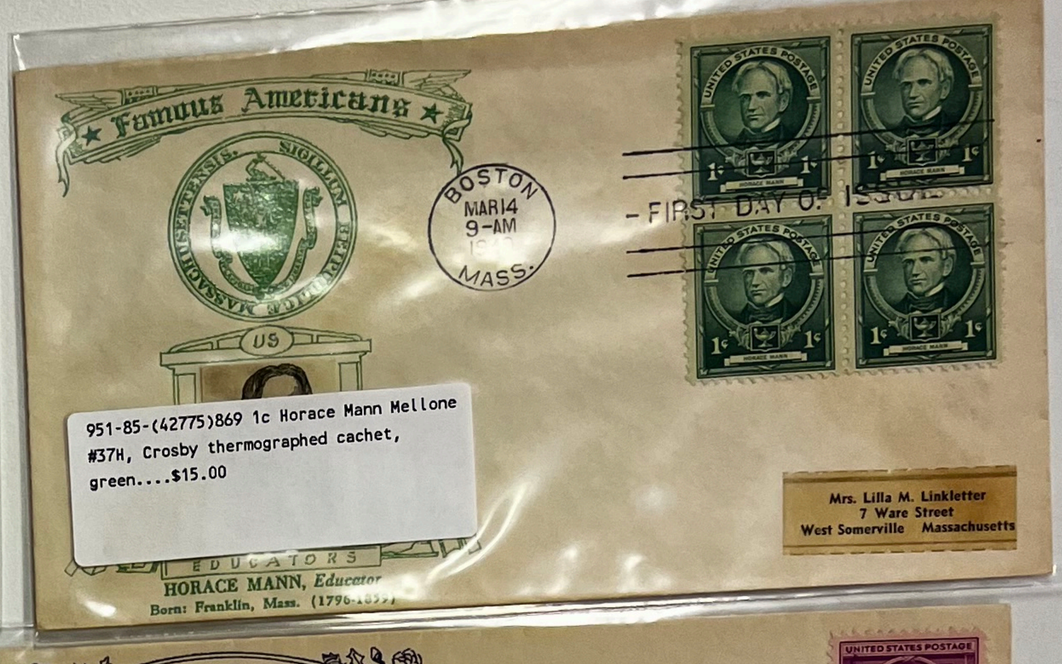

951-85-(42775)869 1c Horace Mann Mellone #37H, Crosby thermographed cachet, green....$15.00

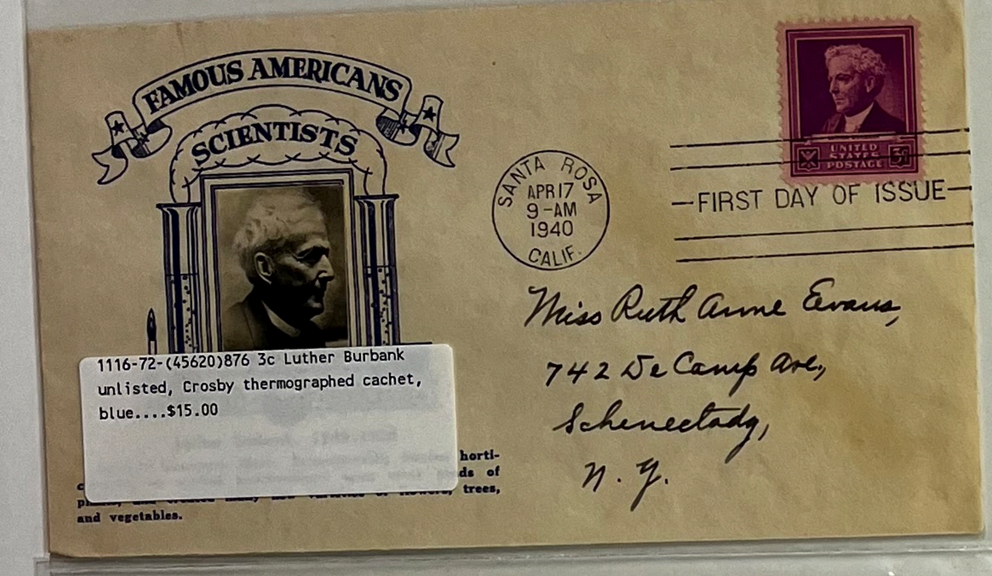

1116-72-(45620)876 3c Luther Burbank unlisted, Crosby thermographed cachet, blue....$15.00

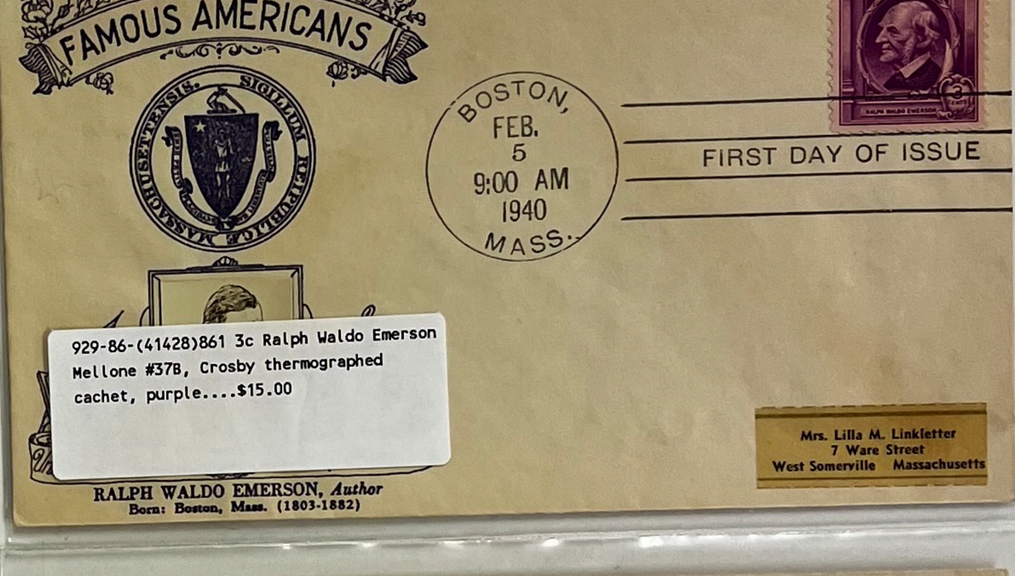

929-86-(41428)861 3c Ralph Waldo Emerson Mellone #37B, Crosby thermographed cachet, purple....$15.00

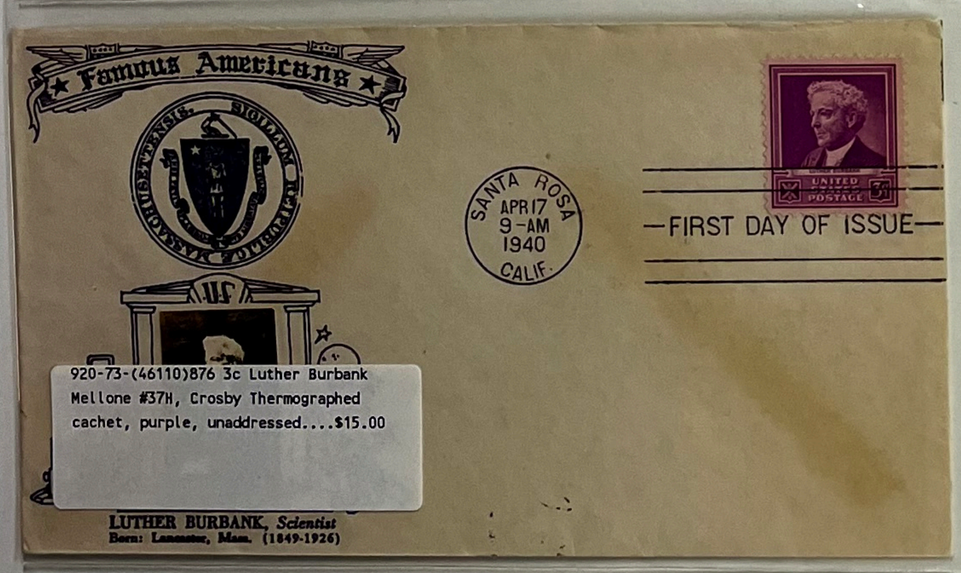

920-73-(46110)876 3c Luther Burbank Mellone #37H, Crosby Thermographed cachet, purple, unaddressed....$15.00

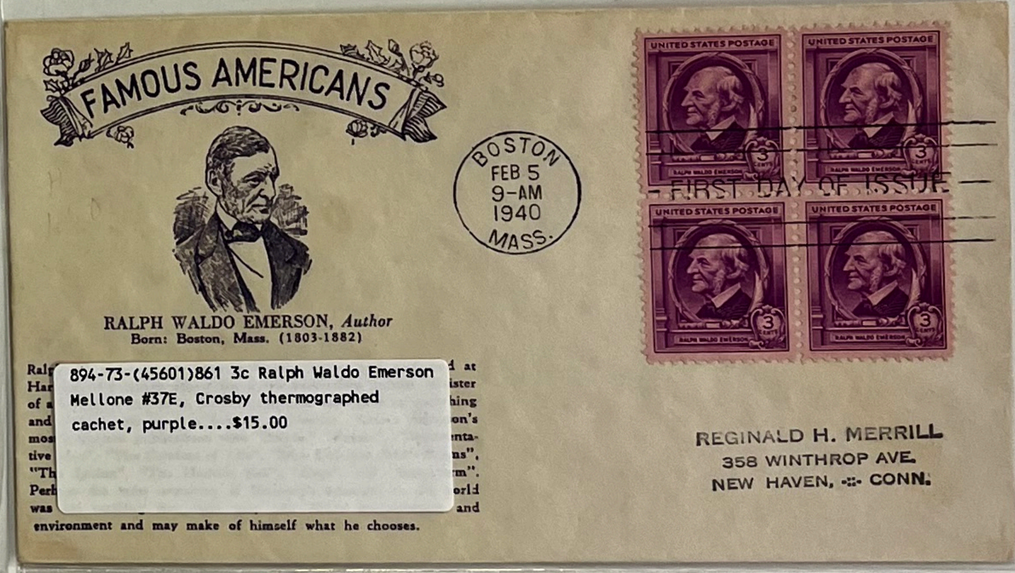

894-73-(45601)861 3c Ralph Waldo Emerson Mellone #37E, Crosby thermographed cachet, purple....$15.00

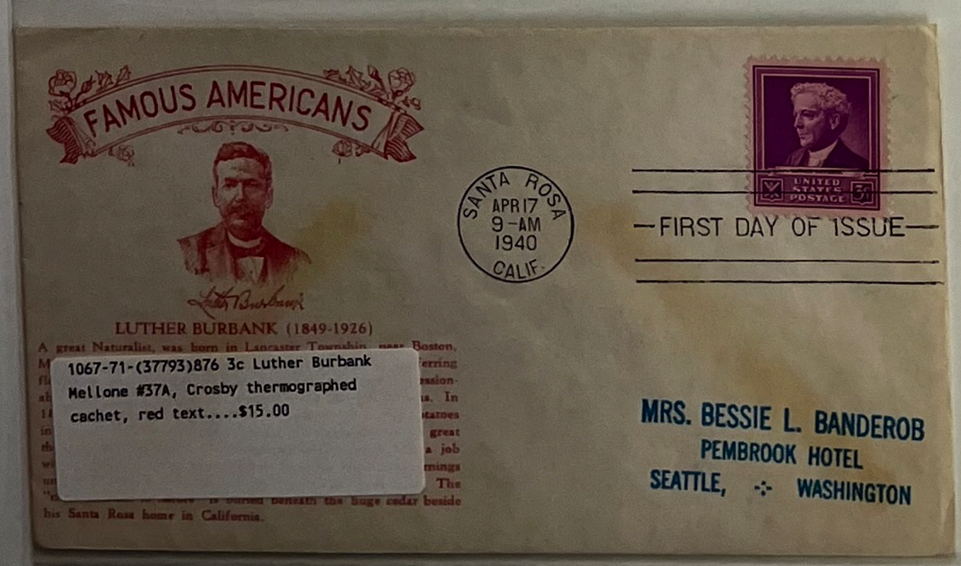

1067-71-(37793)876 3c Luther Burbank Mellone #37A, Crosby thermographed cachet, red text....$15.00

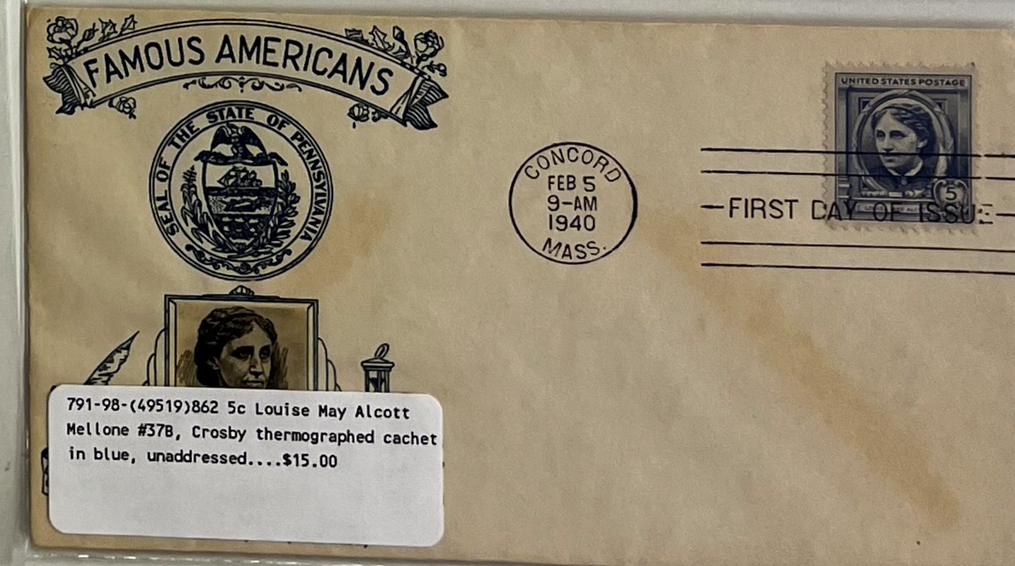

791-98-(49519)862 5c Louise May Alcott Mellone #37B, Crosby thermographed cachet in blue, unaddressed....$15.00

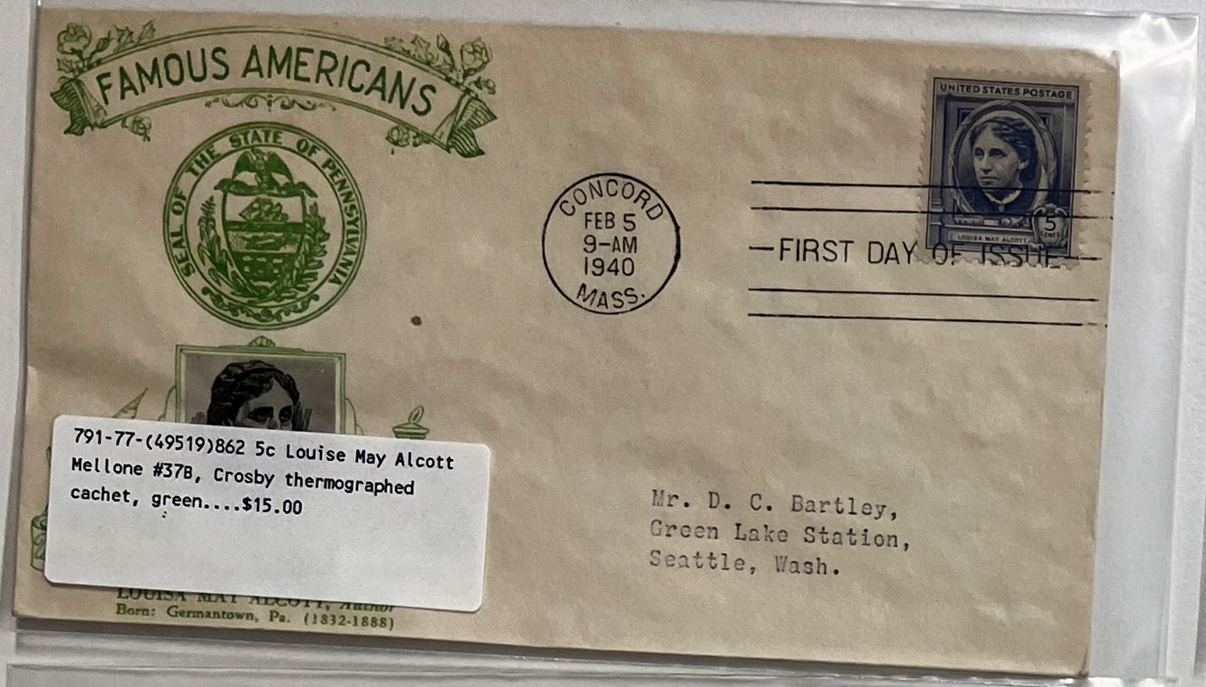

791-77-(49519)862 5c Louise May Alcott
Mellone #37B, Crosby thermographed
cachet, green....$15.00

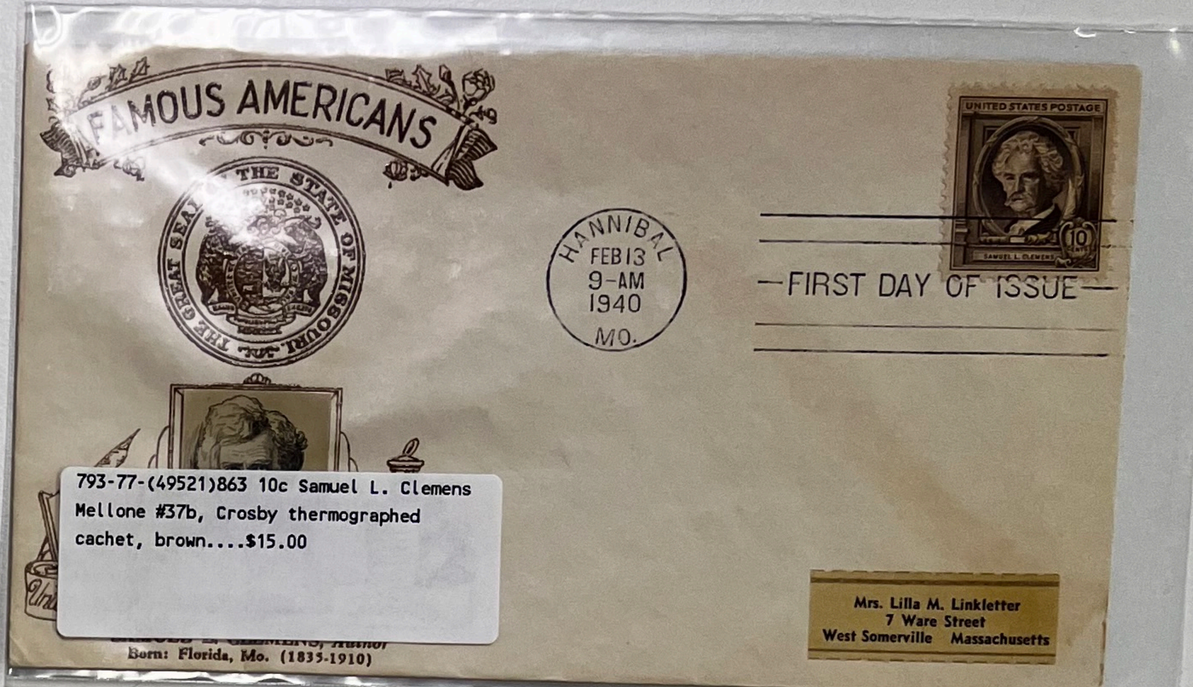

793-77-(49521)863 10c Samuel L. Clemens
Mellone #37b, Crosby thermographed
cachet, brown....$15.00

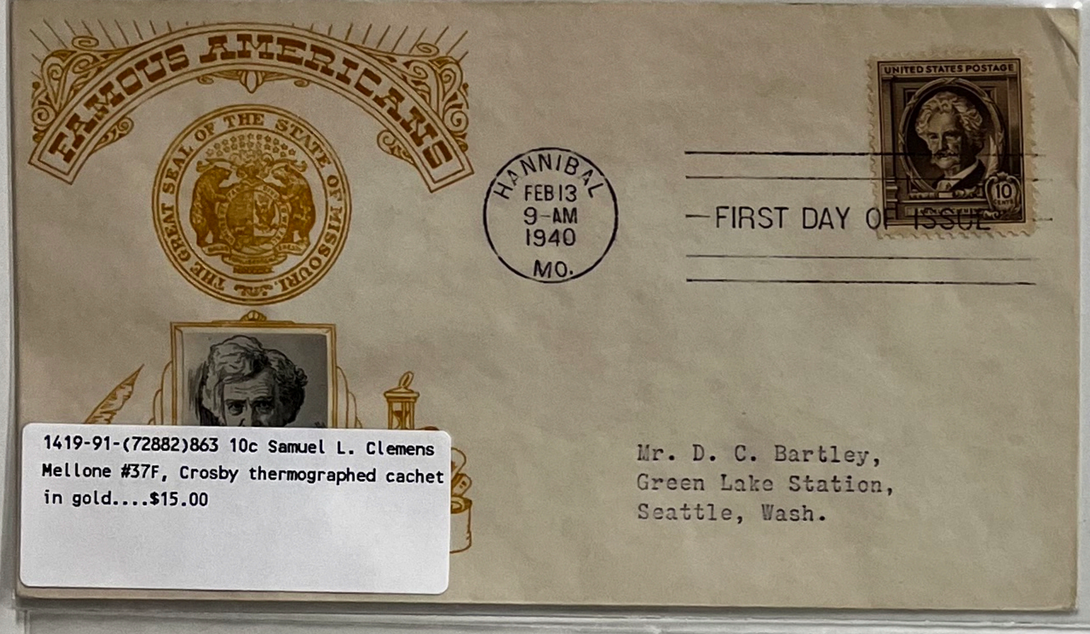

1419-91-(72882)863 10c Samuel L. Clemens
Mellone #37F, Crosby thermographed cachet
in gold....$15.00

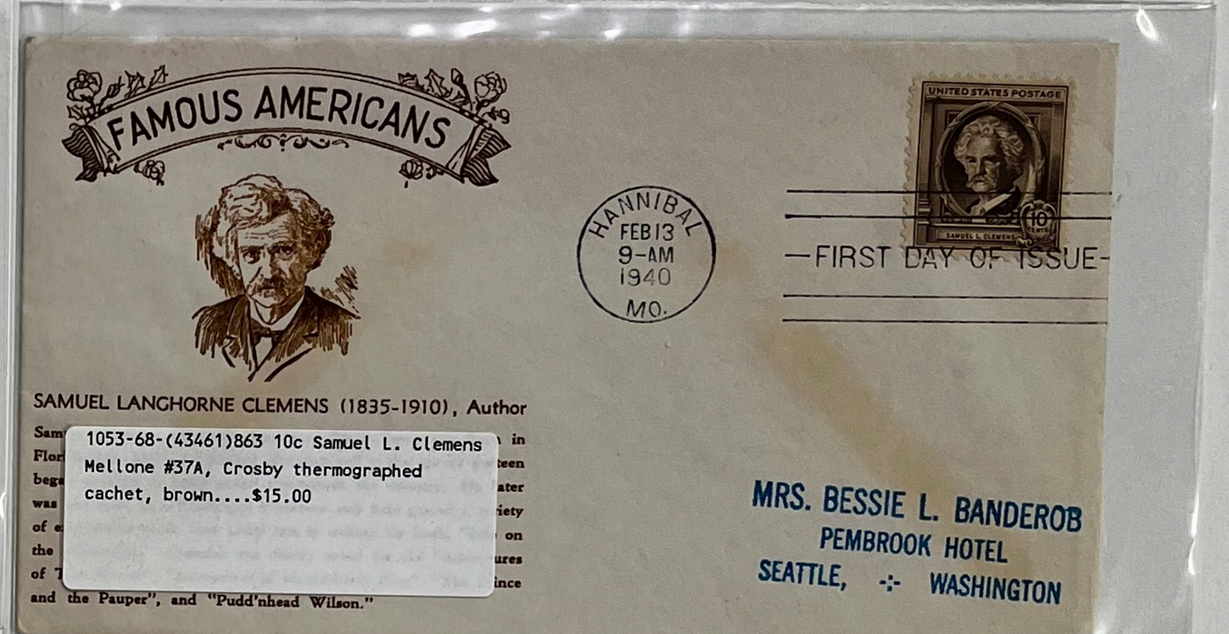

1053-68-(43461)863 10c Samuel L. Clemens
Mellone #37A, Crosby thermographed
cachet, brown....$15.00

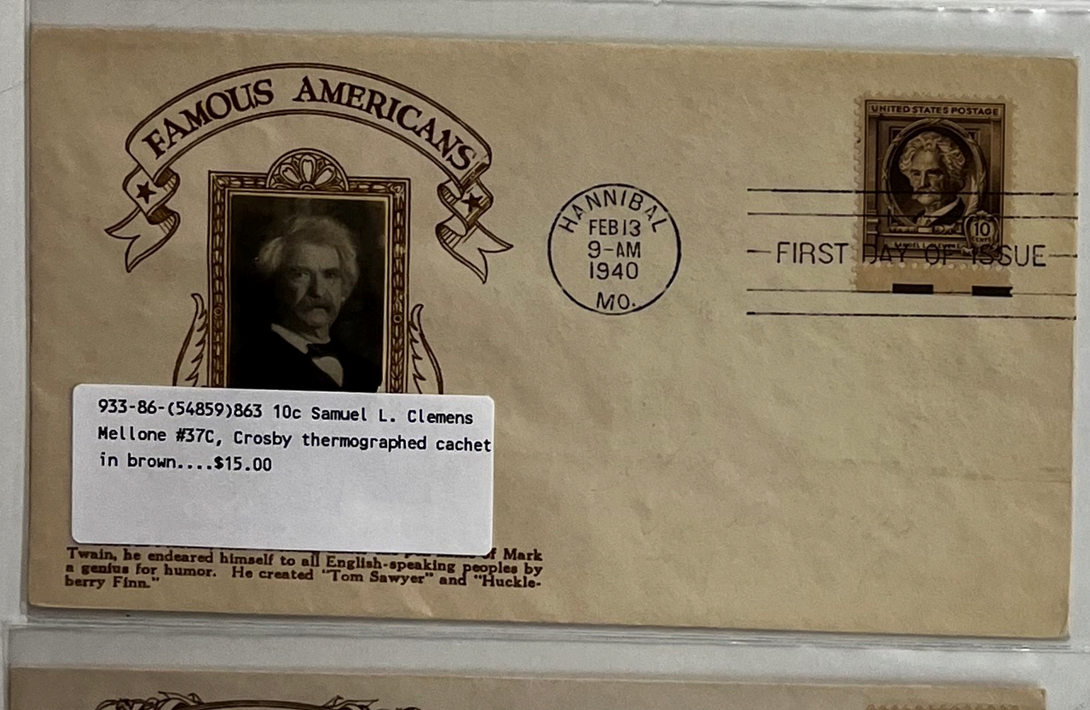

933-86-(54859)863 10c Samuel L. Clemens
Mellone #37C, Crosby thermographed cachet
in brown....$15.00



868-74-(46739)864 1c Henry W. Longfellow
Mellone #37H, Crosby thermographed
cachet, green....$15.00

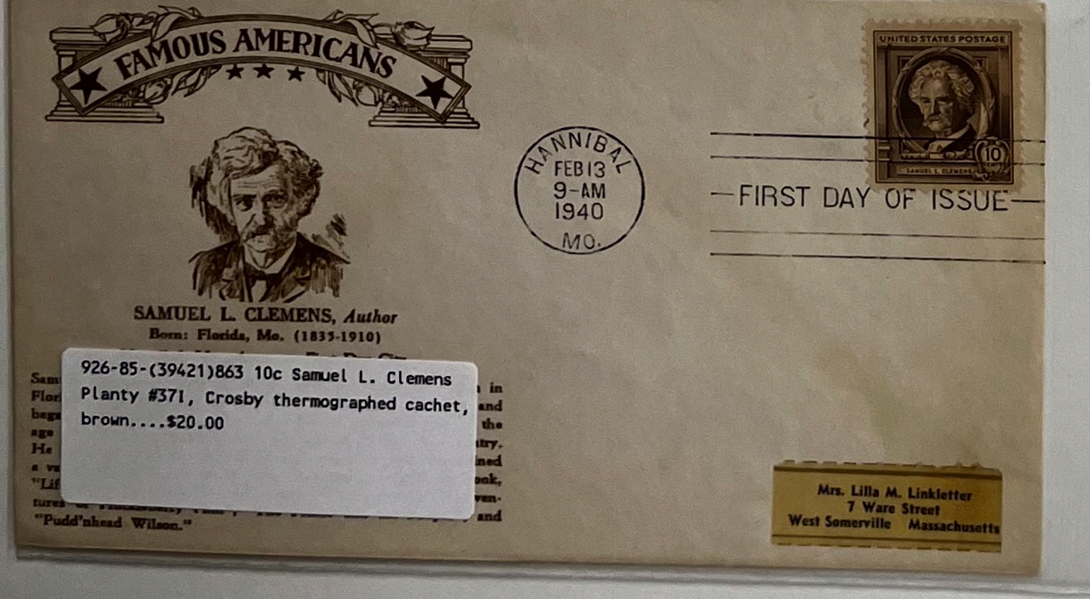

926-85-(39421)863 10c Samuel L. Clemens
Planty #371, Crosby thermographed cachet,
brown....$20.00

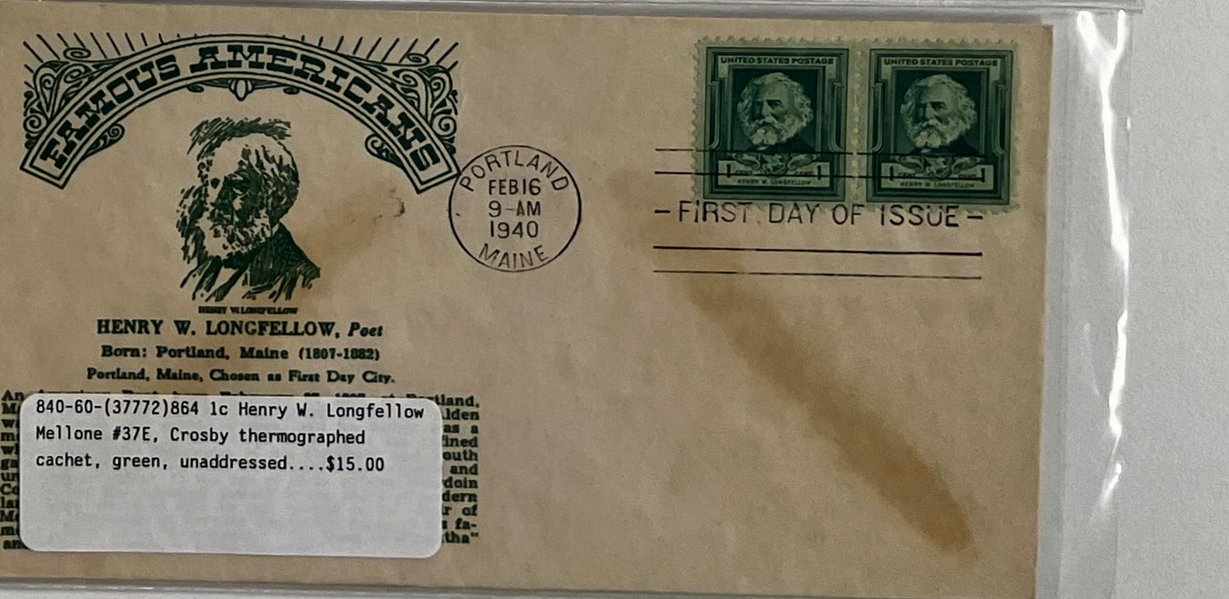

840-60-(37772)864 1c Henry W. Longfellow
Mellone #37E, Crosby thermographed
cachet, green, unaddressed....$15.00

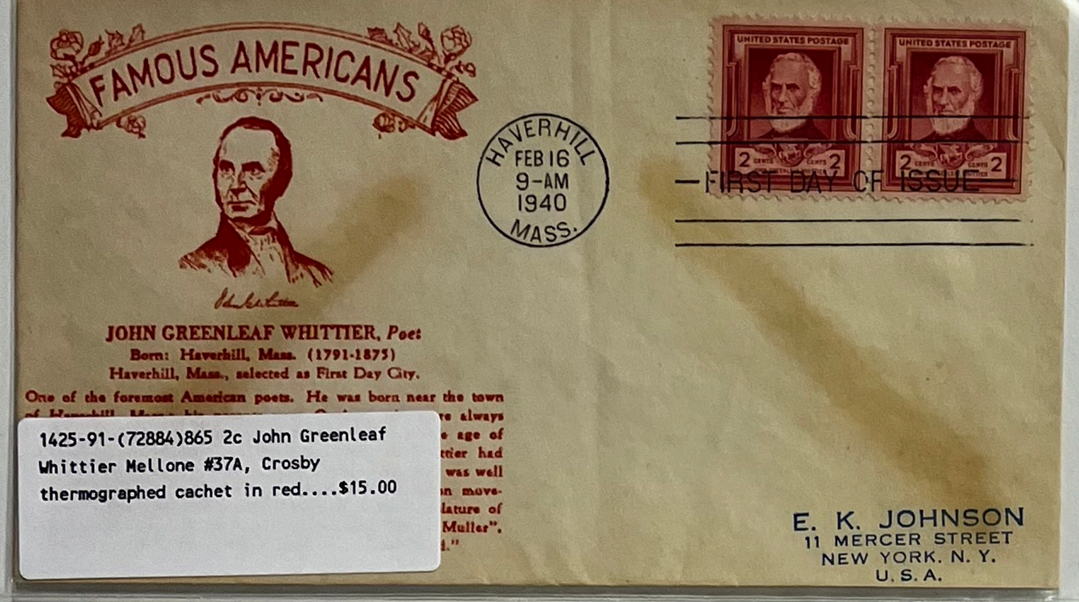

1425-91-(72884)865 2c John Greenleaf Whittier Mellone #37A, Crosby thermographed cachet in red....$15.00



1086-72-(45604)866 3c James Russell Lowell Mellone #37A, Crosby thermographed cachet, purple, unaddressed....$15.00



939-86-(46740)865 2c John Greenleaf Whittier Mellone #37H, Crosby thermographed cachet, blue....$15.00

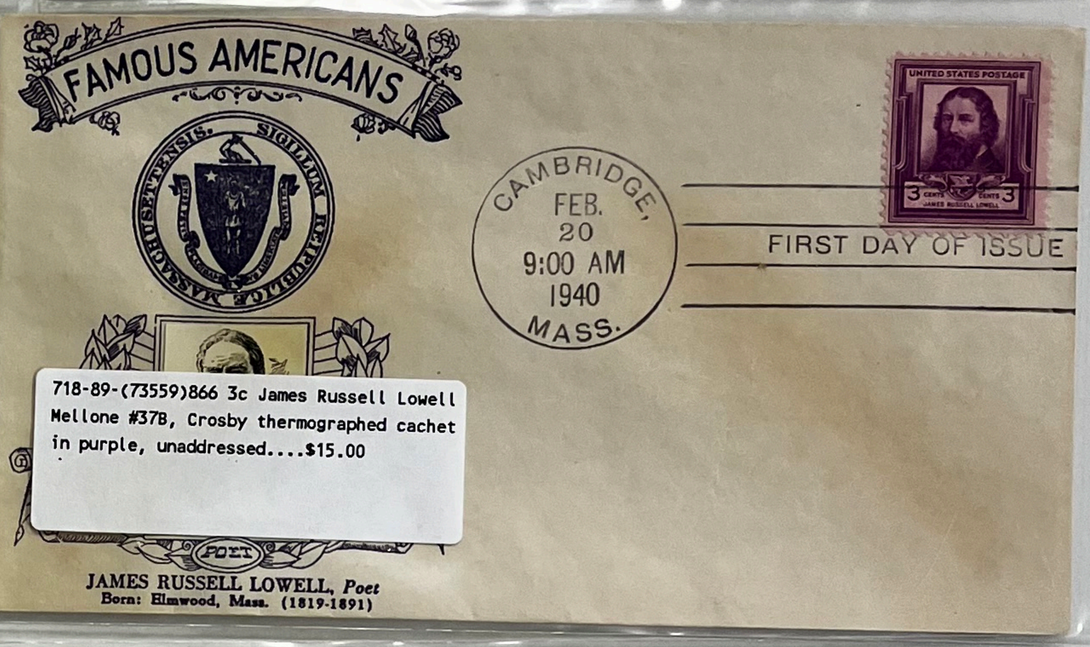

718-89-(73559)866 3c James Russell Lowell Mellone #37B, Crosby thermographed cachet in purple, unaddressed....$15.00



715-89-(73558)865 2c John Greenleaf Whittier Mellone #37F, Crosby thermographed cachet in red, unaddressed....$15.00

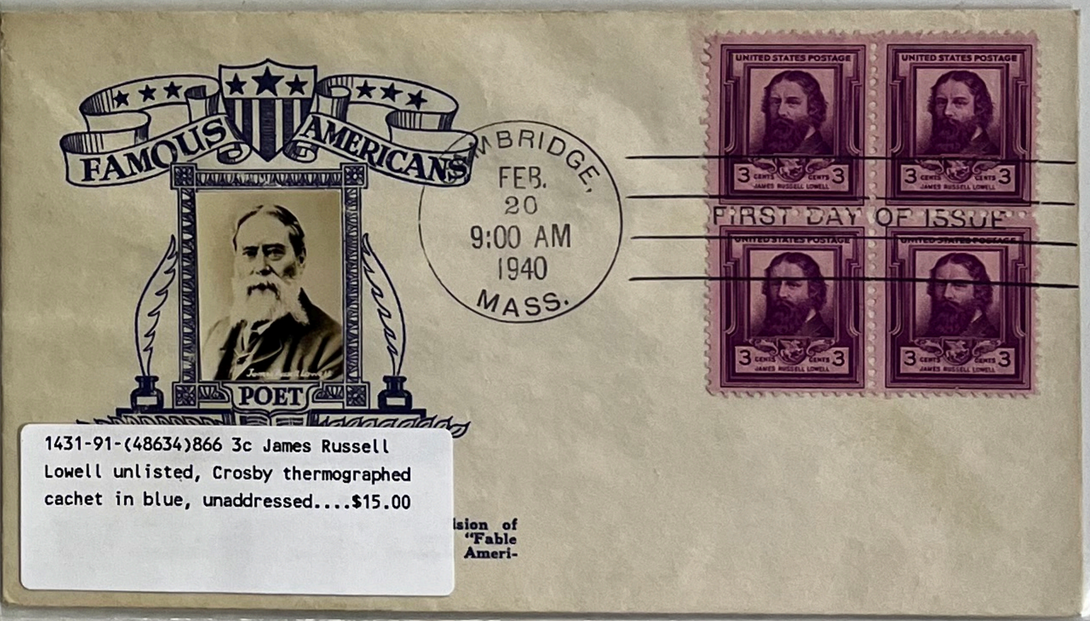

1431-91-(48634)866 3c James Russell Lowell unlisted, Crosby thermographed cachet in blue, unaddressed....$15.00

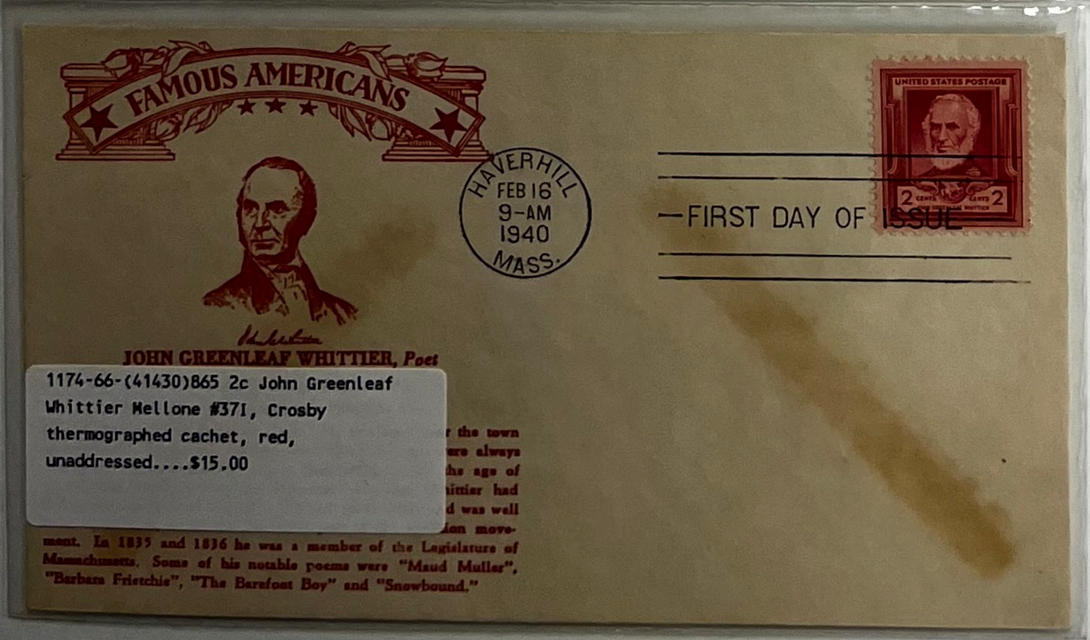

1174-66-(41430)865 2c John Greenleaf Whittier Mellone #37I, Crosby thermographed cachet, red, unaddressed....$15.00

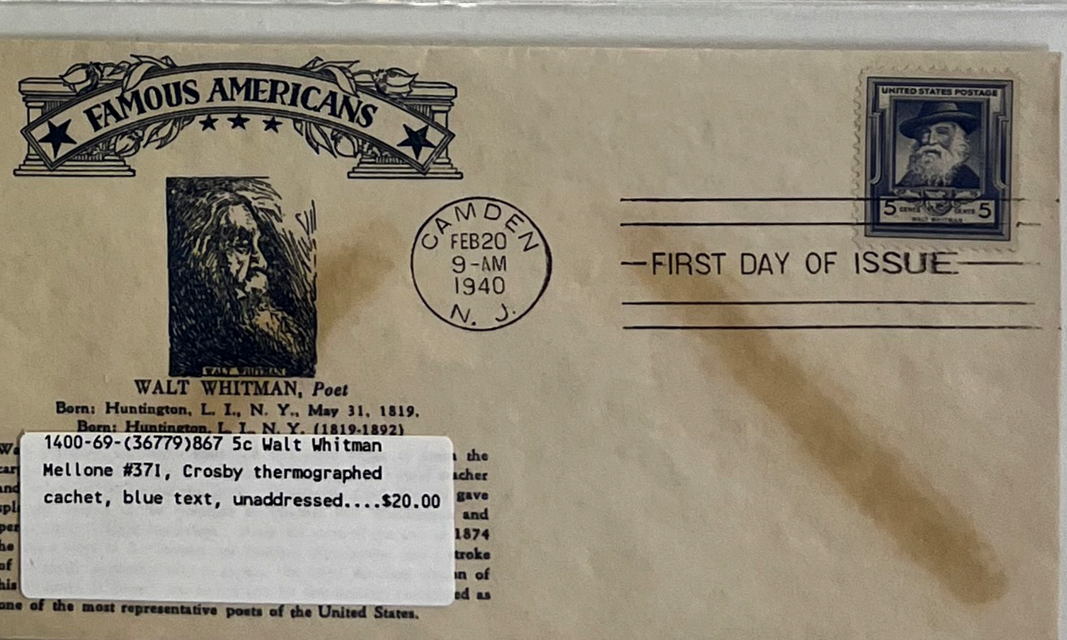

1400-69-(36779)867 5c Walt Whitman Mellone #37I, Crosby thermographed cachet, blue text, unaddressed....$20.00



944-85-(54430)867 5c Walt Whitman Mellone #37F, Crosby thermographed cachet in blue....$15.00

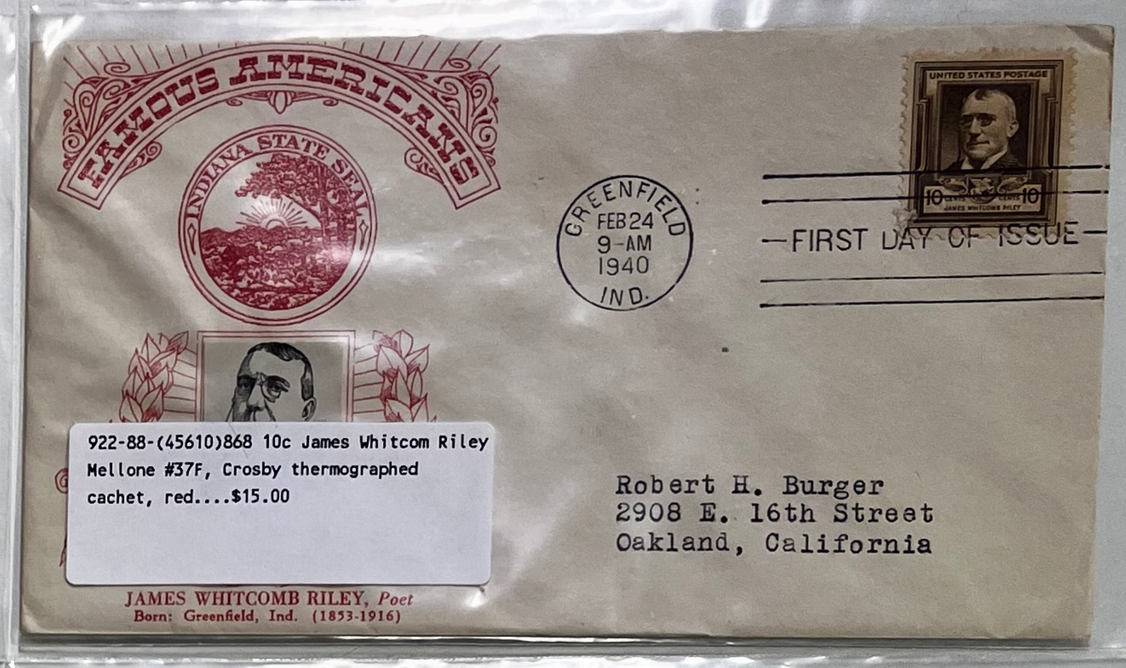

922-88-(45610)868 10c James Whitcom Riley Mellone #37F, Crosby thermographed cachet, red....$15.00

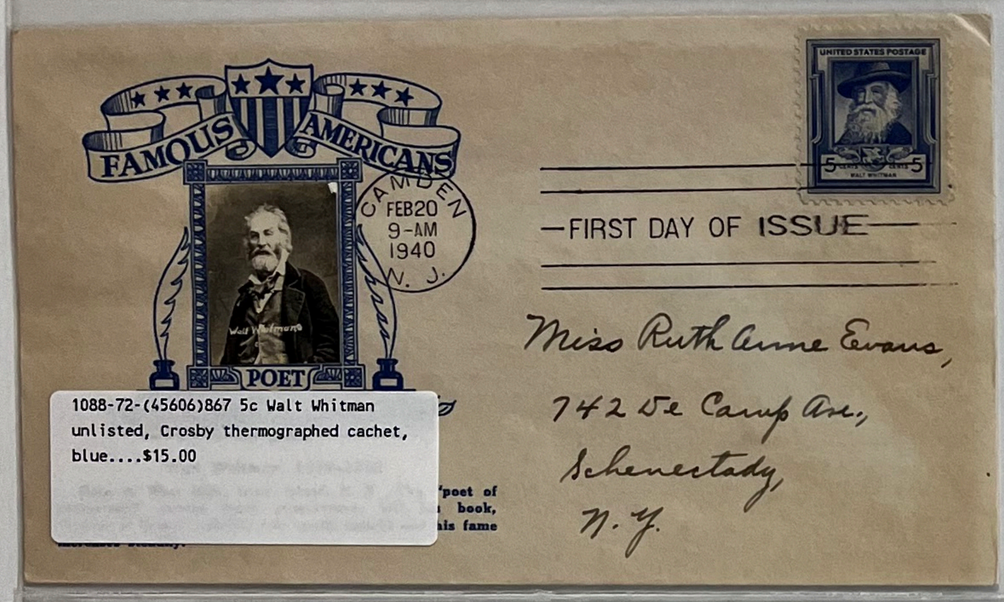

1088-72-(45606)867 5c Walt Whitman unlisted, Crosby thermographed cachet, blue....$15.00

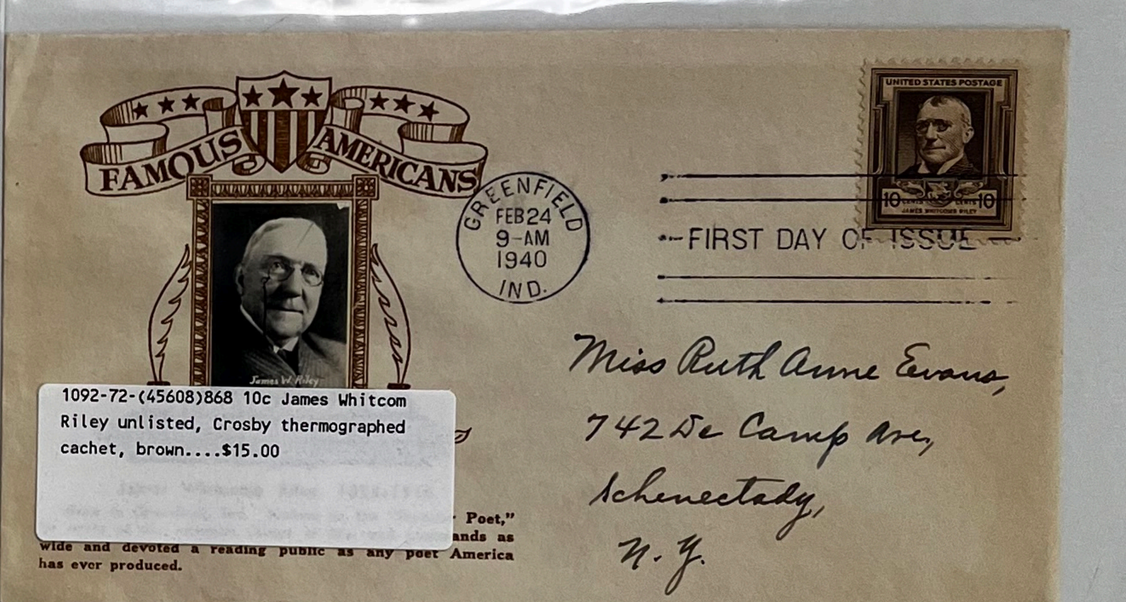

1092-72-(45608)868 10c James Whitcom Riley unlisted, Crosby thermographed cachet, brown....$15.00

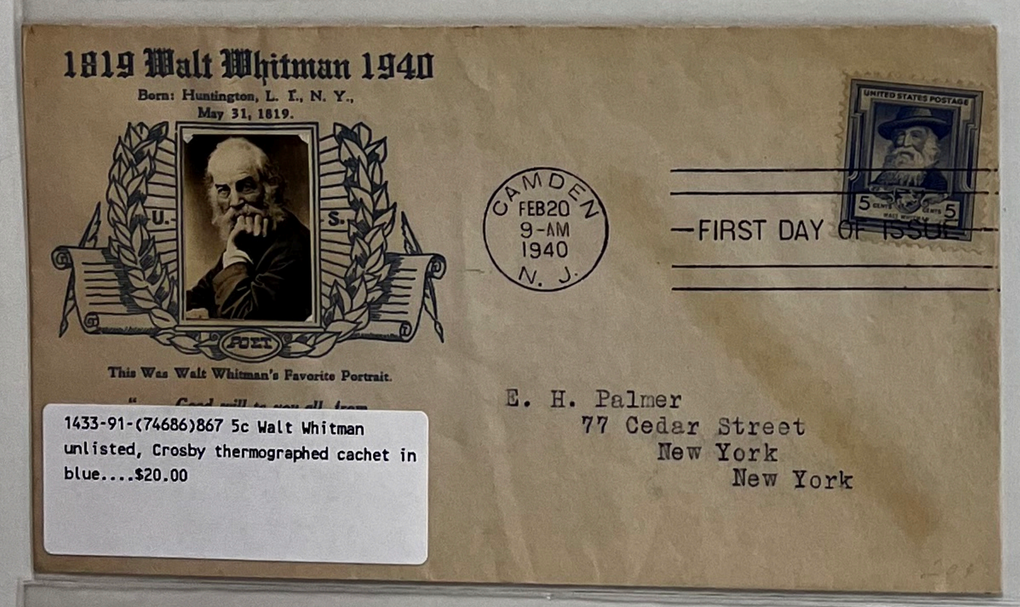

1433-91-(74686)867 5c Walt Whitman unlisted, Crosby thermographed cachet in blue....$20.00



878-74-(36780)868 10c James Whitcom Riley Mellone #37G, Crosby thermographed cachet, gold text, unaddressed....$20.00

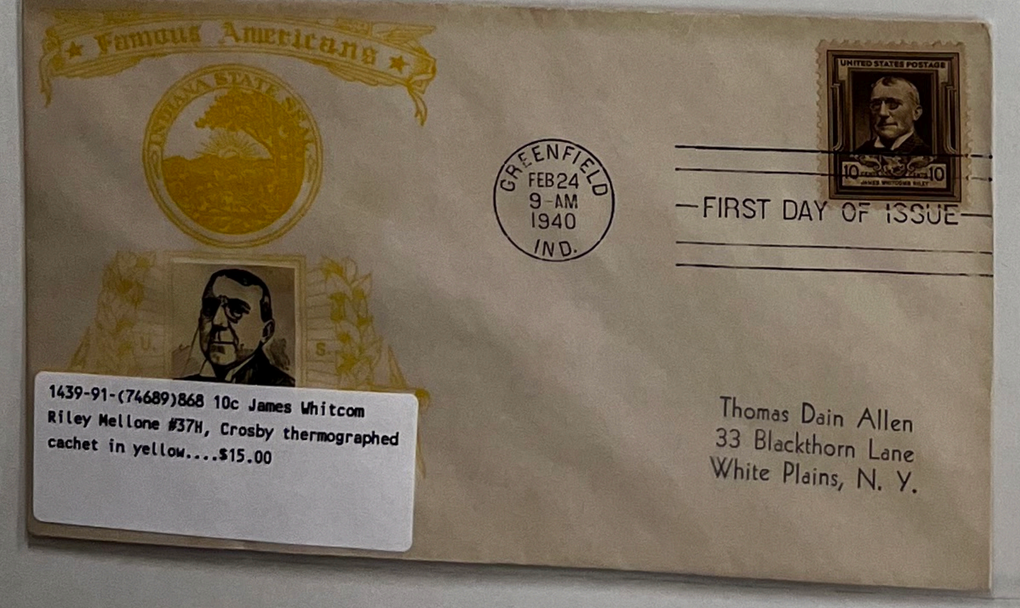

1439-91-(74689)868 10c James Whitcom Riley Mellone #37H, Crosby thermographed cachet in yellow....$15.00

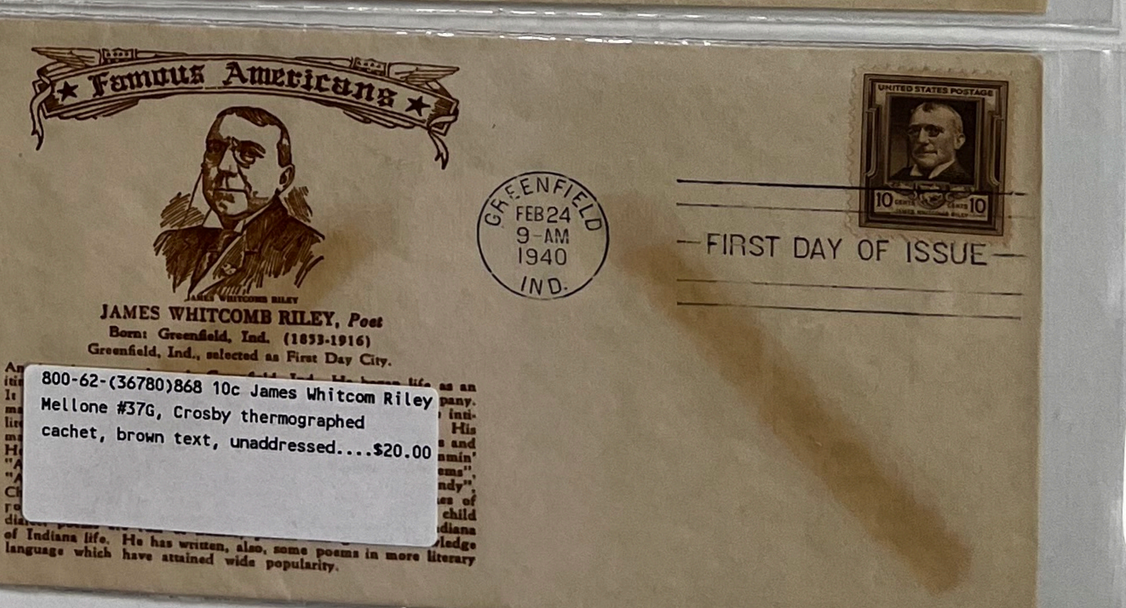

800-62-(36780)868 10c James Whitcom Riley Mellone #37G, Crosby thermographed cachet, brown text, unaddressed....$20.00



880-74-(47116)869 1c Horace Mann Mellone #37H, Crosby thermographed cachet, red....$15.00



1096-72-(42775)869 1c Horace Mann Mellone #37H, Crosby thermographed cachet, green....$15.00

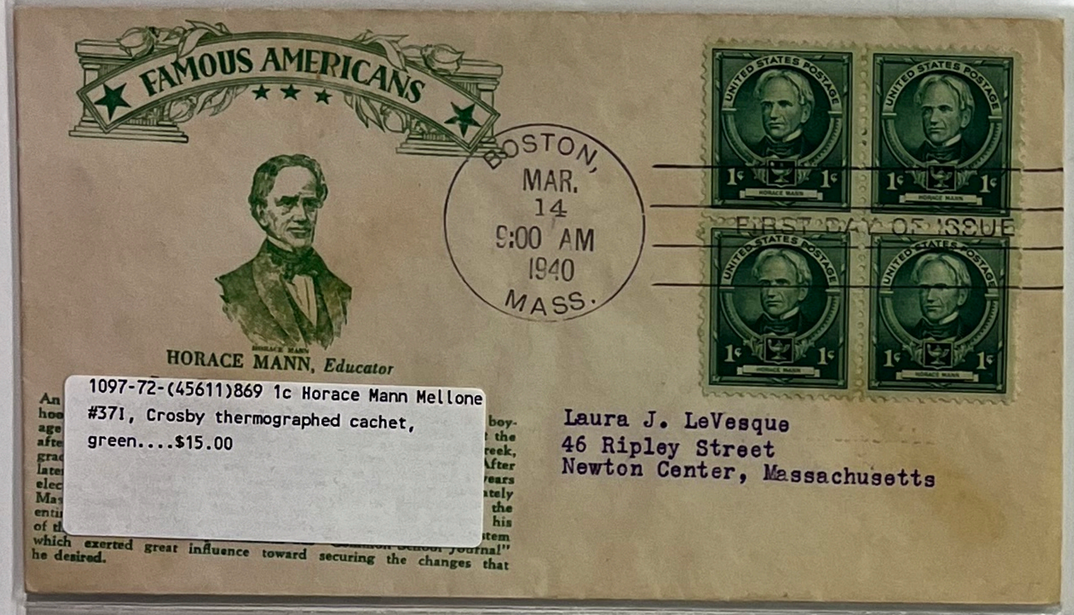

1097-72-(45611)869 1c Horace Mann Mellone #371, Crosby thermographed cachet, green....$15.00

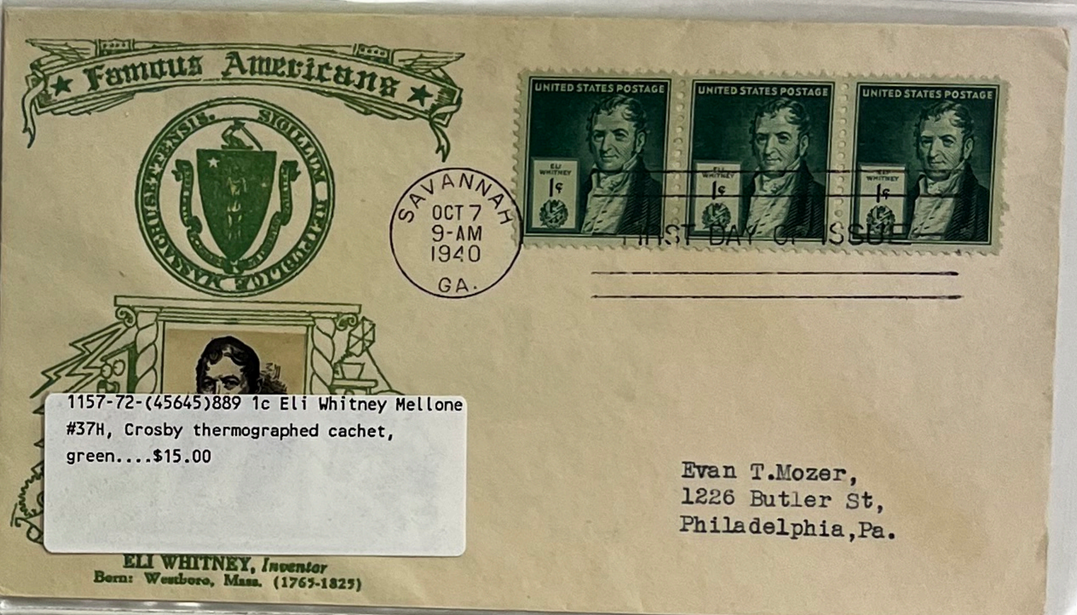

1157-72-(45645)889 1c Eli Whitney Mellone #37H, Crosby thermographed cachet, green....$15.00

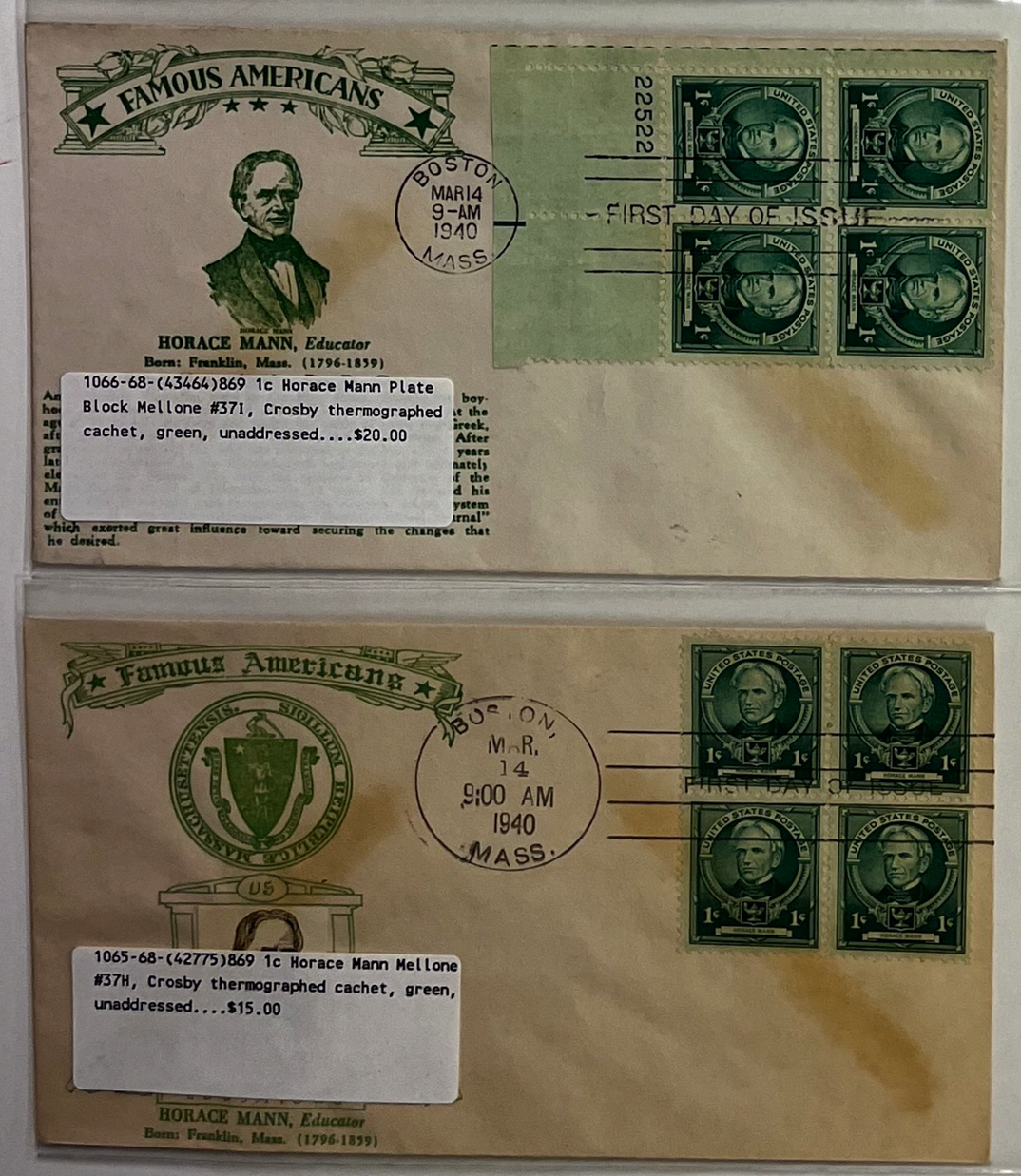

1066-68-(43464)869 1c Horace Mann Plate Block Mellone #371, Crosby thermographed cachet, green, unaddressed....$20.00



1222-66-(41461)889 1c Eli Whitney Mellone #37A, Crosby thermographed cachet, blue, unaddressed....$15.00

1065-68-(42775)869 1c Horace Mann Mellone #37H, Crosby thermographed cachet, green, unaddressed....$15.00

1156-72-(45644)889 1c Eli Whitney Mellone #37A, Crosby thermographed cachet, green, unaddressed....$15.00

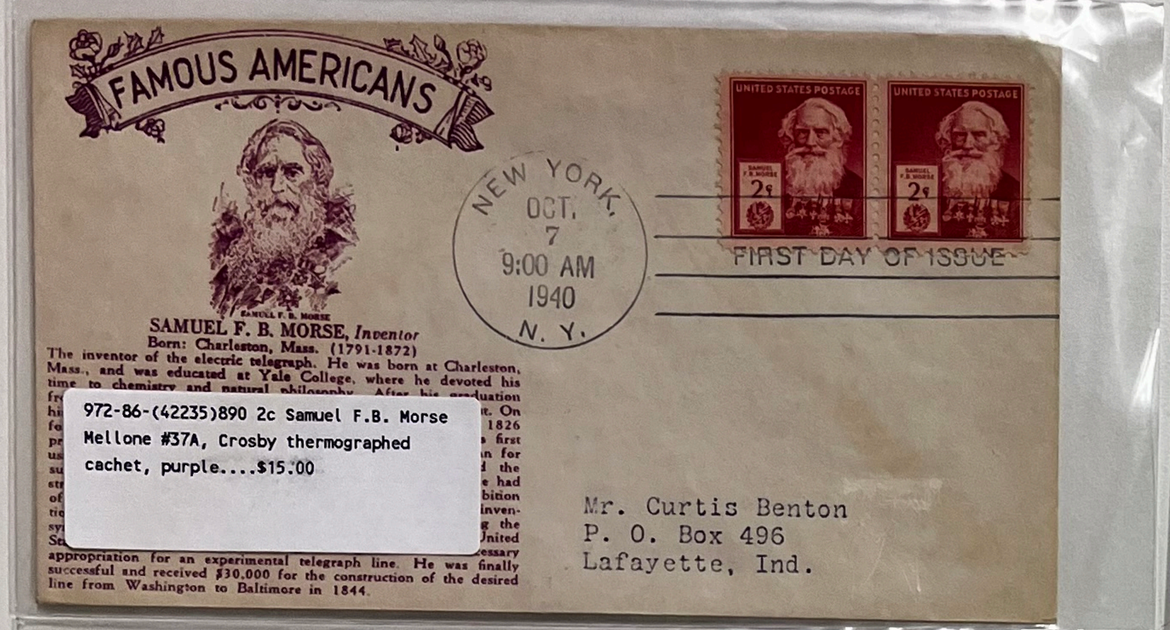

972-86-(42235)890 2c Samuel F.B. Morse
Mellone #37A, Crosby thermographed
cachet, purple....$15.00



552-75-(45647)891 3c Cyrus Hall McCormick
Mellone #37H, Crosby thermographed
cachet, pink, unaddressed....$15.00

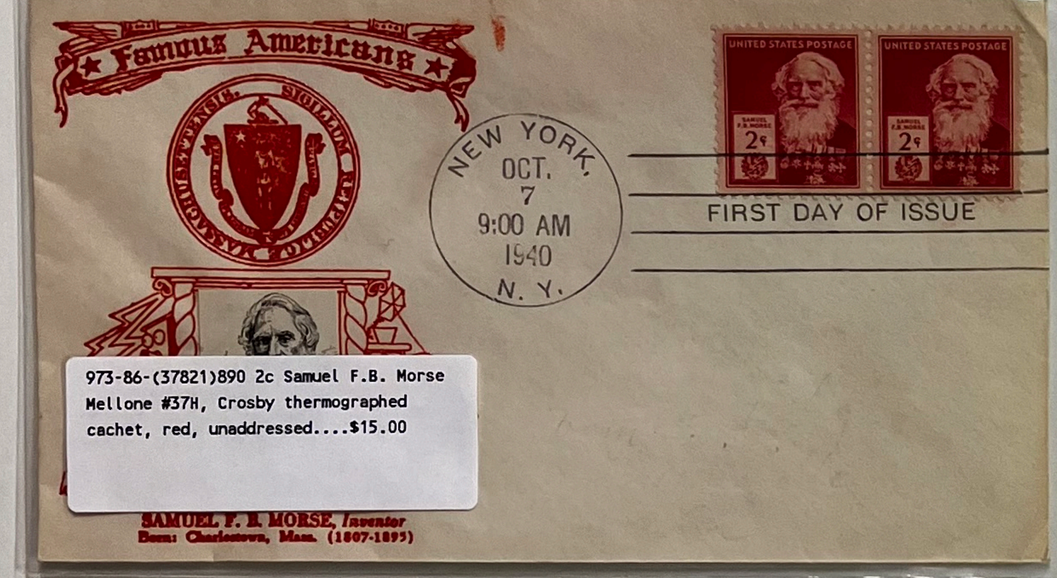

973-86-(37821)890 2c Samuel F.B. Morse
Mellone #37H, Crosby thermographed
cachet, red, unaddressed....$15.00



1162-72-(45648)892 5c Elias Howe
unlisted, Crosby thermographed cachet,
blue....$15.00



912-60-(37820)890 2c Samuel F.B. Morse
Mellone #37G, Crosby thermographed
cachet, red text, unaddressed....$15.00



974-86-(54883)892 5c Elias Howe Mellone
#37A, Crosby thermographed cachet in
brown, unaddressed....$15.00

551-75-(48416)891 3c Cyrus Hall McCormick
Mellone #37F, Crosby thermographed
cachet, purple....$15.00

676-95-(9463)835 3c Constitution
Ratification Planty #14D, Crosby
thermographed cachet, purple, (Ship of
State)....$30.00



1052-67-(42230)888 10c Frederic Remington Mellone #37A, Crosby thermographed cachet, brown text, unaddressed....$15.00

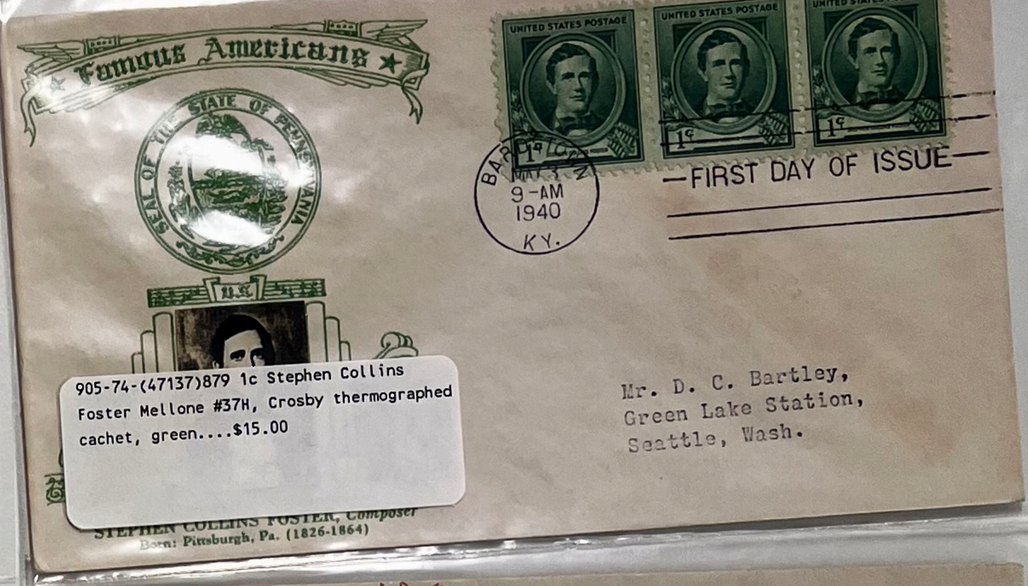

905-74-(47137)879 1c Stephen Collins Foster Mellone #37H, Crosby thermographed cachet, green....$15.00



1054-67-(42232)889 1c Eli Whitney Mellone #37H, Crosby thermographed cachet, blue, unaddressed....$15.00



908-74-(47138)880 2c John Philip Sousa Mellone #37B, Crosby thermographed cachet, red....$15.00

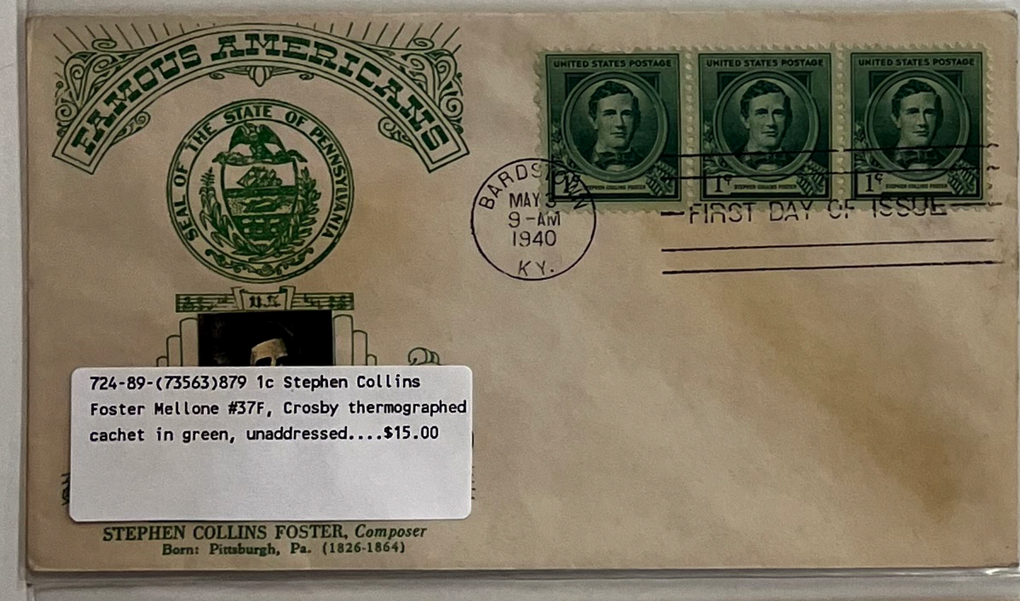

724-89-(73563)879 1c Stephen Collins Foster Mellone #37F, Crosby thermographed cachet in green, unaddressed....$15.00

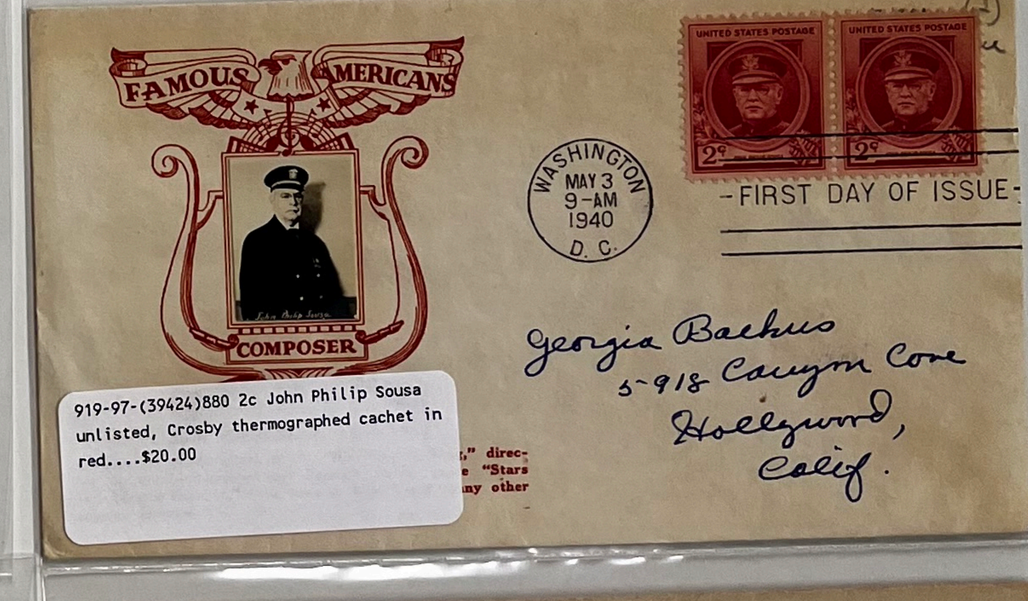

919-97-(39424)880 2c John Philip Sousa unlisted, Crosby thermographed cachet in red....$20.00

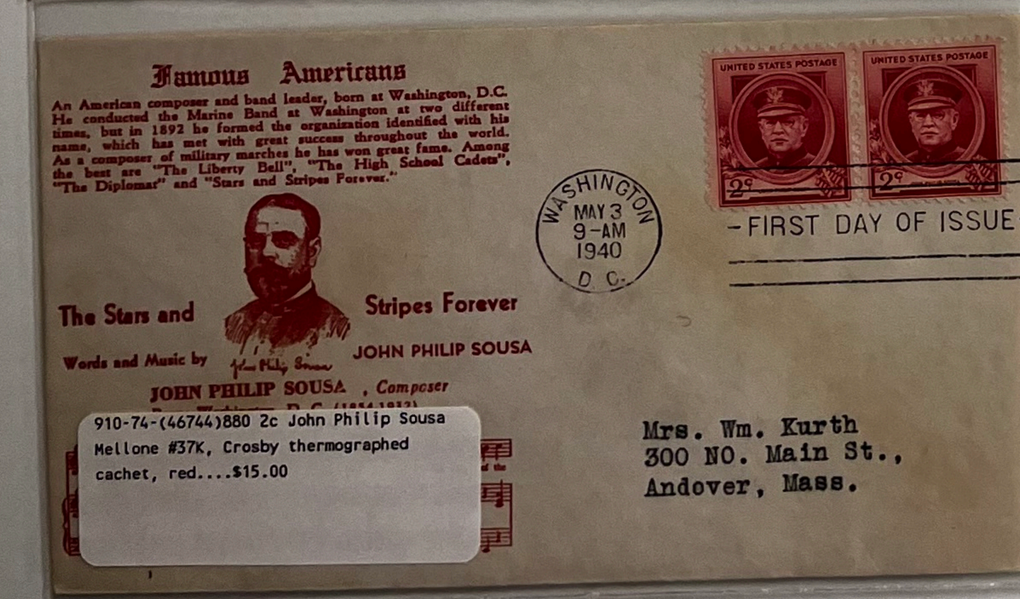

910-74-(46744)880 2c John Philip Sousa Mellone #37K, Crosby thermographed cachet, red....$15.00



931-73-(46115)880 2c John Philip Sousa Mellone #37H, Crosby thermographed cachet, blue, unaddressed....$20.00

Famous Americans

An Irish-American composer and conductor was born in Dublin, Ireland February 1, 1859, and came to America in 1886 as cello soloist in the Metropolitan Opera House, New York. He conducted the Pittsburgh Symphony Orchestra (1898-1904) after which he devoted all his time to composing. Among his 35 operettas are: "Babes in Toyland" (1903), "Mlle Modiste" (1906), "Naughty Marietta" (1910), and "Princess Pat" in 1915.

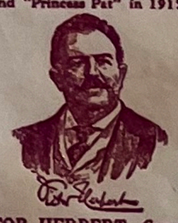

VICTOR HERBERT, *Composer*

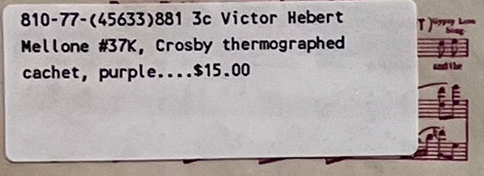

NEW YORK MAY 13 9-AM 1940 N. Y.

UNITED STATES POSTAGE 3¢

— FIRST DAY OF ISSUE —

Mrs. Wm. Kurth
300 NO. Main St.,
Andover, Mass.

810-77-(45633)881 3c Victor Hebert
Mellone #37K, Crosby thermographed cachet, purple....$15.00

FAMOUS AMERICANS



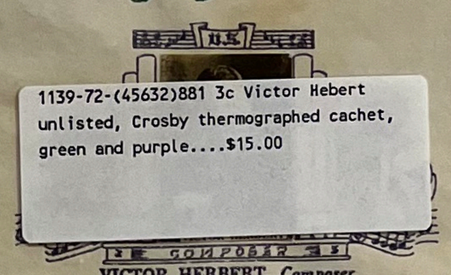

VICTOR HERBERT, *Composer*
Born: Dublin, Ireland (1859-1924)

NEW YORK MAY 13 9-AM 1940 N. Y.

UNITED STATES POSTAGE 3¢

— FIRST DAY OF ISSUE —

Joseph E. Rich, Jr.,
2708 Eldon Avenue
Drexel Hill, Penna.

1139-72-(45632)881 3c Victor Hebert
unlisted, Crosby thermographed cachet, green and purple....$15.00

Famous Americans

An Irish-American composer and conductor was born in Dublin, Ireland February 1, 1859, and came to America in 1886 as cello soloist in the Metropolitan Opera House, New York. He conducted the Pittsburgh Symphony Orchestra (1898-1904) after which he devoted all his time to composing. Among his 35 operettas are: "Babes in Toyland" (1903), "Mlle Modiste" (1906), "Naughty Marietta" (1910), and "Princess Pat" in 1915.



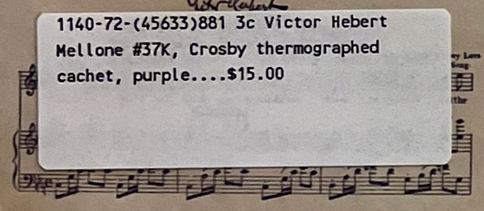

NEW YORK MAY 13 9-AM 1940 N. Y.

UNITED STATES POSTAGE 3¢ (×4)

— FIRST DAY OF ISSUE —

Dr. Ernest Ward,
32 Foster Road,
Belmont, Massachusetts.

1140-72-(45633)881 3c Victor Hebert
Mellone #37K, Crosby thermographed cachet, purple....$15.00

FAMOUS AMERICANS



NEW YORK MAY 13 9-AM 1940 N. Y.

UNITED STATES POSTAGE 3¢

— FIRST DAY OF ISSUE —

Mr. Jack V. Harvey,

2207 State Street,

Quincy, Illinois.

1138-72-(45631)881 3c Victor Hebert
unlisted, Crosby thermographed cachet, blue....$15.00

FAMOUS AMERICANS

COMPOSER



NEW YORK MAY 13 9-AM 1940 N. Y.

UNITED STATES POSTAGE 3¢

— FIRST DAY OF ISSUE —

Georgia Backus
5918 Canyon Crest
Hollywood,
Calif.

921-97-(45631)881 3c Victor Hebert
unlisted, Crosby thermographed cachet in blue....$15.00

FAMOUS AMERICANS

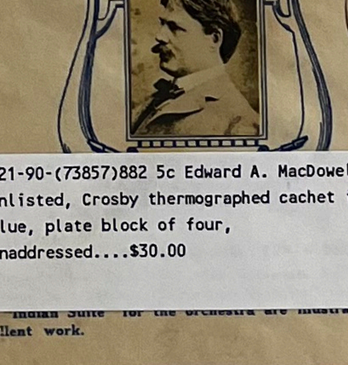

PETERBOROUGH, MAY 13 9:00 AM 1940 N. H.

UNITED STATES POSTAGE 5¢ (×4)

22575

621-90-(73857)882 5c Edward A. MacDowell
unlisted, Crosby thermographed cachet in blue, plate block of four, unaddressed....$30.00

Famous Americans

An Irish-American composer and conductor was born in Dublin, Ireland February 1, 1859, and came to America in 1886 as cello soloist in the Metropolitan Opera House, New York. He conducted the Pittsburgh Symphony Orchestra (1898-1904) after which he devoted all his time to composing. Among his 35 operettas are: "Babes in Toyland" (1903), "Mlle Modiste" (1906), "Naughty Marietta" (1910), and "Princess Pat" in 1915.



VICTOR HERBERT, *Composer*

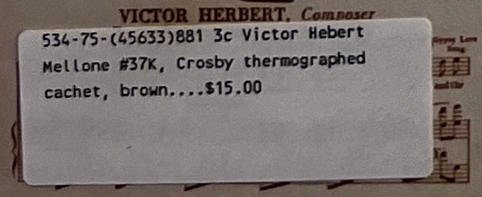

NEW YORK MAY 13 9-AM 1940 N. Y.

UNITED STATES POSTAGE 3¢

— FIRST DAY OF ISSUE —

MRS. BESSIE L. BANDEROB
PEMBROOK HOTEL
SEATTLE, ⁘ WASHINGTON

534-75-(45633)881 3c Victor Hebert
Mellone #37K, Crosby thermographed cachet, brown....$15.00

Famous Americans

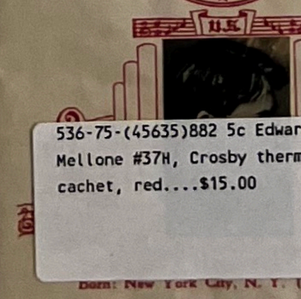

Born: New York City, N. Y. (1861-1908)

PETERBOROUGH MAY 13 9-AM 1940 N. H.

UNITED STATES POSTAGE 5¢

—FIRST DAY OF ISSUE—

Robert H. Burger
2908 E. 16th Street
Oakland, California

536-75-(45635)882 5c Edward A. MacDowell
Mellone #37H, Crosby thermographed cachet, red....$15.00

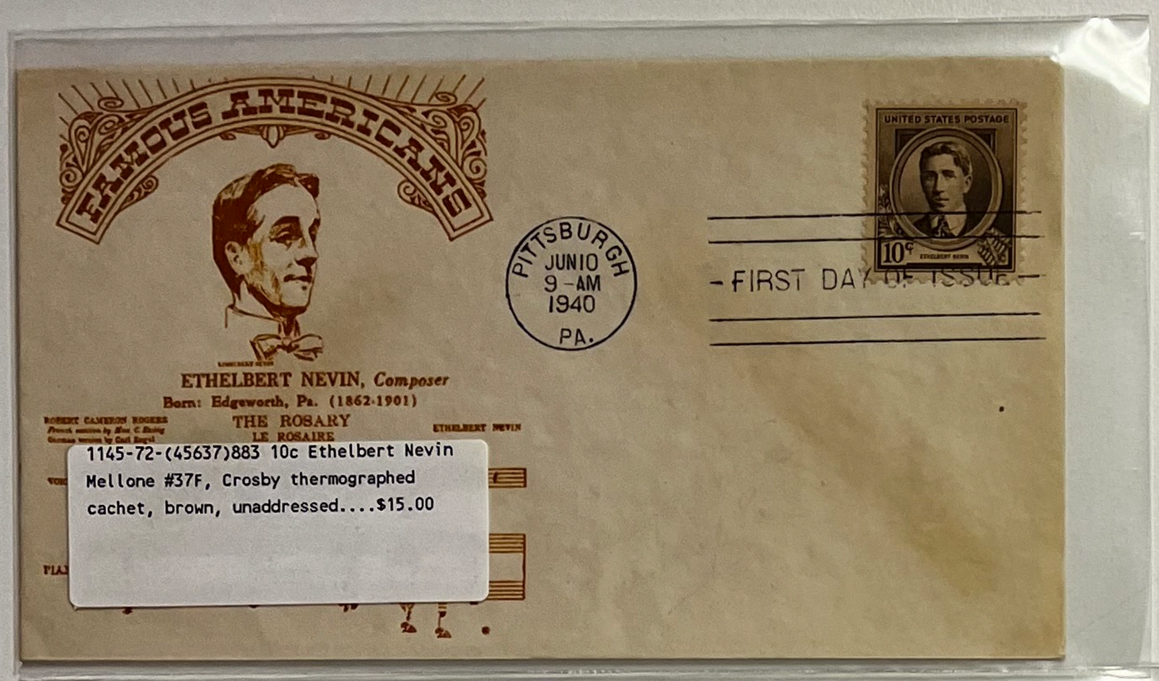

1145-72-(45637)883 10c Ethelbert Nevin Mellone #37F, Crosby thermographed cachet, brown, unaddressed....$15.00



917-74-(47144)884 1c Gilbert Charles Stuart unlisted, Crosby thermographed cachet, green, unaddressed....$20.00



1144-72-(45636)883 10c Ethelbert Nevin unlisted, Crosby thermographed cachet, brown....$15.00

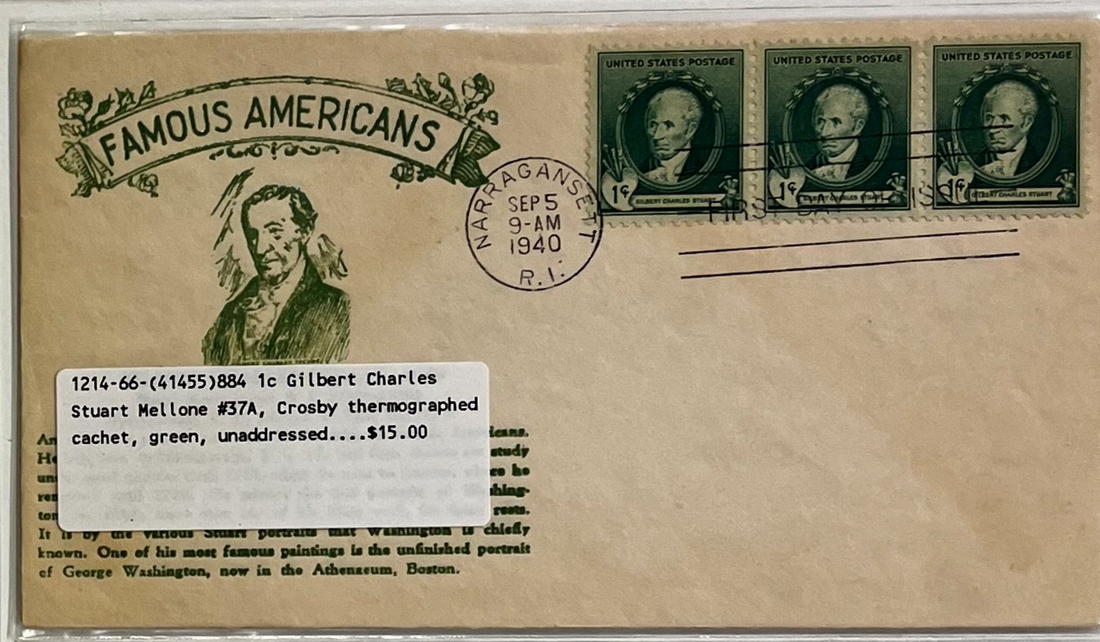

1214-66-(41455)884 1c Gilbert Charles Stuart Mellone #37A, Crosby thermographed cachet, green, unaddressed....$15.00

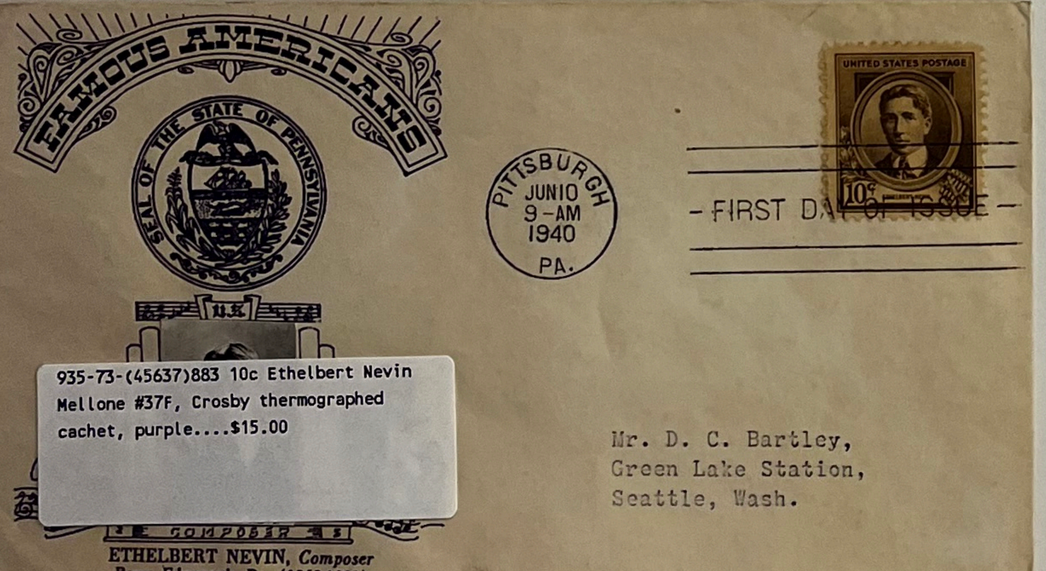

935-73-(45637)883 10c Ethelbert Nevin Mellone #37F, Crosby thermographed cachet, purple....$15.00

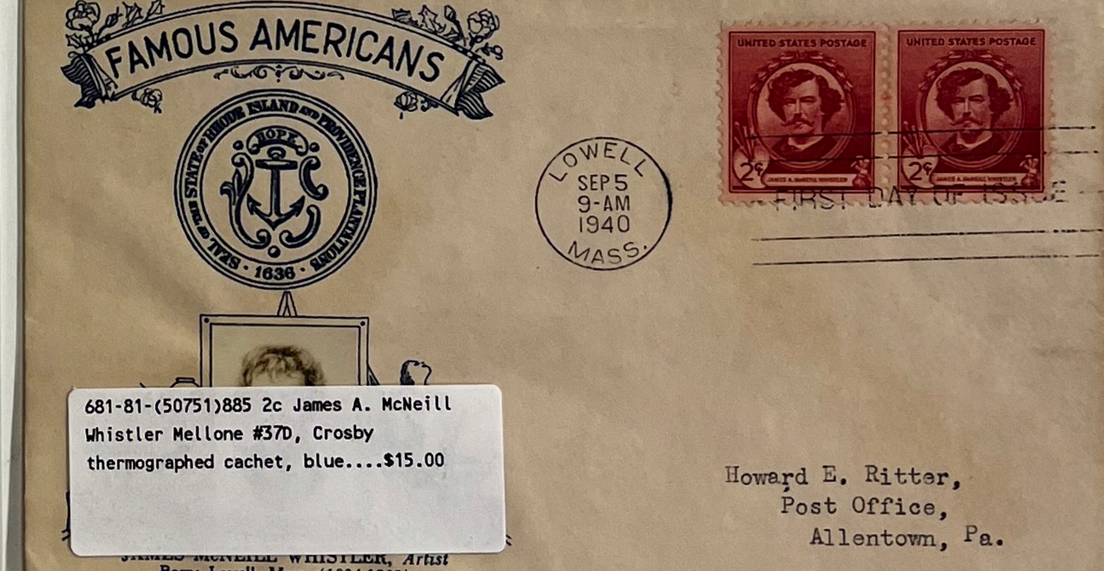

681-81-(50751)885 2c James A. McNeill Whistler Mellone #37D, Crosby thermographed cachet, blue....$15.00

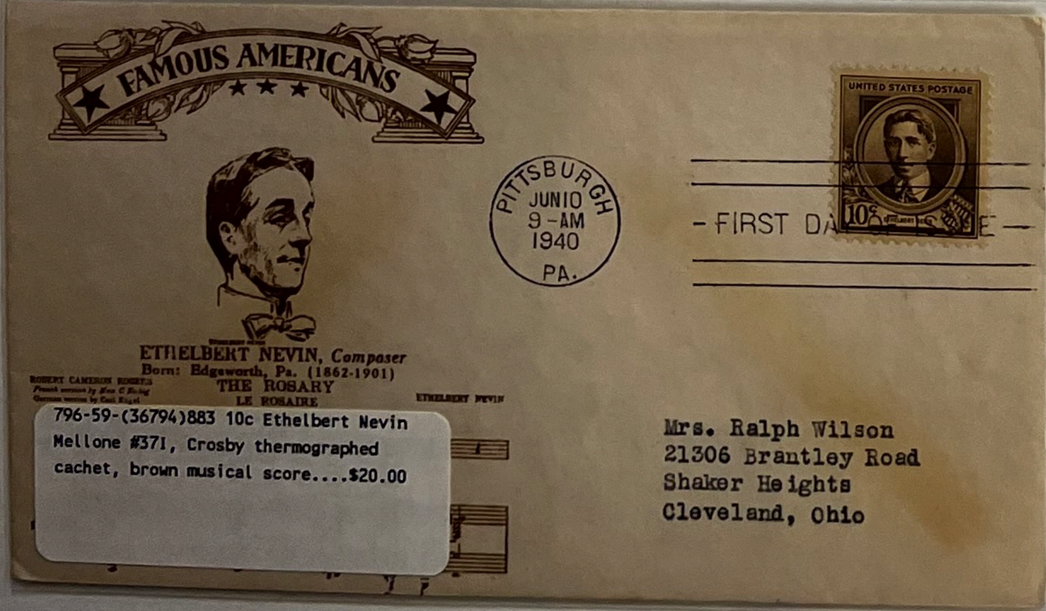

796-59-(36794)883 10c Ethelbert Nevin Mellone #37I, Crosby thermographed cachet, brown musical score....$20.00

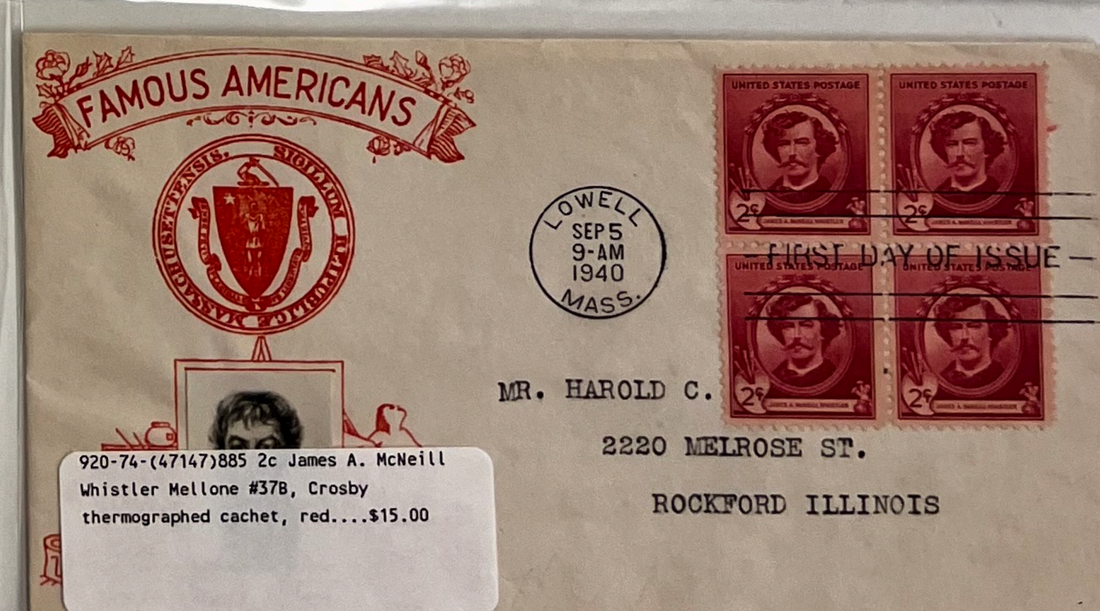

920-74-(47147)885 2c James A. McNeill Whistler Mellone #37B, Crosby thermographed cachet, red....$15.00



540-75-(37806)885 2c James A. McNeill Whistler unlisted, Crosby thermographed cachet, blue....$20.00



923-74-(47150)886 3c Augustus Saint-Gaudens Mellone #37F, Crosby thermographed cachet, red and green (Shamrock), unaddressed....$15.00



818-77-(49535)885 2c James A. McNeill Whistler Mellone #37F, Crosby thermographed cachet, blue....$15.00



898-60-(37811)886 3c Augustus Saint-Gaudens Plate Block Mellone #37F, Crosby thermographed cachet, blue and green, unaddressed....$20.00

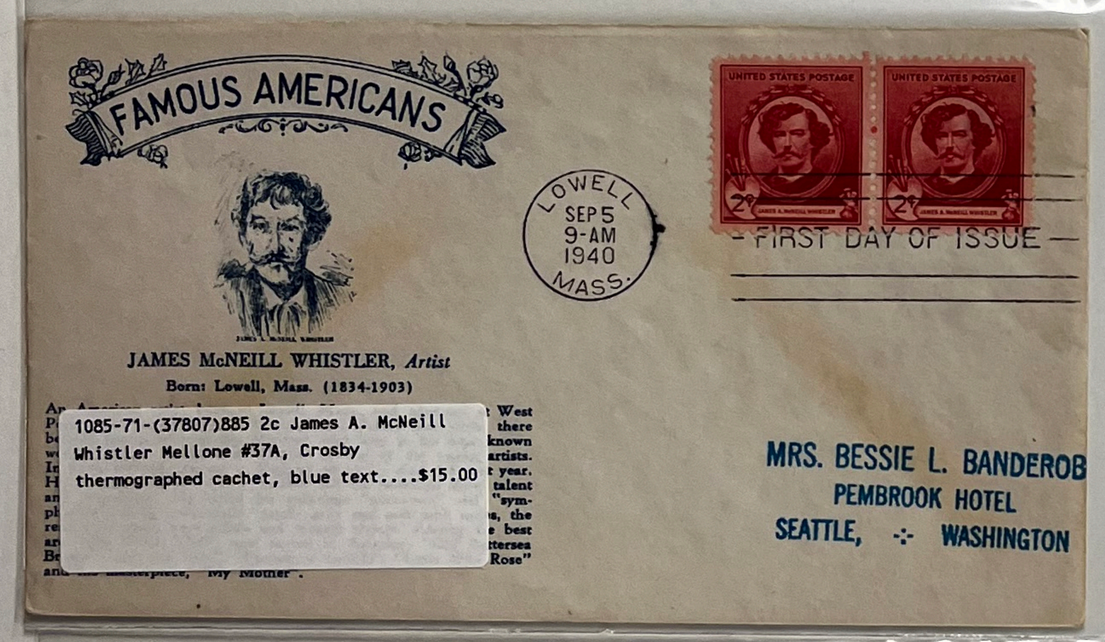

1085-71-(37807)885 2c James A. McNeill Whistler Mellone #37A, Crosby thermographed cachet, blue text....$15.00



939-73-(46119)886 3c Augustus Saint-Gaudens unlisted, Crosby thermographed cachet, purple with green shamrocks....$20.00

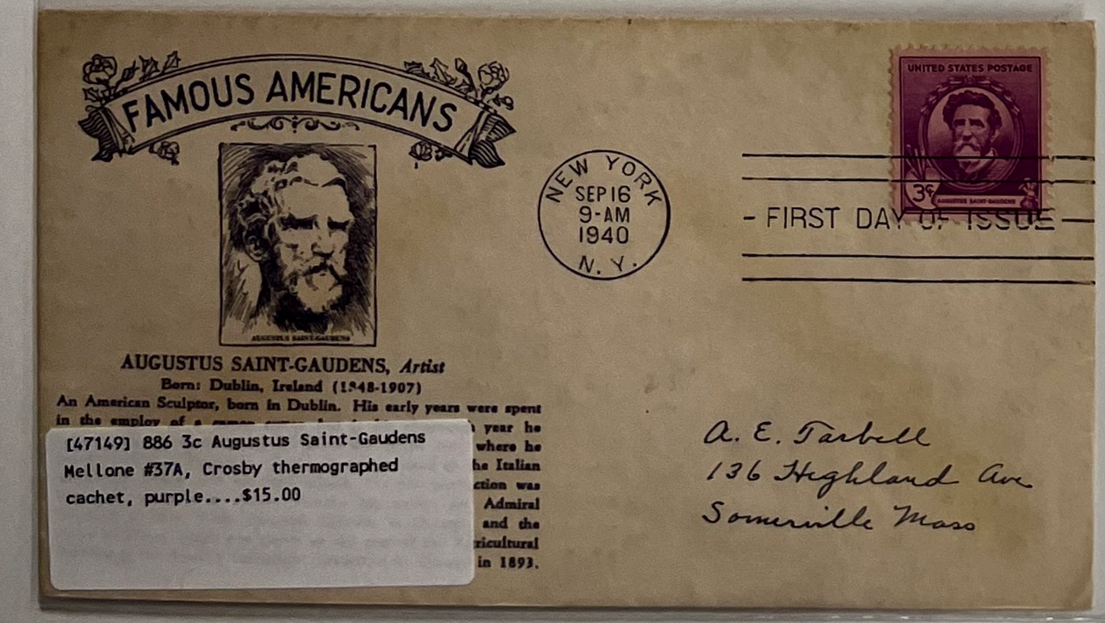

[47149] 886 3c Augustus Saint-Gaudens Mellone #37A, Crosby thermographed cachet, purple....$15.00

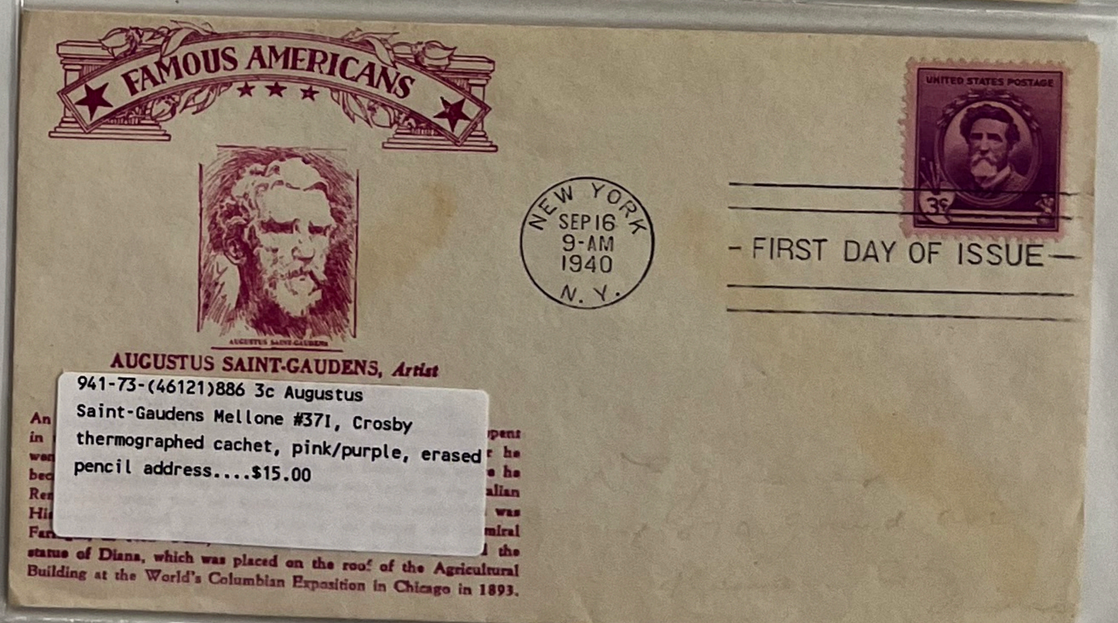

941-73-(46121)886 3c Augustus Saint-Gaudens Mellone #37I, Crosby thermographed cachet, pink/purple, erased pencil address....$15.00

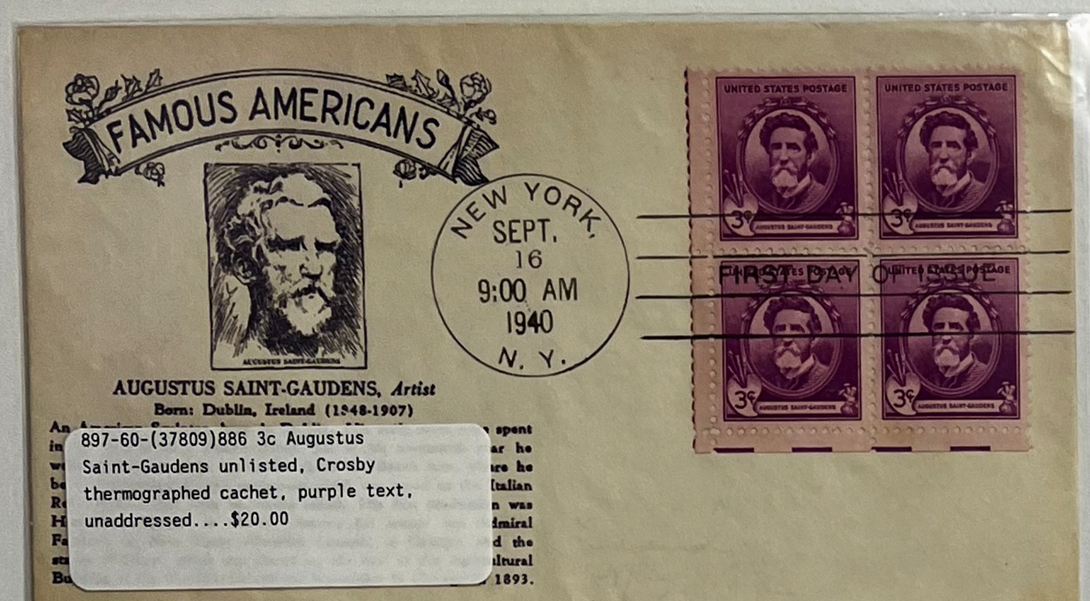

897-60-(37809)886 3c Augustus Saint-Gaudens unlisted, Crosby thermographed cachet, purple text, unaddressed....$20.00

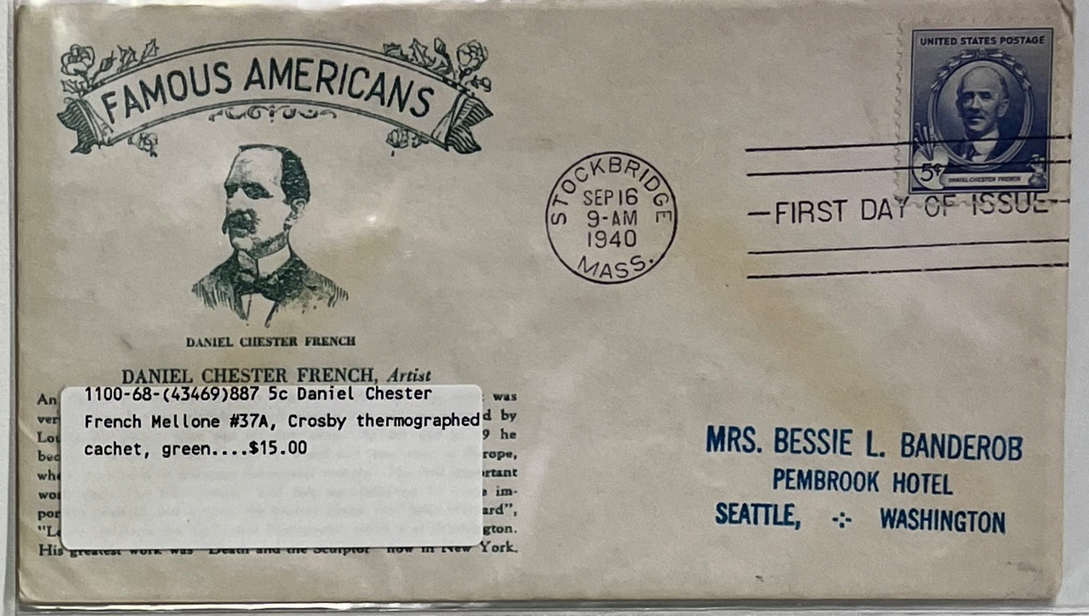

1100-68-(43469)887 5c Daniel Chester French Mellone #37A, Crosby thermographed cachet, green....$15.00



822-77-(19128)887 5c Daniel Chester French Mellone #37B, Crosby thermographed cachet, blue....$15.00

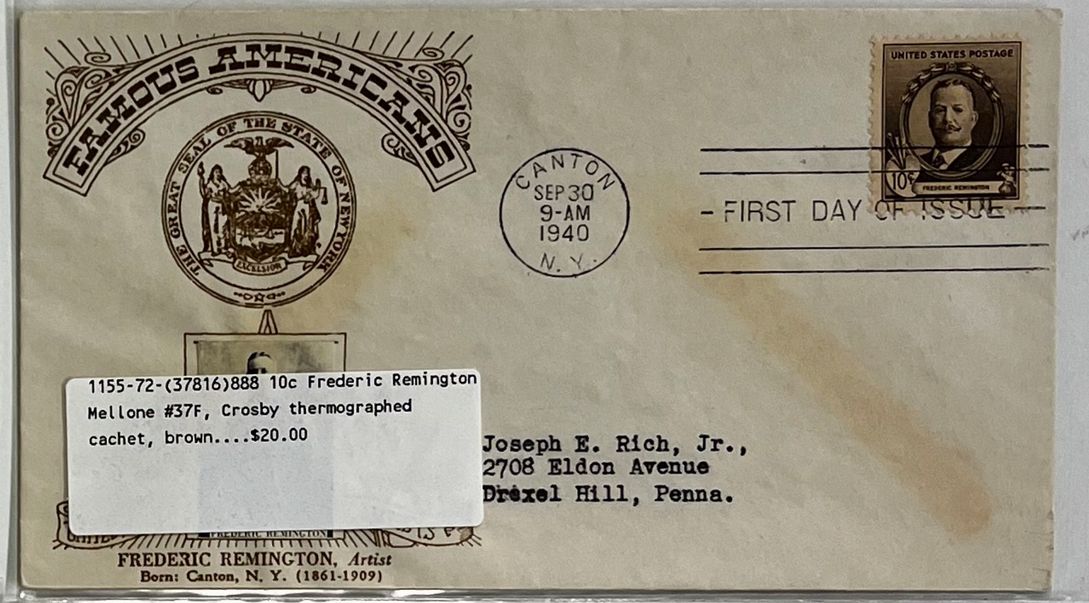

1155-72-(37816)888 10c Frederic Remington Mellone #37F, Crosby thermographed cachet, brown....$20.00

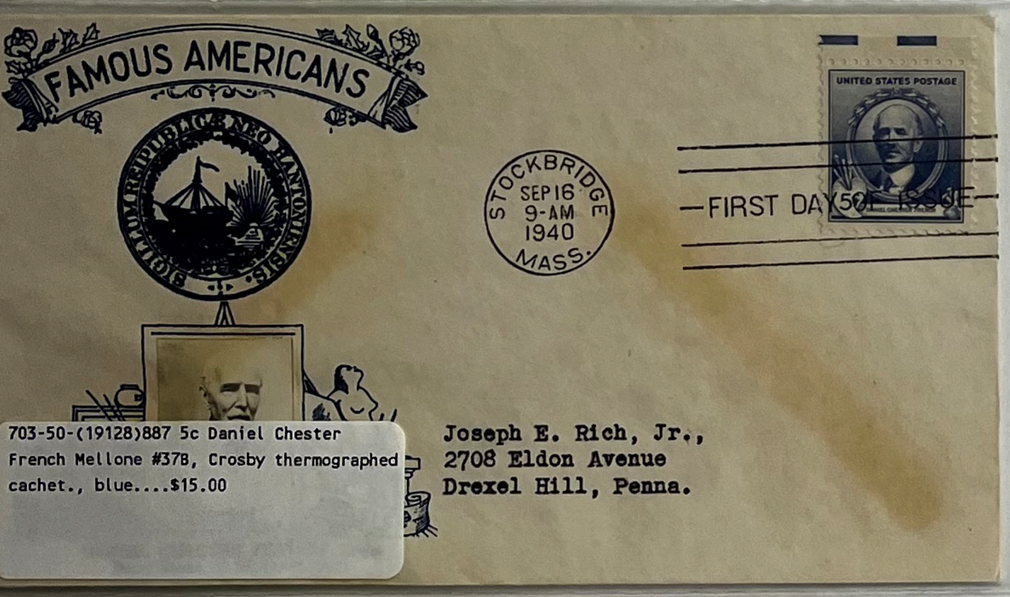

703-50-(19128)887 5c Daniel Chester French Mellone #37B, Crosby thermographed cachet., blue....$15.00



2424-81-(51405)C23 6c Eagle Holding Shield unlisted, Pavois cachet (White House), St. Petersburg cancel....$20.00

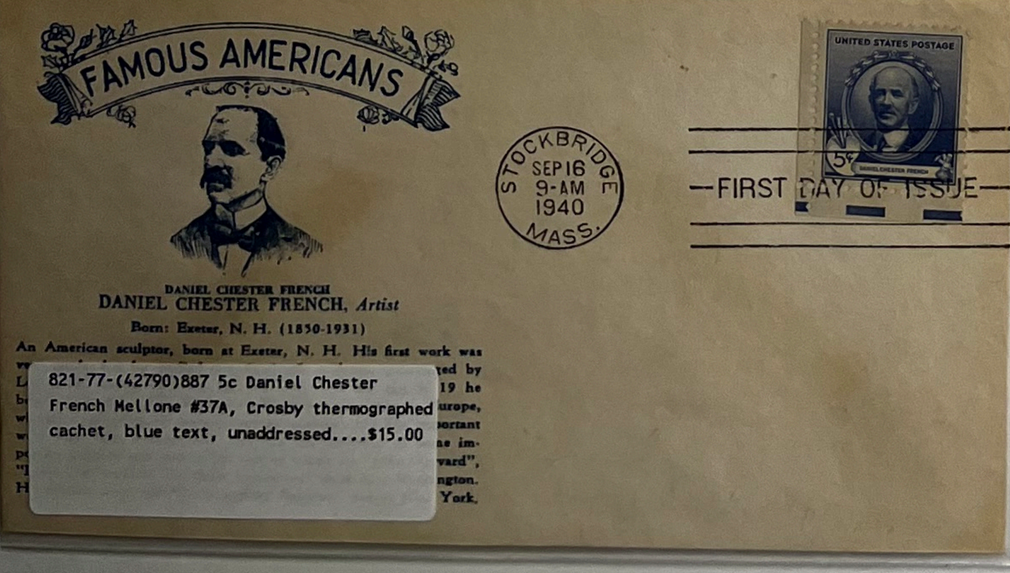

821-77-(42790)887 5c Daniel Chester French Mellone #37A, Crosby thermographed cachet, blue text, unaddressed....$15.00



2405-93-(20609)C23 6c Eagle Holding Shield Planty #18, in blue, tied by St. Petersburg FL cancel....$30.00

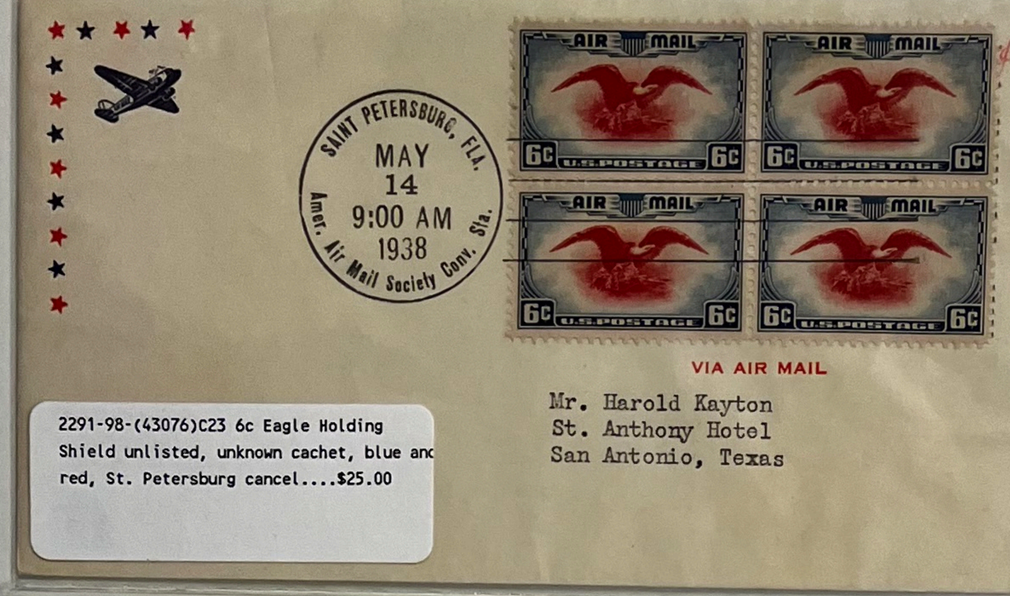

2291-98-(43076)C23 6c Eagle Holding Shield unlisted, unknown cachet, blue and red, St. Petersburg cancel....$25.00

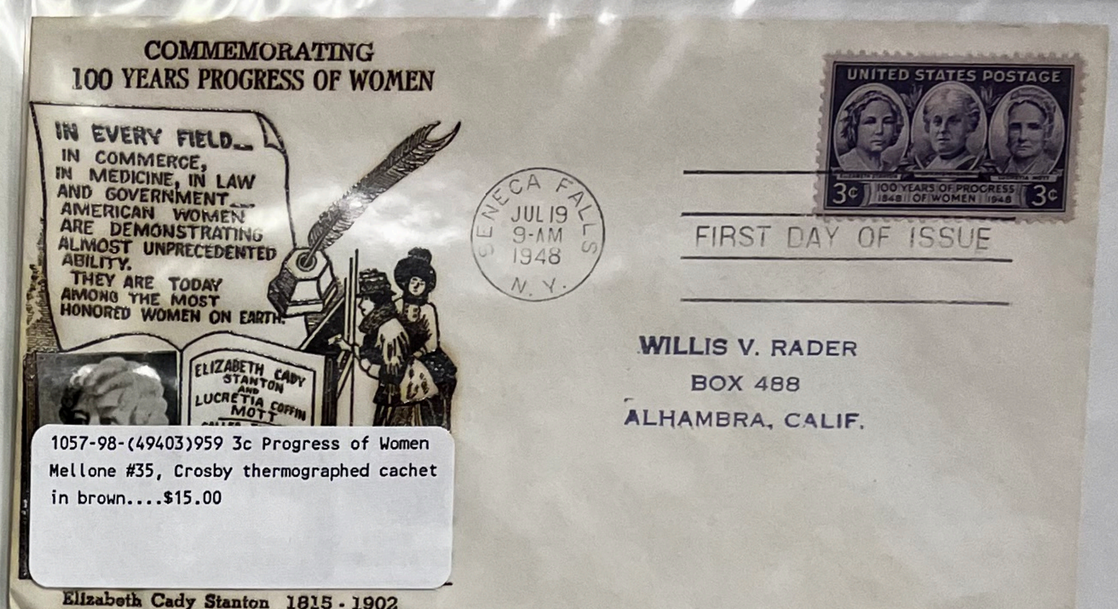

1057-98-(49403)959 3c Progress of Women Mellone #35, Crosby thermographed cachet in brown....$15.00

Elizabeth Cady Stanton 1815 - 1902

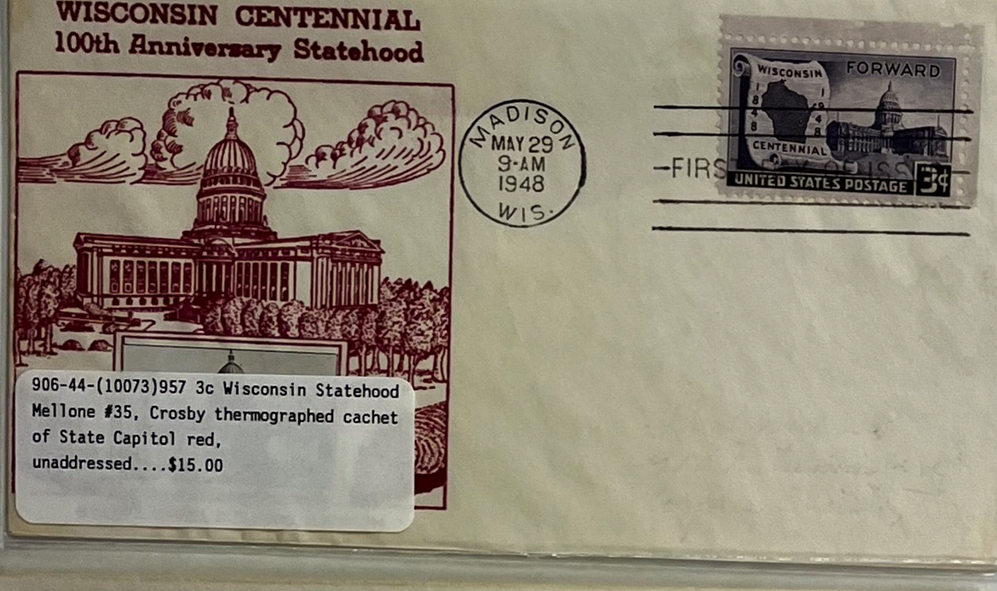

906-44-(10073)957 3c Wisconsin Statehood Mellone #35, Crosby thermographed cachet of State Capitol red, unaddressed....$15.00



838-57-(15829)959 3c Progress of Women Mellone #35, Crosby thermographed cachet, purple....$15.00

Elizabeth Cady Stanton 1815 - 1902

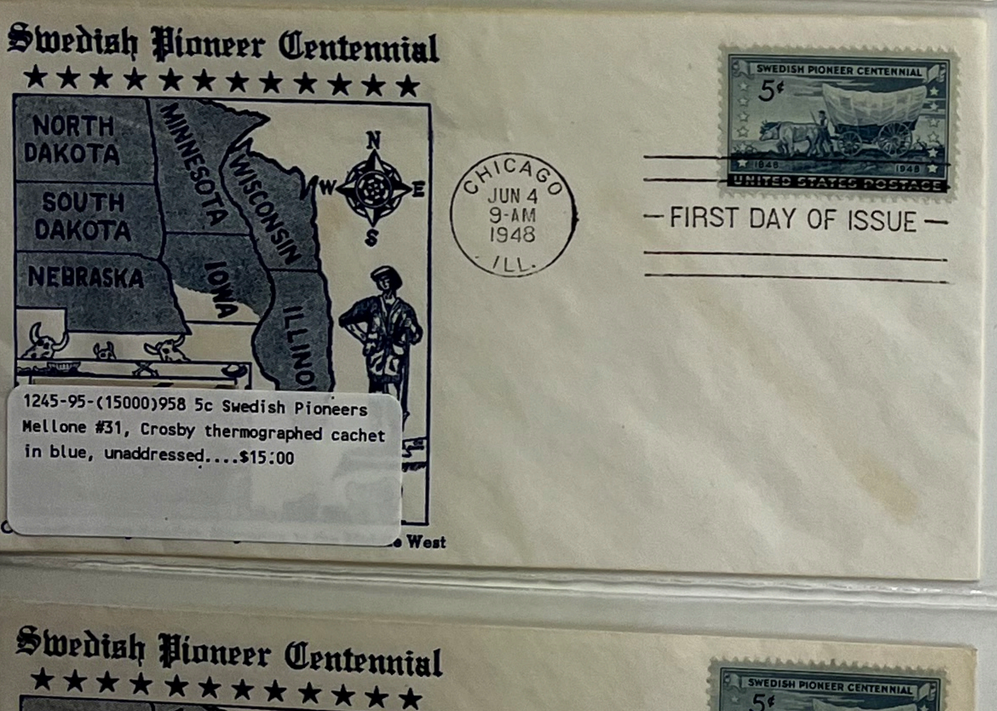

1245-95-(15000)958 5c Swedish Pioneers Mellone #31, Crosby thermographed cachet in blue, unaddressed....$15.00

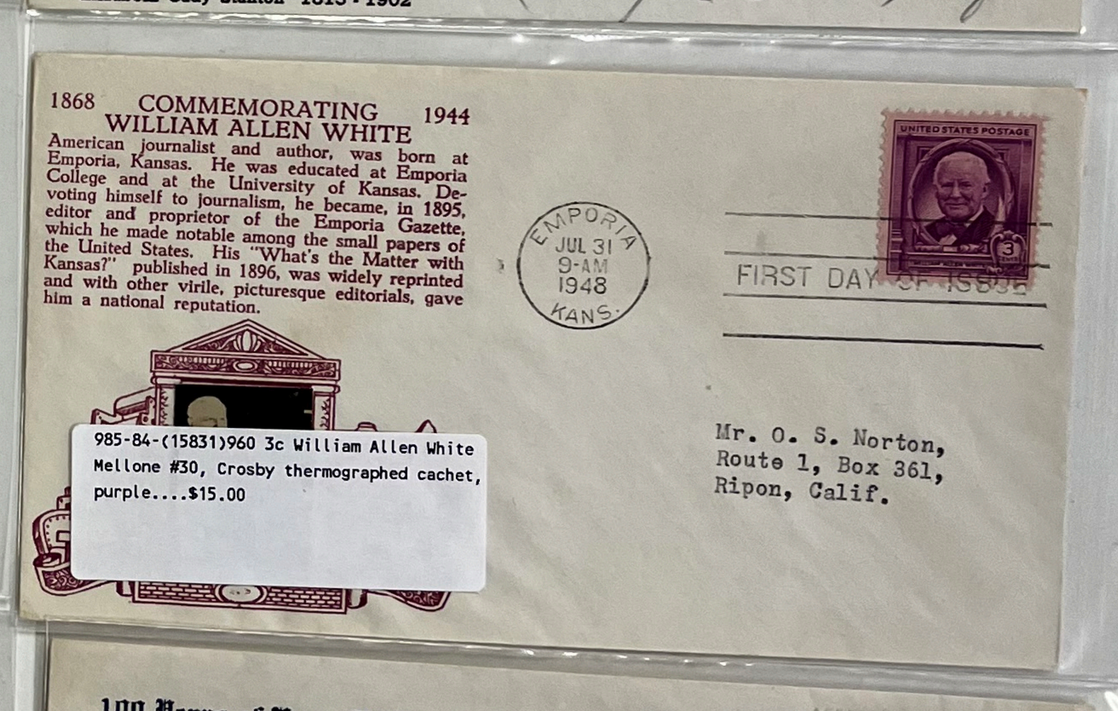

985-84-(15831)960 3c William Allen White Mellone #30, Crosby thermographed cachet, purple....$15.00



1703-91-(15000)958 5c Swedish Pioneers Mellone #31, Crosby thermographed cachet in blue, pencil erased address....$15.00

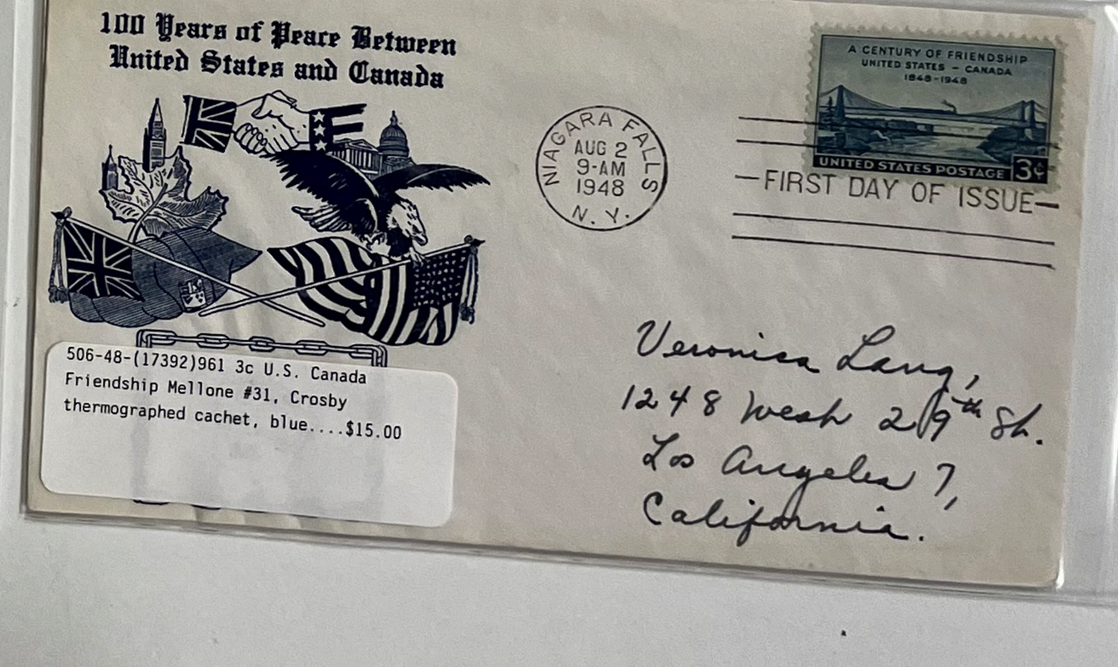

506-48-(17392)961 3c U.S. Canada Friendship Mellone #31, Crosby thermographed cachet, blue....$15.00



1411-71-(17396)962 3c Francis Scott Key Mellone #35, Crosby thermographed cachet, red and blue....$15.00



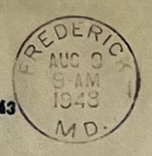

FIRST DAY OF ISSUE

Mr. James W. Dalgleish
3635 Texas St
San Diego, Calif.

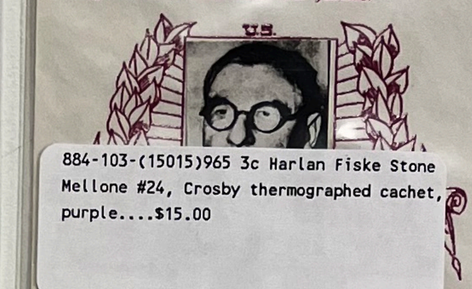

884-103-(15015)965 3c Harlan Fiske Stone Mellone #24, Crosby thermographed cachet, purple....$15.00





—FIRST DAY OF ISSUE—

BOX 547, NORTH TONAWANDA, N. Y.

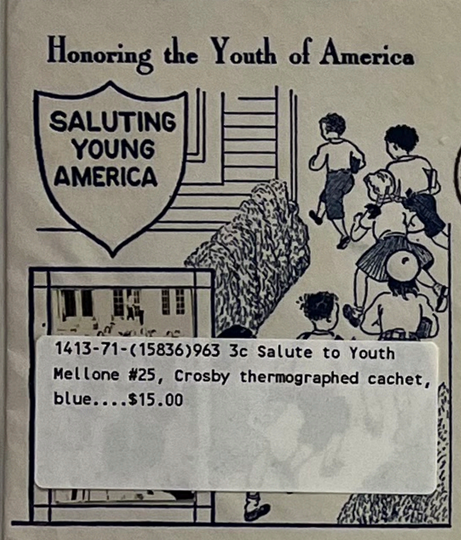

1413-71-(15836)963 3c Salute to Youth Mellone #25, Crosby thermographed cachet, blue....$15.00

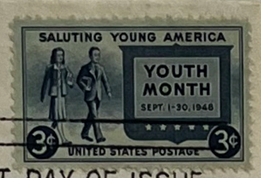

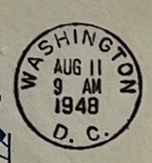

—FIRST DAY OF ISSUE—

Mrs. B. W. Banderob,
8926-S. 134th St.,
Seattle, Wn.

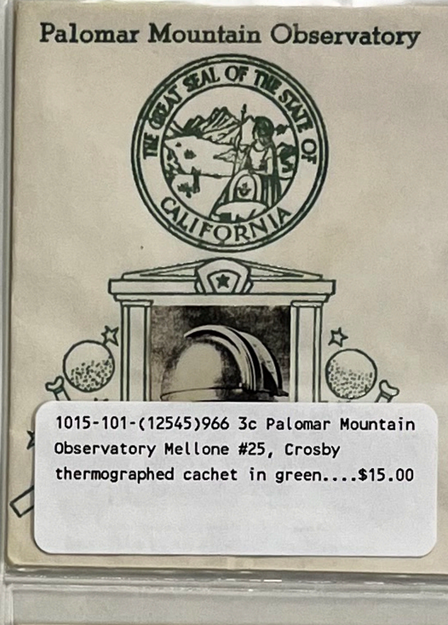

1015-101-(12545)966 3c Palomar Mountain Observatory Mellone #25, Crosby thermographed cachet in green....$15.00

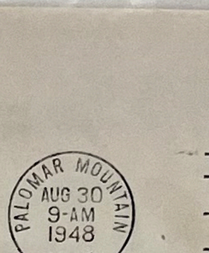

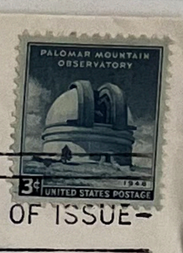

—FIRST DAY OF ISSUE—

J. S. Collins
4394 - 38
San Diego 5,
Calif

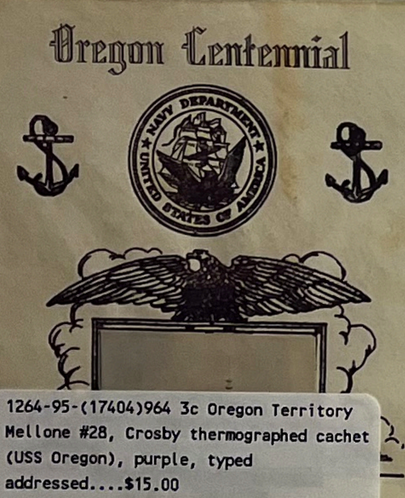

1264-95-(17404)964 3c Oregon Territory Mellone #28, Crosby thermographed cachet (USS Oregon), purple, typed addressed....$15.00

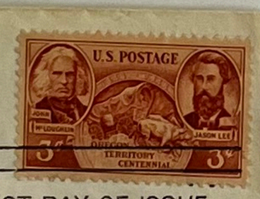



—FIRST DAY OF ISSUE—

WM. CAHILL
% MITCHELL
131-40 MERRICK BLVD
SPRINGFIELD GARDENS, N.Y.



1219-86-(10168)967 3c Clara Barton Mellone #34, Crosby thermographed cachet, photo of Barton....$15.00





FIRST DAY OF ISSUE

Mr. O. S. Norton,
Route 1, Box 361,
Ripon, Calif.

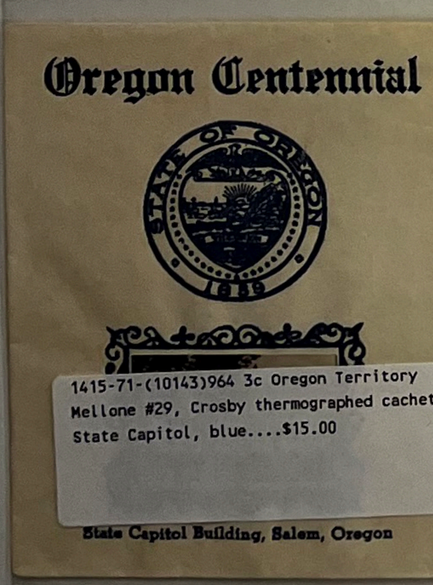

1415-71-(10143)964 3c Oregon Territory Mellone #29, Crosby thermographed cachet, State Capitol, blue....$15.00

State Capitol Building, Salem, Oregon

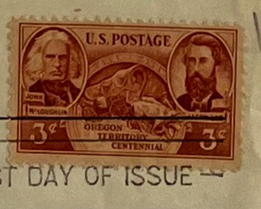

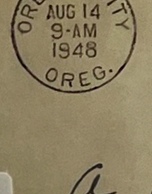

—FIRST DAY OF ISSUE—

A Skroch
3758 Lebren Ave
Lakewood City
Long Beach 8 Cal

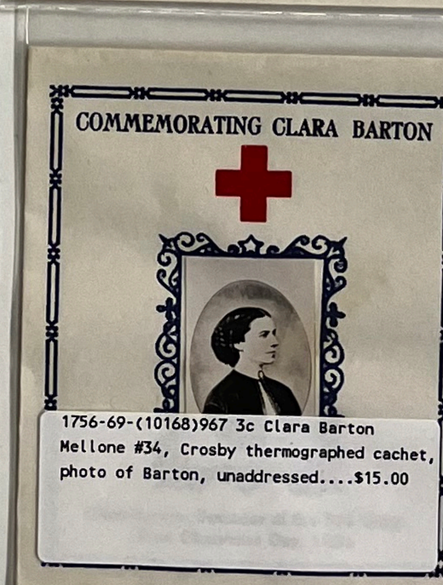

1756-69-(10168)967 3c Clara Barton Mellone #34, Crosby thermographed cachet, photo of Barton, unaddressed....$15.00

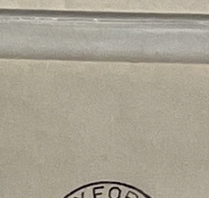

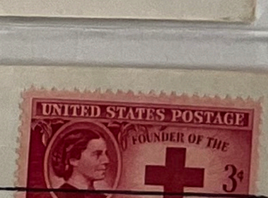

FIRST DAY OF ISSUE

COMMEMORATING CLARA BARTON



540-48-(10168)967 3c Clara Barton Mellone #34, Crosby thermographed cachet, photo of Barton....$15.00

OXFORD SEP 7 9-AM 1948 MASS.

UNITED STATES POSTAGE — FOUNDER OF THE AMERICAN RED CROSS — CLARA BARTON — 3¢

FIRST DAY OF ISSUE

Mrs. W. F. Hebert
973 N. 21st
San Pedro, Calif.

COMMEMORATING
"WILL ROGERS"

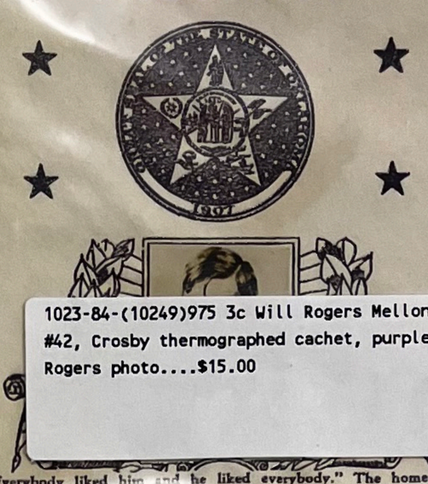

1023-84-(10249)975 3c Will Rogers Mellone #42, Crosby thermographed cachet, purple, Rogers photo....$15.00

"Everybody liked him and he liked everybody." The homespun philosophies, and motion picture star, Will Rogers.

CLAREMORE NOV 4 9-AM 1948 OKLA.

3 CENTS — I NEVER MET A MAN I DIDN'T LIKE — UNITED STATES POSTAGE

FIRST DAY OF ISSUE

A. V. Paulsen,
2122 San Ygnacio Road,
Albuquerque, N.Mex.

Honoring the Gold Star Mothers

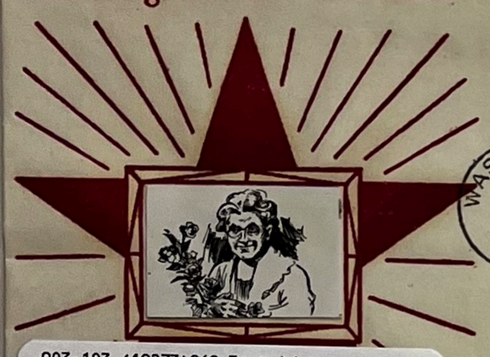

903-103-(19273)969 3c Gold Star Mothers Mellone #30, Crosby thermographed cachet in red, unaddressed....$15.00

WASHINGTON SEP 21 9-AM 1948 D.C.

UNITED STATES — GOLD STAR MOTHERS — 3¢ POSTAGE 3¢

—FIRST DAY OF ISSUE—

COMMEMORATING
JOEL CHANDLER HARRIS
1848-1908

Born in Eatonton, Georgia, an American Journalist and story writer. He produced the series of Uncle Remus sketches and songs. The Folk Lore of the Old Plantation, Daddy Jake the Runaway, and a number of poems and essays.

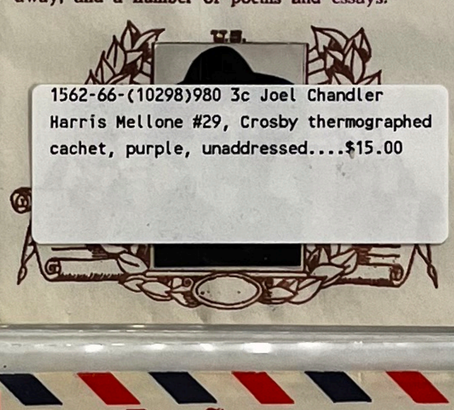

1562-66-(10298)980 3c Joel Chandler Harris Mellone #29, Crosby thermographed cachet, purple, unaddressed....$15.00

EATONTON DEC 9 9-AM 1948 GA.

UNITED STATES POSTAGE — 3

FIRST DAY OF ISSUE

Honoring The Rough Riders





1362-55-(10229)973 3c Rough Riders Mellone #26, Crosby thermographed cachet, blue, Teddy Roosevelt, unaddressed....$15.00

PRESCOTT OCT 27 9-AM 1948 ARIZ.

ROUGH RIDERS — 3¢ U.S. POSTAGE — 1898 1948

FIRST DAY OF ISSUE

First Day Issue
6 CENT AIR MAIL
Washington, D.C.

Great Seal of the United States

FIRST DAY

COVER ISSUE

1970-83-(23079)C25 6c Plane Mellone #5, Crosby thermographed cachet, red....$25.00

WASHINGTON JUN 25 9-AM 1941 D. C.

AIR 6 MAIL — UNITED STATES OF AMERICA

—FIRST DAY OF ISSUE—

VIA AIR MAIL

Emil Brocker
12505 E. Nine Mile Road
R. R. #1
Van Dyke, Michigan

Honoring Juliette Low

1364-55-(10236)974 3c Juliette Low Mellone #22, Crosby thermographed cachet, green, Low photo....$20.00

SAVANNAH OCT 29 9-AM 1948 GA.

3¢ — FOUNDER OF THE GIRL SCOUTS OF THE U.S.A. — UNITED STATES POSTAGE

FIRST DAY OF ISSUE

Lois M. Collins
4394 - 38th Street
San Diego 5 California

FIRST DAY 6¢ AIR MAIL
Booklet Pane Stamp Issue
Washington, D. C.

The Post Office Department of the United States early after entering World War II announced that ordinary mail for its soldiers and sailors would be carried "Free" to any U. S. Post Office whether domestic or foreign. Next it developed a micro-photographic process for postally

2193-73-(44477)C25A 6c Plane Booklet Pane single unlisted, Crosby thermographed cachet text variety, red....$20.00

WASHINGTON, D.C. MAR 18 5:30PM 1943

BUY WAR SAVINGS BONDS AND STAMPS — AIR 6 MAIL — UNITED STATES OF AMERICA

VIA AIR MAIL

Emil Brocker
12505 E. Nine Mile Road
R. R. #1
Van Dyke, Michigan



2415-61-(13034)C29 20c Plane Plate Block Mellone #5, Crosby thermographed cachet, green, unaddressed....$30.00

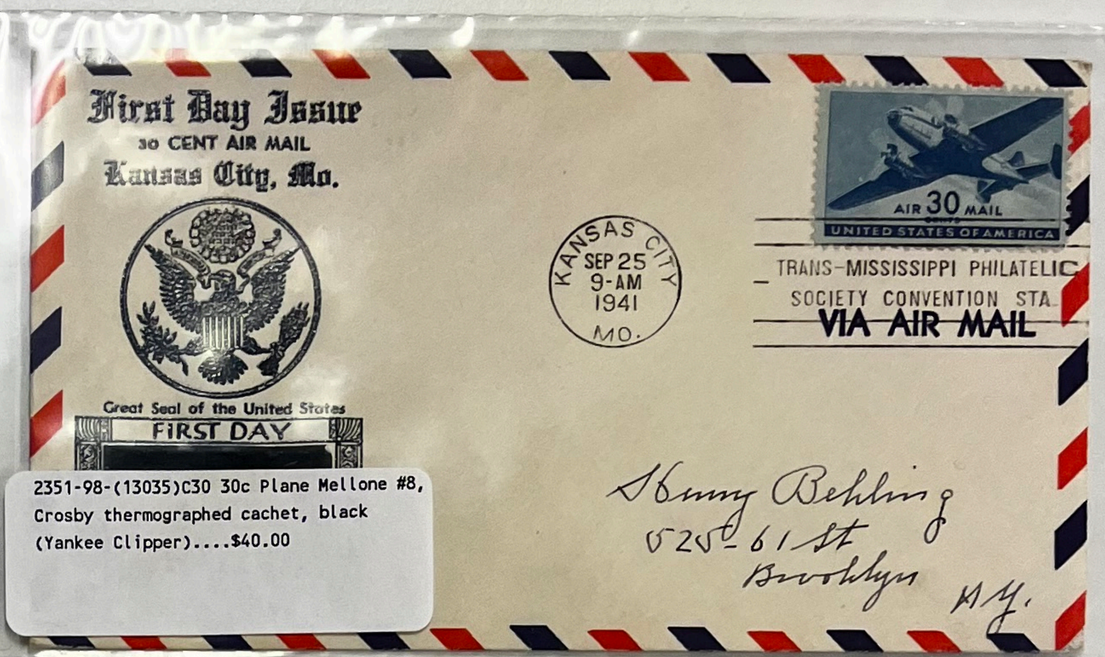

2351-98-(13035)C30 30c Plane Mellone #8, Crosby thermographed cachet, black (Yankee Clipper)....$40.00



2456-81-(19487)C26 8c Plane Mellone #8, Crosby thermographed cachet, green, fancy border, unaddressed....$20.00



2355-98-(73462)C31 50c Plane Mellone #8, Crosby thermographed cachet in gold, slightly toned and pencil erased address....$40.00



2692-91-(16672)C27 10c Plane Mellone #10, Crosby thermographed cachet in purple (text)....$20.00



1041-109-(17325)936 3c Coast Guard Mellone #48, Crosby thermographed cachet, green, "Always Ready", pencil erased addressed....$15.00

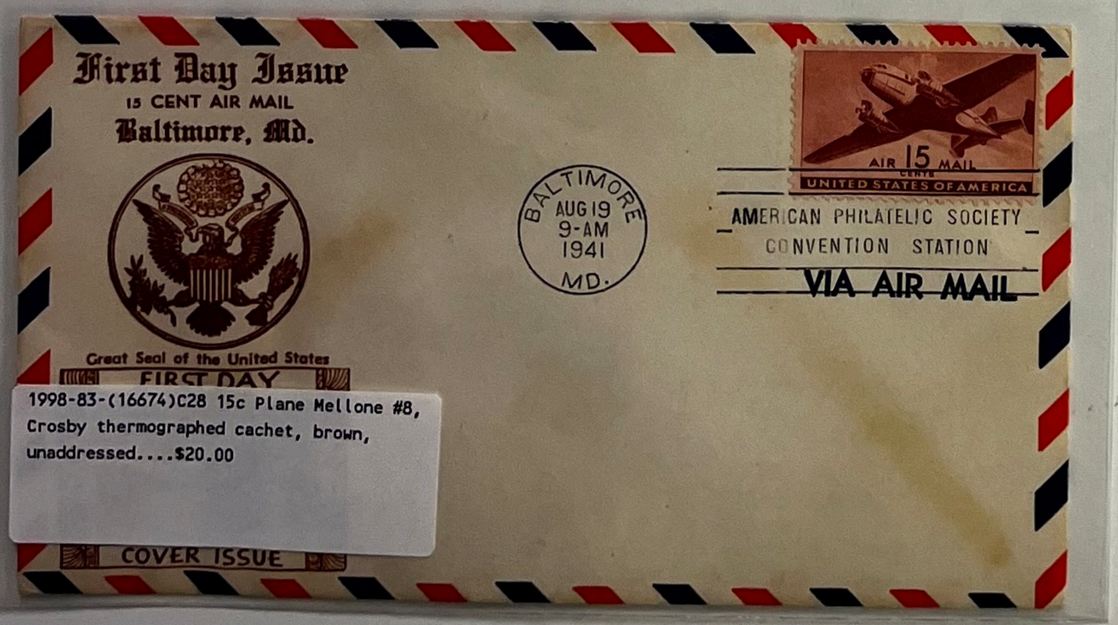

1998-83-(16674)C28 15c Plane Mellone #8, Crosby thermographed cachet, brown, unaddressed....$20.00



399-48-(17325)936 3c Coast Guard Mellone #48, Crosby thermographed cachet, green, "Always Ready"....$15.00

HONORING OUR ARMED FORCES
United States Coast Guard

And Do Not Forget Wake,

Guam, Midway and Manila

NEW YORK NOV 10 9-AM 1945 N.Y.

UNITED STATES POSTAGE 3 CENTS 1790 U.S. COAST GUARD 1945

FIRST DAY OF ISSUE

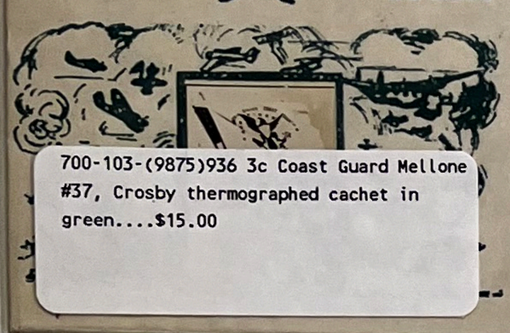

700-103-(9875)936 3c Coast Guard Mellone #37, Crosby thermographed cachet in green....$15.00

Mrs. B.W. Banderob,
4703-18th N.E.
Seattle 5, Wn.

50th Anniversary of Admission to the Statehood of Montana, Washington, South Dakota and North Dakota

THE GREAT SEAL OF THE STATE OF MONTANA

HELENA NOV 8 9-AM 1939 MONT.

50TH ANNIVERSARY OF STATEHOOD 1889 1939 UNITED STATES POSTAGE 3 CENTS

MONTANA ADMITTED TO UNION Nov. 8. 1889

First Day Issue

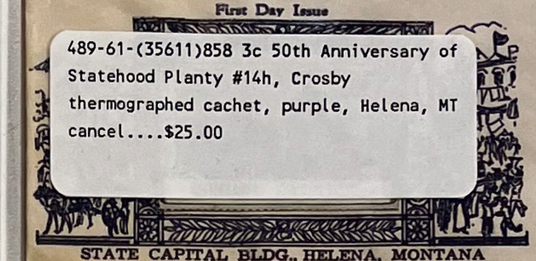

489-61-(35611)858 3c 50th Anniversary of Statehood Planty #14h, Crosby thermographed cachet, purple, Helena, MT cancel....$25.00

STATE CAPITAL BLDG., HELENA, MONTANA

Mrs. Lilla M. Linkletter
1245 Broadway
West Somerville, Massachusetts

Honoring Our Armed Forces
World War II
United States Merchant Marine

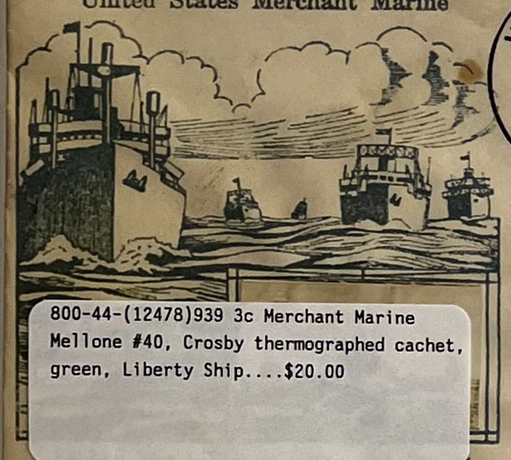

WASHINGTON FEB. 26 9:00 AM 1946 D. C.

U.S. MERCHANT MARINE PEACE AND WAR UNITED STATES POSTAGE 3c

FIRST DAY OF ISSUE

800-44-(12478)939 3c Merchant Marine Mellone #40, Crosby thermographed cachet, green, Liberty Ship....$20.00

50th Anniversary of Admission to the Statehood of Washington, North Dakota, South Dakota and Montana

THE SEAL OF THE STATE OF WASHINGTON 1889

OLYMPIA NOV 11 9-AM 1939 WASH.

50TH ANNIVERSARY OF STATEHOOD 1889 1939 UNITED STATES POSTAGE 3 CENTS

WASHINGTON BECAME A STATE TO UNION NOV. 11. 1889

First Day Issue

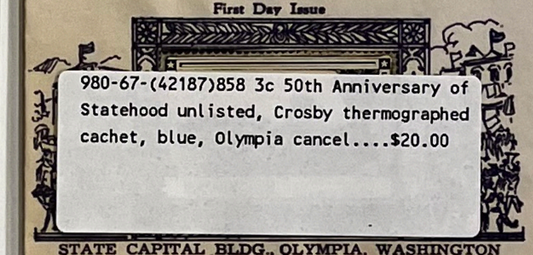

980-67-(42187)858 3c 50th Anniversary of Statehood unlisted, Crosby thermographed cachet, blue, Olympia cancel....$20.00

STATE CAPITAL BLDG., OLYMPIA, WASHINGTON

50th Anniversary of Admission to the Statehood of North Dakota, Washington, South Dakota and Montana

THE GREAT SEAL OF THE STATE OF NORTH DAKOTA 1889

BISMARCK NOV 2 9-AM 1939 N. DAK.

50TH ANNIVERSARY OF STATEHOOD 1889 1939 UNITED STATES POSTAGE 3 CENTS

22458

NORTH DAKOTA ADMITTED TO UNION NOV. 2. 1889

First Day Issue

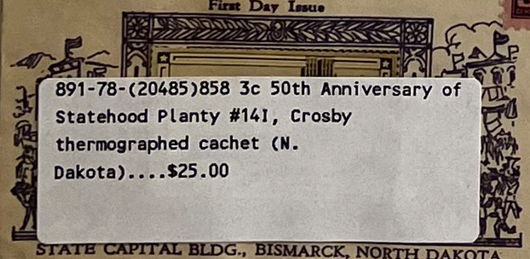

891-78-(20485)858 3c 50th Anniversary of Statehood Planty #141, Crosby thermographed cachet (N. Dakota)....$25.00

STATE CAPITAL BLDG., BISMARCK, NORTH DAKOTA

Mr. R. Alfred Hackbarth
1247 Beach Avenue
The Bronx, New York,
New York.

FAMOUS AMERICANS

THE GREAT SEAL OF THE STATE OF NEW YORK EXCELSIOR

TARRYTOWN JAN 29 9-AM 1940 N. Y.

UNITED STATES POSTAGE 1 CENT WASHINGTON IRVING

FIRST DAY OF ISSUE

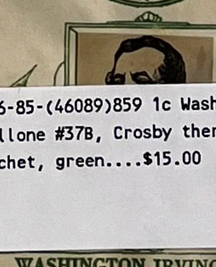

916-85-(46089)859 1c Washington Irving Mellone #37B, Crosby thermographed cachet, green....$15.00

WASHINGTON IRVING, *Author*
Born: New York City, N. Y. (1783-1859)

Joseph E. Rich, Jr.,
2708 Eldon Avenue
Drexel Hill, Penna.

50th Anniversary of Admission to the Statehood of North Dakota, Washington South Dakota and Montana

THE GREAT SEAL OF THE STATE OF NORTH DAKOTA 1889

BISMARCK NOV 2 9-AM 1939 N. DAK.

50TH ANNIVERSARY OF STATEHOOD 1889 1939 UNITED STATES POSTAGE 3 CENTS

NORTH DAKOTA ADMITTED TO UNION NOV. 2. 1889

First Day Issue

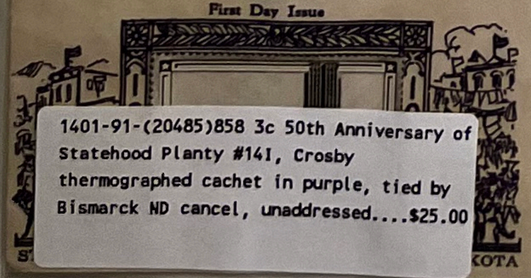

1401-91-(20485)858 3c 50th Anniversary of Statehood Planty #141, Crosby thermographed cachet in purple, tied by Bismarck ND cancel, unaddressed....$25.00

FAMOUS AMERICANS

TARRYTOWN, N.Y. 29 9:00 AM 1940 N. Y.

UNITED STATES POSTAGE 1 CENT WASHINGTON IRVING

FIRST DAY OF ISSUE



WASHINGTON IRVING, *Author*

673-81-(41426)859 1c Washington Irving Mellone #37I, Crosby thermographed cachet, green....$15.00

Master Robert Cutts Foley,
Crocketts Neck Road,
Kittery Point, Maine.

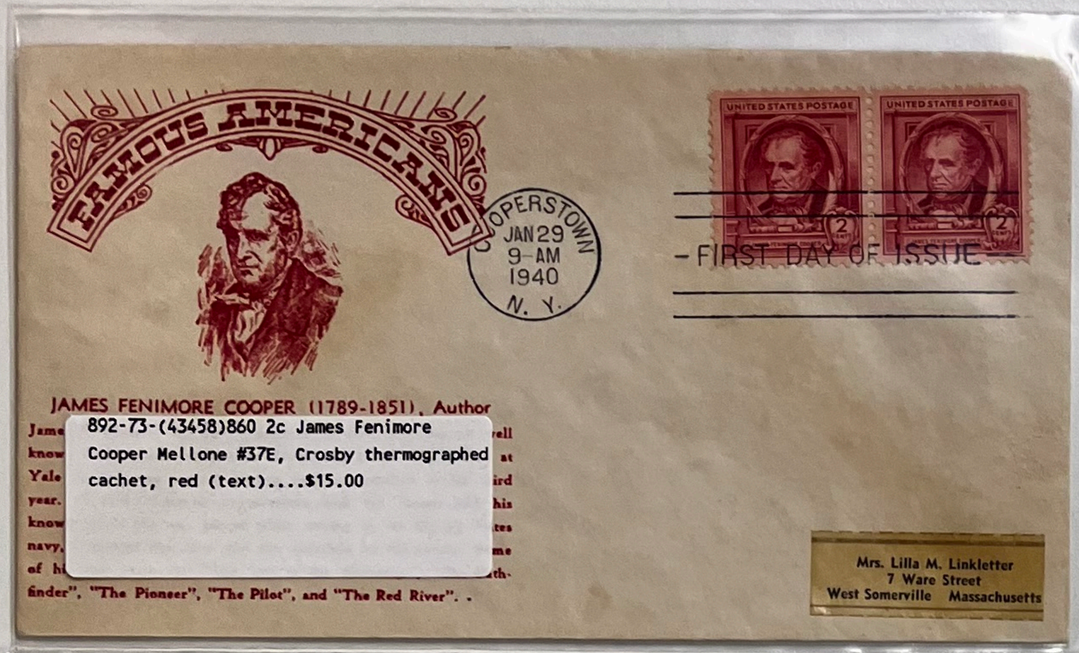

892-73-(43458)860 2c James Fenimore Cooper Mellone #37E, Crosby thermographed cachet, red (text)....$15.00

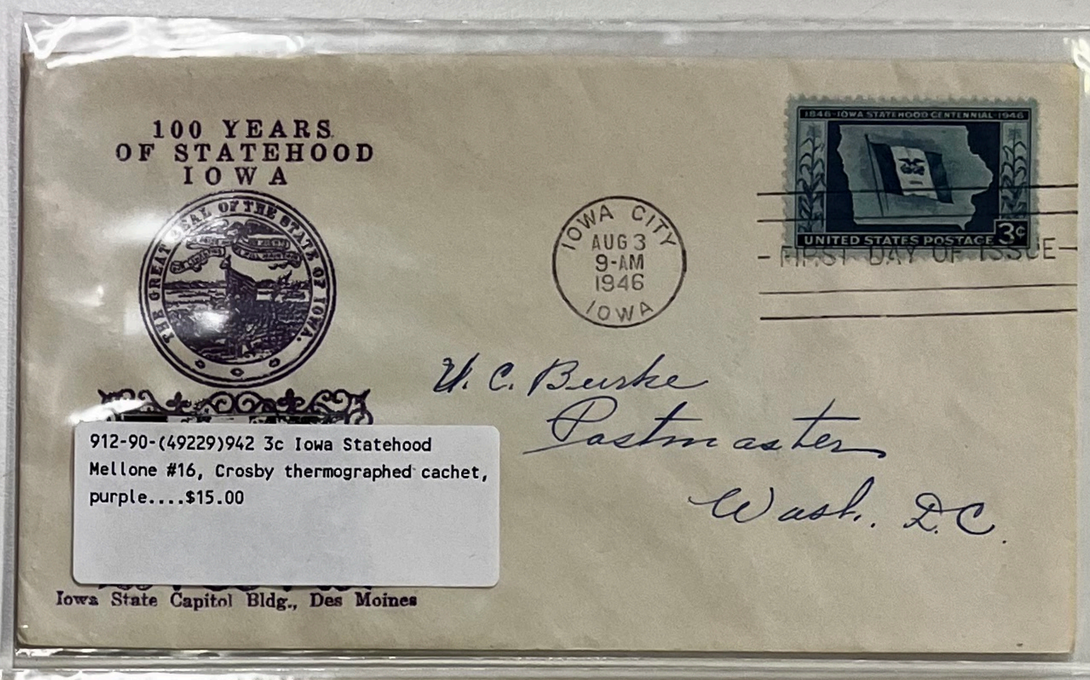

912-90-(49229)942 3c Iowa Statehood Mellone #16, Crosby thermographed cachet, purple....$15.00

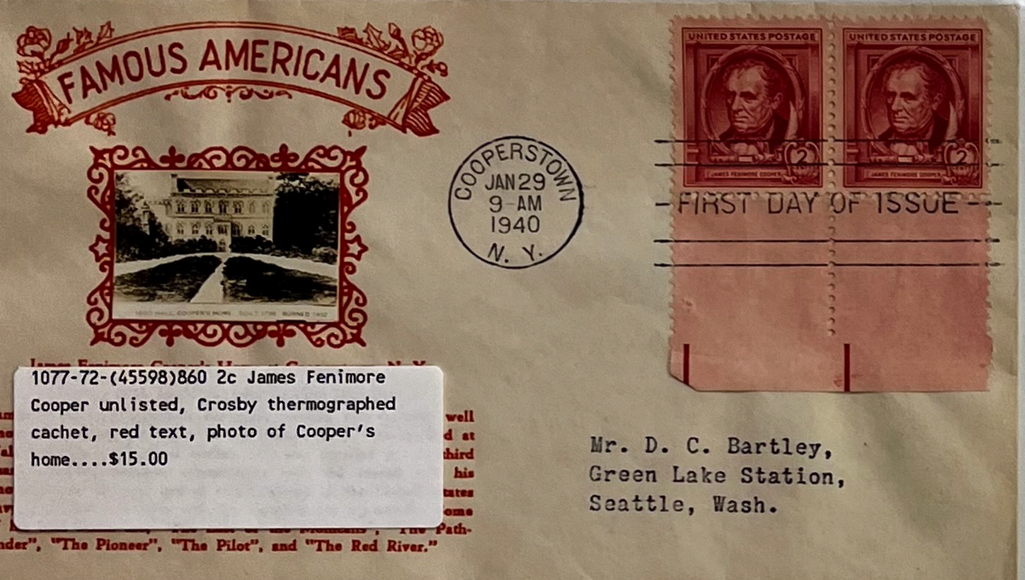

1077-72-(45598)860 2c James Fenimore Cooper unlisted, Crosby thermographed cachet, red text, photo of Cooper's home....$15.00

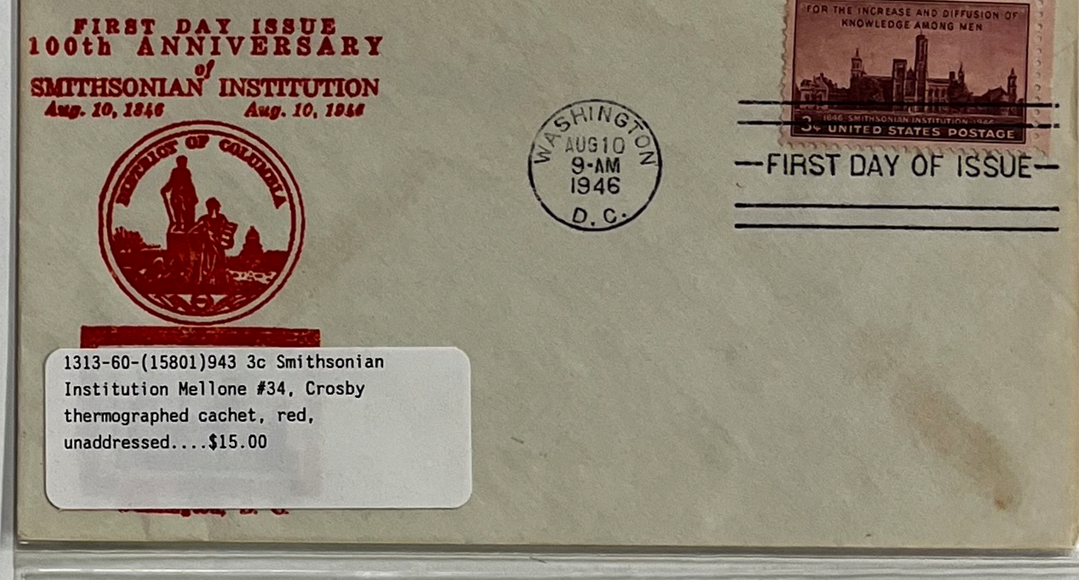

1313-60-(15801)943 3c Smithsonian Institution Mellone #34, Crosby thermographed cachet, red, unaddressed....$15.00



891-73-(46094)860 2c James Fenimore Cooper Mellone #37B, Crosby thermographed cachet, red....$20.00

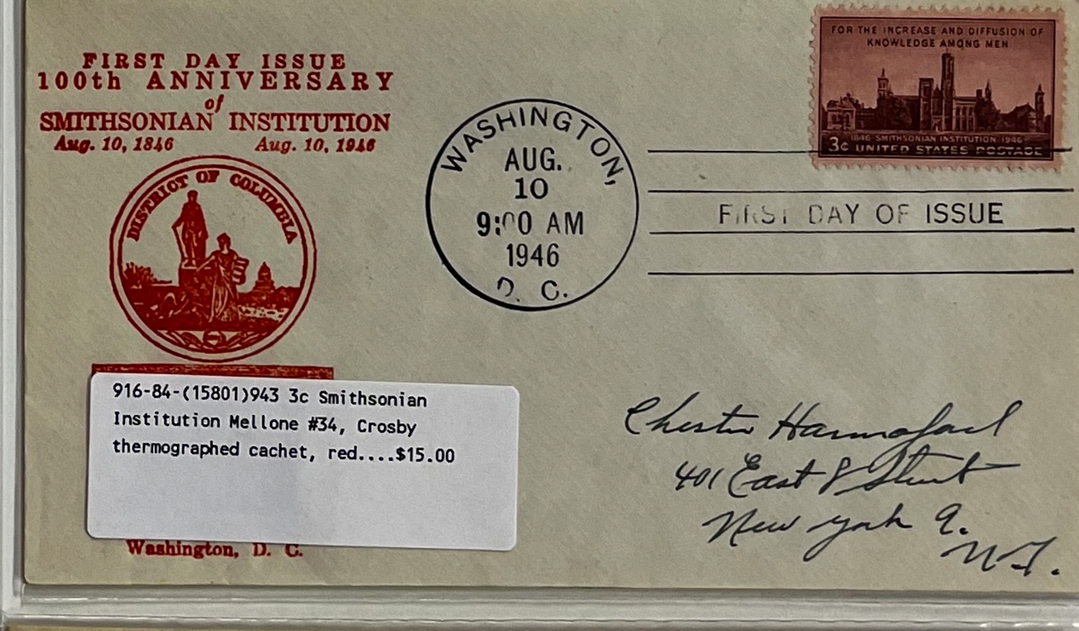

916-84-(15801)943 3c Smithsonian Institution Mellone #34, Crosby thermographed cachet, red....$15.00

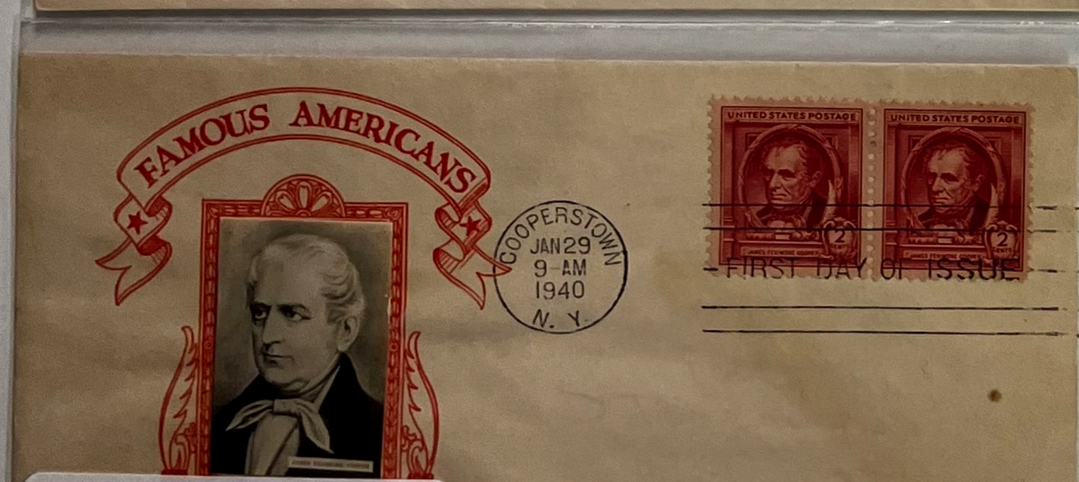

903-97-(77238)860 2c James Fenimore Cooper unlisted, Crosby thermographed cachet in red, pencil erased address....$20.00

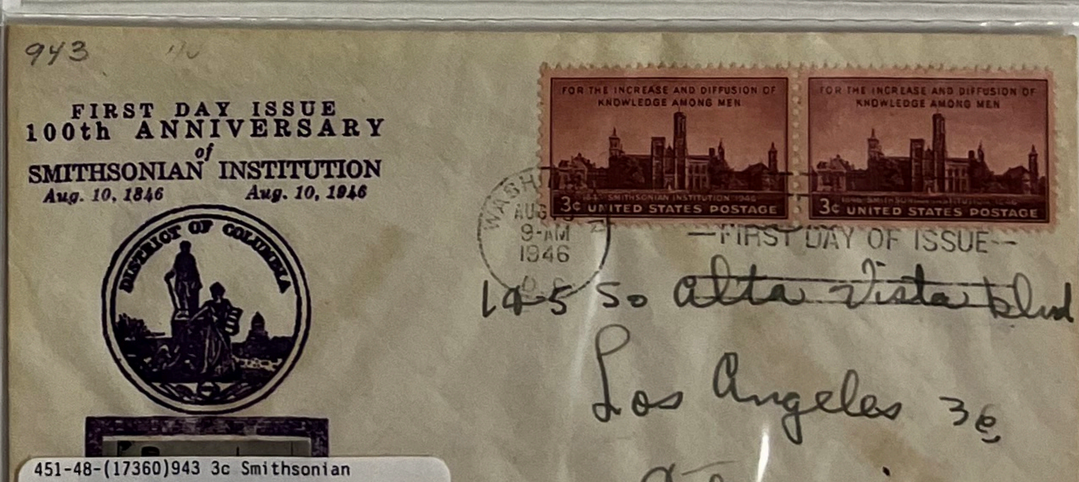

451-48-(17360)943 3c Smithsonian Institution Mellone #34, Crosby theromograph cachet, purple....$15.00

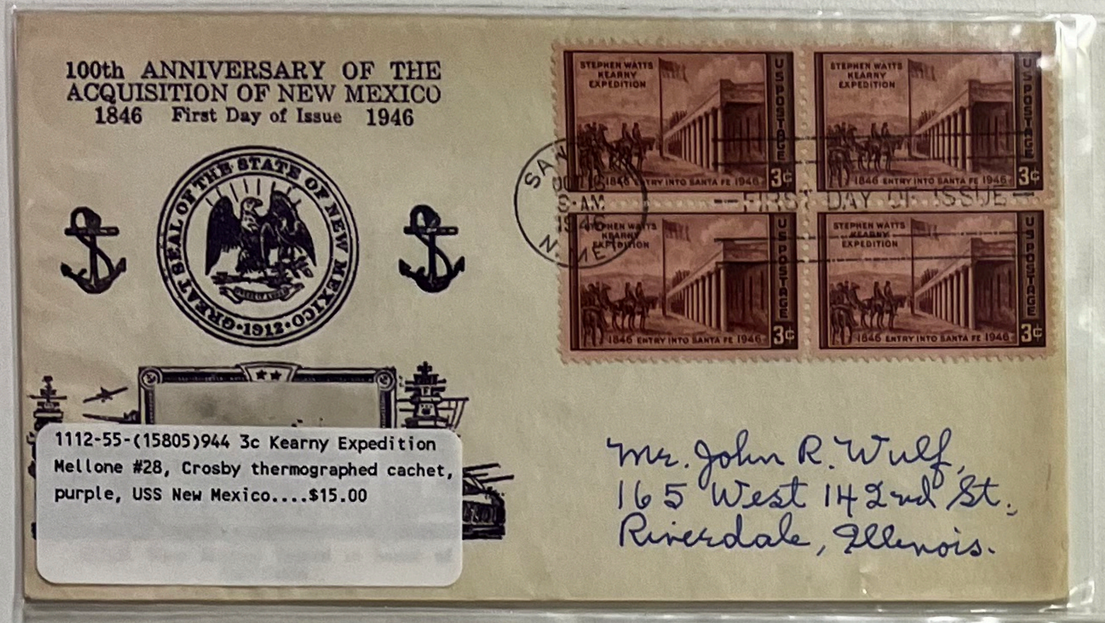

1112-55-(15805)944 3c Kearny Expedition Mellone #28, Crosby thermographed cachet, purple, USS New Mexico....$15.00



952-83-(35593)852 3c Golden Gate International Exposition Planty #1G, Crosby thermographed cachet, purple, Spire to the Sun....$30.00

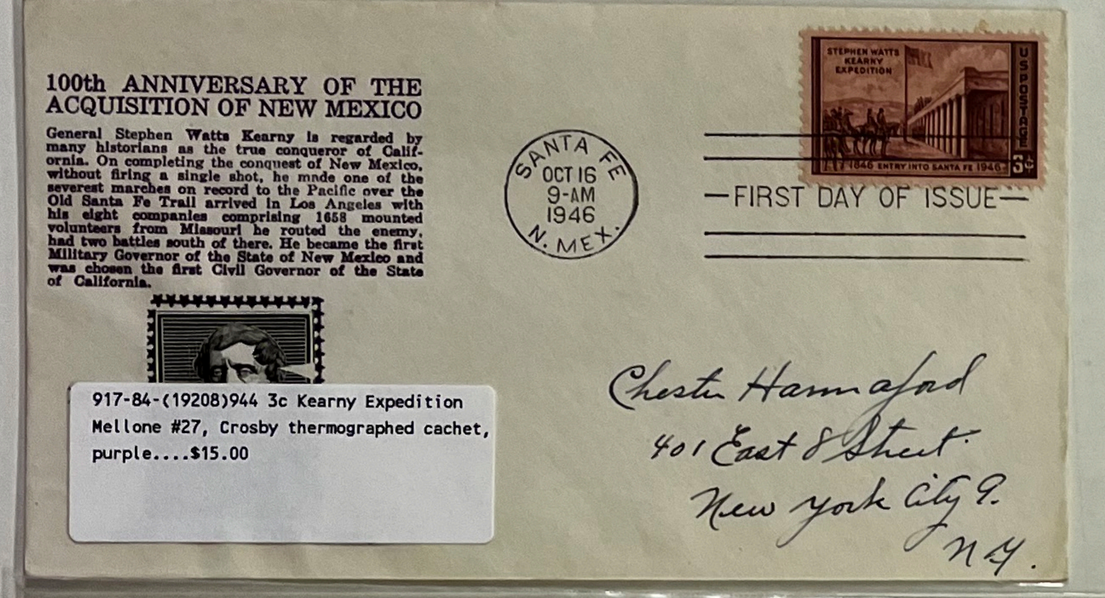

917-84-(19208)944 3c Kearny Expedition Mellone #27, Crosby thermographed cachet, purple....$15.00



358-103-(12289)852 3c Golden Gate International Exposition Planty #1B, Crosby thermographed cachet in purple, label addressed....$25.00

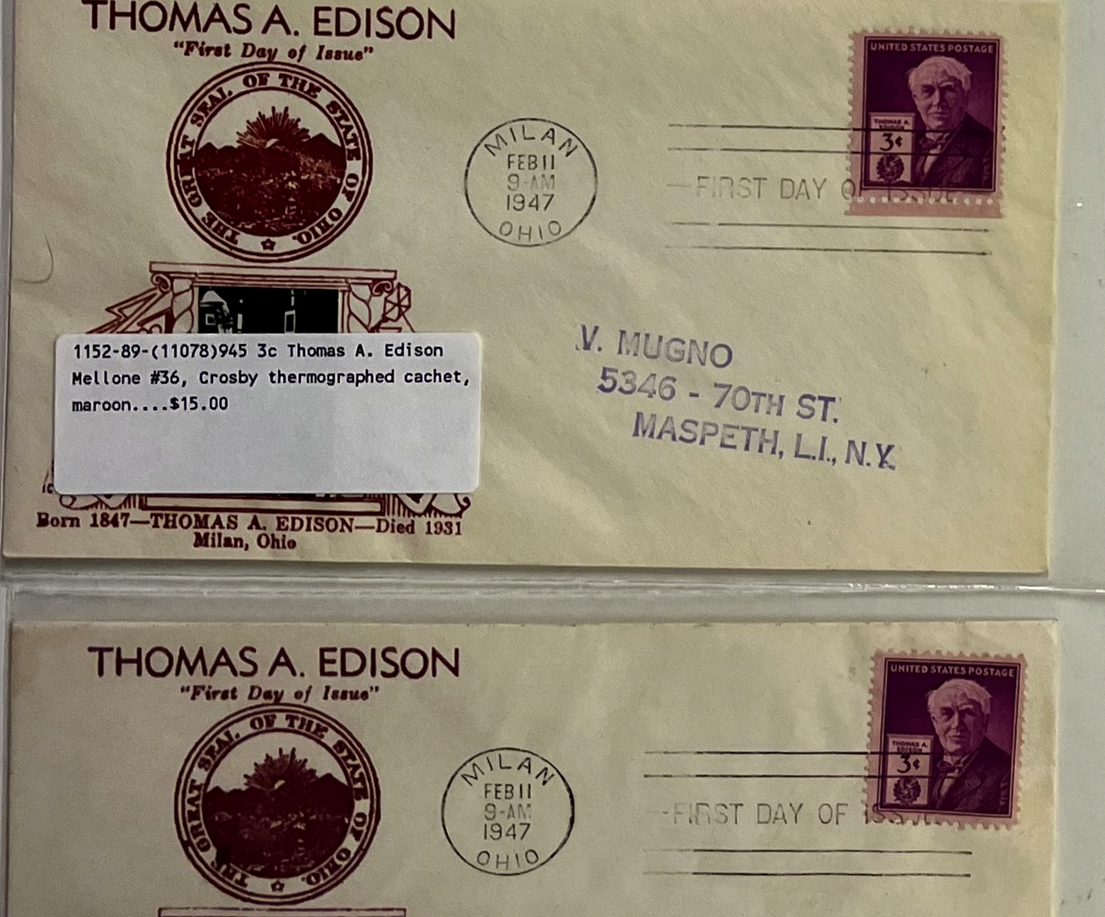

1152-89-(11078)945 3c Thomas A. Edison Mellone #36, Crosby thermographed cachet, maroon....$15.00

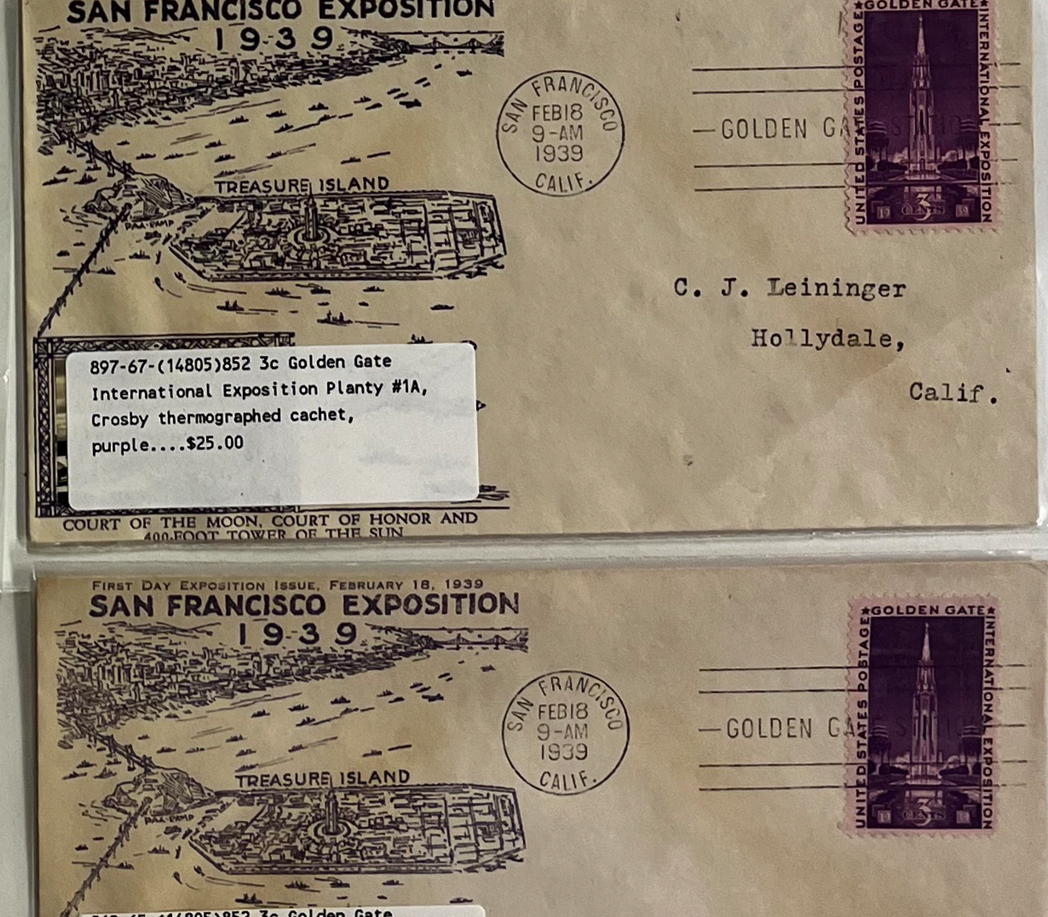

897-67-(14805)852 3c Golden Gate International Exposition Planty #1A, Crosby thermographed cachet, purple....$25.00

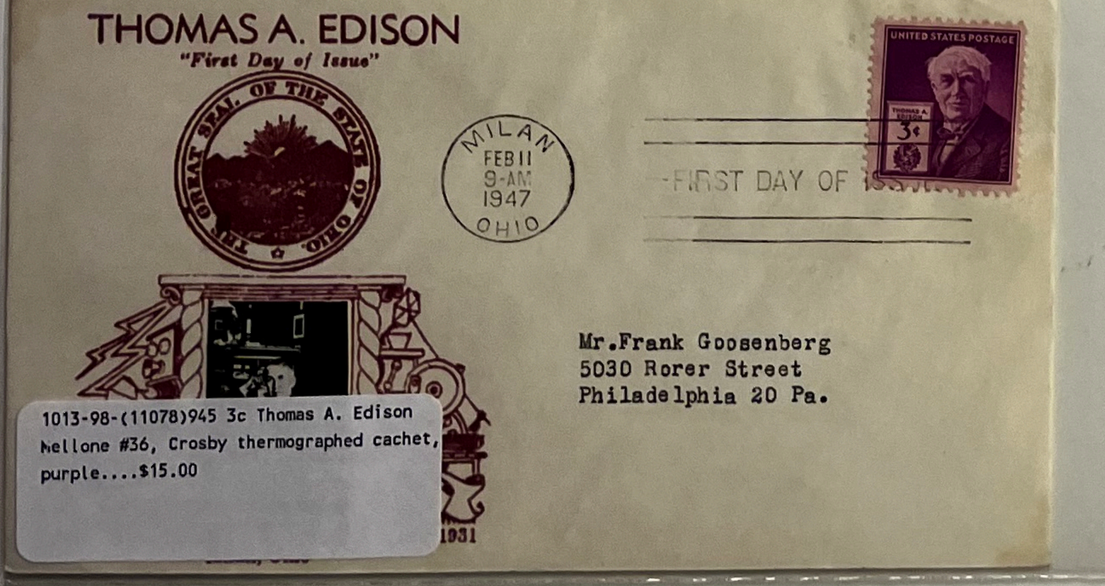

1013-98-(11078)945 3c Thomas A. Edison Mellone #36, Crosby thermographed cachet, purple....$15.00

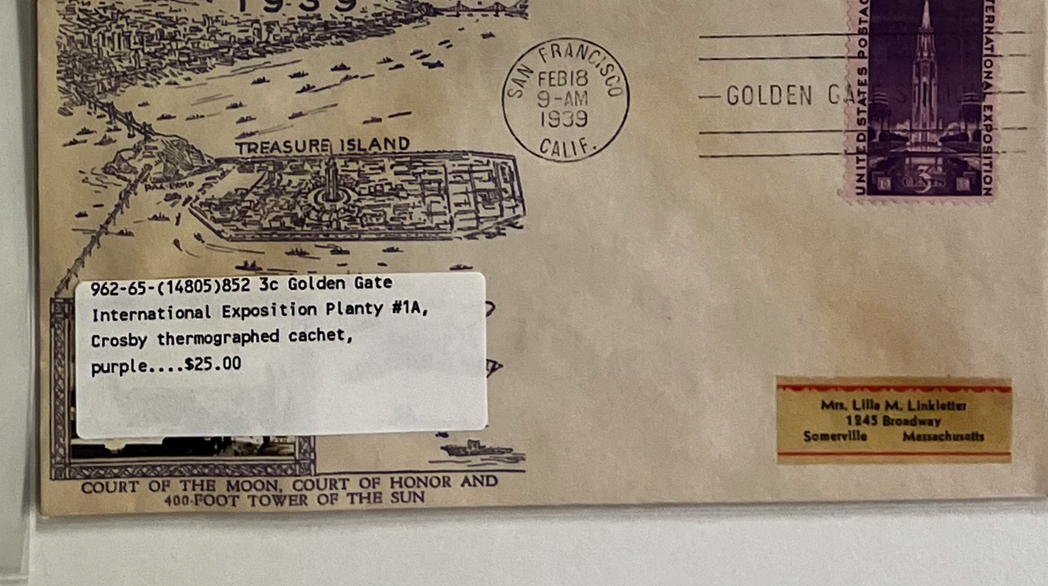

962-65-(14805)852 3c Golden Gate International Exposition Planty #1A, Crosby thermographed cachet, purple....$25.00



792-88-(35593)852 3c Golden Gate International Exposition Planty #1G, Crosby thermographed cachet, purple, Spire to the Sun....$30.00

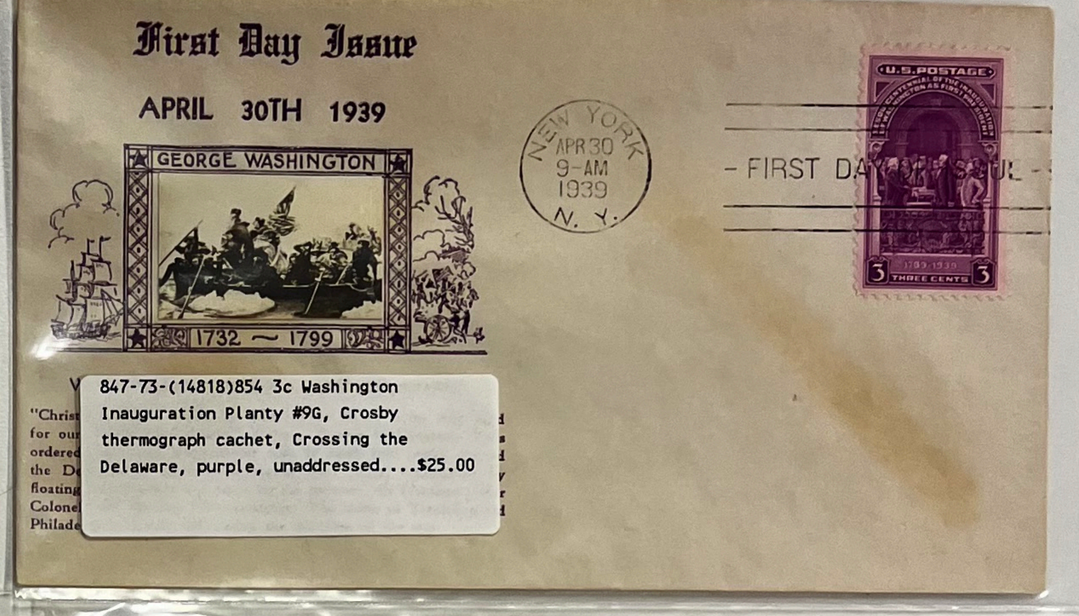

847-73-(14818)854 3c Washington Inauguration Planty #9G, Crosby thermograph cachet, Crossing the Delaware, purple, unaddressed....$25.00



836-73-(16338)852 3c Golden Gate International Exposition Planty #1C, Crosby thermographed cachet, purple....$30.00



1322-91-(18043)854 3c Washington Inauguration Planty #9E, Crosby thermographed cachet, purple, Mansion....$25.00



688-98-(12289)852 3c Golden Gate International Exposition Planty #1B, Crosby thermographed cachet in purple, label addressed....$25.00

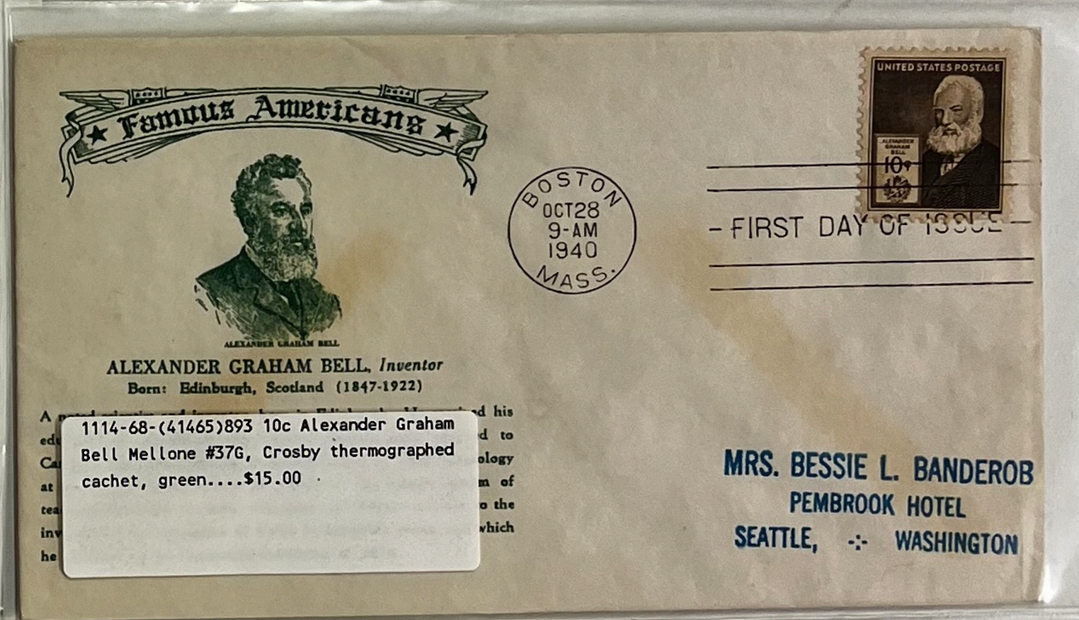

1114-68-(41465)893 10c Alexander Graham Bell Mellone #37G, Crosby thermographed cachet, green....$15.00



227-82-(18043)854 3c Washington Inauguration Planty #9E, Crosby thermographed cachet, purple, Mansion....$30.00

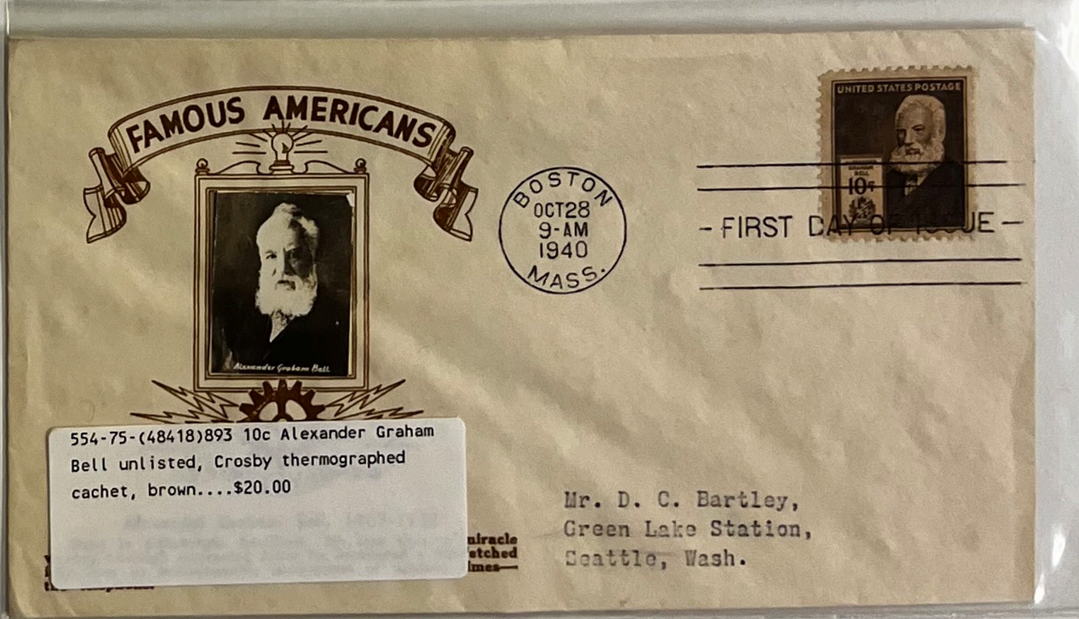

554-75-(48418)893 10c Alexander Graham Bell unlisted, Crosby thermographed cachet, brown....$20.00

50th Anniversary of Pan American Union
April 14, 1890 - April 14, 1940.

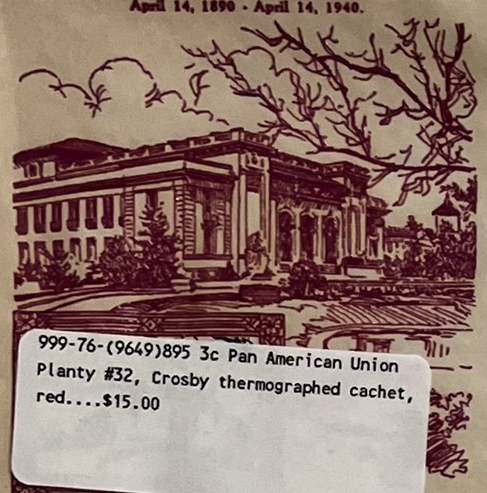

PAN AMERICAN BLDG., WASHINGTON, D. C.

WASHINGTON, APR. 14 9:00 AM 1940 D. C.



Mr. H. D. Shorts
1806 Bay St., S. E.
Washington, D. C.

999-76-(9649)895 3c Pan American Union
Planty #32, Crosby thermographed cachet, red....$15.00

400th Anniversary of Coronado



ALBUQUERQUE SEP 7 9-AM 1940 N. MEX.

SEAL

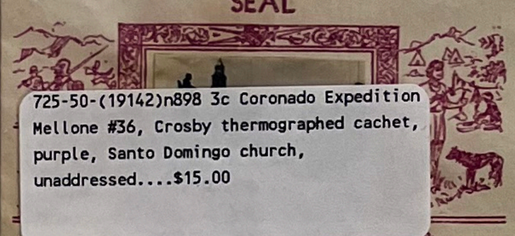

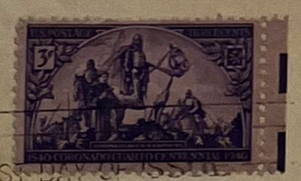

—FIRST DAY OF ISSUE—

725-50-(19142)n898 3c Coronado Expedition
Mellone #36, Crosby thermographed cachet, purple, Santo Domingo church, unaddressed....$15.00

PAN-AMERICAN UNION
50TH ANNIV 1890-1940



WASHINGTON APR 14 9-AM 1940 D. C.



—FIRST DAY OF ISSUE—

MISS ETHELYN JANE FRANKLIN
4 WINDING WAY
WEST ORANGE, N.J.

394-82-(14844)895 3c Pan American Union
Mellone #33, Crosby thermographed cachet, purple....$15.00

PAN-AMERICAN DAY
WASHINGTON, D.C.
APRIL 14TH 1940.
50th Anniversary of the Founding of the Pan American Union.

1890 UNION OF AMERICAN REPUBLICS 1940

WASHINGTON APR 14 9-AM 1940 D. C.



—FIRST DAY OF ISSUE—

MR. EDWARD GOLDEN
NOROTON HEIGHTS,
CONNECTICUT.

1119-71-(19131)895 3c Pan American Union
Mellone #34, Crosby thermographed cachet, violet....$15.00

400th Anniversary of Coronado



VAZQUEZ de CORONADO

BUQUERQUE SEP 7 9-AM 1940 N. MEX.

SEAL

Francisco Vasquez de Coronado, Spanish Explorer and Conquistador, was born in Salamanca, Spain, in 1510. At the age of 25 years he came to New Spain (now Mexico) in the retinue of the First Viceroy, Antonio de Mendoza. In the year 1540, on orders and arrangements made by

724-50-(19141)898 3c Coronado Expedition
Mellone #32, Crosby thermographed cachet, red text....$15.00

Dr. J. G. Wills
429 Delaware Avenue
Delmar
Albany County, N. Y.

Pan American Union First Day

1890 UNION OF AMERICAN REPUBLICS 1940

Reproduction of Famous Painting "Spring", by Botticelli, a portion of which is the central subject of the Pan American Union Stamp. It depicts a representation of The Three Graces with clasped hands which typifying the bonds of friendship and goodwill that exists among the countries of North, South and Central America.

WASHINGTON APR 14 9-AM 1940 D. C.



—FIRST DAY OF ISSUE—

492-42-(13545)895 3c Pan American Union
Mellone #35, Crosby thermographed cachet purple, unaddressed....$15.00

400th Anniversary of Coronado



ALBUQUERQUE SEP 7 9-AM 1940 N. MEX.

SEAL

Francisco Vasquez de Coronado, Spanish Explorer and Conquistador, was born in Salamanca, Spain, in 1510. At the age of 25 years he came to New Spain (now Mexico) in the retinue of the First Viceroy, Antonio de Mendoza. In the year 1540, on orders and arrangements made by

291-48-(17260)898 3c Coronado Expedition
Mellone #32, Crosby thermographed cachet, light red, unaddressed....$15.00

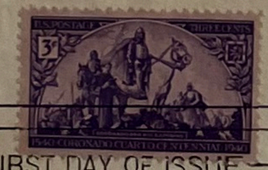

ALBUQUERQUE SEP 7 9-AM 1940 N. MEX.

—FIRST DAY OF ISSUE—

THE UNITED STATES HONORS THE NATIONS OVERRUN BY THE AXIS POWERS

Belgium (Capital, Brussels). Population (1939 census) 8,386,553. Area, 11,775 square miles. Flag colors: Black, yellow and red.

Belgium was invaded by Germany (May 10, 1940) without declaration of war, and in defiance of solemn engagements which Germany took (1937) and which she renewed a few days before the invasion. The Belgium army, at the side of the British and French armies, defended the national territory until May 28, when, completely encircled and having exhausted all means of defense, it was compelled to surrender. The King, as Commander-in-Chief of the army, thought himself duty bound to stay with it, and since then has been a prisoner of war in his palace in Laeken.

"VICTORY FOR ALL"

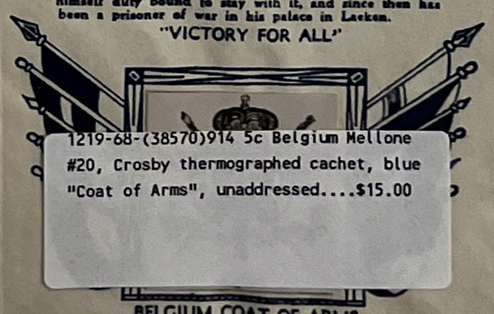

BELGIUM COAT OF ARMS

WASHINGTON SEP 14 9-AM 1943 D. C.



—FIRST DAY OF ISSUE—

1219-68-(38570)914 5c Belgium Mellone #20, Crosby thermographed cachet, blue "Coat of Arms", unaddressed....$15.00

THE UNITED STATES HONORS THE NATIONS OVERRUN BY THE AXIS POWERS

France (Capital, Paris) (War, Vichy). Population (1936 census) 41,907,056. Area, 212,659 square miles. Flag colors: Red, white, blue.

The German Army had entered Paris following its occupation of Holland, Luxemburg, and Northern France. German troops entered Paris June 14th, 1940, and the government moved to Bordeaux. The cabinet by a vote of 13 to 11 agreed to ask Germany for an armistice. The cabinet, the last under the Constitution of 1875, resigned and President LeBrun asked Marshal Petain to take the helm. The compact with Germany was signed June 22, 1940, the one with Italy two days later. The German army at the time occupied three-fifths of France.

"VICTORY FOR ALL"

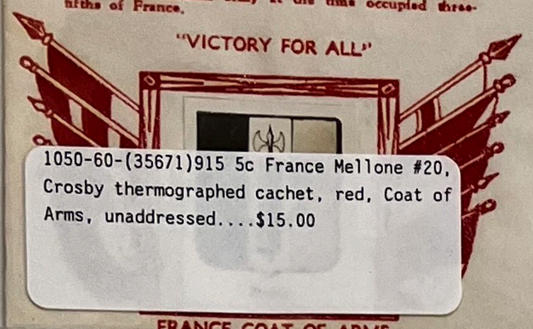

FRANCE COAT OF ARMS

WASHINGTON SEP 28 9-AM 1943 D. C.

UNITED STATES POSTAGE 5 FRANCE 5

FIRST DAY OF ISSUE

1050-60-(35671)915 5c France Mellone #20, Crosby thermographed cachet, red, Coat of Arms, unaddressed....$15.00

The Famous "S. S. SAVANNAH"
The first steamboat to cross the Atlantic Ocean
125th ANNIVERSARY

STATE OF GEORGIA 1799

SAVANNAH MAY 22 9:00 AM 1944 GA.

3¢ 1819 1944 UNITED STATES POSTAGE

FIRST DAY OF ISSUE

FIRST DAY COVER

Mr. Francis Beukers
72 Uranus Terrace
San Francisco,14,Calif.

757-53-(14578)923 3c Steamship plate block Mellone #26, Crosby thermographed cachet, purple, Savannah cancel....$15.00

THE UNITED STATES HONORS THE NATIONS OVERRUN BY THE AXIS POWERS

Yugoslavia (Capital, Belgrade). Population (1940 census) 16,200,000. Area, 95,558 square miles. Flag colors: Red, white and light blue.

Crown Prince Peter (born Sept. 6, 1923) was proclaimed King (Oct. 11, 1934) with a regency of three members until he becomes of age. The regency resigned March 27th, 1941, two days after the Cabinet of Premier Dragisha Cvetkovitch had joined Yugoslavia with the Axis Powers. Yugoslavia was occupied by the Axis armies (1941). King Peter escaped and established a refugee government in England with Prime Minister Dusan Simovitch as its head. Italy, Albania and Bulgaria took slices out of Yugoslavia.

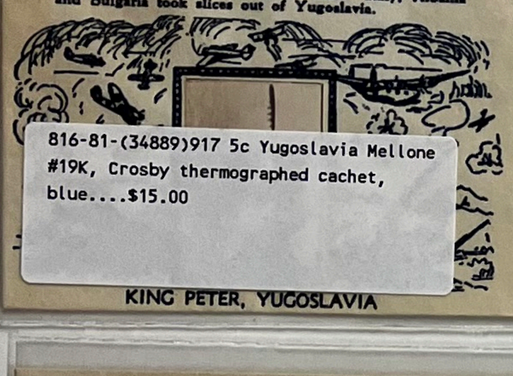

KING PETER, YUGOSLAVIA

WASHINGTON OCT 26 9-AM 1943 D. C.

UNITED STATES POSTAGE 5 YUGOSLAVIA 5 CENTS

FIRST DAY OF ISSUE

Leo La Pointe
444 June Terrace
Barrington, Ill. U.S.A.

816-81-(34889)917 5c Yugoslavia Mellone #19K, Crosby thermographed cachet, blue....$15.00

The Famous "S. S. SAVANNAH"
The first steamboat to cross the Atlantic Ocean
125th ANNIVERSARY

STATE OF GEORGIA 1799

SAVANNAH MAY 22 9-AM 1944 GA.

3¢ 1819 1944 UNITED STATES POSTAGE

FIRST DAY OF ISSUE

FIRST DAY COVER

Mr. Wm. J. Sossong,
608 Columbus Ave.N.W.,
Canton,Ohio

874-89-(35692)923 3c Steamship Mellone #26, Crosby thermographed cachet in purple, tied by Savannah GA cancel....$15.00

NATIONAL MARITIME DAY
SAVANNAH, GEORGIA, MAY 22nd, 1944

THE UNITED STATES HONORS THE NATIONS OVERRUN BY THE AXIS POWERS

Albania (Capital, Tirana). Population (1930 census) 1,003,124. Area, 10,629 square miles. Flag colors: Black and Maroon

Italy seized Albania (April 7, 1939) and the King and Queen fled. The Albanian National Assembly offered the crown to King Victor Emmanuel of Italy (April 12) and he accepted it. The same day the Chamber of Corporations and the Senate in Rome approved the Union of Italy and Albania. There is a constitutional monarchy, the throne being hereditary under King Victor Emmanuel's dynasty. Francesco Jacomoni, Italian minister to Albania, at the time of the absorption, was appointed by the King Lieutenant General of Albania.

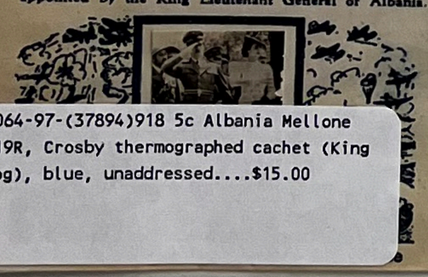

WASHINGTON NOV 9 9-AM 1943 D. C.

UNITED STATES POSTAGE 5 ALBANIA 5 CENTS

FIRST DAY OF ISSUE

1064-97-(37894)918 5c Albania Mellone #19R, Crosby thermographed cachet (King Zog), blue, unaddressed....$15.00

The Famous "S. S. SAVANNAH"
The first steamboat to cross the Atlantic Ocean
125th ANNIVERSARY

STATE OF GEORGIA 1799

First Day Cover

SAVANNAH MAY 22 9-AM 1944 GA.

3¢ 1819 1944 UNITED STATES POSTAGE

FIRST DAY OF ISSUE

Chester Hammford
401 East P Street
New York City
N.Y.

1148-85-(35692)923 3c Steamship Mellone #26, Crosby thermographed cachet, purple, Savannah cancel....$15.00

NATIONAL MARITIME DAY
SAVANNAH, GEORGIA, MAY 22nd, 1944

THE UNITED STATES HONORS THE NATIONS OVERRUN BY THE AXIS POWERS

Austria (Capital, Vienna). Population (1934 census) 6,760,233. Area, 32,360 square miles. Flag colors: Red, white and Green.

The Republic of Austria, formerly a part of the Austro-Hungarian Empire, was proclaimed on November 12, 1918, following the cessation of hostilities of World War I. A constitution was adopted and came into effect on November 10, 1920. In March, 1938, Austria was absorbed by Germany and became one of the Federal Divisions to be known as the "Ostmark."

"VICTORY FOR ALL"

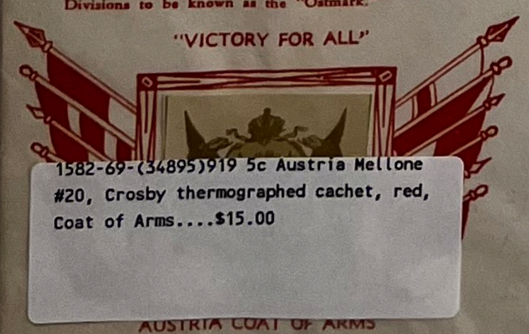

AUSTRIA COAT OF ARMS

WASHINGTON NOV 2 9-AM D.C.

UNITED STATES POSTAGE 5 AUSTRIA 5 CENTS

FIRST DAY OF ISSUE

1582-69-(34895)919 5c Austria Mellone #20, Crosby thermographed cachet, red, Coat of Arms....$15.00

100th ANNIVERSARY OF THE INVENTION OF THE TELEGRAPH
MAY 24, 1844 — MAY 24, 1944

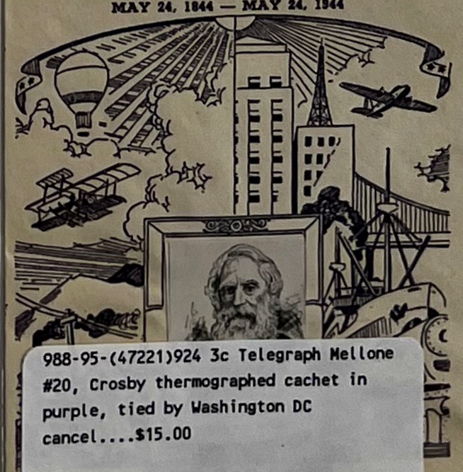

WASHINGTON MAY 24 9 AM 1944 D. C.

CENTENARY OF THE TELEGRAPH 3¢ WHAT HATH GOD WROUGHT 1844 1944 UNITED STATES POSTAGE

FIRST DAY OF ISSUE

JOHN UHER
227 Monongahela Ave.
Glassport, Pa.

988-95-(47221)924 3c Telegraph Mellone #20, Crosby thermographed cachet in purple, tied by Washington DC cancel....$15.00

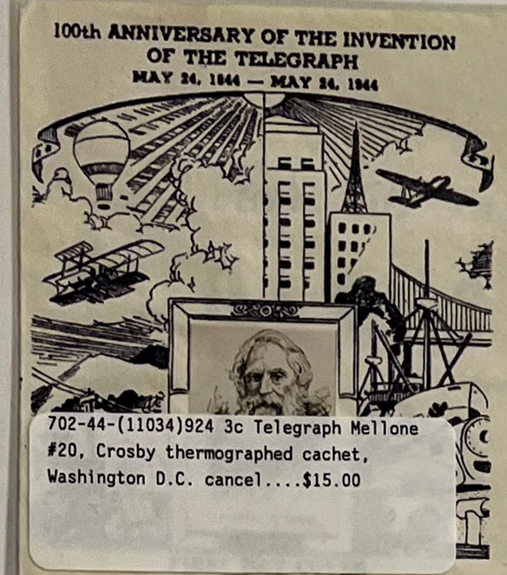

702-44-(11034)924 3c Telegraph Mellone #20, Crosby thermographed cachet, Washington D.C. cancel....$15.00

WASHINGTON MAY 24 9 AM 1944 D. C.



—FIRST DAY OF ISSUE—

Connoll Brennan
Summit Ave.
Troy N.Y.

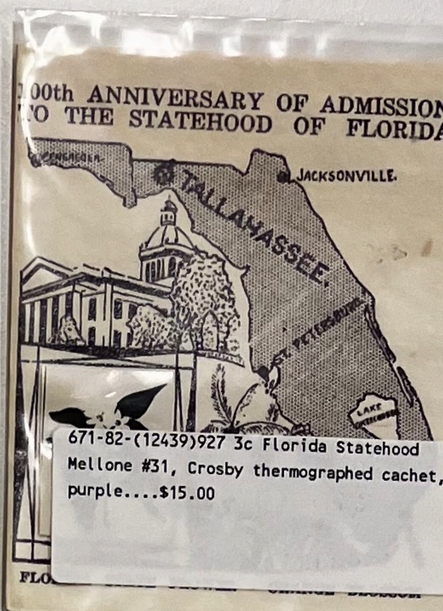

671-82-(12439)927 3c Florida Statehood Mellone #31, Crosby thermographed cachet, purple....$15.00

TALLAHASSEE MAR 3 9-AM 1945 FLA.



—FIRST DAY OF ISSUE—

W.R.Tharp.
422 N.38 St.,
Louisville 12,
Ky.

50th ANNIVERSARY OF THE MOTION PICTURE INDUSTRY
NEW YORK, N. Y.
Premier City of the Movies
First Day Cover



1601-69-(19179)928 3c Motion Picture Mellone #21, Crosby thermographed cachet, Transport Plane, New York cancel....$15.00

NEW YORK OCT 31 9-AM 1944 N. Y.

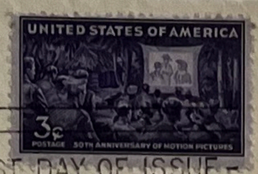

—FIRST DAY OF ISSUE—

Mrs. B.W. Banderob,
4703 - 18th N.E.
Seattle 5, Wn.

UNITED NATIONS CONFERENCE
San Francisco, California
"Let Us Have Peace"

San Francisco War Memorial buildings has been selected as the building where the United Nations Conference will be held, which will be the principal conference site and scene of all business sessions.

San Francisco Mayor Lapham and a group of State Department officials have selected the leading Hotels-Fairmont, Mark Hopkins, Sir Francis Drake, Palace, Clift and Whitcomb to house the 3000 delegates that are attending the Peace Conference.

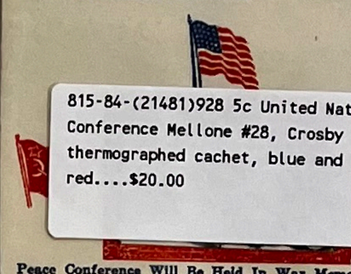

Peace Conference Will Be Held In War Memorial Bldg.

815-84-(21481)928 5c United Nations Conference Mellone #28, Crosby thermographed cachet, blue and red....$20.00

FRANCISCO APR 25 9-AM 1945 CALIF.

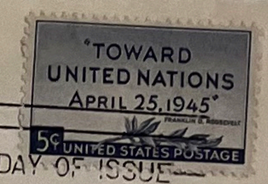

—FIRST DAY OF ISSUE—

Christie Hamaford
401 East 8 Street
New York City
June 9, 1944

PHILIPPINES FIRST DAY COVER

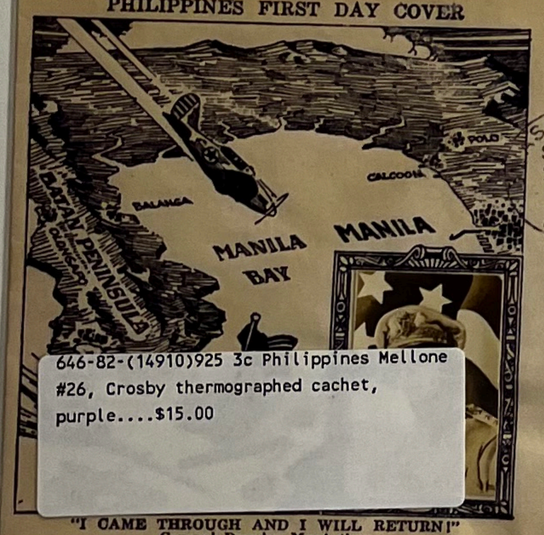

"I CAME THROUGH AND I WILL RETURN!"
General Douglas MacArthur

646-82-(14910)925 3c Philippines Mellone #26, Crosby thermographed cachet, purple....$15.00

WASHINGTON SEP 27 9-AM 1944 D. C.



—FIRST DAY OF ISSUE—

E.D.King,
37 Bull St.,
Savannah, Ga.

Franklin D. Roosevelt
Memorial Stamp Issue



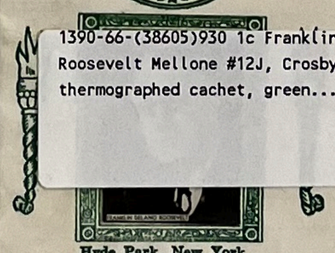

Hyde Park, New York

1390-66-(38605)930 1c Franklin D. Roosevelt Mellone #12J, Crosby thermographed cachet, green....$15.00

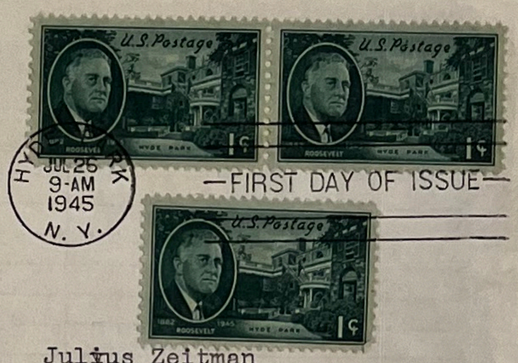

HYDE PARK JUL 26 9-AM 1945 N. Y.

—FIRST DAY OF ISSUE—

Julius Zeitman
336 Fore Street
Seaman Lodging House
Portland, 3, Maine

100th ANNIVERSARY OF ADMISSION
TO THE STATEHOOD OF FLORIDA



992-56-(14915)927 3c Florida Statehood Mellone #26, Crosby thermographed cachet, purple....$15.00

TALLAHASSEE MAR 3 9-AM 1945 FLA.



—FIRST DAY OF ISSUE—

J. A. O'Brien, 11,
Strand Theater
Rumford
Maine

Franklin D. Roosevelt
Memorial Stamp Issue

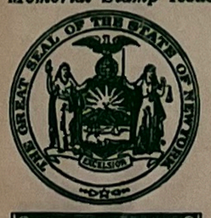

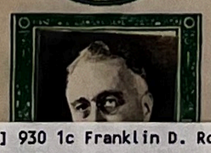

[42840] 930 1c Franklin D. Roosevelt Mellone #12H, Crosby thermographed cachet, green, FDR photo....$15.00

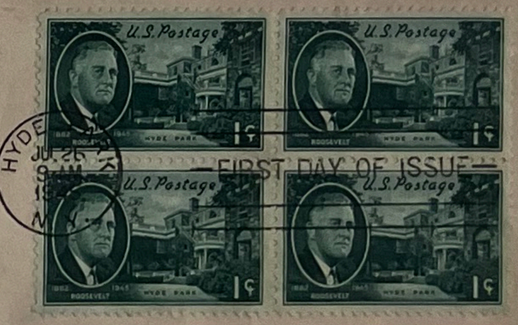

HYDE PARK JUL 26 9-AM 1945 N. Y.

—FIRST DAY OF ISSUE—

Mrs. B.W. Banderob,
4703 - 18th N.E.
Seattle 5, Wn.



540-96-(38604)930 1c Franklin D. Roosevelt Mellone #12I, Crosby thermographed cachet, green, FDR photo....$15.00

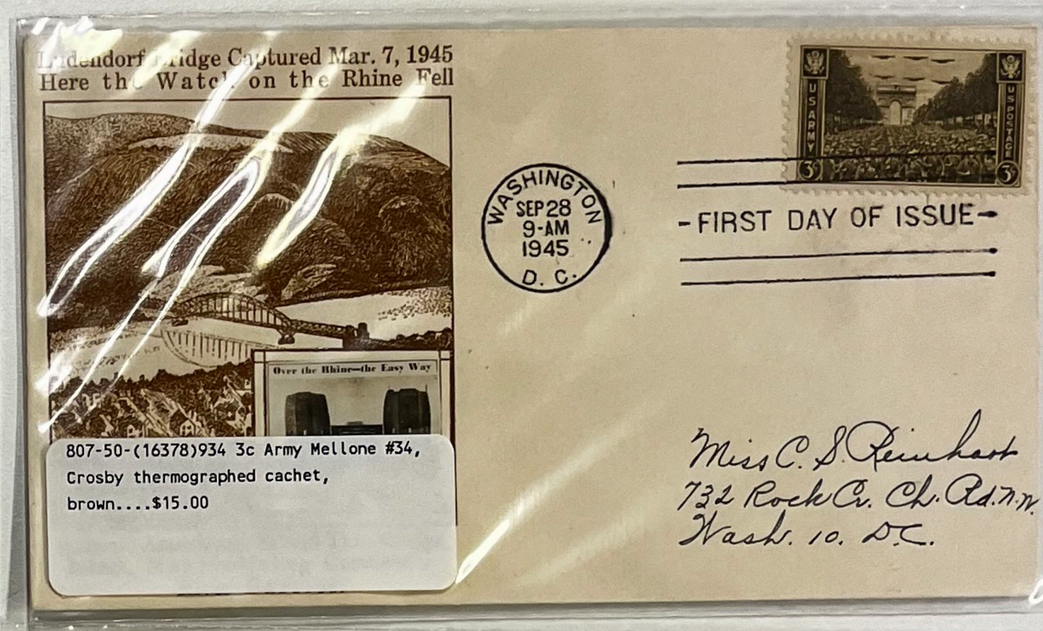

807-50-(16378)934 3c Army Mellone #34, Crosby thermographed cachet, brown....$15.00



776-63-(38604)930 1c Franklin D. Roosevelt Mellone #12I, Crosby thermographed cachet, green, unaddressed....$15.00

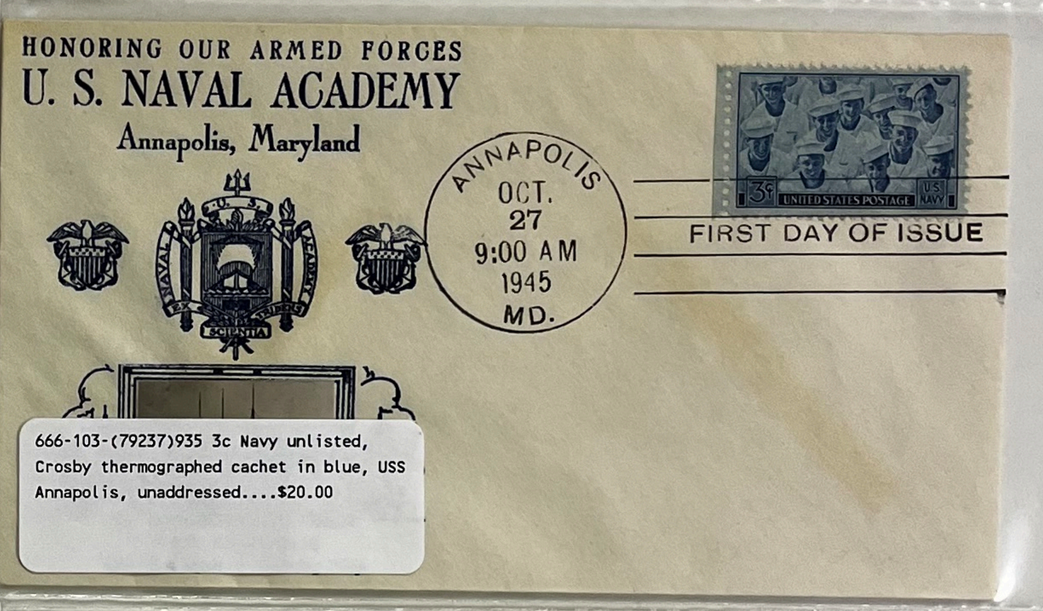

666-103-(79237)935 3c Navy unlisted, Crosby thermographed cachet in blue, USS Annapolis, unaddressed....$20.00



947-62-(37962)933 5c Franklin D. Roosevelt Mellone #12N, Crosby thermographed cachet, blue, unaddressed....$15.00



1040-109-(21610)936 3c Coast Guard Mellone #36, Crosby thermographed cachet in green, (Beach Patrol), pencil erased addressed....$20.00

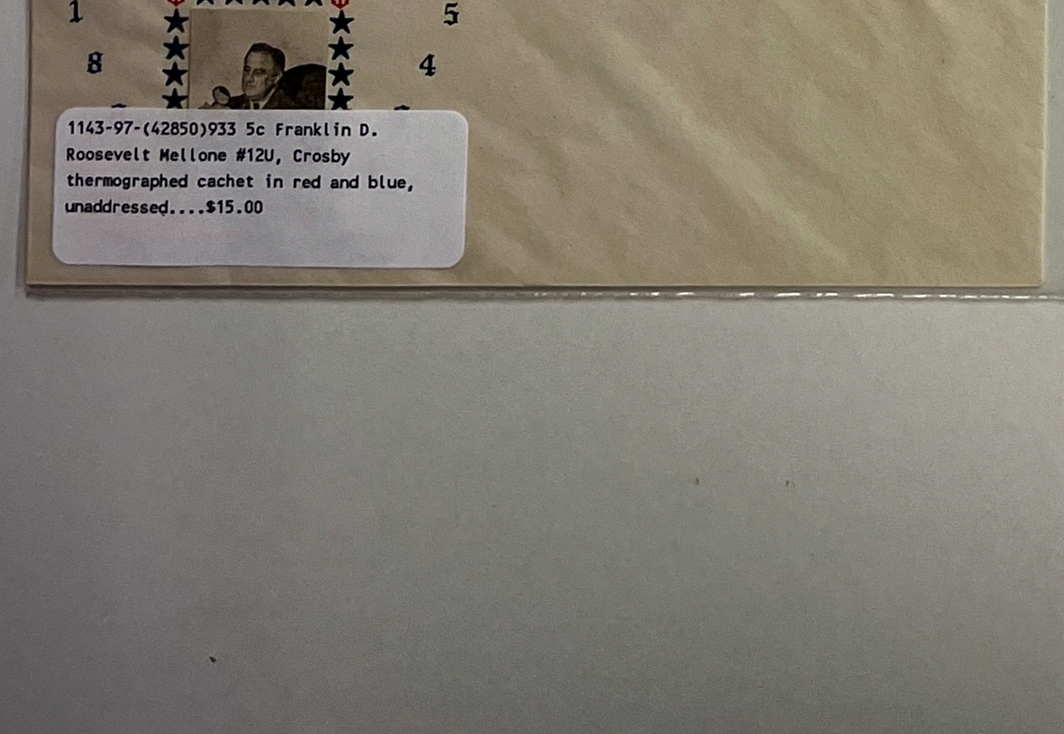

1143-97-(42850)933 5c Franklin D. Roosevelt Mellone #12U, Crosby thermographed cachet in red and blue, unaddressed....$15.00

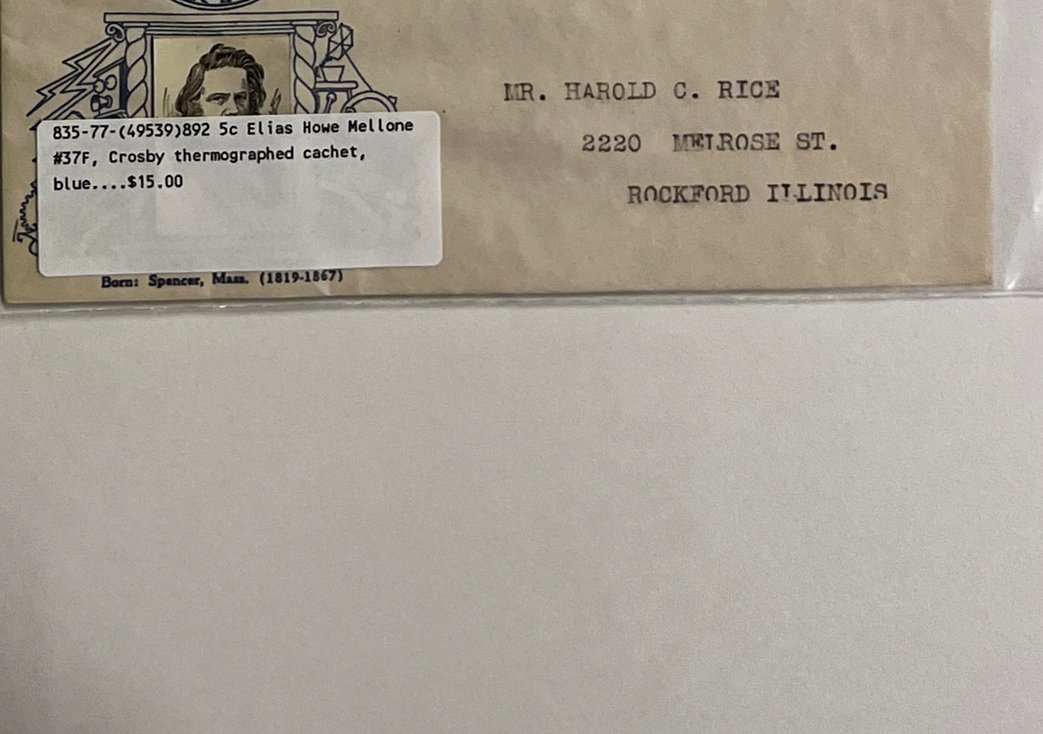

835-77-(49539)892 5c Elias Howe Mellone #37F, Crosby thermographed cachet, blue....$15.00

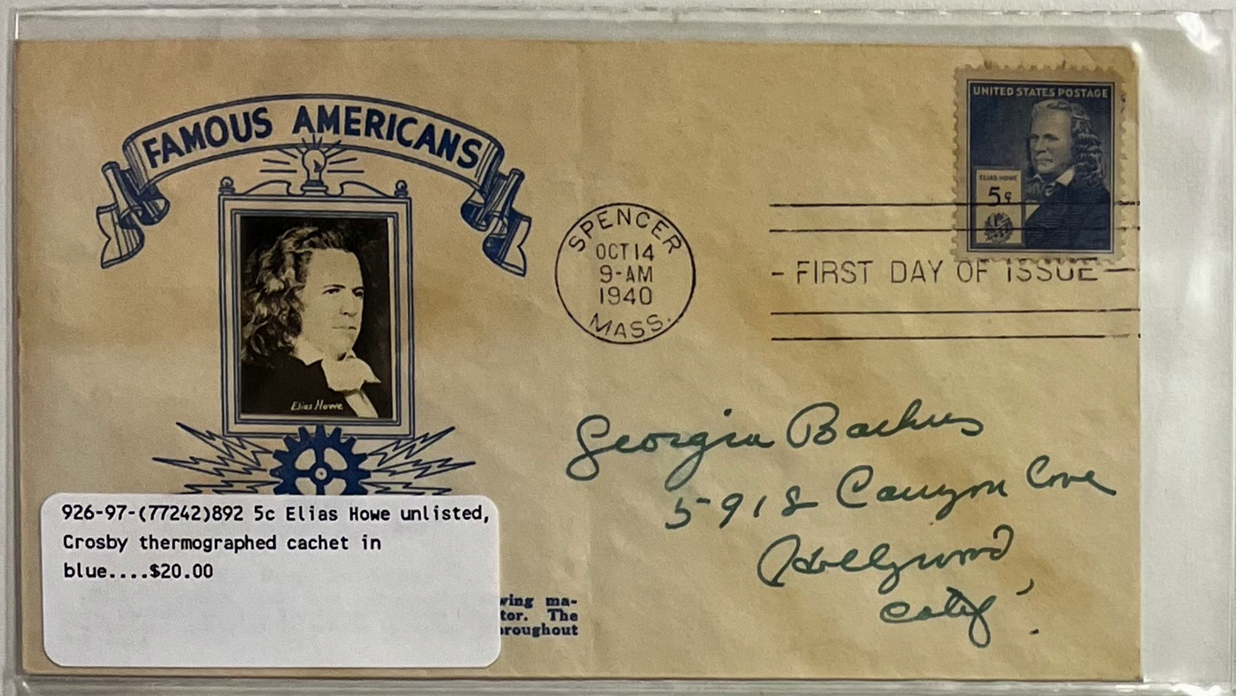

926-97-(77242)892 5c Elias Howe unlisted, Crosby thermographed cachet in blue....$20.00



878-84-(17338)939 3c Merchant Marine Mellone #38, Crosby thermographed cachet, blue....$15.00



1341-71-(17338)939 3c Merchant Marine Mellone #38, Crosby thermographed cachet, blue, unaddressed....$15.00

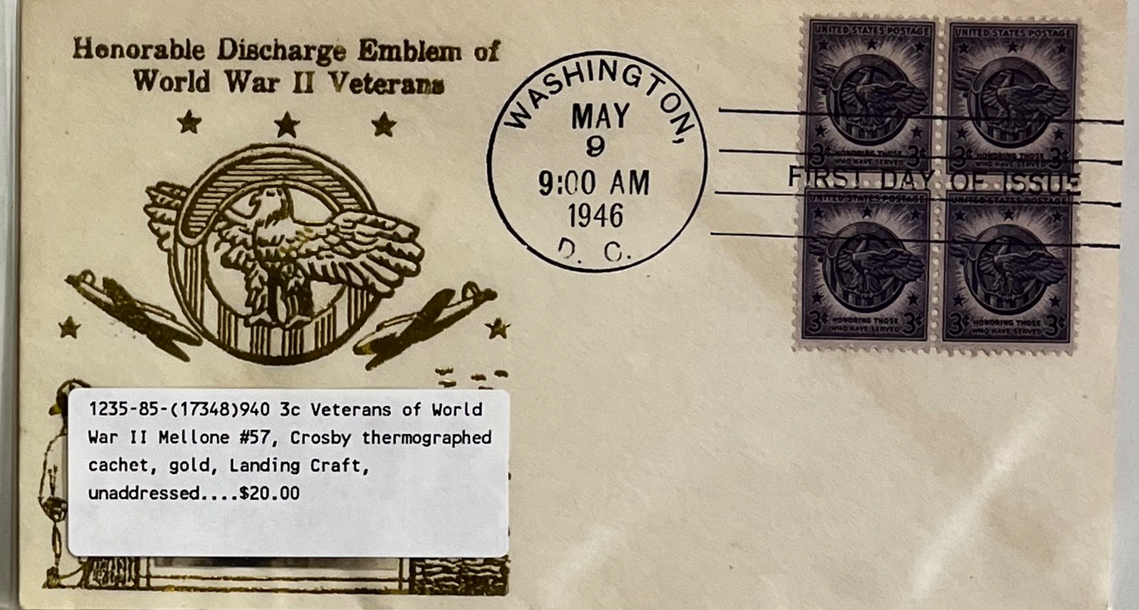

1235-85-(17348)940 3c Veterans of World War II Mellone #57, Crosby thermographed cachet, gold, Landing Craft, unaddressed....$20.00

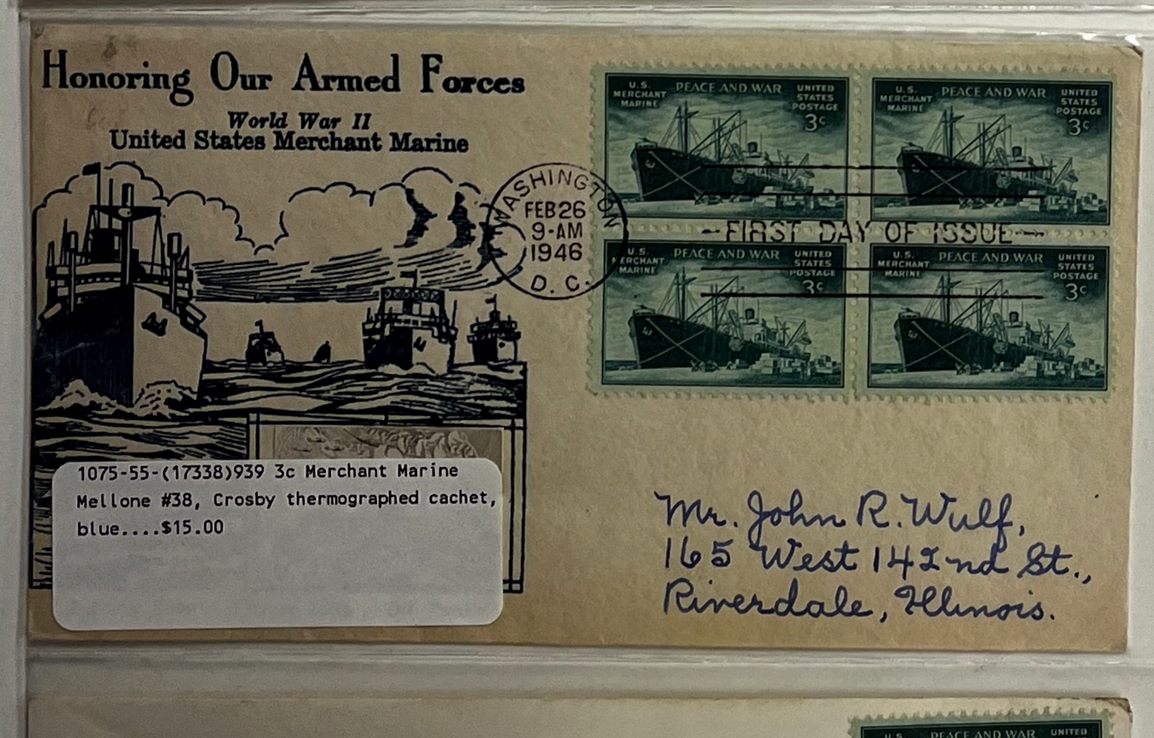

1075-55-(17338)939 3c Merchant Marine Mellone #38, Crosby thermographed cachet, blue....$15.00

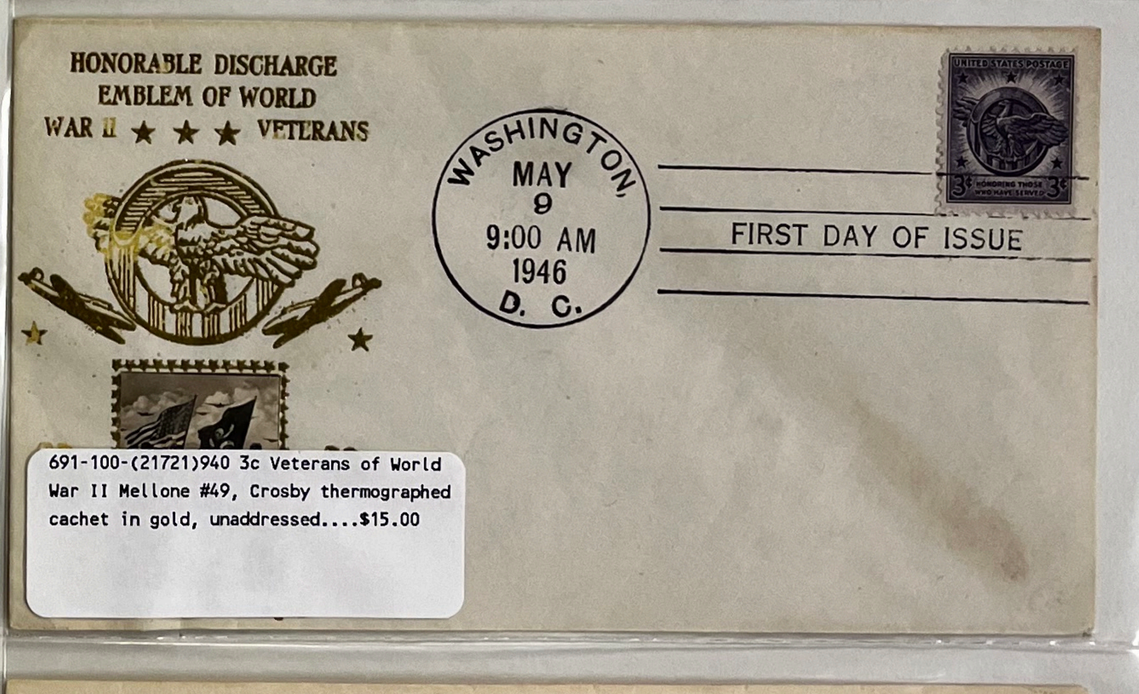

691-100-(21721)940 3c Veterans of World War II Mellone #49, Crosby thermographed cachet in gold, unaddressed....$15.00



1226-85-(9900)939 3c Merchant Marine Mellone #33, Crosby thermographed cachet, gold, Liberty Ship....$20.00

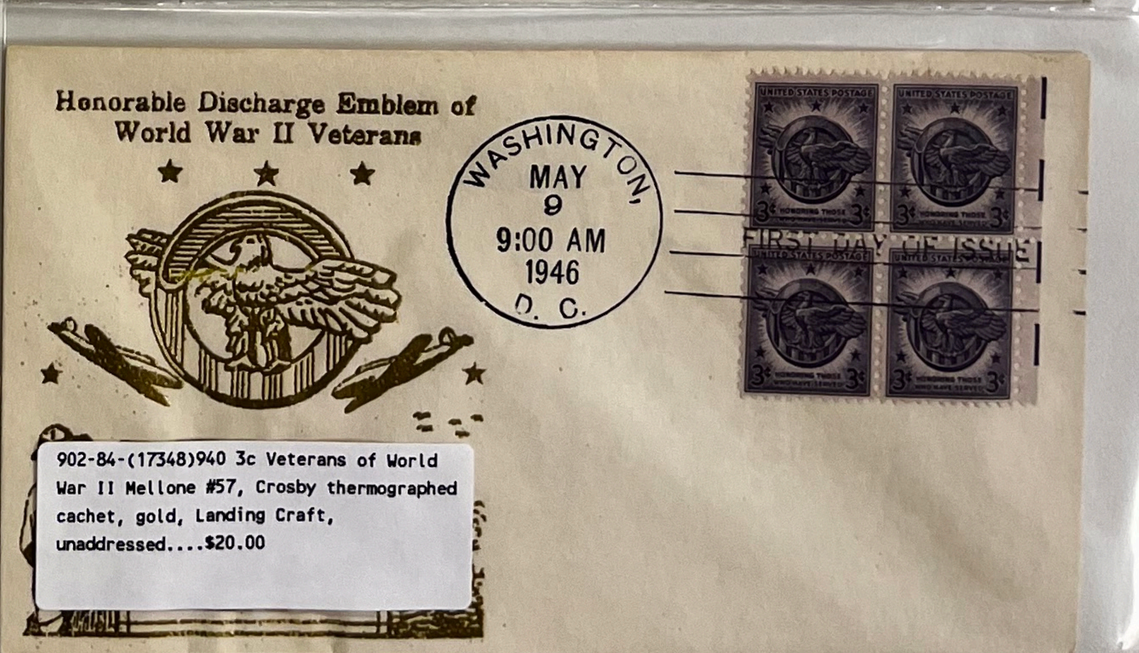

902-84-(17348)940 3c Veterans of World War II Mellone #57, Crosby thermographed cachet, gold, Landing Craft, unaddressed....$20.00

Tennessee 150th Anniversary
1796 1946



U.S. POSTAGE 3¢ TENNESSEE - VOLUNTEER STATE 150TH ANNIVERSARY OF STATEHOOD 3¢

NASHVILLE JUN 1 9-AM 1946 TENN.

FIRST DAY OF ISSUE

Berta Bristow
1082-5th Street
San Bernardino
California

840-50-(19203)941 3c Tennessee Statehood Mellone #37, Crosby thermographed cachet, purple, State Capitol....$15.00

THE UNITED STATES HONORS THE NATIONS OVERRUN BY THE AXIS POWERS



UNITED STATES POSTAGE 5 CENTS

WASHINGTON JUN 22 9-AM 1943 D. C.

FIRST DAY OF ISSUE

1230-71-(19162)909 5c Poland Mellone #21, Crosby thermographed cachet, blue....$15.00

uary 1, 1939) 34,775,698. Area, 150,470 square miles. Flag colors: Red and white.

Mrs Edith Bailey
2336 Wirth Place
New Orleans, La.

VIA AIR MAIL.

Tennessee 150th Anniversary

1796 1946



U.S. POSTAGE 3¢ TENNESSEE - VOLUNTEER STATE 150TH ANNIVERSARY OF STATEHOOD 3¢

NASHVILLE JUN 1 9-AM 1946 TENN.

FIRST DAY OF ISSUE

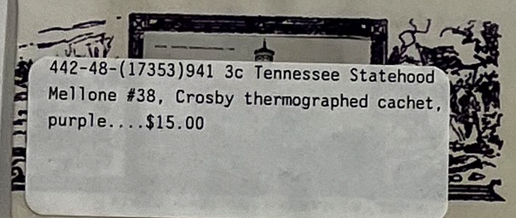

Dennis G. Newell
1507 Base Line
San Bernardino
California.

442-48-(17353)941 3c Tennessee Statehood Mellone #38, Crosby thermographed cachet, purple....$15.00

COMMEMORATING THE NATIONS OVERRUN BY THE AXIS POWERS
FIRST DAY COVER



WASHINGTON JUN. 22 9:00 AM 1943 D. C.

UNITED STATES POSTAGE 5 CENTS

FIRST DAY OF ISSUE

862-55-(19162)909 5c Poland Mellone #21, Crosby thermographed cachet, blue, unaddressed....$15.00

Tennessee 150th Anniversary

1796 1946



U.S. POSTAGE 3¢ TENNESSEE - VOLUNTEER STATE 150TH ANNIVERSARY OF STATEHOOD 3¢

NASHVILLE JUN 1 9-AM 1946 TENN.

FIRST DAY OF ISSUE

Willis V. Bader
301 N. Electric Ave.
Alhambra, Calif.

739-103-(17353)941 3c Tennessee Statehood Mellone #38, Crosby thermographed cachet, purple....$15.00

THE UNITED STATES HONORS THE NATIONS OVERRUN BY THE AXIS POWERS

Czechoslovakia (Capital, Prague). Population (1939 census) 15,247,000. Area, 54,244 sq. miles. Flag colors: Red, white and dark blue.

German troops invaded Bohemia on March 14, 1939, and seized Prague. Two days later Chancellor Hitler declared Czechoslovakia no longer existed and that the Reich forces would preserve order. Dr. Edward Benes is head of the new government. The fighting forces of Czechoslovakia are fighting the Axis Powers in the Middle East as well as on the Russian fronts.

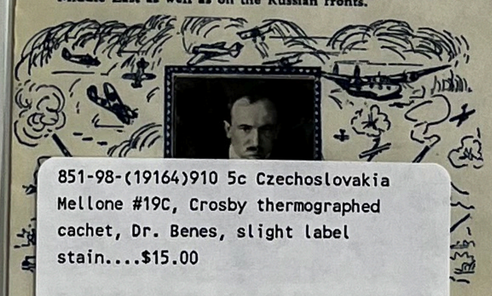

WASHINGTON JUL 12 9-AM 1943 D. C.

UNITED STATES POSTAGE 5 CENTS

FIRST DAY OF ISSUE

851-98-(19164)910 5c Czechoslovakia Mellone #19C, Crosby thermographed cachet, Dr. Benes, slight label stain....$15.00

COMMEMORATING THE "FOUR FREEDOMS"
Freedom of Speech and Religion
Freedom from Want and Fear
February 12, 1943
LINCOLN'S BIRTHDAY

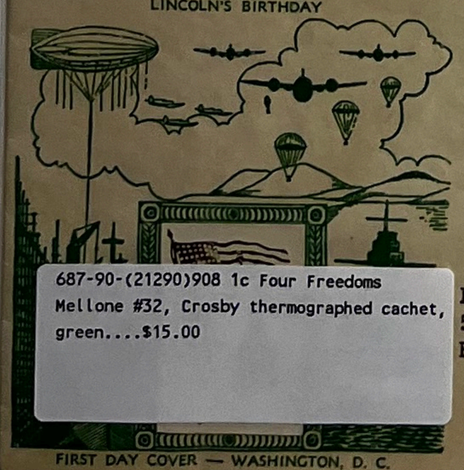

FIRST DAY COVER — WASHINGTON, D. C.

WASHINGTON FEB 12 9-AM 1943 D. C.

USPOSTAGE 1¢ FREEDOM OF SPEECH AND RELIGION FREEDOM FROM WANT AND FEAR

FIRST DAY OF ISSUE

687-90-(21290)908 1c Four Freedoms Mellone #32, Crosby thermographed cachet, green....$15.00

Frank M. Furman, Jr.,
5 Schultz Street,
Port Jervis, N. Y.

THE UNITED STATES HONORS THE NATIONS OVERRUN BY THE AXIS POWERS



1334-66-(41506)910 5c Czechoslovakia Mellone #21, Crosby thermographed cachet, red....$15.00

Czechoslovakia (Capital, Prague). Population (1939 census) 15,247,000. Area, 54,244 sq. miles. Flag colors: Red, white and dark blue.

WASHINGTON JUL 12 9-AM 1943 D. C.

UNITED STATES POSTAGE 5 CENTS

FIRST DAY OF ISSUE

F.D.Robinson

1726½ New England St.
Los Angeles,-6
Calif.

THE UNITED STATES HONORS THE NATIONS OVERRUN BY THE AXIS POWERS

NORWAY (Capital, Oslo). Population (1940) 2,927,000. Area, 124,556 square miles. Flag colors: Red, White and Blue.

Germany invaded and occupied Norway (April, 1940). The war, following the invasion, lasted until mid-June when the Allied forces evacuated. King Haakon, the Crown Prince, the Government and all military forces that could be accommodated on board ships and airplanes at their disposal, evacuated Norway to continue the fight from Allied soil. The seat of the Norwegian Government is in London, and Norwegian military training camps are maintained, mainly in Scotland and Canada. The Crown Princess and her children, at the invitation of the President of the United States, came to America (August 23, 1940).

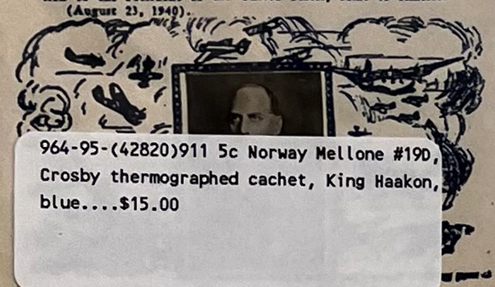

964-95-(42820)911 5c Norway Mellone #190, Crosby thermographed cachet, King Haakon, blue....$15.00

WASHINGTON JUL 27 9-AM 1943 D. C.

UNITED STATES POSTAGE 5 CENTS 5

—FIRST DAY OF ISSUE—

JOHN UHER
227 Monongahela Ave.
Glassport, Pa.

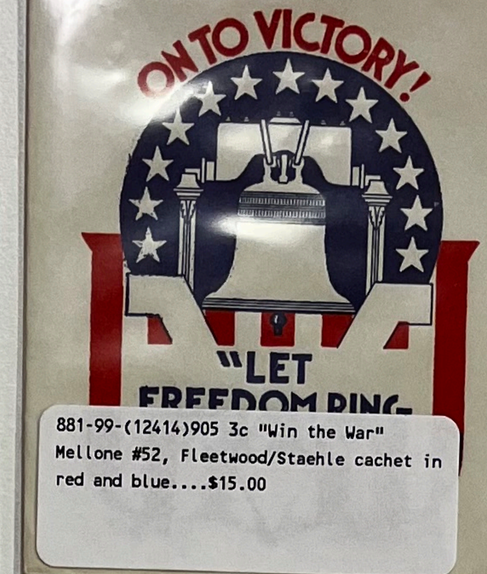

881-99-(12414)905 3c "Win the War" Mellone #52, Fleetwood/Staehle cachet in red and blue....$15.00

WASHINGTON JUL 4 9-AM 1942 D. C.

WIN THE WAR 3¢ UNITED STATES POSTAGE

—FIRST DAY OF ISSUE—

Margaret Looney
36 Bank St
New York, N. Y.

THE UNITED STATES HONORS THE NATIONS OVERRUN BY THE AXIS POWERS

Gustav Simon, Provincial Governor. Luxemburg (Capital, Luxemburg). Population (1938 census) 301,000. Area, 999 square miles. Flag colors: Red, white and light blue.

Luxemburg is a country of small landowners, 430,000 of the 500,000 acres devoted to agriculture are farmed by resident owners. The principal crops are oats and potatoes. The provisional government of Luxemburg has been established in Montreal, Canada.

"VICTORY FOR ALL"

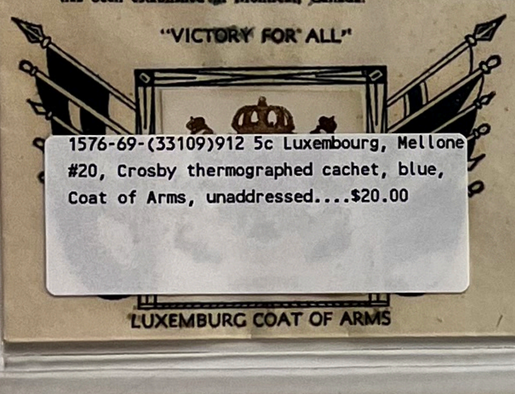

LUXEMBURG COAT OF ARMS

1576-69-(33109)912 5c Luxembourg, Mellone #20, Crosby thermographed cachet, blue, Coat of Arms, unaddressed....$20.00

WASHINGTON AUG 10 9-AM 1943 D. C.

UNITED STATES POSTAGE 5 LUXEMBOURG 5

—FIRST DAY OF ISSUE—

"Win The War"
Stamp Issue, July 4, 1942
WASHINGTON, D. C.

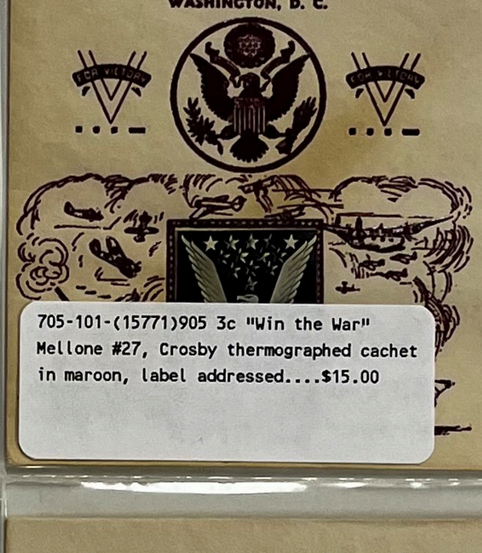

705-101-(15771)905 3c "Win the War" Mellone #27, Crosby thermographed cachet in maroon, label addressed....$15.00

WASHINGTON JUL 4 9-AM 1942 D. C.

WIN THE WAR 3¢ UNITED STATES POSTAGE

Mrs. Lilla M. Linkletter
7 Ware Street
West Somerville Mass.

THE UNITED STATES HONORS THE NATIONS OVERRUN BY THE AXIS POWERS



1577-69-(44227)913 5c Netherland Planty #21, Crosby thermographed cachet, blue....$15.00

white and blue.

WASHINGTON AUG 24 9-AM 1943 D. C.

UNITED STATES POSTAGE 5 NETHERLANDS 5

—FIRST DAY OF ISSUE—

Roya Robertson
Gardena,
Box 281 Calif.

COMMEMORATING THE PRINCIPLES OF
"THE UNITED NATIONS"
FIRST DAY COVER

★ ★ ★

JAPANESE TWO-MAN SUB

Captured over one year ago, near the entrance of Pearl Harbor, T. H., December 7th, 1941. Now on tour of the United States.



1032-88-(21264)907 2c Allied Nations Mellone #31, Crosby thermographed cachet in red....$15.00

WASHINGTON JAN 14 9-AM 1943 D. C.

2 CENTS UNITED STATES POSTAGE NATIONS UNITED FOR VICTORY

—FIRST DAY OF ISSUE—

WM. KNORR
BOX 1119
MENLO PARK-CALIF.

THE UNITED STATES HONORS THE NATIONS OVERRUN BY THE AXIS POWERS

The Netherlands (Europe) (Capital, Amsterdam). Population (1939 census) 8,728,569. Area, 12,704 square miles. Flag colors: Red, white and blue.

Germany invaded and occupied the Netherlands May 10-14, 1940. Arthur Seyss-Inquart was named Commissar for the duration of the war with the promise to the Netherlands that "Its Independence would be restored after the close of the war" Queen Wilhelmina and Cabinet escaped to England at the time of the invasion and established The Netherlands Government in London.

"VICTORY FOR ALL"

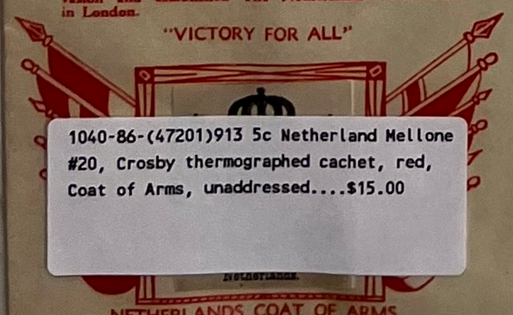

NETHERLANDS COAT OF ARMS

1040-86-(47201)913 5c Netherland Mellone #20, Crosby thermographed cachet, red, Coat of Arms, unaddressed....$15.00

WASHINGTON AUG 24 9-AM 1943 D. C.

UNITED STATES POSTAGE 5 NETHERLANDS 5

—FI

COMMEMORATING THE PRINCIPLES OF
"THE UNITED NATIONS"
FIRST DAY OF ISSUE

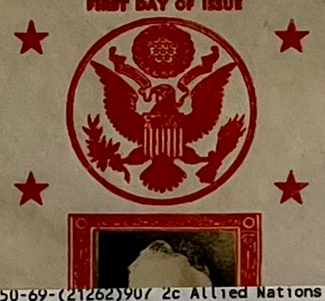

1550-69-(21262)907 2c Allied Nations Mellone #29, Crosby thermographed cachet, red....$15.00

FRANKLIN DELANO ROOSEVELT
World War II President

WASHINGTON JAN 14 9-AM 1943 D. C.

2 CENTS UNITED STATES POSTAGE

—FIRST DAY OF ISSUE—

Mrs. B. W. Banderob,
328 - N. 103rd
Seattle, Wn.

COMMEMORATING THE "FOUR FREEDOMS"
Freedom of Speech and Religion
Freedom from Want and Fear

"GOVERNMENT OF THE PEOPLE, BY THE PEOPLE AND FOR THE PEOPLE, SHALL NOT PERISH FROM THE EARTH" .. Lincoln

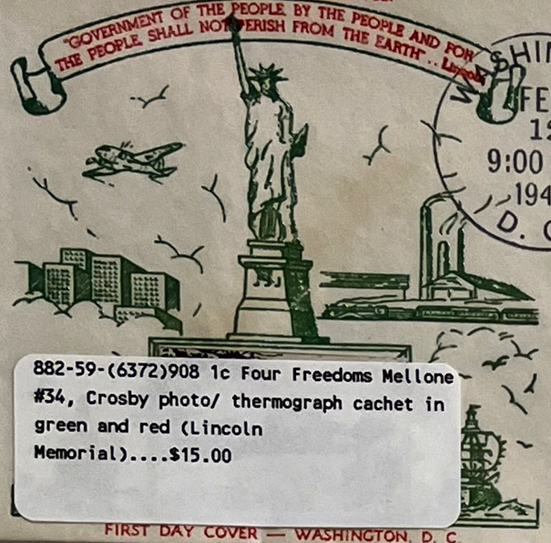

WASHINGTON. FEB. 12 9:00 AM 1943 D. C.

FIRST DAY OF ISSUE



882-59-(6372)908 1c Four Freedoms Mellone #34, Crosby photo/ thermograph cachet in green and red (Lincoln Memorial)....$15.00

Edwin P. Haworth
3657 Summit Street
Kansas City, Missouri

FIRST DAY COVER — WASHINGTON, D. C.

"THE FOUR FREEDOMS"
Freedom of Speech and Religion
Freedom from Want and Fear
FIRST DAY COVER

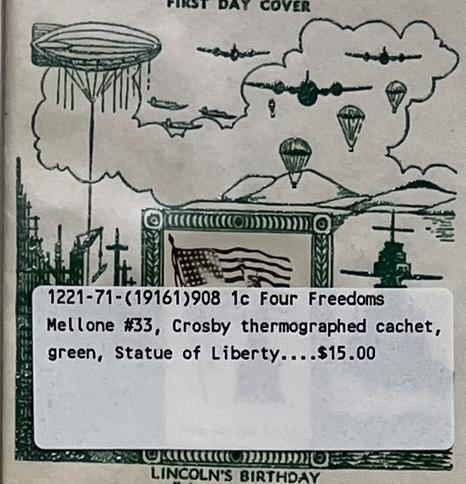

WASHINGTON FEB 12 9-AM 1943 D. C.



FIRST DAY OF ISSUE

1221-71-(19161)908 1c Four Freedoms Mellone #33, Crosby thermographed cachet, green, Statue of Liberty....$15.00

LINCOLN'S BIRTHDAY
February 12th

Mrs. B. L. Banderob,
328 - N. 103rd
Seattle, Wn.

908
-21

"THE FOUR FREEDOMS"
Freedom of Expression and Religion
Freedom from Want and Fear

"GOVERNMENT OF THE PEOPLE, BY THE PEOPLE AND FOR THE PEOPLE, SHALL NOT PERISH FROM THE EARTH" .. Lincoln

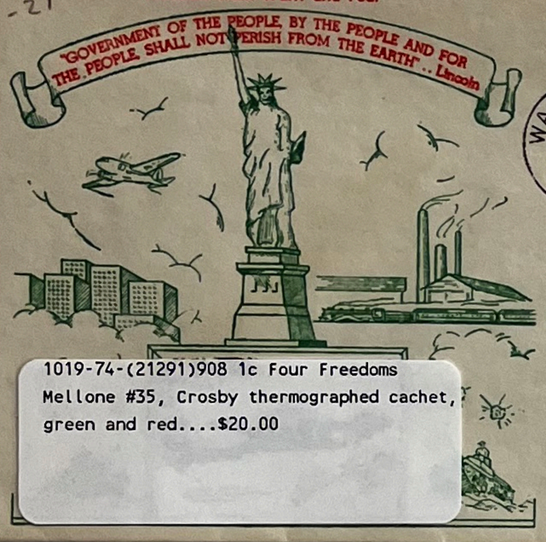

WASHINGTON FEB 12 9-AM 1943 D. C.



1019-74-(21291)908 1c Four Freedoms Mellone #35, Crosby thermographed cachet, green and red....$20.00

W. L. Crosby.
Box 6021
San Pedro, Cal.

COMMEMORATING THE "FOUR FREEDOMS"
Freedom of Speech and Religion
Freedom from Want and Fear

"GOVERNMENT OF THE PEOPLE, BY THE PEOPLE AND FOR THE PEOPLE, SHALL NOT PERISH FROM THE EARTH" .. Lincoln

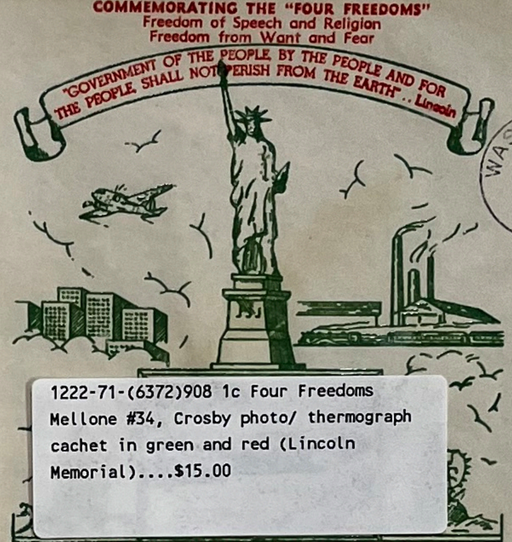

WASHINGTON FEB 12 9-AM 1943 D. C.



1222-71-(6372)908 1c Four Freedoms Mellone #34, Crosby photo/ thermograph cachet in green and red (Lincoln Memorial)....$15.00

Emil Brocker
12505 E. Nine Mile Road
R. R. #1
Van Dyke, Michigan

FIRST DAY COVER — WASHINGTON, D. C.

COMMEMORATING THE "FOUR FREEDOMS"
Freedom of Speech and Religion
Freedom from Want and Fear

ABRAHAM LINCOLN
1809. 1865.

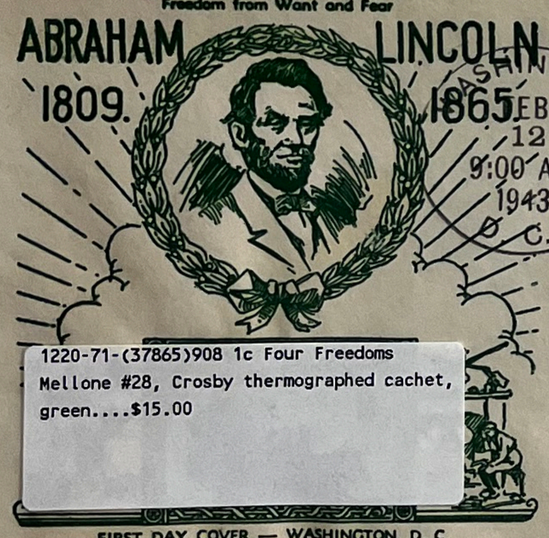

WASHINGTON. FEB. 12 9:00 AM 1943 D. C.

FIRST DAY OF ISSUE



1220-71-(37865)908 1c Four Freedoms Mellone #28, Crosby thermographed cachet, green....$15.00

Emil Brocker
12505 E. Nine Mile Road
R. R. #1
Van Dyke, Michigan

FIRST DAY COVER — WASHINGTON, D. C.

COMMEMORATING THE "FOUR FREEDOMS"
Freedom of Speech and Religion
Freedom from Want and Fear

"GOVERNMENT OF THE PEOPLE, BY THE PEOPLE AND FOR THE PEOPLE, SHALL NOT PERISH FROM THE EARTH" .. Lincoln

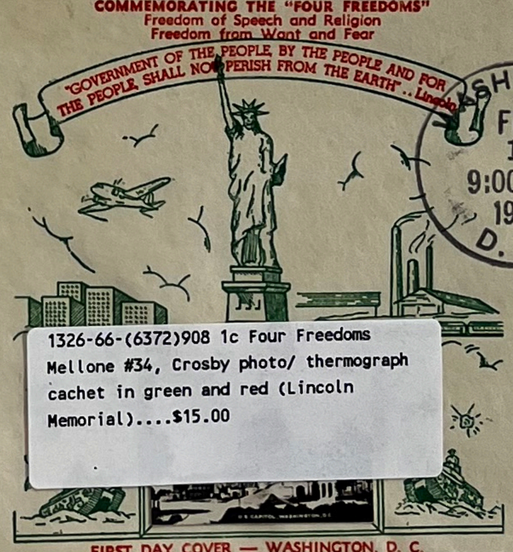

WASHINGTON. FEB. 12 9:00 AM 1943 D. C.

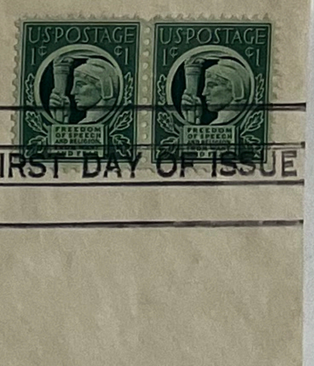

FIRST DAY OF ISSUE

1326-66-(6372)908 1c Four Freedoms Mellone #34, Crosby photo/ thermograph cachet in green and red (Lincoln Memorial)....$15.00

FIRST DAY COVER — WASHINGTON, D. C.

"THE FOUR FREEDOMS"
Freedom of Speech and Religion Freedom from Want and Fear

908 NLM
1

ABRAHAM LINCOLN
1809. 1865.

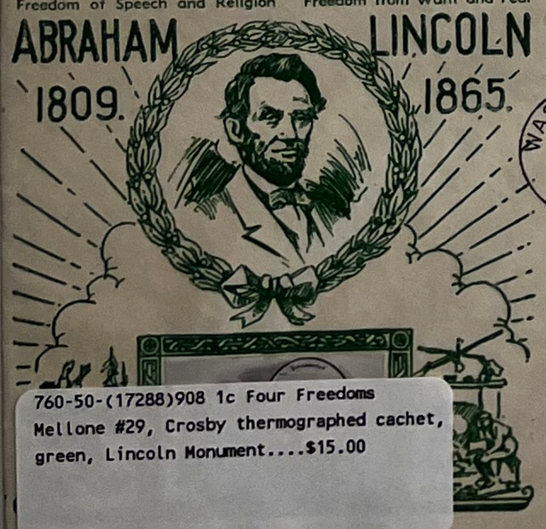

WASHINGTON FEB 12 9-AM 1943 D. C.

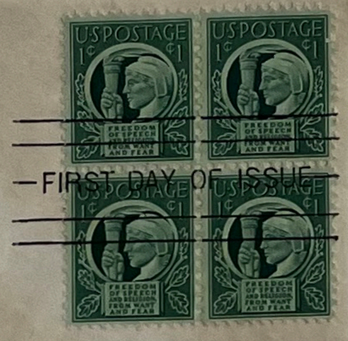

760-50-(17288)908 1c Four Freedoms Mellone #29, Crosby thermographed cachet, green, Lincoln Monument....$15.00

Mr. Alfred Bennett
272 Hutton Street
Jersey City, N. J.

COMMEMORATING THE "FOUR FREEDOMS"
Freedom of Speech and Religion
Freedom from Want and Fear

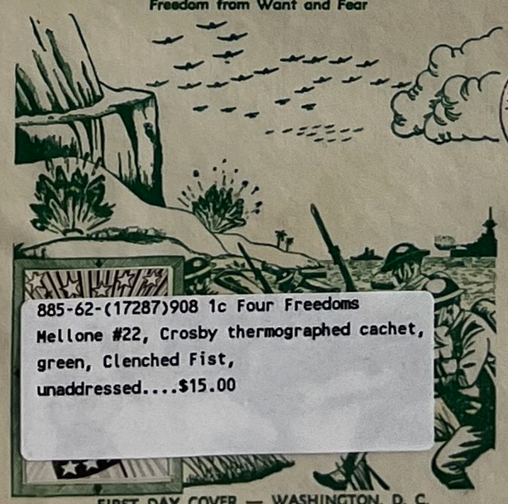

WASHINGTON FEB 12 9-AM 1943 D. C.

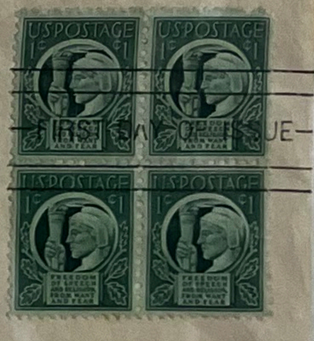

885-62-(17287)908 1c Four Freedoms Mellone #22, Crosby thermographed cachet, green, Clenched Fist, unaddressed....$15.00

FIRST DAY COVER — WASHINGTON, D. C.

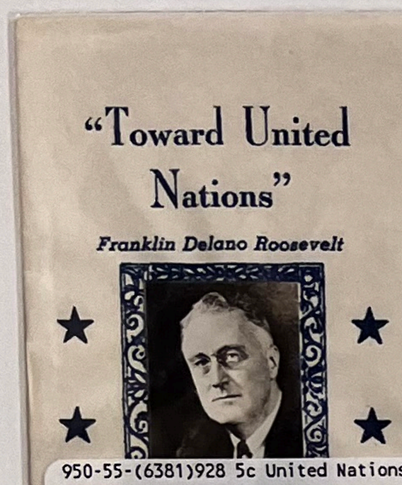

950-55-(6381)928 5c United Nations Conference Mellone #34, Crosby photo/thermograph cachet in blue....$15.00

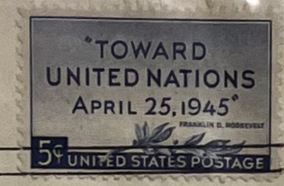



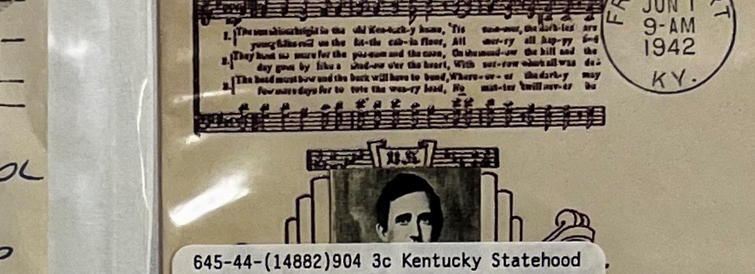

Mr. Abbe
244 S. Robertson Blvd
Beverly Hills.
Calif.



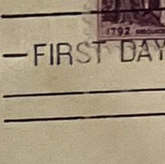



645-44-(14882)904 3c Kentucky Statehood Mellone #27, Crosby thermographed cachet, purple, Stephen Foster....$15.00

Mrs. Lilla M. Linkletter
7 Ware Street
West Somerville Massachusetts

150th. Anniversary of the Statehood of Vermont





530-103-(14878)903 3c Vermont Statehood Mellone #27, Crosby thermographed cachet, brown....$20.00





MARK C. EMSLEY
2192 BROWN ROAD
LAKEWOOD, OHIO

KENTUCKY
THE BLUEGRASS STATE
Became the 15th state of the Union June 1, 1792
FIRST DAY COVER

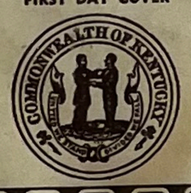

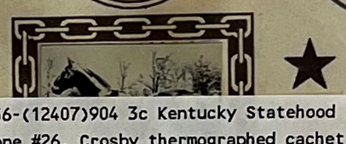

874-56-(12407)904 3c Kentucky Statehood Mellone #26, Crosby thermographed cachet, purple....$15.00

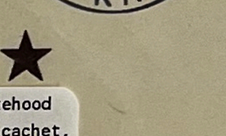

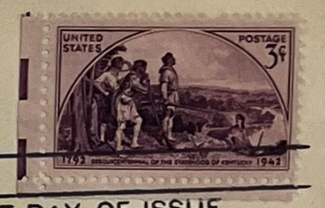

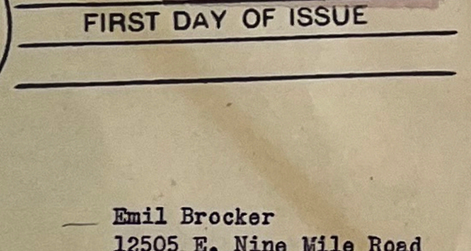

Emil Brocker
12505 E. Nine Mile Road
R. R. #1
Van Dyke, Michigan

150th. Anniversary of the Statehood of Vermont

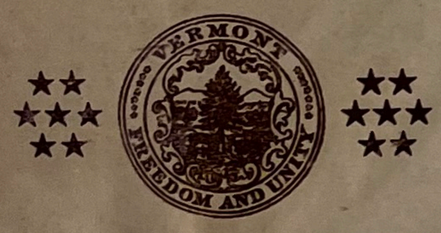

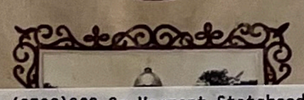

635-44-(9786)903 3c Vermont Statehood Mellone #30, Crosby thermographed cachet, brown, Capitol....$20.00



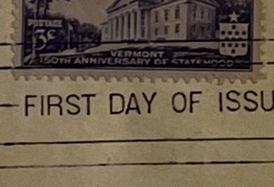



Mr. Frank King
4027 Drummond St.
East Chicago
Indiana

KENTUCKY
THE BLUEGRASS STATE
Became the 15th state of the Union June 1, 1792
FIRST DAY COVER

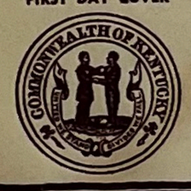

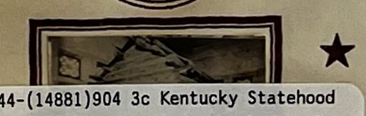

644-44-(14881)904 3c Kentucky Statehood Mellone #25, Crosby thermographed cachet, purple....$15.00

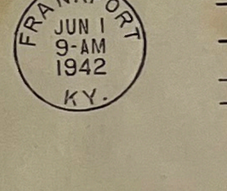

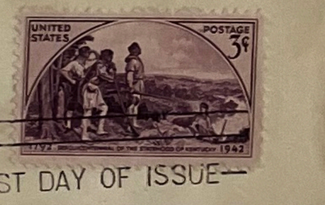

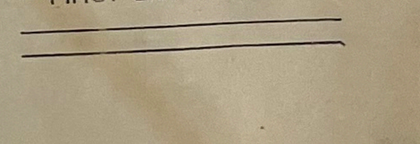

Mrs. Lilla M. Linkletter
7 Ware Street
West Somerville Massachusetts

KENTUCKY
THE BLUEGRASS STATE
Became the 15th state of the Union June 1, 1792
FIRST DAY COVER

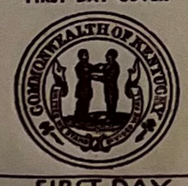

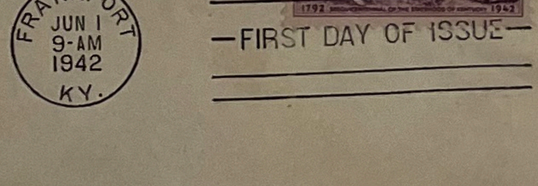



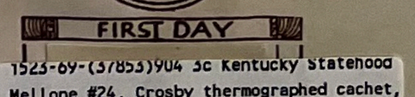

1523-69-(37853)904 3c Kentucky Statehood Mellone #24, Crosby thermographed cachet, purple....$15.00

State Capital, Frankfort, Ky.—Blue Grass State

Mrs. B. L. Banderob,
328-No. 103rd
Seattle, Wn.



1821-103-(16051)C19 6c Winged Globe single, Washington, D.C. cancel, serviced by Adam Bert....$35.00



1278-94-(75206)858 3c 50th Anniversary of Statehood set of four Crosby thermographed cachets, two unaddressed, two typed addresses....$100.00

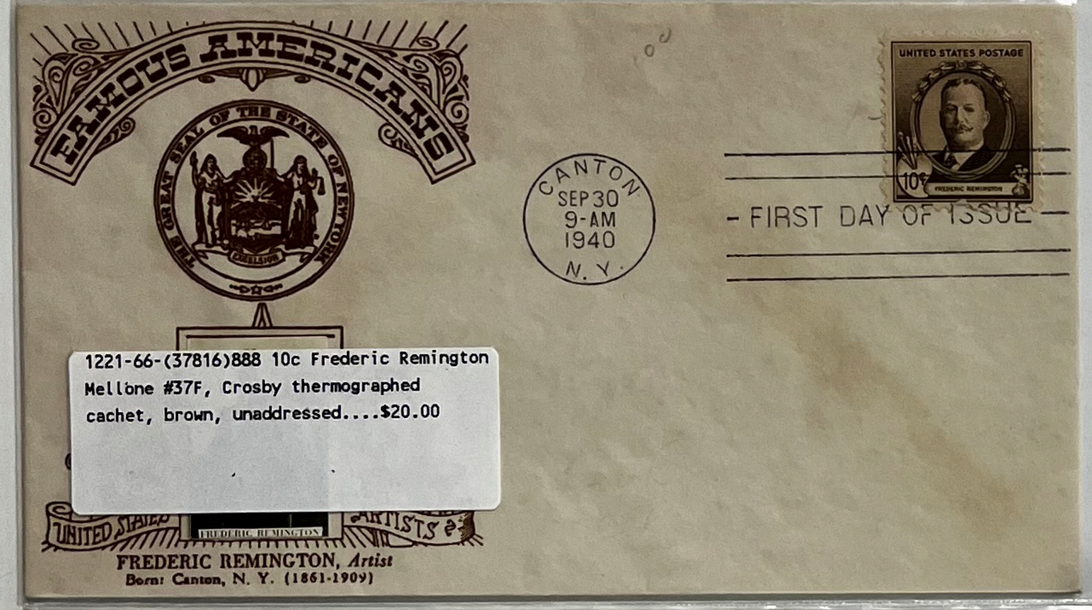

1221-66-(37816)888 10c Frederic Remington Mellone #37F, Crosby thermographed cachet, brown, unaddressed....$20.00

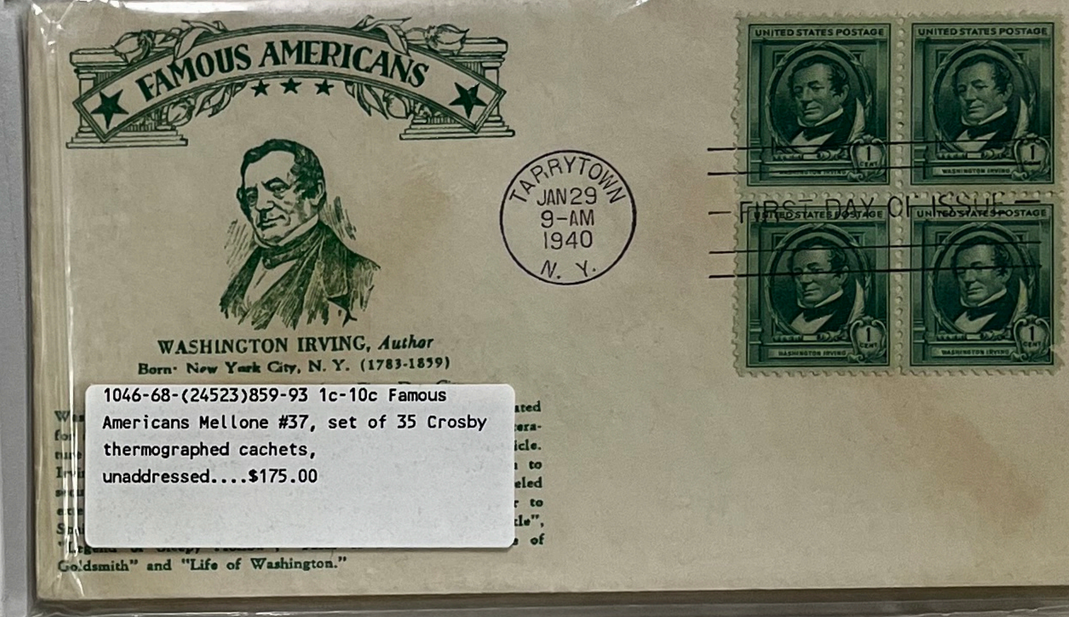

1046-68-(24523)859-93 1c-10c Famous Americans Mellone #37, set of 35 Crosby thermographed cachets, unaddressed....$175.00



2233-72-(8787)C19 6c Winged Globe Planty #6, Washington Stamp Exchange cachet wi Washington, D.C. cancel, small tear....$50.00

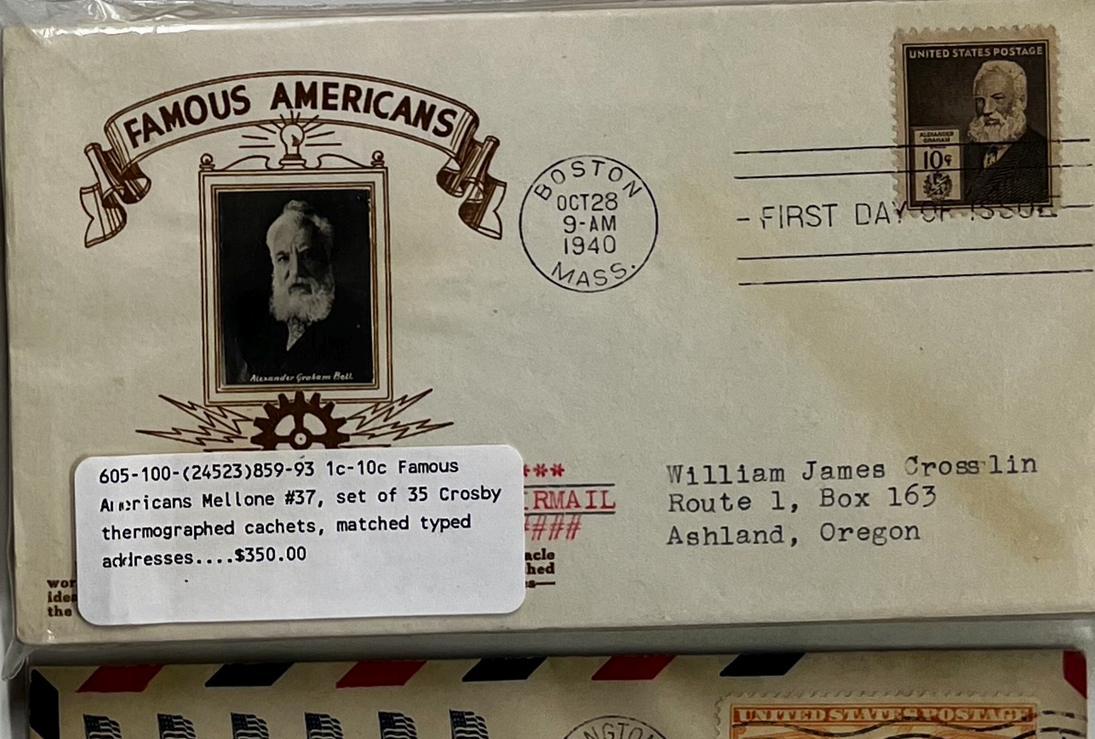

605-100-(24523)859-93 1c-10c Famous Americans Mellone #37, set of 35 Crosby thermographed cachets, matched typed addresses....$350.00

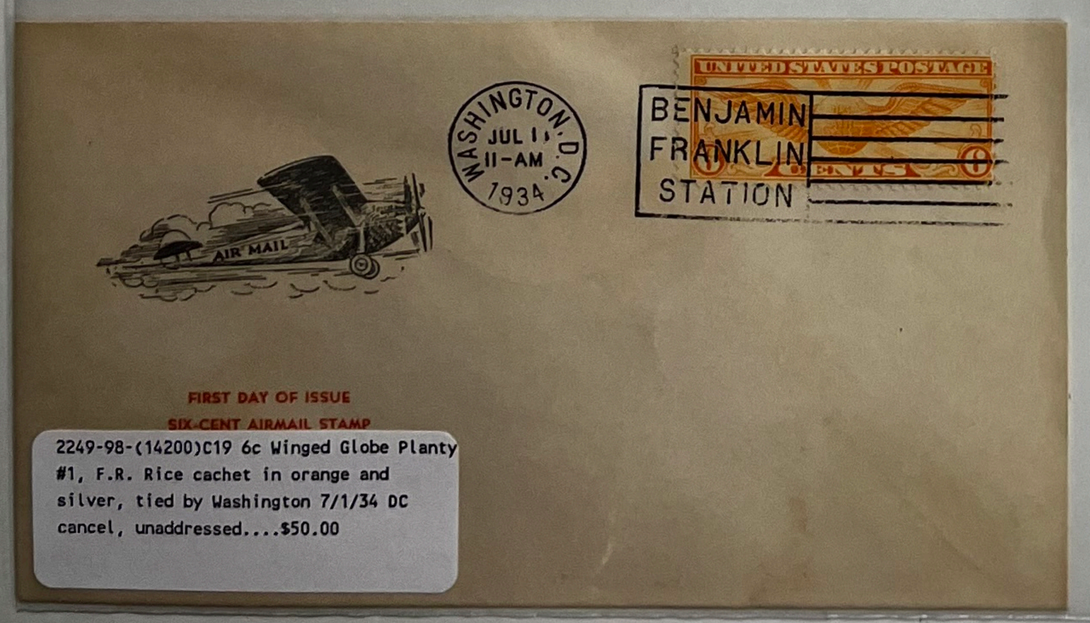

2249-98-(14200)C19 6c Winged Globe Planty #1, F.R. Rice cachet in orange and silver, tied by Washington 7/1/34 DC cancel, unaddressed....$50.00



2224-99-(78229)C19 6c Winged Globe unlisted, unknown cachet in red and blue, tied by Washington 7/1/34 DC cancel, unaddressed....$40.00

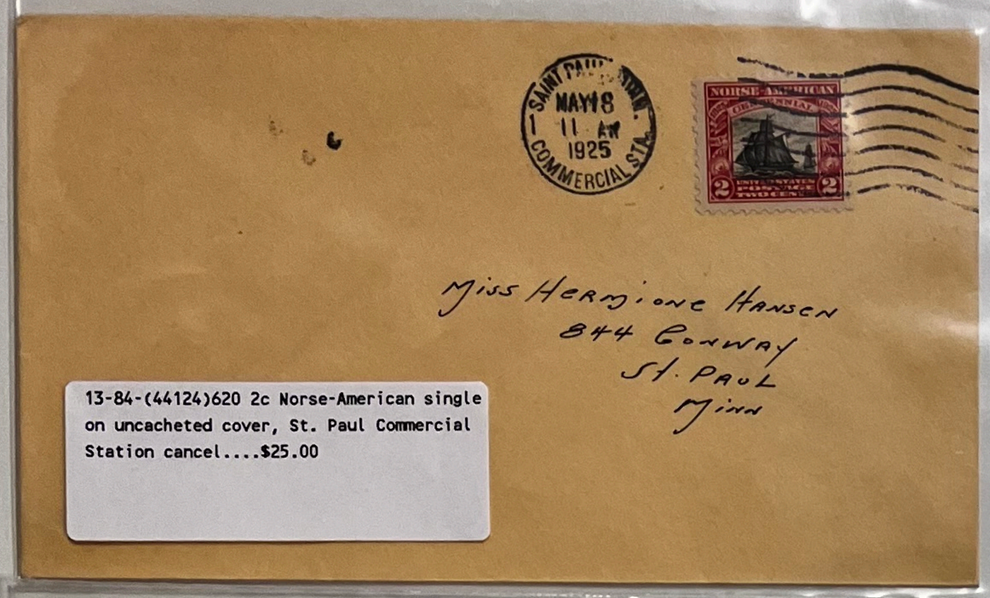

13-84-(44124)620 2c Norse-American single on uncacheted cover, St. Paul Commercial Station cancel....$25.00

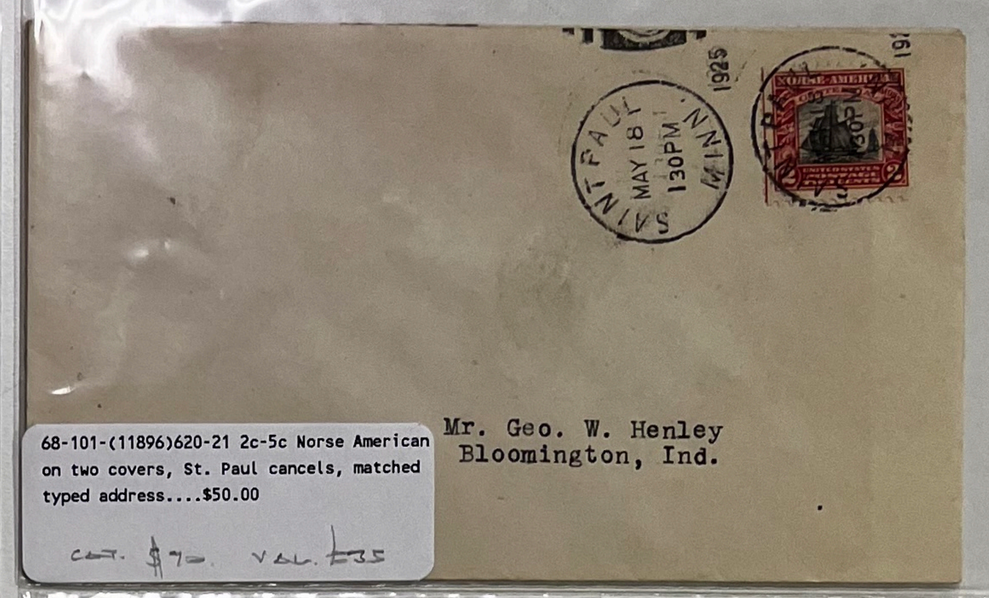

68-101-(11896)620-21 2c-5c Norse American on two covers, St. Paul cancels, matched typed address....$50.00

CAT. $70. VAL. $35

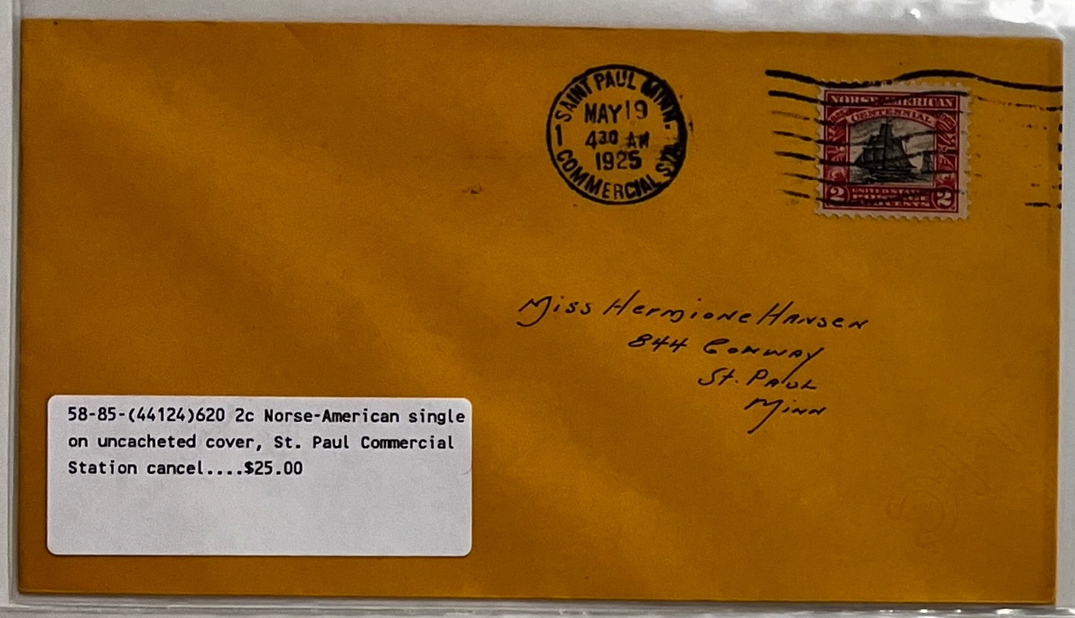

58-85-(44124)620 2c Norse-American single on uncacheted cover, St. Paul Commercial Station cancel....$25.00

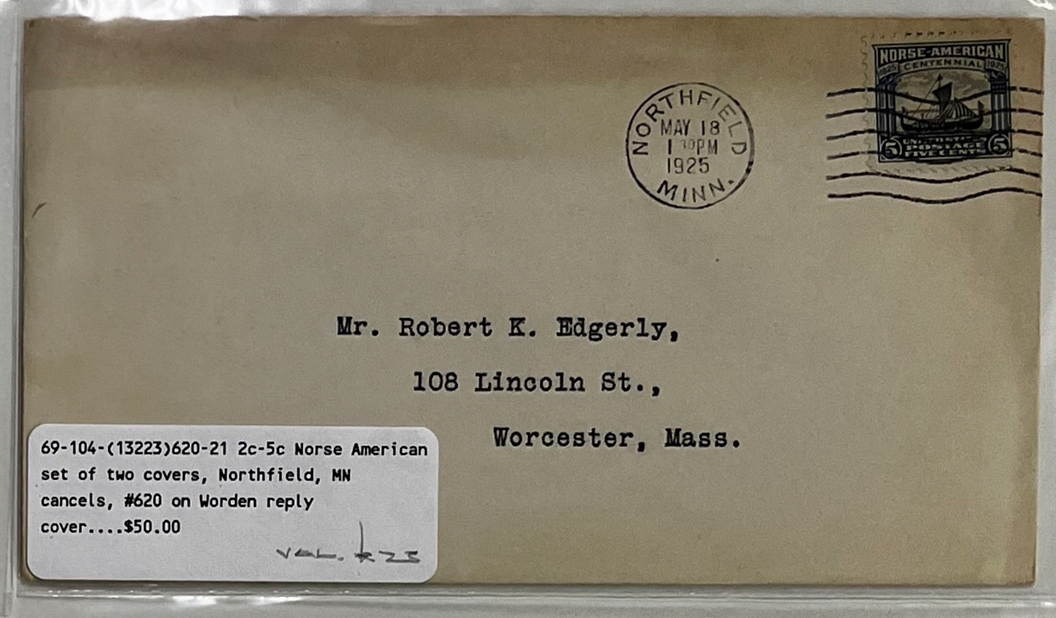

69-104-(13223)620-21 2c-5c Norse American set of two covers, Northfield, MN cancels, #620 on Worden reply cover....$50.00

VAL. $25

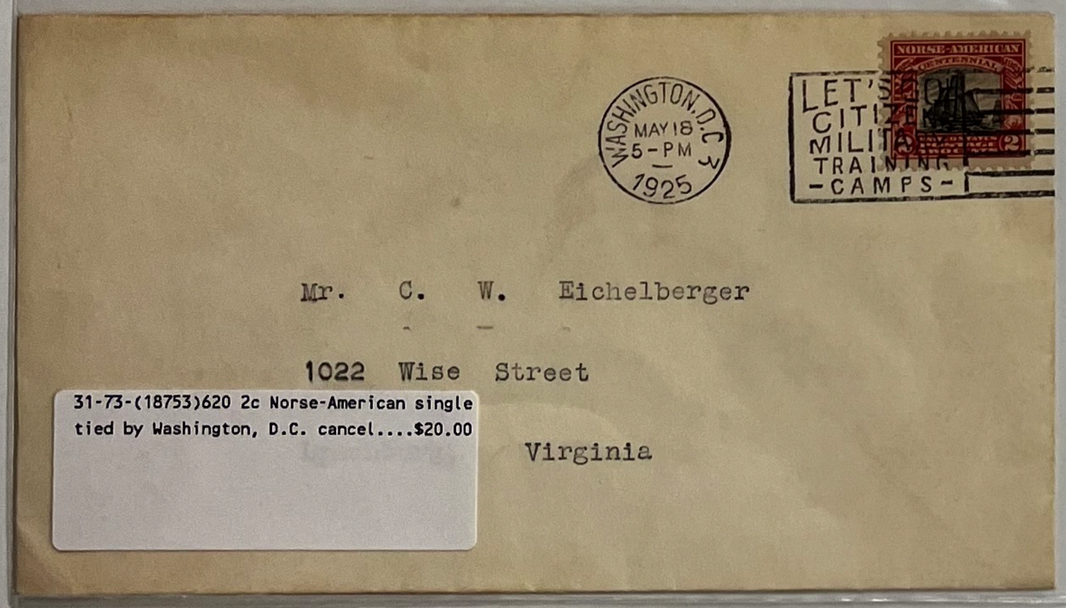

31-73-(18753)620 2c Norse-American single tied by Washington, D.C. cancel....$20.00

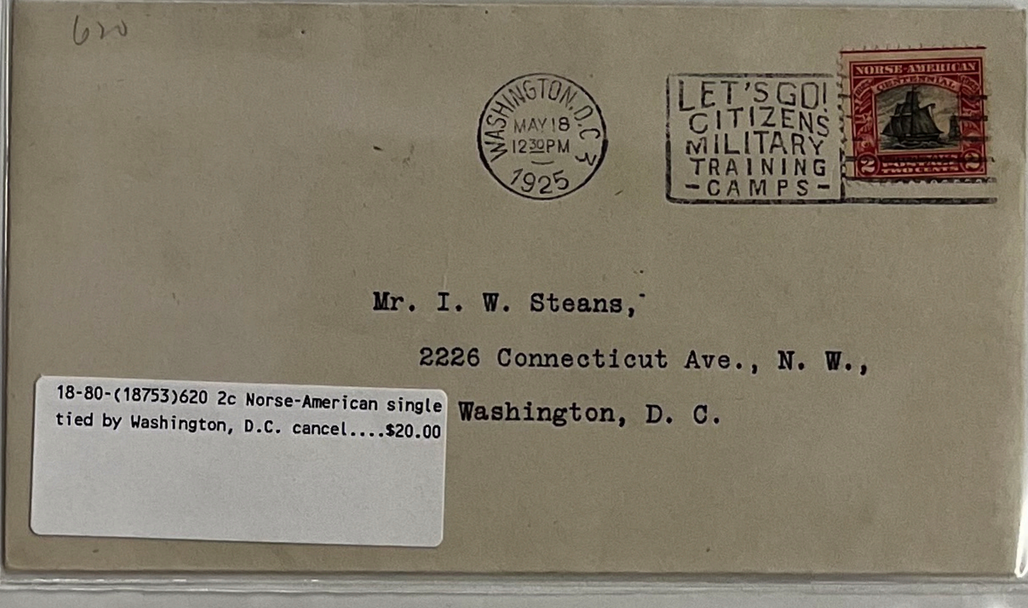

18-80-(18753)620 2c Norse-American single tied by Washington, D.C. cancel....$20.00



29-90-(11893)620-21 2c-5c Norse American on one cover, Washington, D.C. cancel....$50.00

VAL. $75

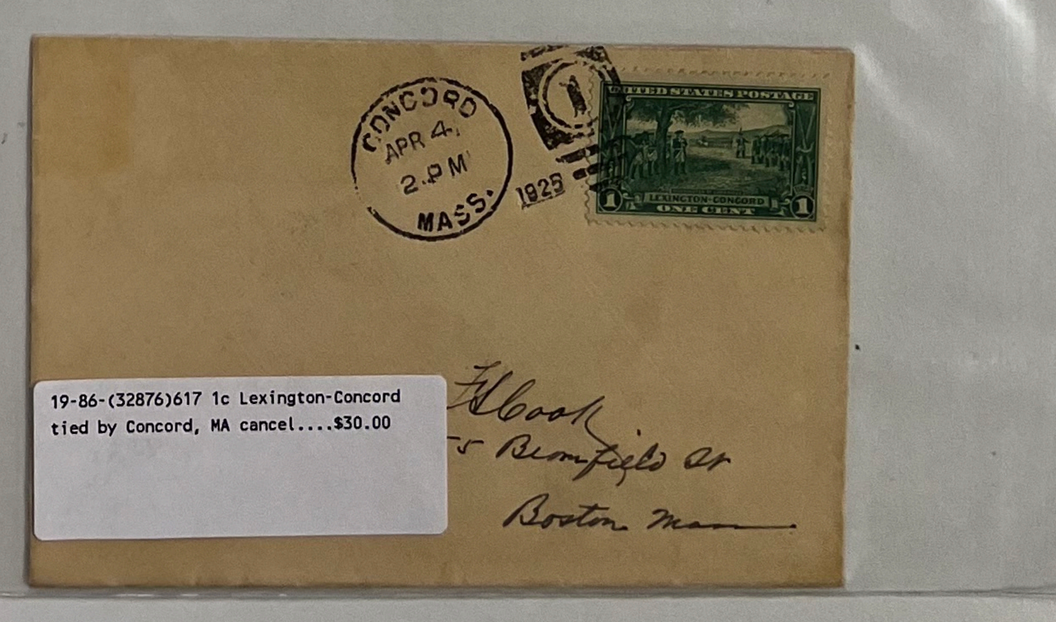

19-86-(32876)617 1c Lexington-Concord tied by Concord, MA cancel....$30.00

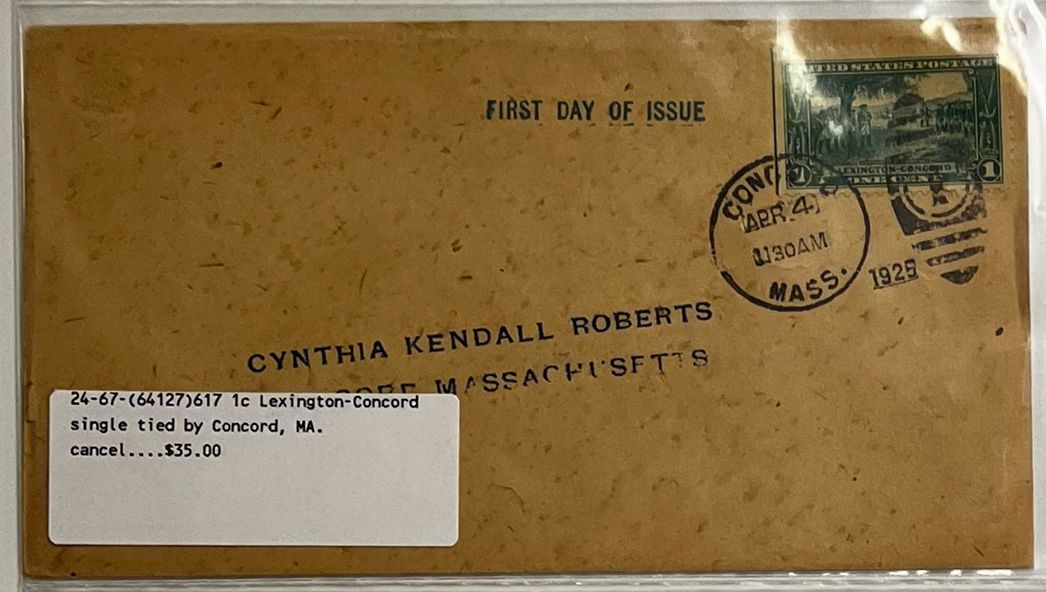

24-67-(64127)617 1c Lexington-Concord single tied by Concord, MA. cancel....$35.00

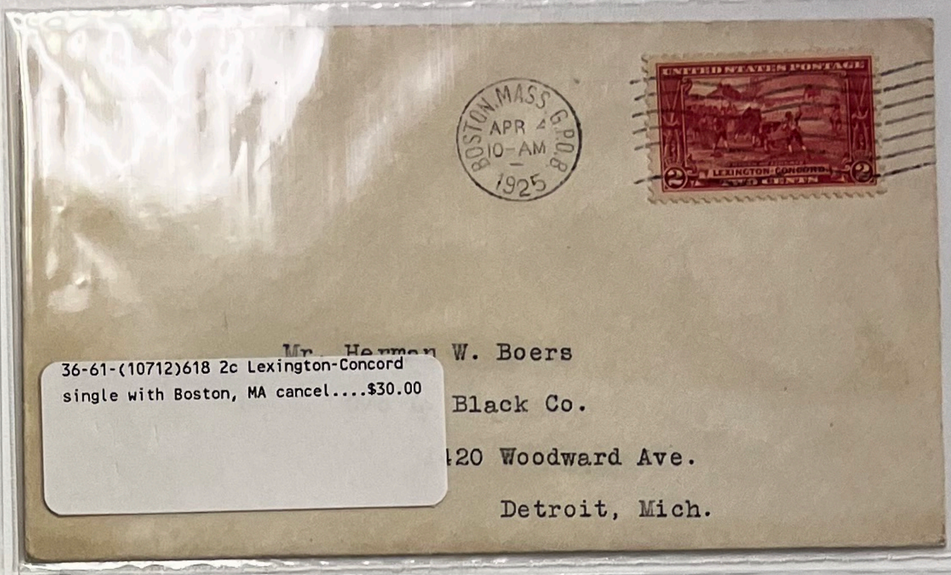

36-61-(10712)618 2c Lexington-Concord single with Boston, MA cancel....$30.00

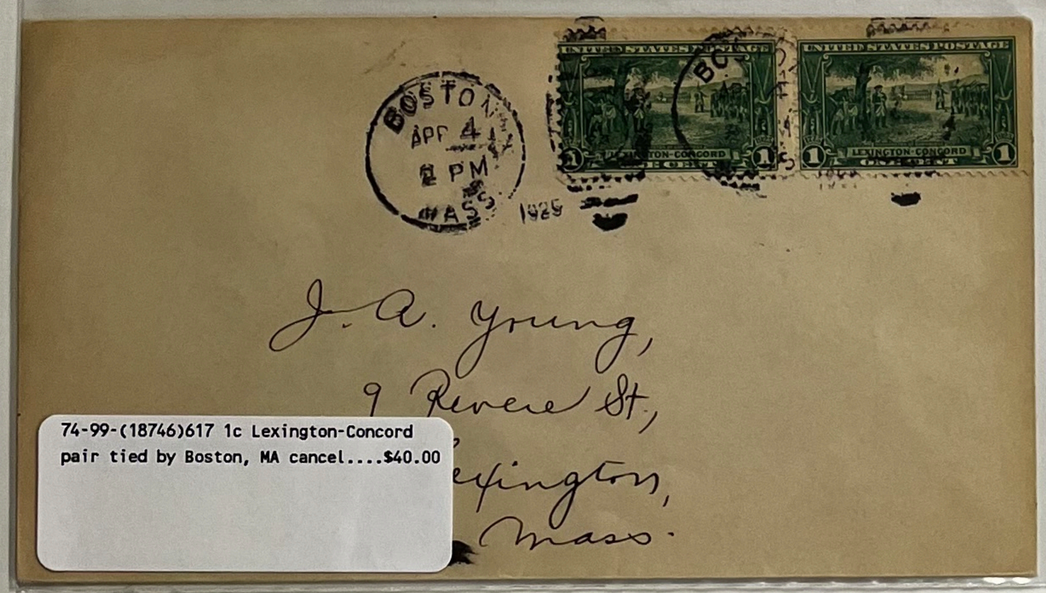

74-99-(18746)617 1c Lexington-Concord pair tied by Boston, MA cancel....$40.00

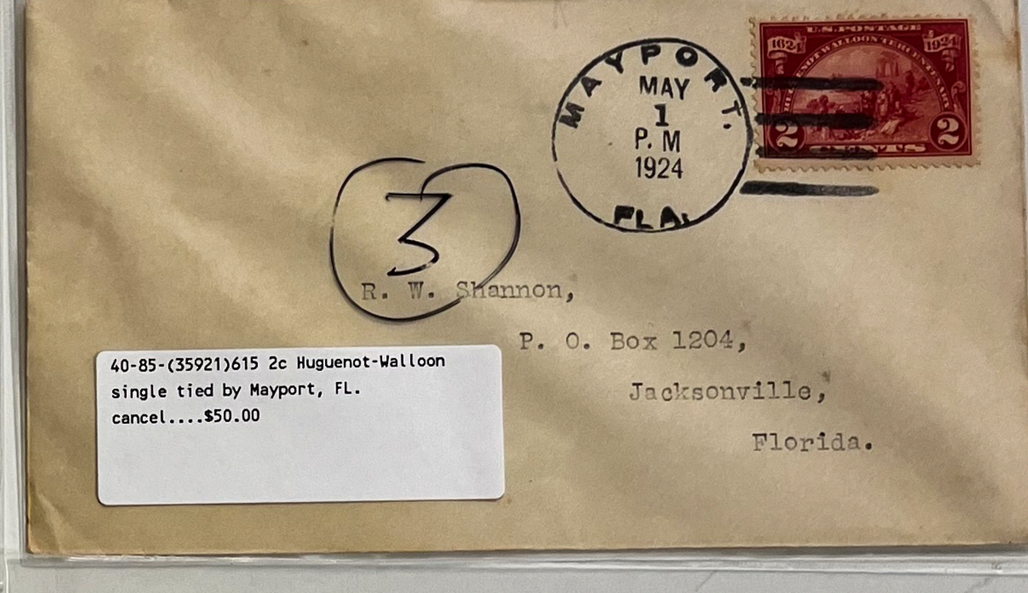

40-85-(35921)615 2c Huguenot-Walloon single tied by Mayport, FL. cancel....$50.00

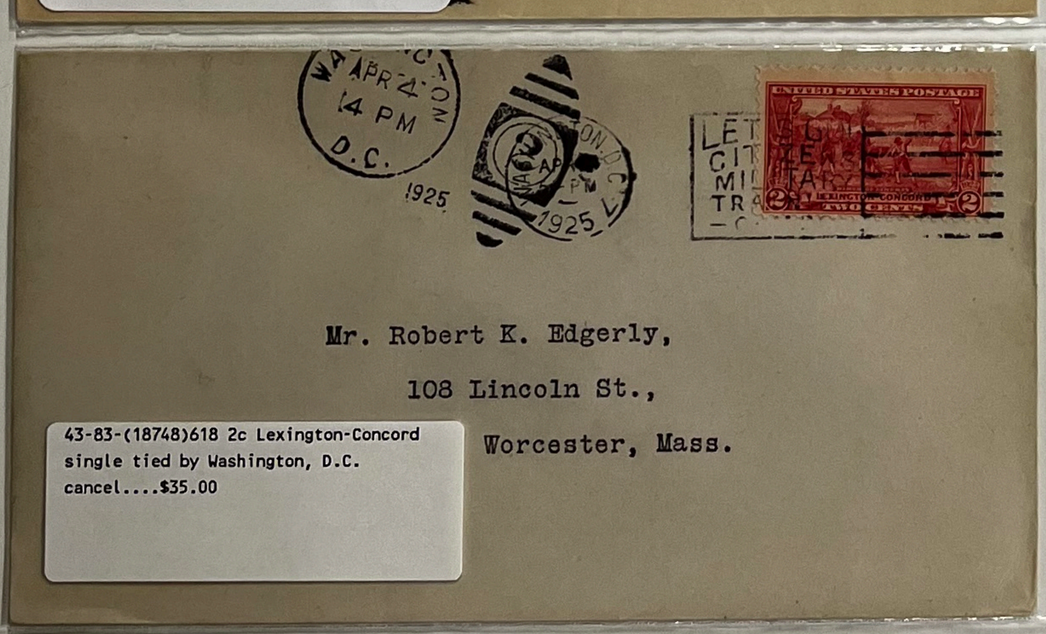

43-83-(18748)618 2c Lexington-Concord single tied by Washington, D.C. cancel....$35.00

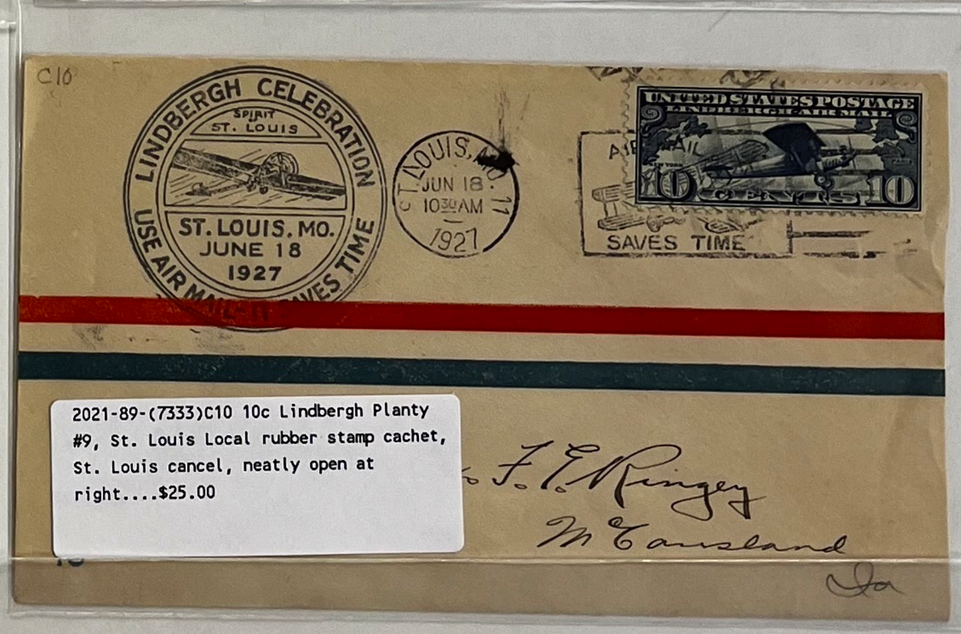

2021-89-(7333)C10 10c Lindbergh Planty #9, St. Louis Local rubber stamp cachet, St. Louis cancel, neatly open at right....$25.00

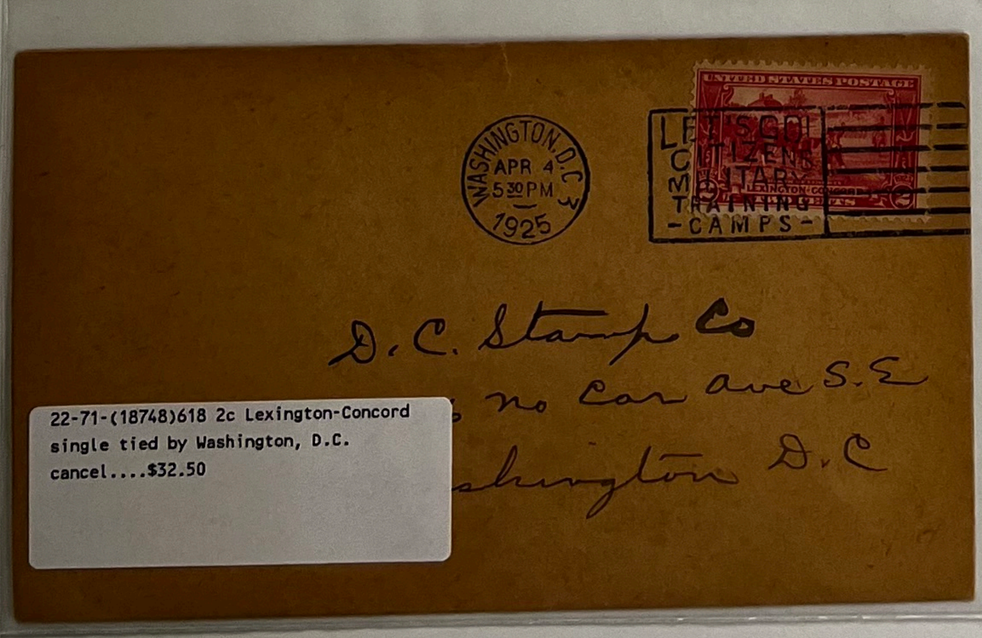

22-71-(18748)618 2c Lexington-Concord single tied by Washington, D.C. cancel....$32.50

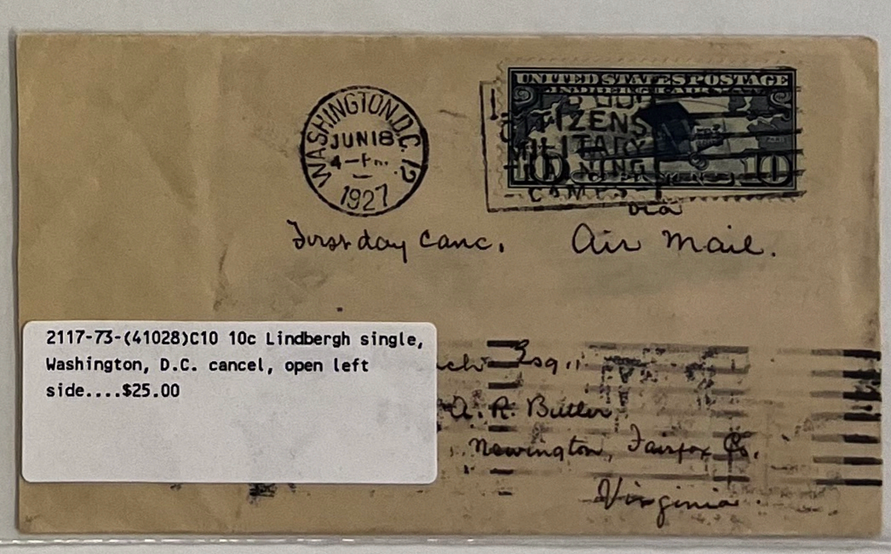

2117-73-(41028)C10 10c Lindbergh single, Washington, D.C. cancel, open left side....$25.00

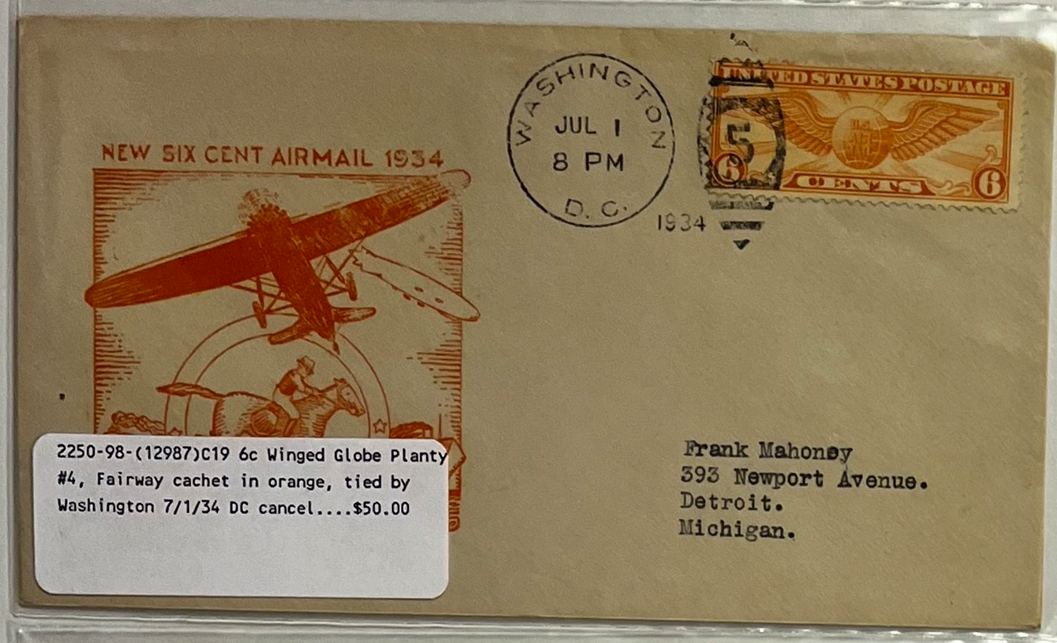

2250-98-(12987)C19 6c Winged Globe Planty #4, Fairway cachet in orange, tied by Washington 7/1/34 DC cancel....$50.00

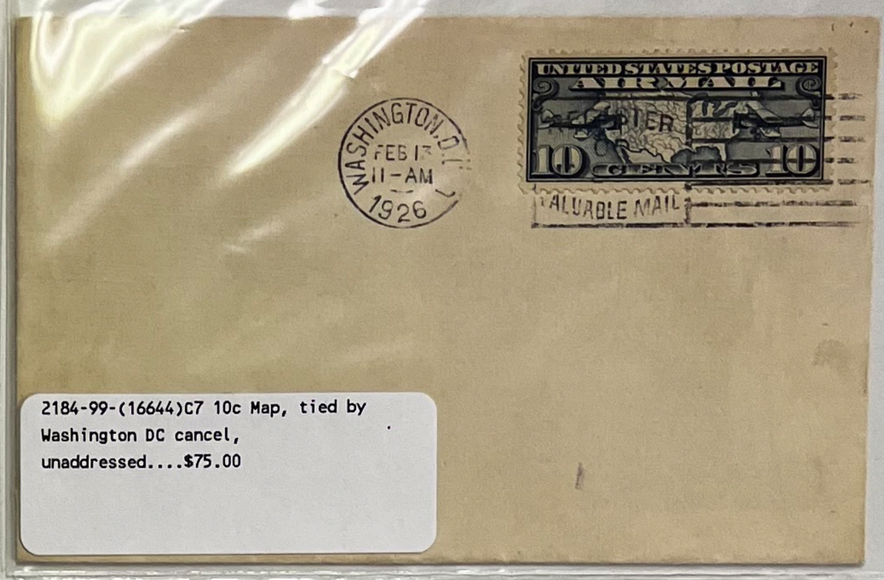

2184-99-(16644)C7 10c Map, tied by Washington DC cancel, unaddressed....$75.00

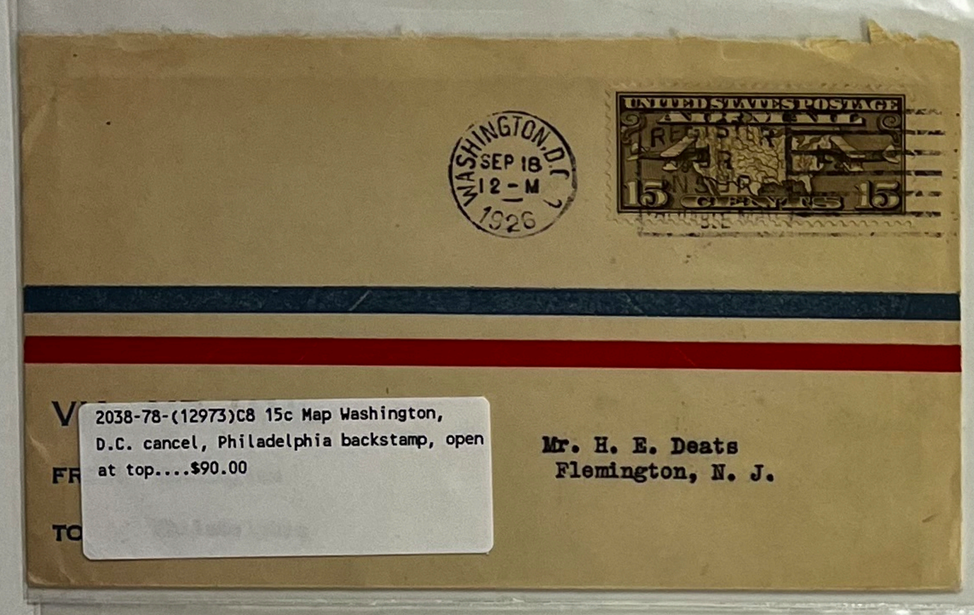

2038-78-(12973)C8 15c Map Washington, D.C. cancel, Philadelphia backstamp, open at top....$90.00



2417-84-(8787)C19 6c Winged Globe Planty #6, Washington Stamp Exchange cachet with Washington, D.C. cancel, neatly open left side....$40.00



2029-89-(8787)C19 6c Winged Globe Planty #6, Washington Stamp Exchange cachet in red and blue, tied by Washington 7/1/34 DC cancel....$40.00



[6865] C19 6c Winged Globe Planty #12, Harry Ioor cachet in red and blue, tied by Washington 7/1/34 DC cancel....$40.00

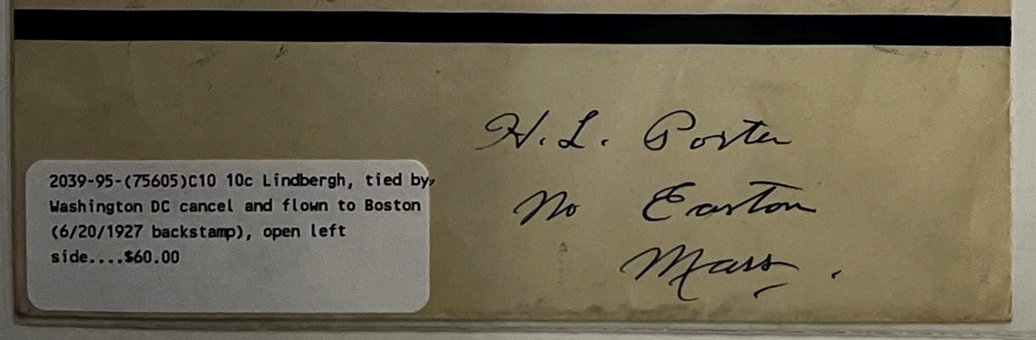

2039-95-(75605)C10 10c Lindbergh, tied by Washington DC cancel and flown to Boston (6/20/1927 backstamp), open left side....$60.00

2053-95-(6865)C19 6c Winged Globe Planty #12, Harry Ioor cachet in red and blue, tied by Washington 7/1/34 DC cancel....$40.00



2145-77-(6865)C19 6c Winged Globe Planty #12, Harry Ioor cachet, red and blue, Washington, D.C. cancel, open left side....$40.00



1904-82-(19423)C19 6c Winged Globe Planty #2, Beverly Hills cachet, black and orange....$50.00



2251-80-(6865)C19 6c Winged Globe Planty #12, Harry Ioor cachet, red and blue, Washington, D.C. cancel....$40.00



2292-98-(49245)C23 6c Eagle Holding Shield unlisted, unknown cachet, purple, "First Seaplane Flight", San Francisco 5/15/1938 cancel....$40.00



2372-69-(8787)C19 6c Winged Globe Planty #6, Washington Stamp Exchange cachet with Washington, D.C. cancel....$50.00



2202-97-(19423)C19 6c Winged Globe Planty #2, Beverly Hills cachet in orange and black, tied by Washington 7/1/34 DC cancel....$50.00



2195-60-(19423)C19 6c Winged Globe Planty #2, Beverly Hills cachet, black and orange....$50.00



2196-60-(12987)C19 6c Winged Globe Planty #4, Fairway cachet, orange, Washington, D.C. cancel....$75.00



1823-103-(12987)C19 6c Winged Globe Planty #4, Fairway cachet in orange, tied by Washington 7/1/34 DC cancel....$50.00



2368-69-(38191)C19 6c Winged Globe unlisted, on general purpose Harry Ioor cachet, blue and red, addressed to Ioor....$30.00

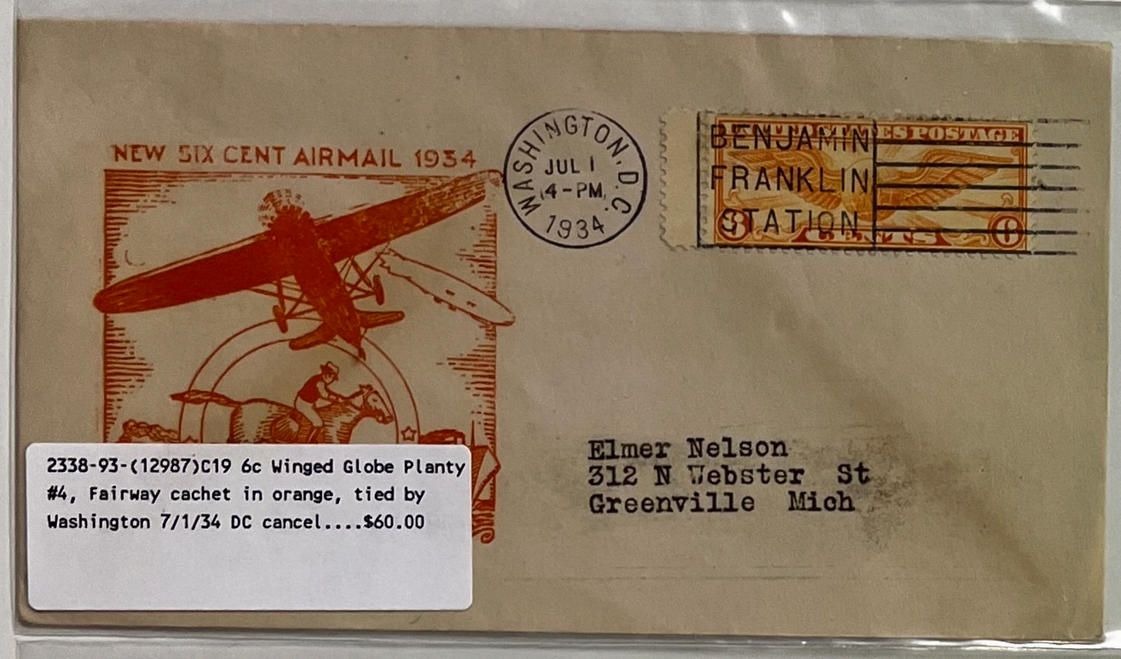

2338-93-(12987)C19 6c Winged Globe Planty #4, Fairway cachet in orange, tied by Washington 7/1/34 DC cancel....$60.00

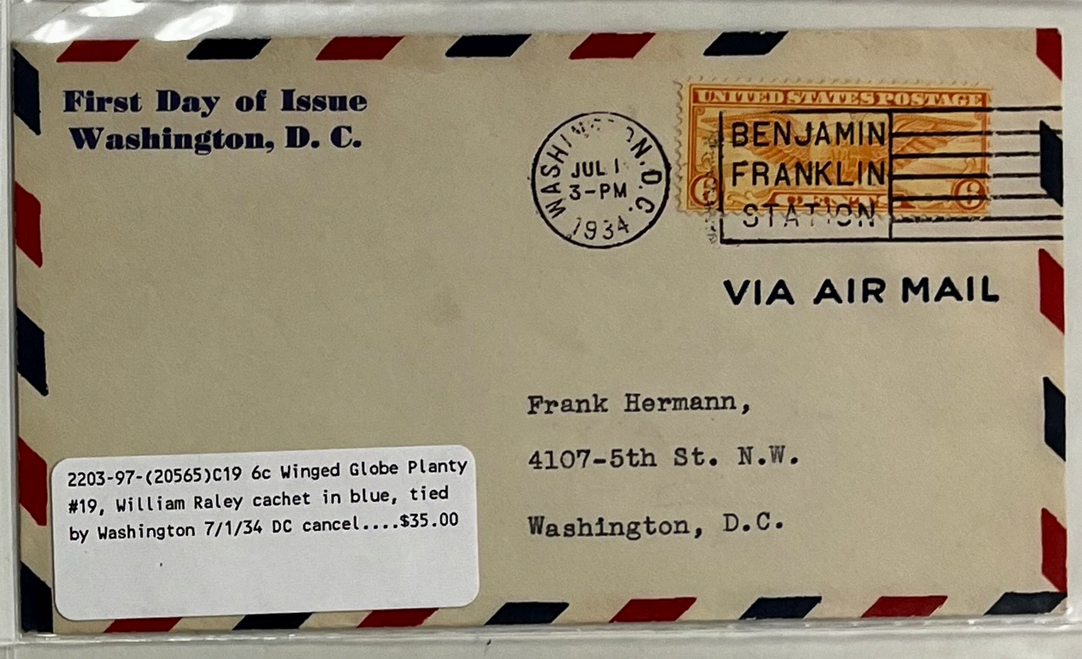

2203-97-(20565)C19 6c Winged Globe Planty #19, William Raley cachet in blue, tied by Washington 7/1/34 DC cancel....$35.00



2343-93-(12988)C19 6c Winged Globe Planty #11, Harry Ioor cachet in red and blue, tied by Washington 7/1/34 DC cancel, unaddressed....$75.00

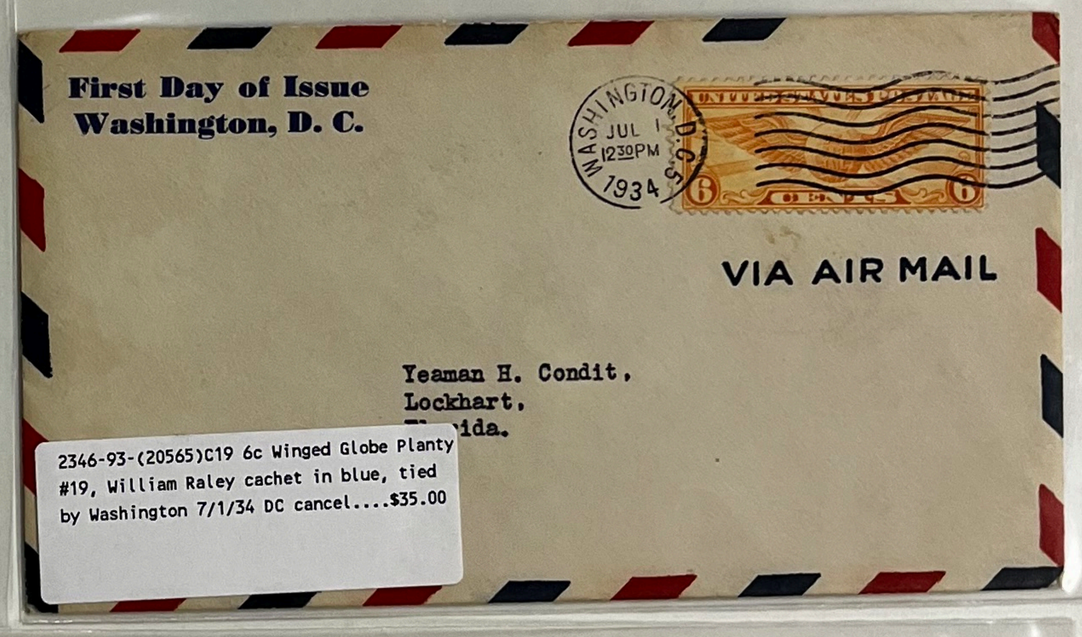

2346-93-(20565)C19 6c Winged Globe Planty #19, William Raley cachet in blue, tied by Washington 7/1/34 DC cancel....$35.00

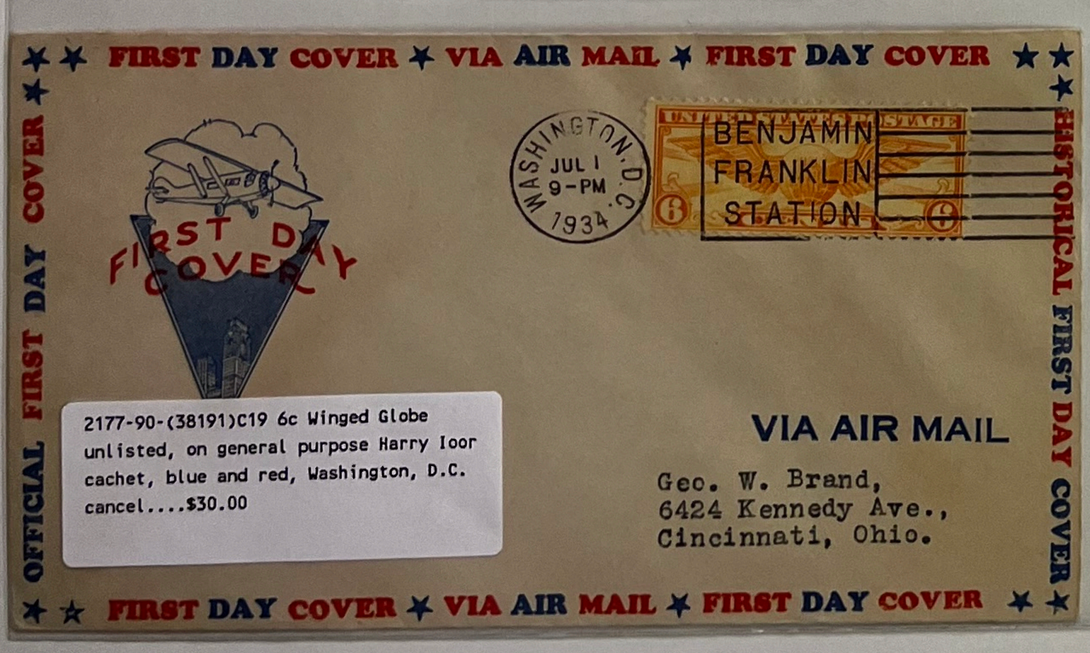

2177-90-(38191)C19 6c Winged Globe unlisted, on general purpose Harry Ioor cachet, blue and red, Washington, D.C. cancel....$30.00

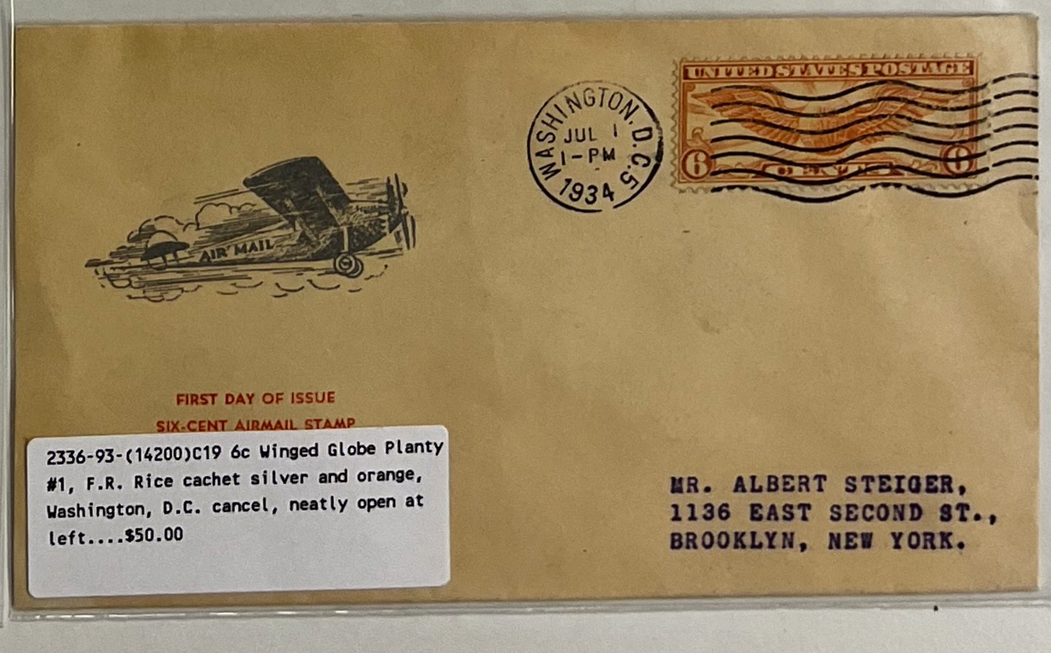

2336-93-(14200)C19 6c Winged Globe Planty #1, F.R. Rice cachet silver and orange, Washington, D.C. cancel, neatly open at left....$50.00

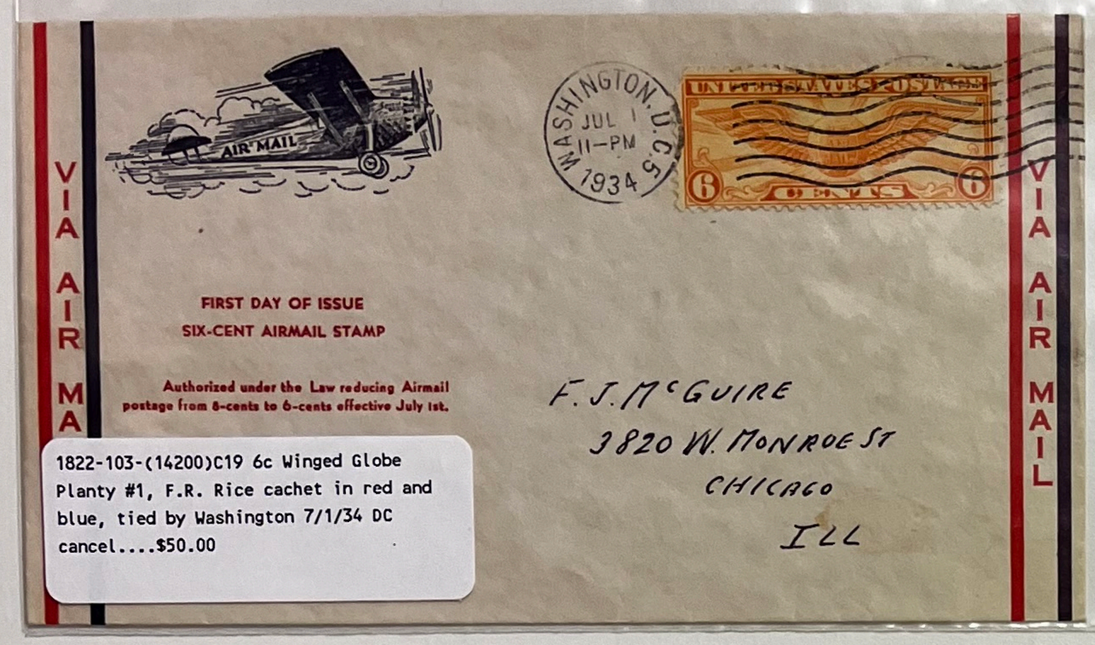

1822-103-(14200)C19 6c Winged Globe Planty #1, F.R. Rice cachet in red and blue, tied by Washington 7/1/34 DC cancel....$50.00

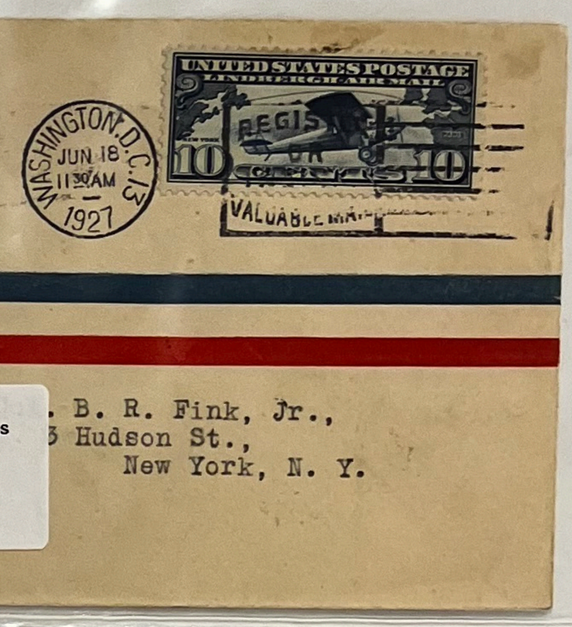

1887-83-(53373)C10 10c Lindbergh, Washington D.C. cancel with backstamps from Cleveland and New York, open at top....$30.00

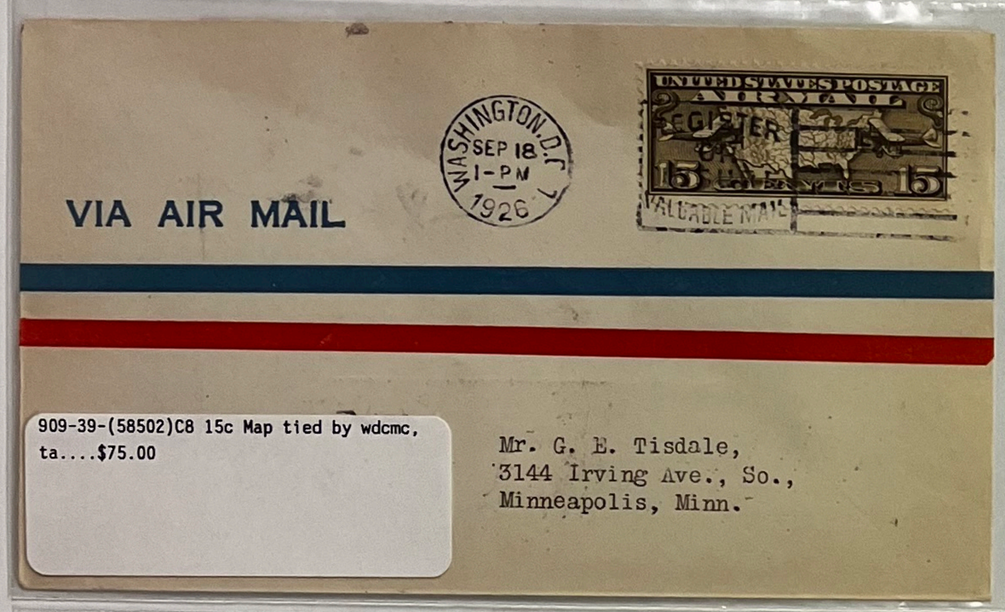

909-39-(58502)C8 15c Map tied by wdcmc, ta....$75.00



2297-94-(75558)C10 10c Lindbergh, tied by Washington DC cancel flown to Newark and Boston....$60.00



2356-69-(10405)C8 15c Map, uncacheted, Washington, D.C. cancel with Chicago back stamp 9/19/1926....$75.00

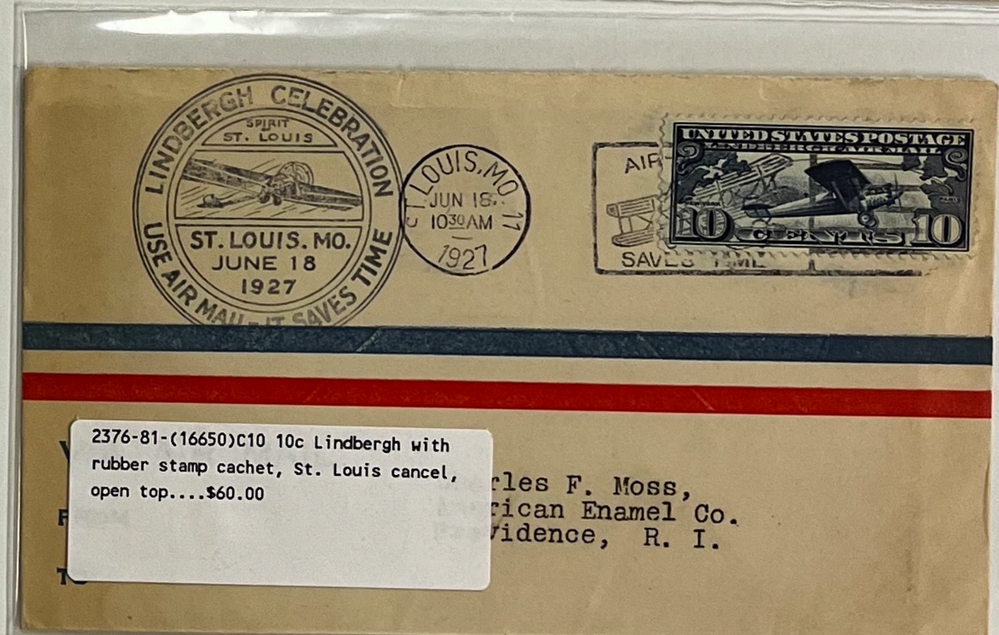

2376-81-(16650)C10 10c Lindbergh with rubber stamp cachet, St. Louis cancel, open top....$60.00

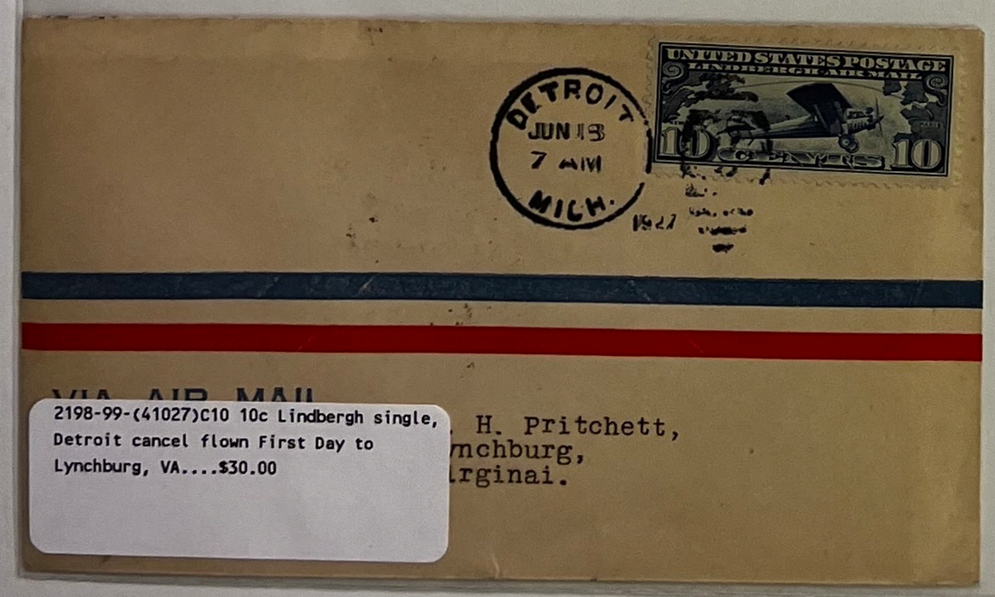

2198-99-(41027)C10 10c Lindbergh single, Detroit cancel flown First Day to Lynchburg, VA....$30.00



2118-101-(8777)C10 10c Lindbergh, tied by Little Falls MN cancel with St. Paul, MN and Chicago, IL backstamps....$35.00



2199-104-(55945)C11 5c Beacon pair tied by DC. hand cancel, with Moline, IL backstamp....$50.00

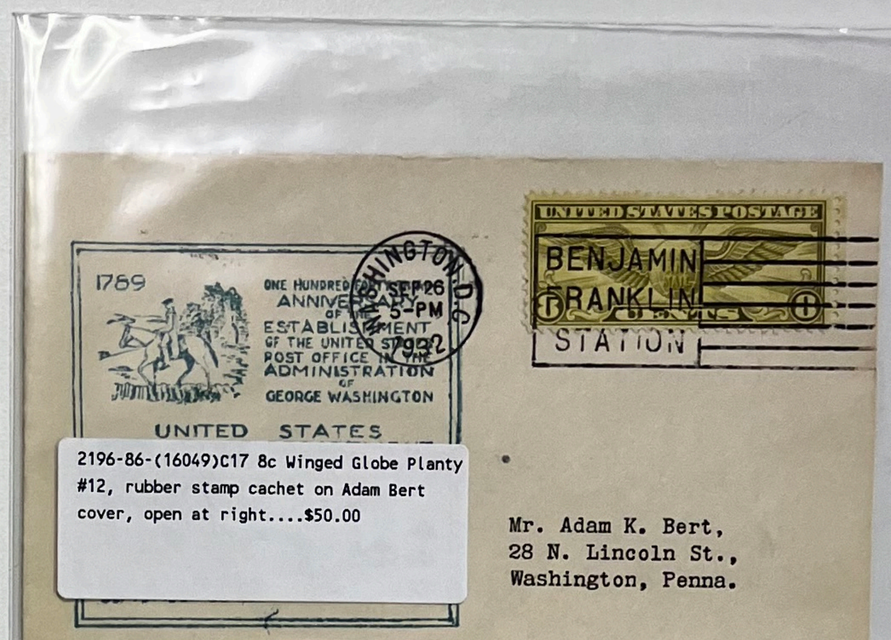

2196-86-(16049)C17 8c Winged Globe Planty #12, rubber stamp cachet on Adam Bert cover, open at right....$50.00

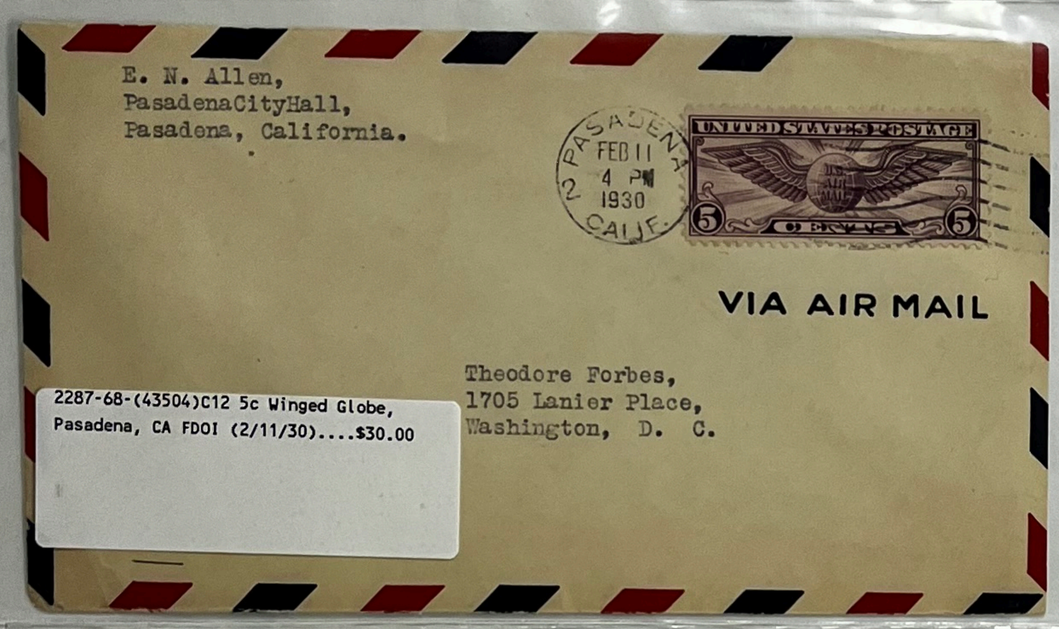

2287-68-(43504)C12 5c Winged Globe, Pasadena, CA FDOI (2/11/30)....$30.00

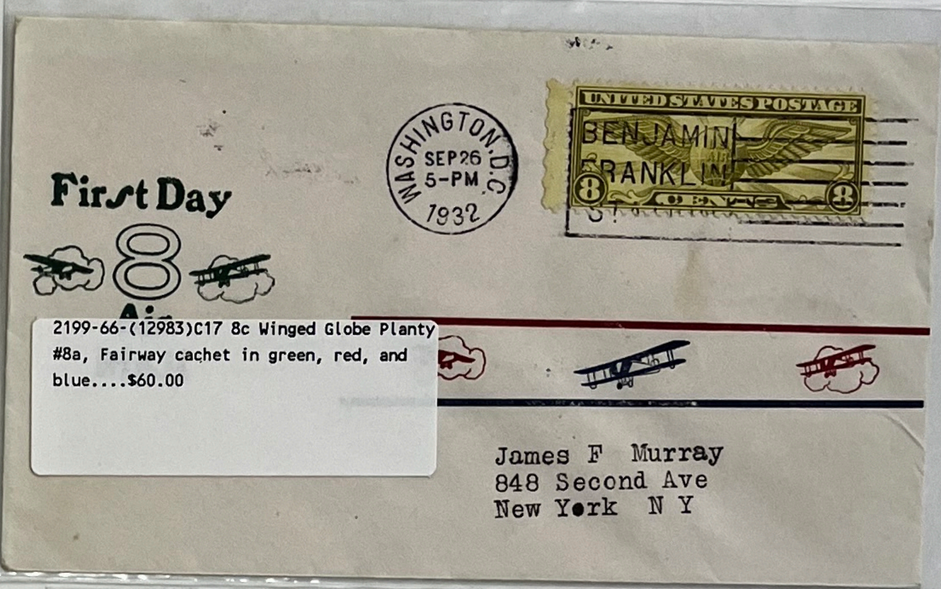

2199-66-(12983)C17 8c Winged Globe Planty #8a, Fairway cachet in green, red, and blue....$60.00



[34182] C12 5c Winged Globe single, Washington, D.C. cancel....$25.00



2243-74-(47603)C17 8c Winged Globe Planty #12 green rubber stamp cachet on Air Mail cover....$20.00



2410-96-(53197)C12 5c Winged Globe block on fancy red and blue bordered cover....$40.00



2394-81-(24876)C17 8c Winged Globe Planty #12, green rubber stamp cachet on General Purpose cachet, Washington, D.C. cancel....$30.00

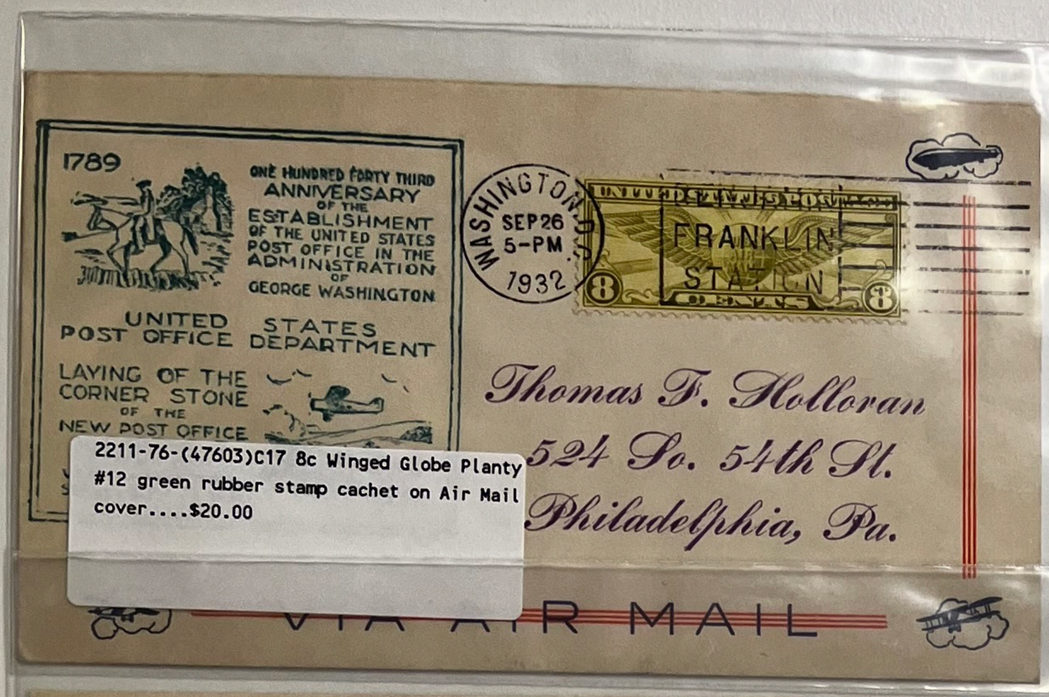

2211-76-(47603)C17 8c Winged Globe Planty #12 green rubber stamp cachet on Air Mail cover....$20.00



2260-98-(19428)C20 25c China Clipper Planty #16, Washington Stamp Exchange cachet, blue and red, pencil erased address....$30.00

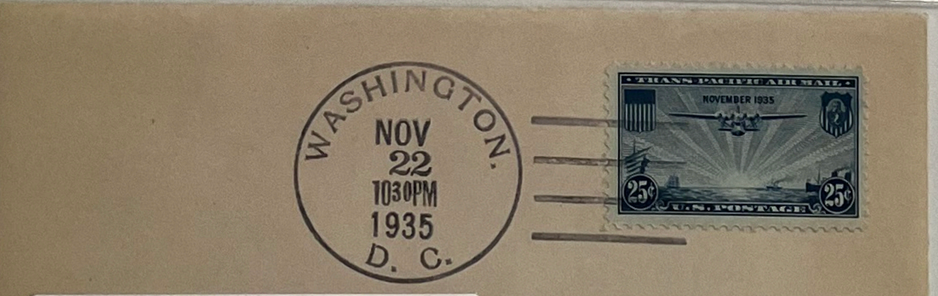

2151-73-(19425)C20 25c China Clipper on Adam Bert cover....$20.00

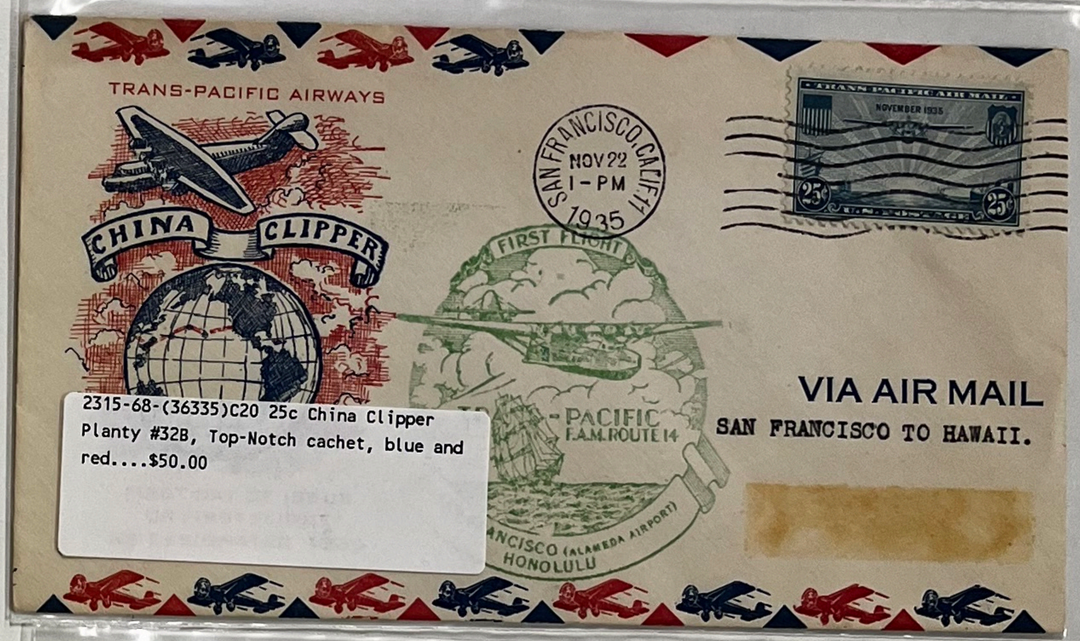

2315-68-(36335)C20 25c China Clipper Planty #32B, Top-Notch cachet, blue and red....$50.00



2148-101-(34184)C20 25c China Clipper unlisted, A.C. Roessler cover with green rubber stamp cachet....$25.00



2091-78-(43391)C20 25c China Clipper Planty #27, Harry Ioor cachet, blue and red, San Francisco to Hawaii....$40.00



1203-46-(55973)C20 25c China Clipper Planty #26, Grimsland cachet, blue, with green rubber stamp cachet, S. Francisco cancel....$60.00



2090-78-(~~12997~~)C20 25c China Clipper Planty #19, Espenshade cachet, red and blue....$50.00

41683



2099-100-(73184)C20 25c China Clipper
Planty #1A, Anderson cachet in black, San Francisco, CA cancel....$40.00



1208-46-(16657)C21 20c China Clipper
Planty #19, Washington Stamp Exchange cachet, blue and red....$50.00



1920-83-(8791)C20 25c China Clipper
Planty #1A, Anderson cachet, black....$40.00

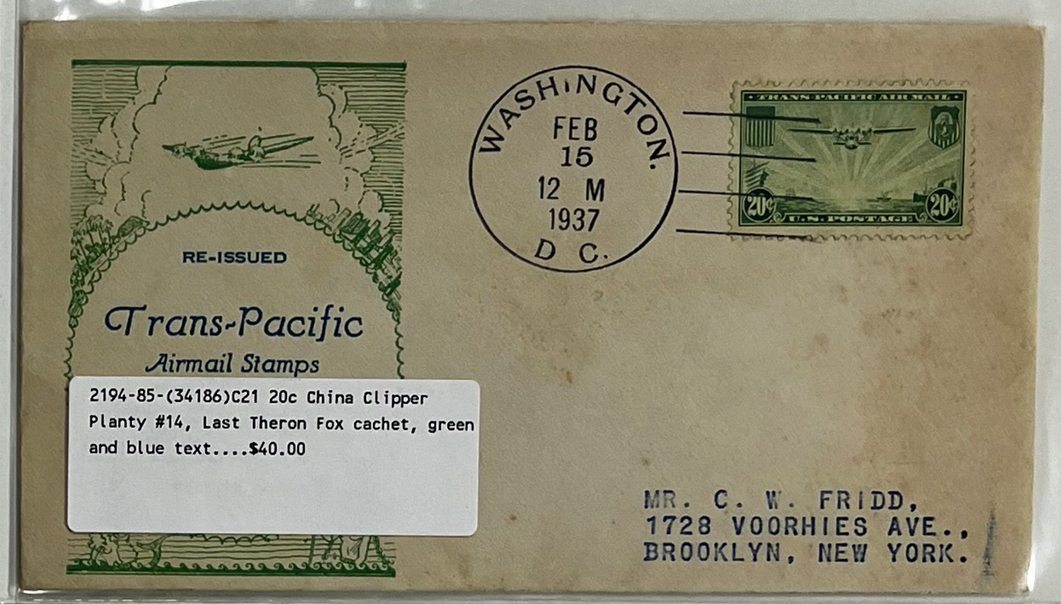

2194-85-(34186)C21 20c China Clipper
Planty #14, Last Theron Fox cachet, green and blue text....$40.00

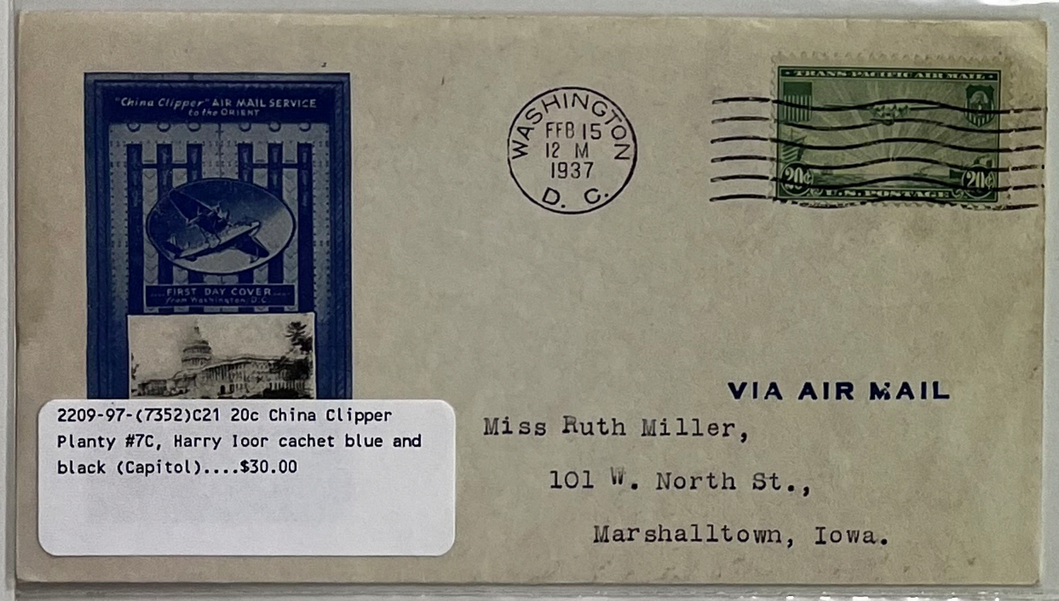

2209-97-(7352)C21 20c China Clipper
Planty #7C, Harry Ioor cachet blue and black (Capitol)....$30.00



2099-78-(19433)C21 20c China Clipper
Planty #15, Kapner cachet, red and green....$35.00

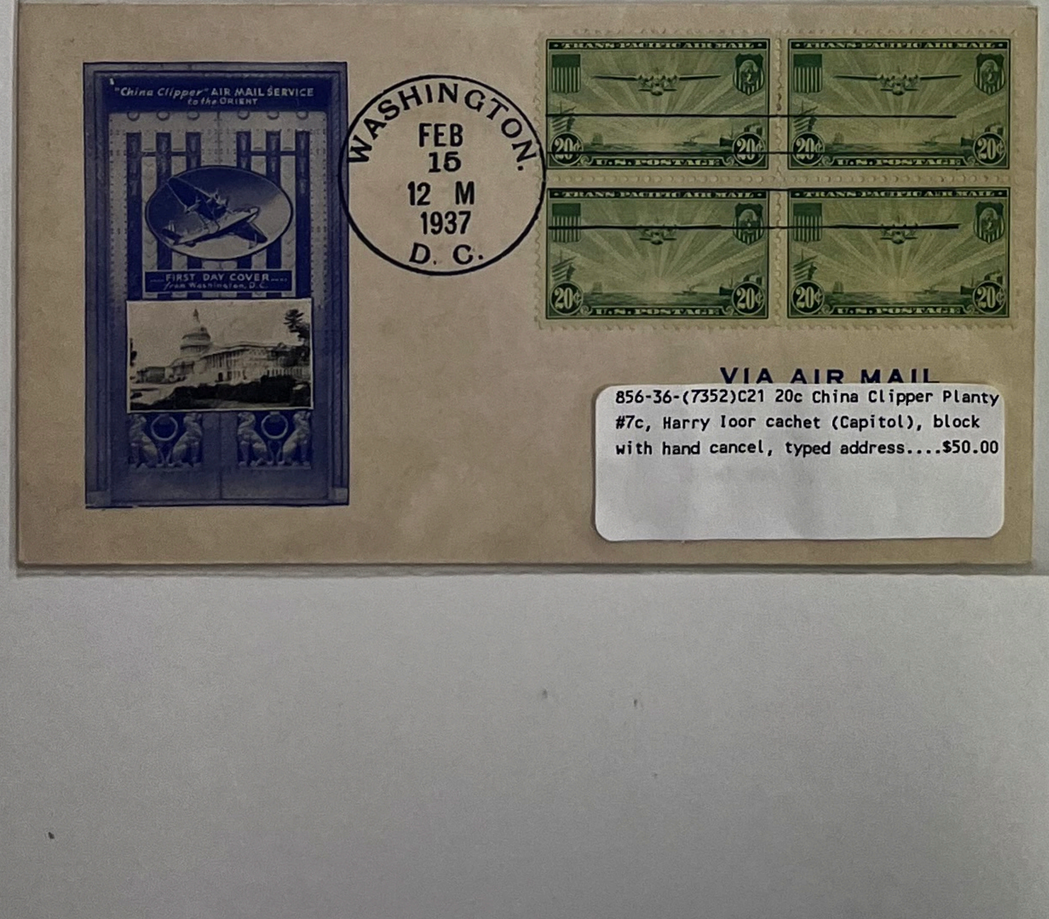

856-36-(7352)C21 20c China Clipper Planty #7c, Harry Ioor cachet (Capitol), block with hand cancel, typed address....$50.00

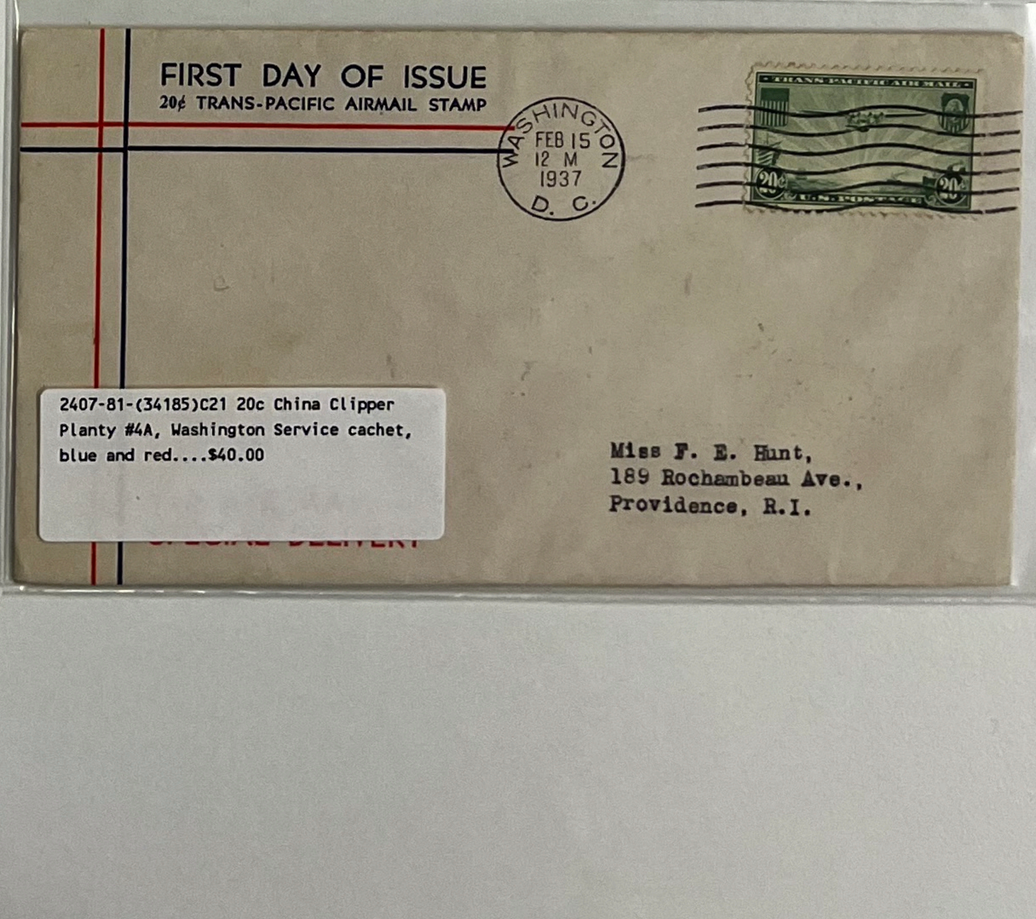

2407-81-(34185)C21 20c China Clipper Planty #4A, Washington Service cachet, blue and red....$40.00



2420-81-(19436)C22 50c China Clipper Planty #12, F.R. Rice cachet, red and gold....$40.00

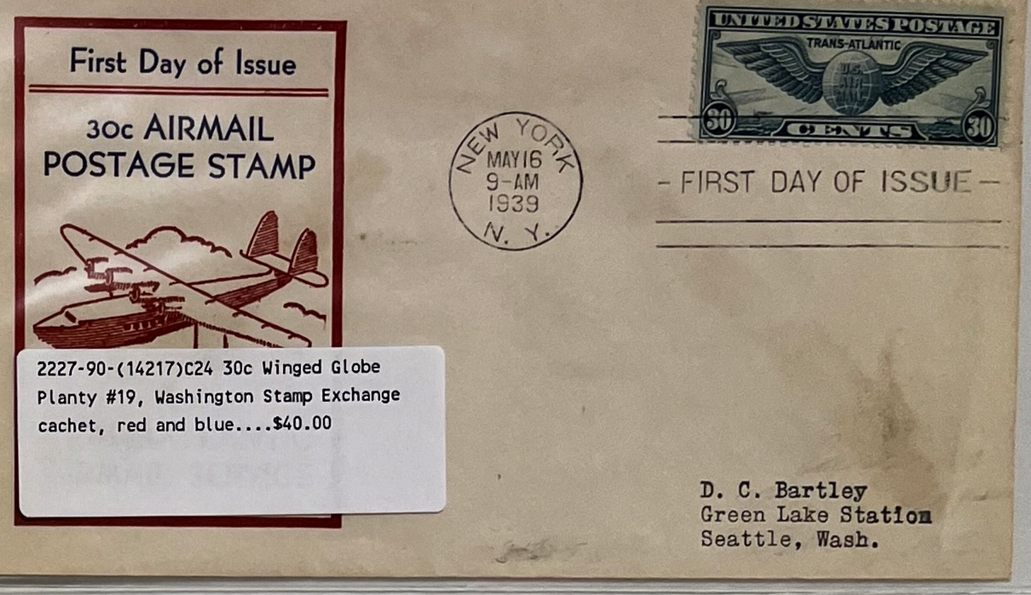

2227-90-(14217)C24 30c Winged Globe Planty #19, Washington Stamp Exchange cachet, red and blue....$40.00



2186-88-(34188)C22 50c China Clipper Planty #7B, Harry Ioor cachet (White House), blue and black....$40.00

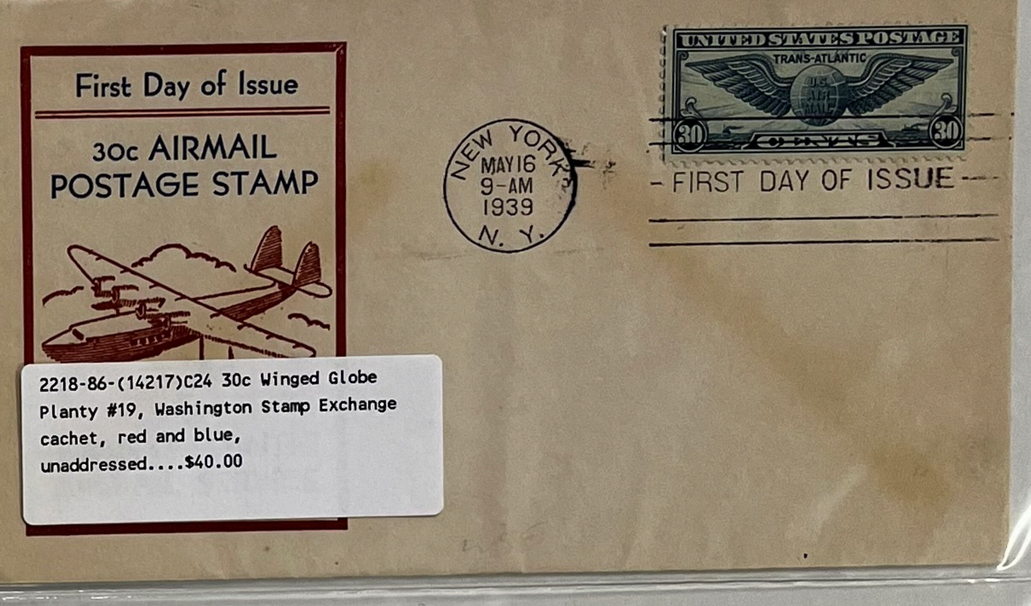

2218-86-(14217)C24 30c Winged Globe Planty #19, Washington Stamp Exchange cachet, red and blue, unaddressed....$40.00

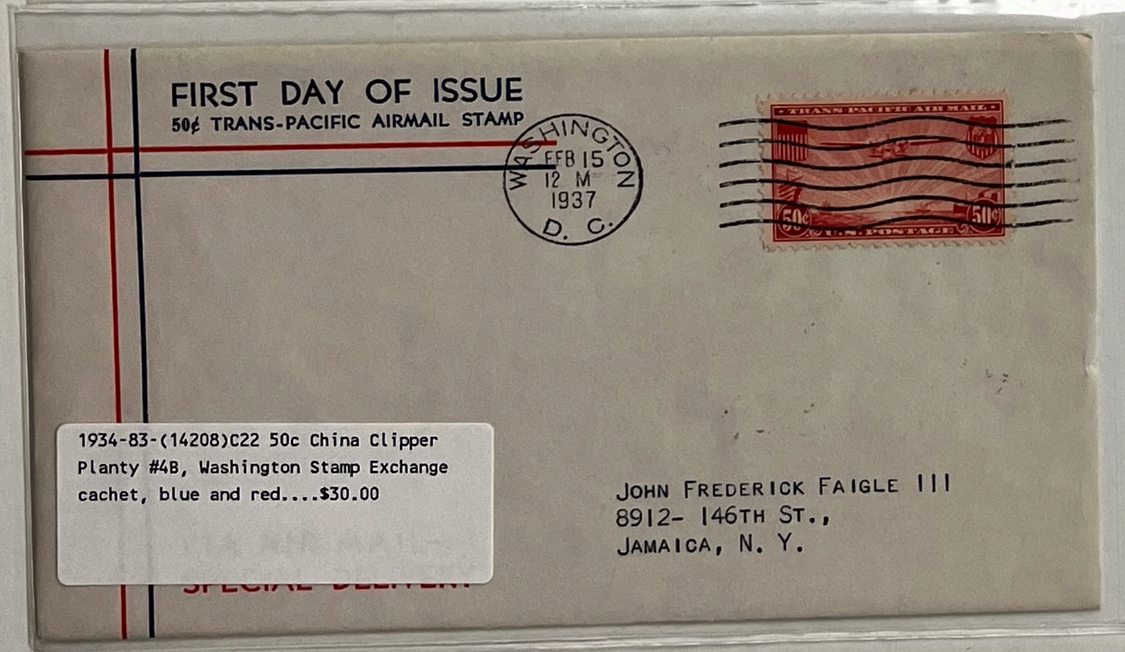

1934-83-(14208)C22 50c China Clipper Planty #4B, Washington Stamp Exchange cachet, blue and red....$30.00

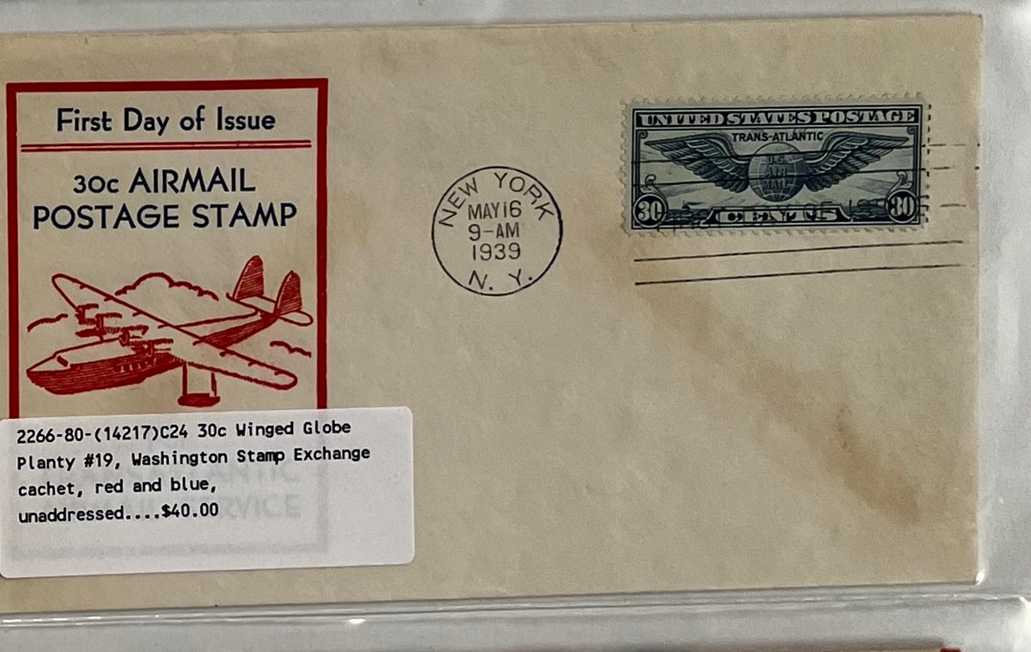

2266-80-(14217)C24 30c Winged Globe Planty #19, Washington Stamp Exchange cachet, red and blue, unaddressed....$40.00



2113-78-(19437)C22 50c China Clipper Planty #15, Kapner cachet, red and green....$25.00

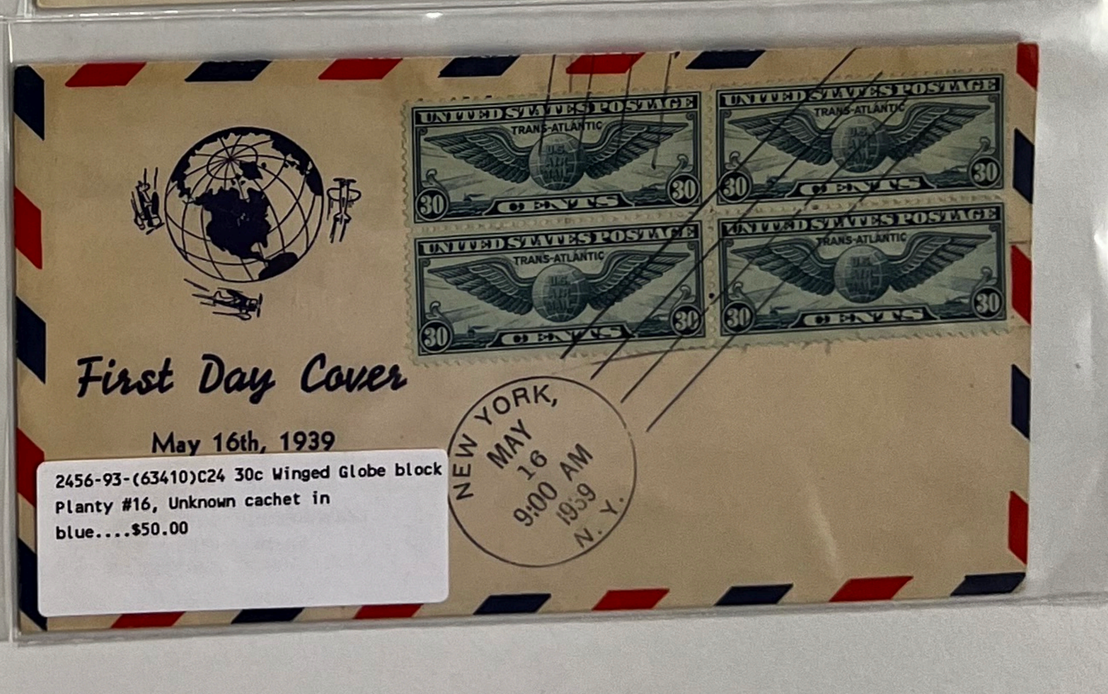

2456-93-(63410)C24 30c Winged Globe block Planty #16, Unknown cachet in blue....$50.00



2455-96-(13019)C24 30c Winged Globe Planty #14, F.R. Rice cachet in red and gold....$60.00

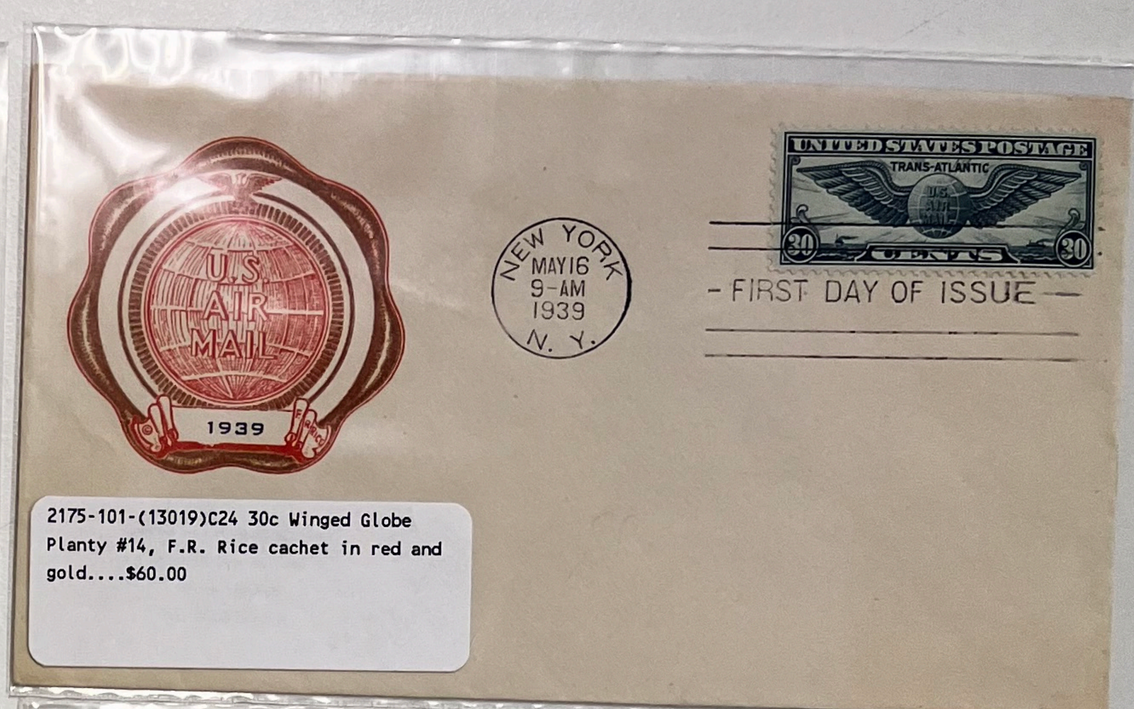

2175-101-(13019)C24 30c Winged Globe Planty #14, F.R. Rice cachet in red and gold....$60.00

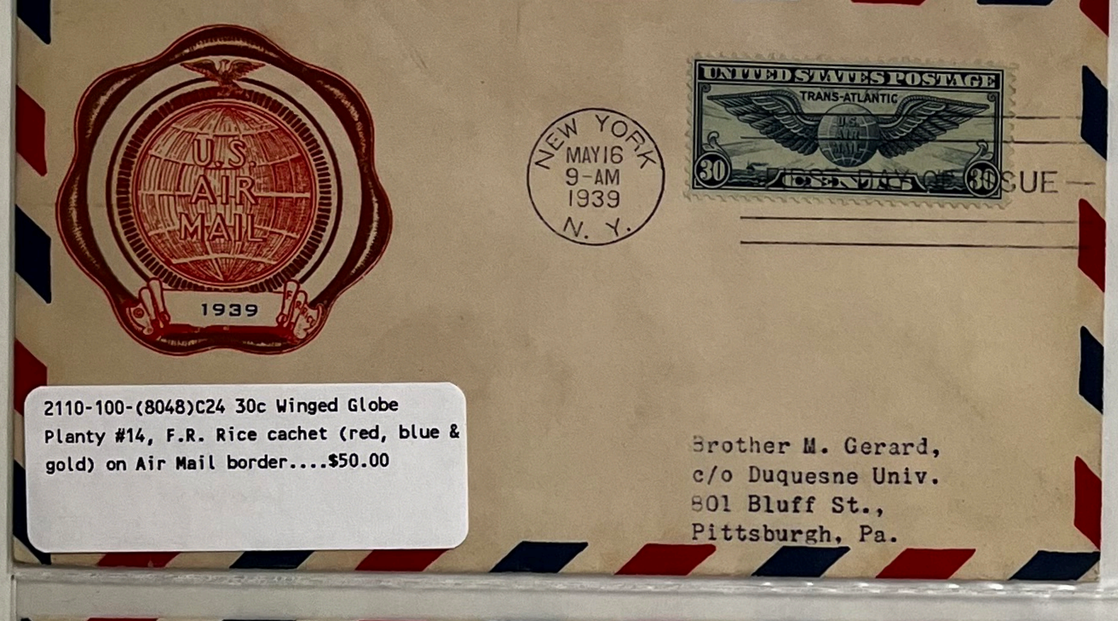

2110-100-(8048)C24 30c Winged Globe Planty #14, F.R. Rice cachet (red, blue & gold) on Air Mail border....$50.00



2141-78-~~(43273)~~C24 30c Winged Globe Planty #18, Pan Am Stamp Co. cachet, blue and brown....$40.00
6878



2123-95-(~~13019~~)C24 30c Winged Globe Planty #14, F.R. Rice cachet in red and gold....$60.00
8048



2320-98-~~(77765)~~C24 30c Winged Globe Planty #18, Harry Simon Pan Am. Stamp Company cachet in green and black....$40.00
7364

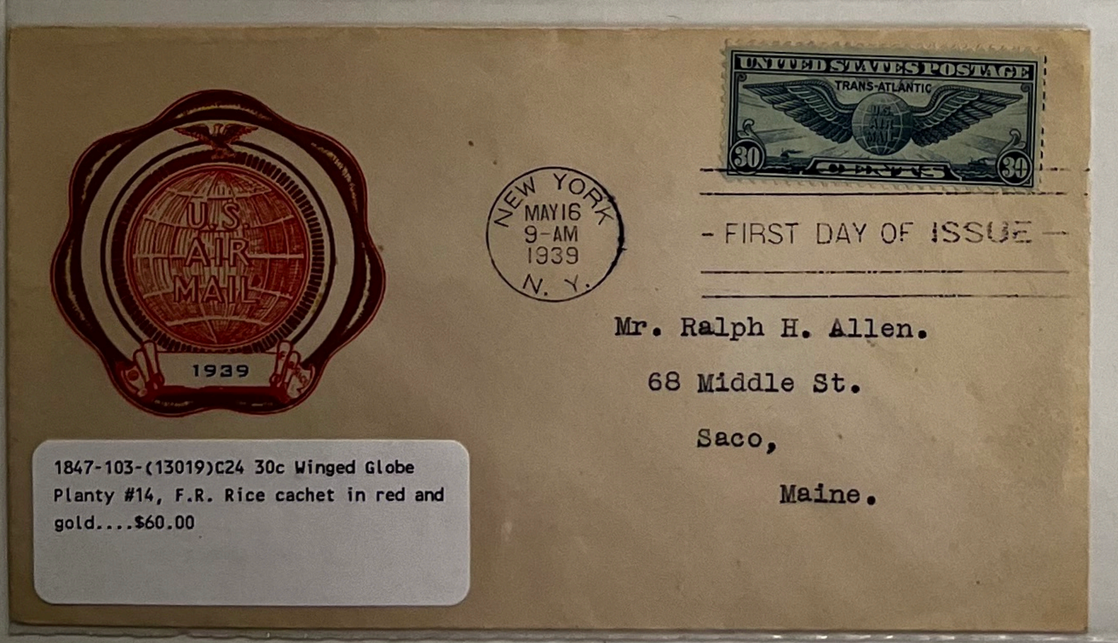

1847-103-(13019)C24 30c Winged Globe Planty #14, F.R. Rice cachet in red and gold....$60.00



2456-96-(7364)C24 30c Winged Globe Planty #18, Harry Simon Pan Am. Stamp Company cachet in green and black....$40.00

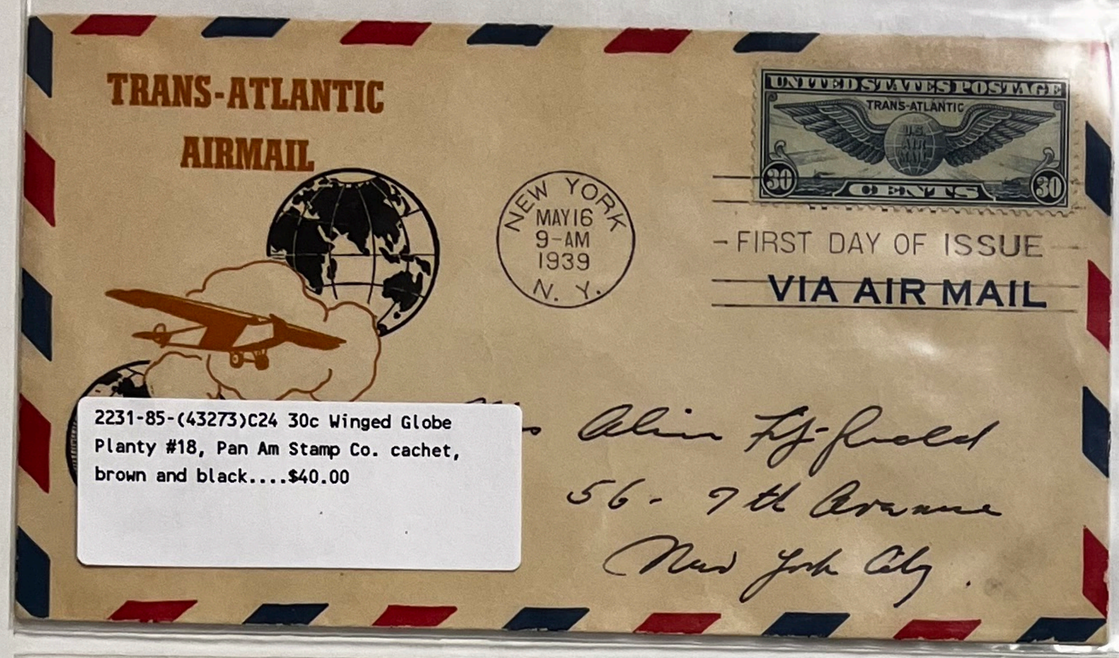

2231-85-(43273)C24 30c Winged Globe Planty #18, Pan Am Stamp Co. cachet, brown and black....$40.00

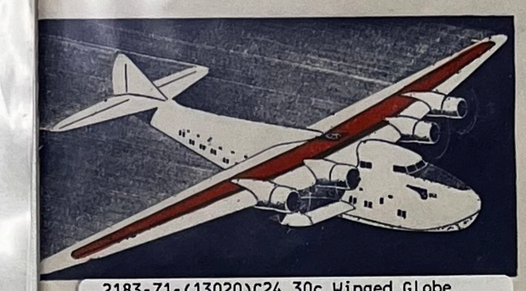

2183-71-(13020)C24 30c Winged Globe Planty #25A, Fidelity cachet, blue and red....$35.00

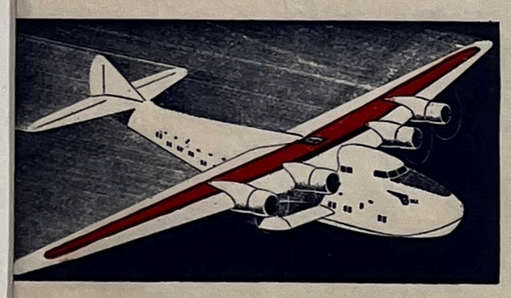

1725-50-(13020)C24 30c Winged Globe Planty #25A, Fidelity cachet, blue and red....$40.00



2267-80-(19453)C24 30c Winged Globe Planty #24B, Jesse Holland cachet, blue and red....$40.00

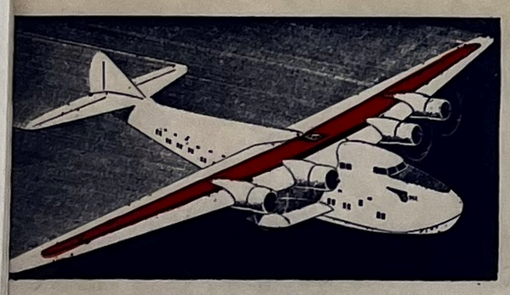

1450-41-(13020)C24 30c Winged Globe Planty #25a, Fidelity cachet, blue and red....$40.00



2253-72-(19453)C24 30c Winged Globe Planty #24B, Jesse Holland cachet, blue and red....$40.00



2077-75-(13020)C24 30c Winged Globe Planty #25A, Fidelity cachet, blue and red....$35.00



[19453] C24 30c Winged Globe Planty #24B, Jesse Holland cachet, blue and red....$40.00



1933-82-(19453)C24 30c Winged Globe Planty #24B, Jesse Holland cachet, blue and red, unaddressed....$40.00

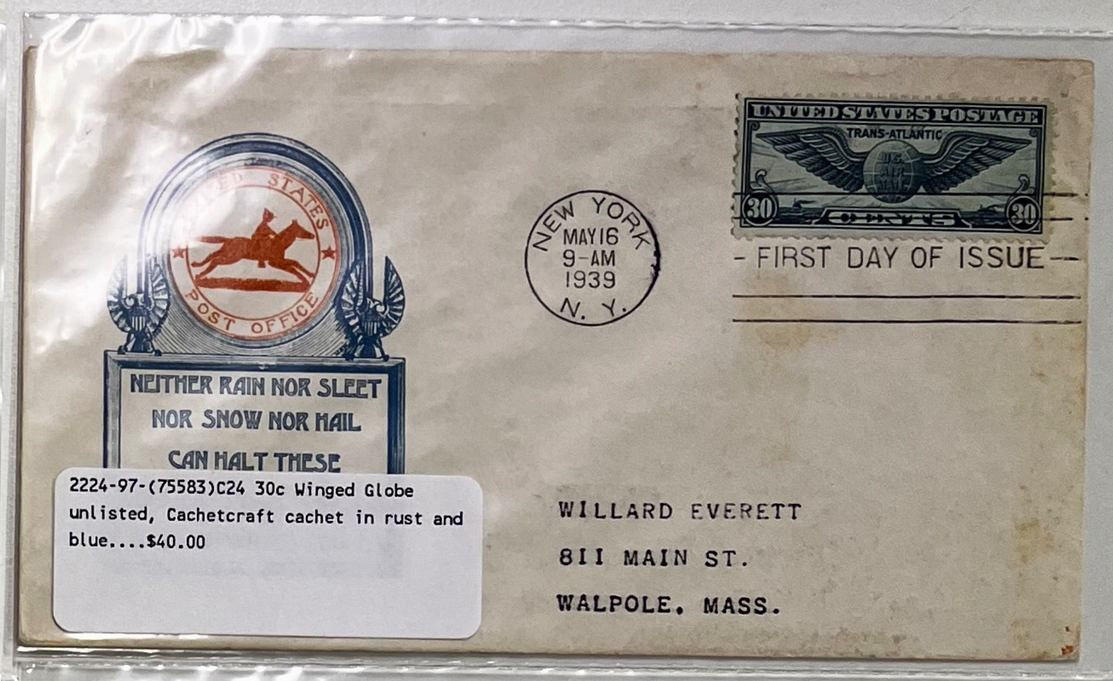

2224-97-(75583)C24 30c Winged Globe unlisted, Cachetcraft cachet in rust and blue....$40.00



1995-55-(19453)C24 30c Winged Globe Planty #24B, Jesse Holland cachet, blue and red....$40.00

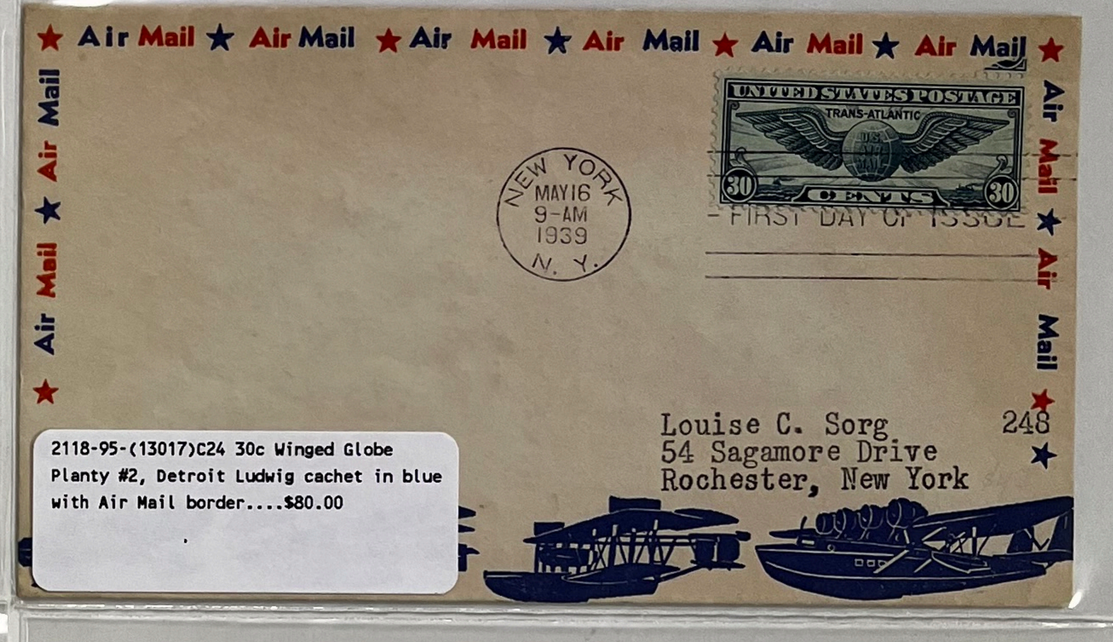

2118-95-(13017)C24 30c Winged Globe Planty #2, Detroit Ludwig cachet in blue with Air Mail border....$80.00

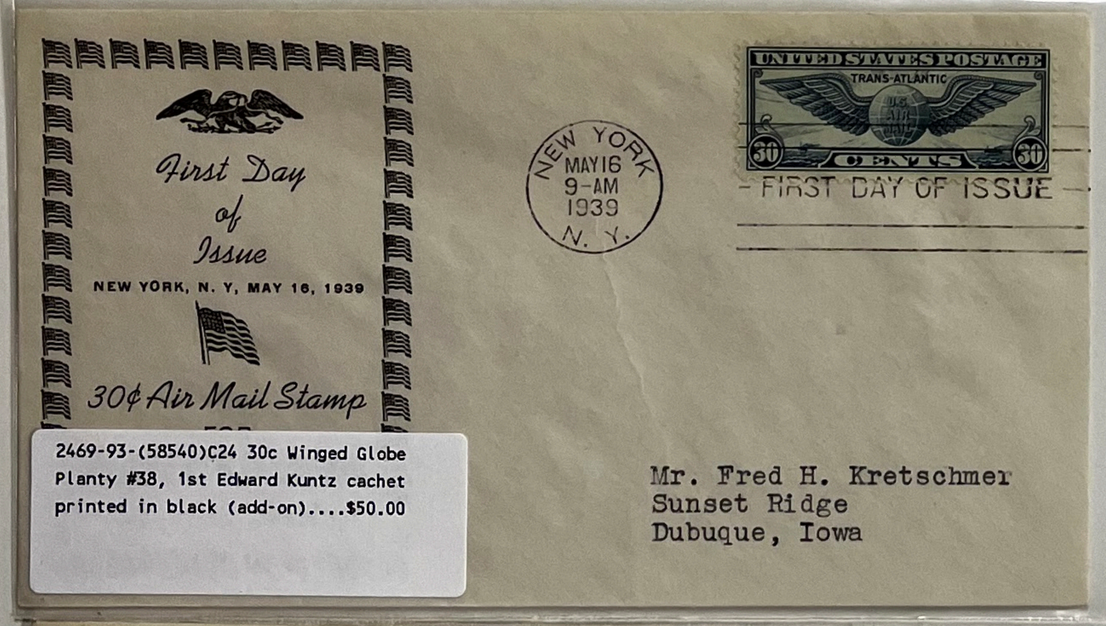

2469-93-(58540)C24 30c Winged Globe Planty #38, 1st Edward Kuntz cachet printed in black (add-on)....$50.00



2172-101-(13017)C24 30c Winged Globe Planty #2, Detroit Ludwig cachet in blue with Air Mail border....$80.00



2338-67-(58540)C24 30c Winged Globe Planty #38, 1st Edward Kuntz cachet printed in black (add-on)....$60.00



2372-65-(14216)C24 30c Winged Globe Planty #7, Harry Ioor cachet, purple....$40.00



2319-98-(63410)C24 30c Winged Globe block Planty #16, Unknown cachet in blue, pencil erased address....$50.00



2315-98-(73190)C24 30c Winged Globe Planty #8, Fairway cachet in purple thermograph, Washington, D.C. FDOI....$40.00



2472-93-(13022)C24 30c Winged Globe Planty #43, Bronesky cachet, red and black (thermograph)....$65.00

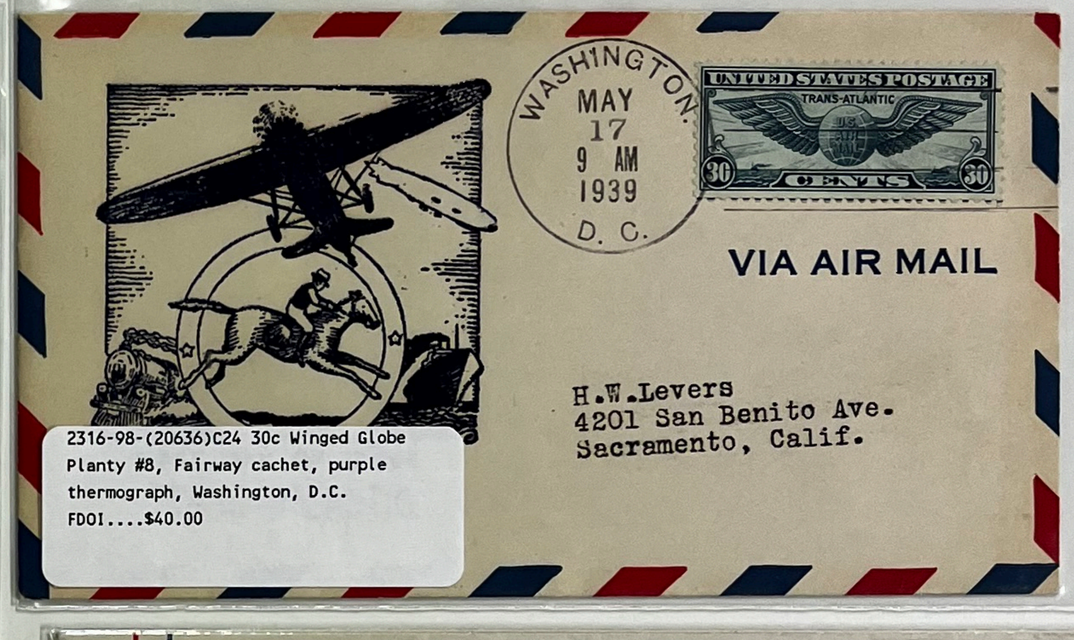

2316-98-(20636)C24 30c Winged Globe Planty #8, Fairway cachet, purple thermograph, Washington, D.C. FDOI....$40.00



1957-57-(10586)C24 30c Winged Globe, Planty #31, Aristocrat cachet, typed address....$45.00



1863-54-(33951)C24 30c Winged Globe Planty #45, Washington Stamp Exchange cachet, blue and red, New York, NY cancel....$40.00

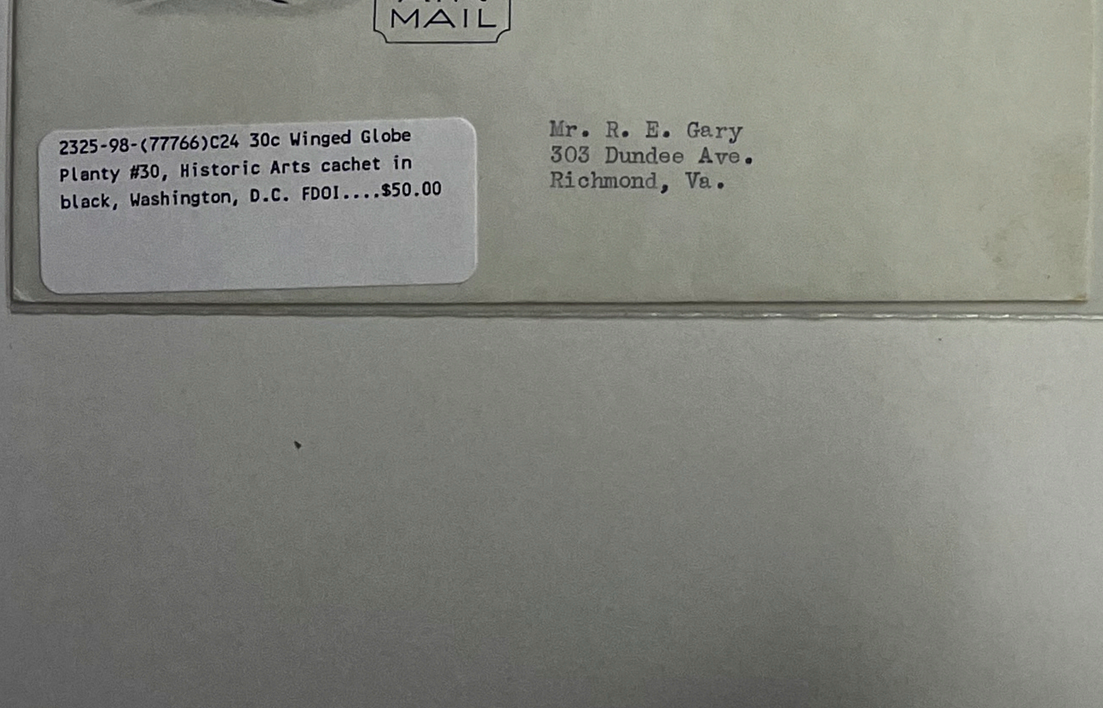

2325-98-(77766)C24 30c Winged Globe Planty #30, Historic Arts cachet in black, Washington, D.C. FDOI....$50.00

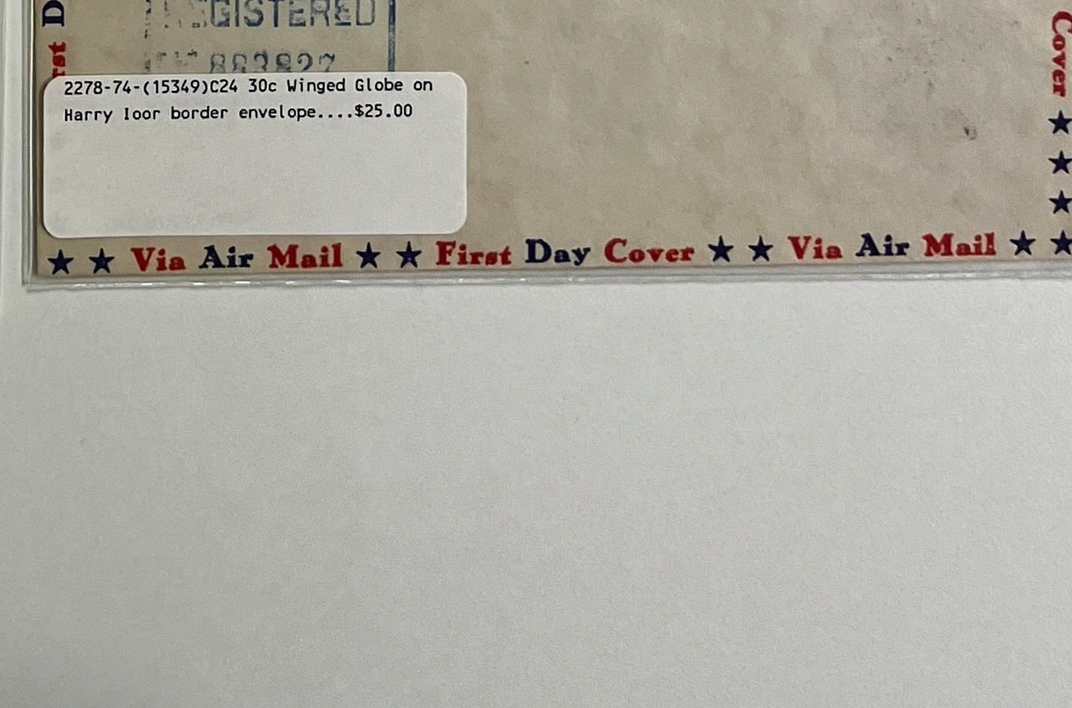

2278-74-(15349)C24 30c Winged Globe on Harry Ioor border envelope....$25.00

1918 AIR MAIL 1938

E PLURIBUS UNUM

SAINT PETERSBURG MAY 14 9-AM 1938 FLA.

AMERICAN AIR MAIL SOCIETY CONVENTION STATION

AIR MAIL 6c U.S. POSTAGE 6c

VIA AIR MAIL

D. C. Bartley,
Green Lake Station,
Seattle, Washington.

the United States.

2225-66-(13009)C23 6c Eagle Holding Shield Planty #17, W.M. Grandy cachet, St. Petersburg cancel....$30.00

NATIONAL AIR MAIL WEEK

Twentieth Anniversary
First Air Mail Service

DAYTON. OHIO

DAYTON. MAY 14 9:00 AM 1938 OHIO

AIR MAIL 6c U.S. POSTAGE 6c

VIA AIR MAIL

2418-93-(40189)C23 6c Eagle Holding Shield Planty #35, Grimsland cachet in blue, tied by Dayton OH cancel, unaddressed....$30.00

1918 AIR MAIL 1938

E PLURIBUS UNUM

SAINT PETERSBURG MAY 14 9-AM 1938 FLA.

AMERICAN AIR MAIL SOCIETY CONVENTION STATION

AIR MAIL 6c U.S. POSTAGE 6c

VIA AIR MAIL

1865-51-(13009)C23 6c Eagle Holding Shield Planty #17, W.M. Grandy cachet, St. Petersburg cancel....$30.00

Blakeslee Woodruff,
42 Allendale Road,
Hartford, Connecticut.

NATIONAL AIR MAIL WEEK

Twentieth Anniversary
First Air Mail Service

DAYTON. OHIO

DAYTON. MAY 14 9:00 AM 1938 OHIO

AIR MAIL 6c U.S. POSTAGE 6c

2419-93-(39604)C23 6c Eagle Holding Shield Planty #35, set of two Grimsland cachets in blue, matched typed addressed....$60.00

Mr. Andrew Schaedler
223 Locust St.
Steelton, Pa.

1918 AIR MAIL 1938

E PLURIBUS UNUM

DAYTON MAY 14 9-AM 1938 OHIO

FIRST DAY OF ISSUE

AIR MAIL 6c U.S. POSTAGE 6c

VIA AIR MAIL

2440-96-(19441)C23 6c Eagle Holding Shield Planty #17, W.M. Grandy cachet, blue and red, Dayton cancel....$30.00

Leroy Northrop
R.F.D. #3
Waterbury, Conn.

NATIONAL AIR MAIL WEEK

Twentieth Anniversary
First Air Mail Service

DAYTON MAY 14 9-AM 1938 OHIO

FIRST DAY OF ISSUE

AIR MAIL 6c U.S. POSTAGE 6c

VIA AIR MAIL

2171-73-(40189)C23 6c Eagle Holding Shield Planty #35, Grimsland cachet, blue, Dayton cancel....$30.00

BI-COLORED
FIRST DAY OF ISSUE

Mr. F. L. Kattau
103-15 - 108th Street
Richmond Hill, N.Y.

NATIONAL AIR MAIL WEEK

Twentieth Anniversary
First Air Mail Service

SAINT PETERSBURG MAY 14 9-AM 1938 FLA.

AMERICAN AIR MAIL SOCIETY CONVENTION STATION

AIR MAIL 6c U.S. POSTAGE 6c

VIA AIR MAIL

2217-86-(40188)C23 6c Eagle Holding Shield Planty #35, Grimsland cachet, blue, St. Petersburg cancel, on airmail envelope....$30.00

Howard E. Reiter,
3852 Janssen St.,
Chicago, Ill.

DAYTON MAY 14 9-AM 1938 OHIO

FIRST DAY OF ISSUE

AIR MAIL 6c U.S. POSTAGE 6c

2293-98-(39062)C23 6c Eagle Holding Shield Planty #1A, Harry Ioor cachet in red and blue, tied by Dayton OH cancel, pencil erased address....$25.00

Miss Olive B. Briggs,
80 Federal St., Room 1204,
Boston, Massachusetts.

20th Anniversary
United States, Regular, Air Mail Service



2257-80-(39062)C23 6c Eagle Holding Shield Planty #1A, Harry Ioor cachet, blue and red, Dayton cancel....$25.00

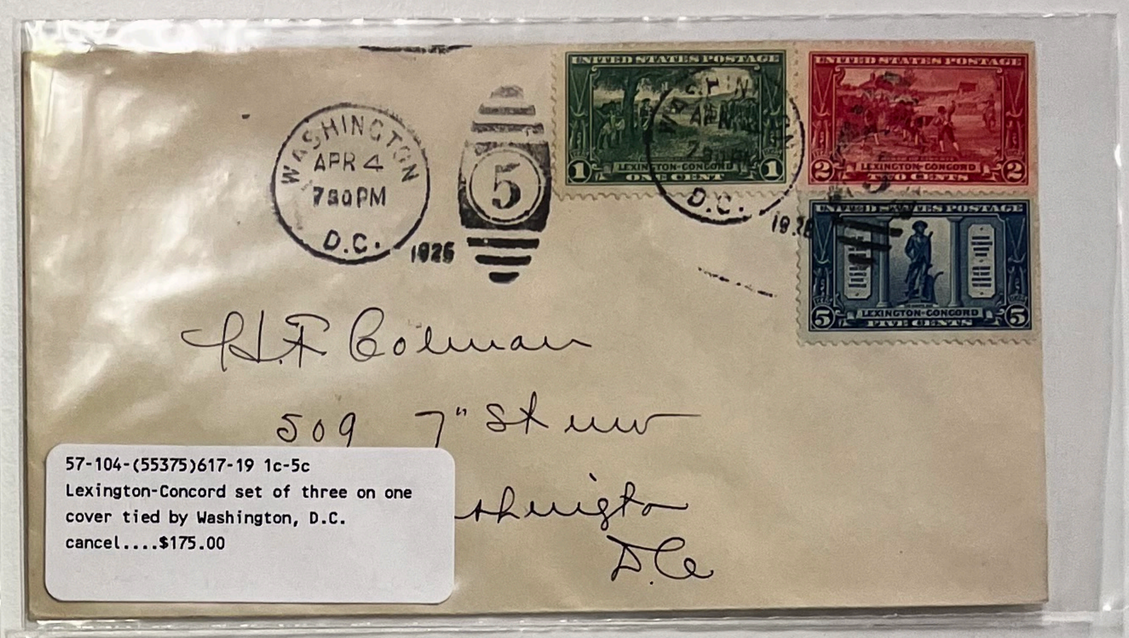

57-104-(55375)617-19 1c-5c Lexington-Concord set of three on one cover tied by Washington, D.C. cancel....$175.00



2651-91-(41686)C23 6c Eagle Holding Shield Planty #34, Pavois cachet, blue and silver, Dayton cancel....$30.00

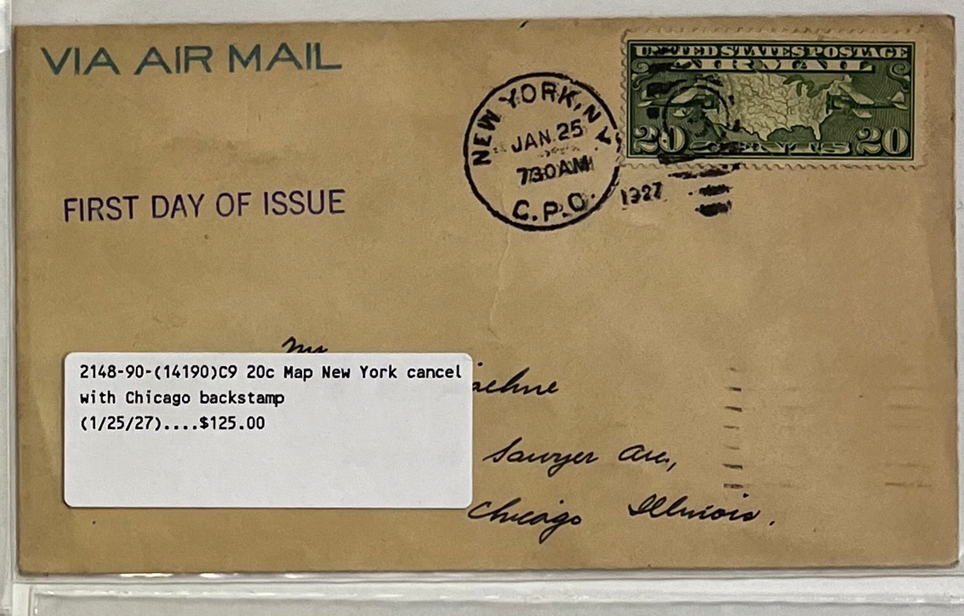

2148-90-(14190)C9 20c Map New York cancel with Chicago backstamp (1/25/27)....$125.00

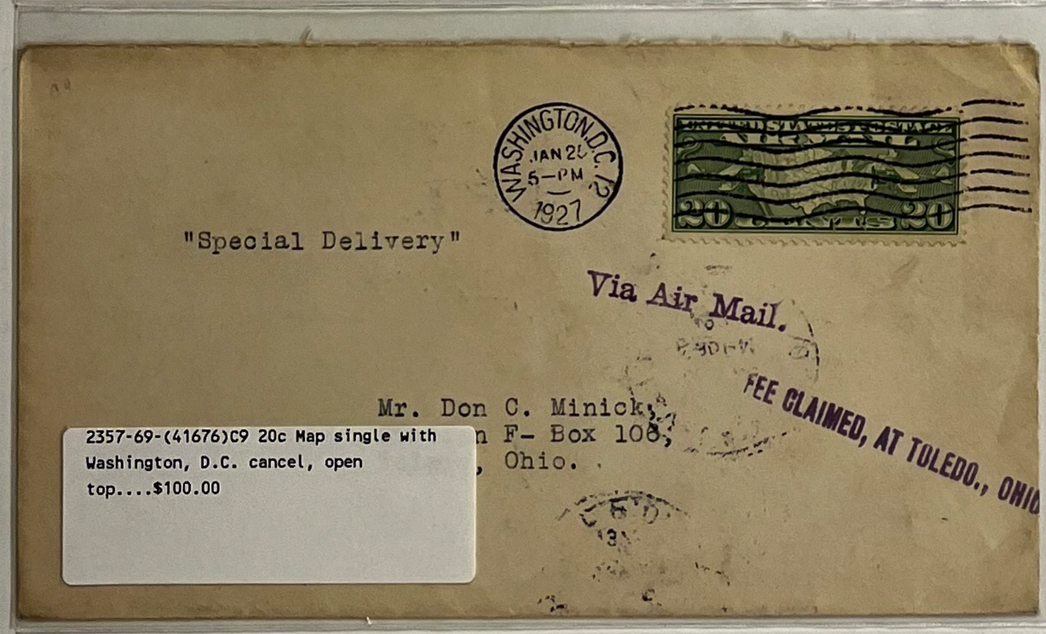

2357-69-(41676)C9 20c Map single with Washington, D.C. cancel, open top....$100.00

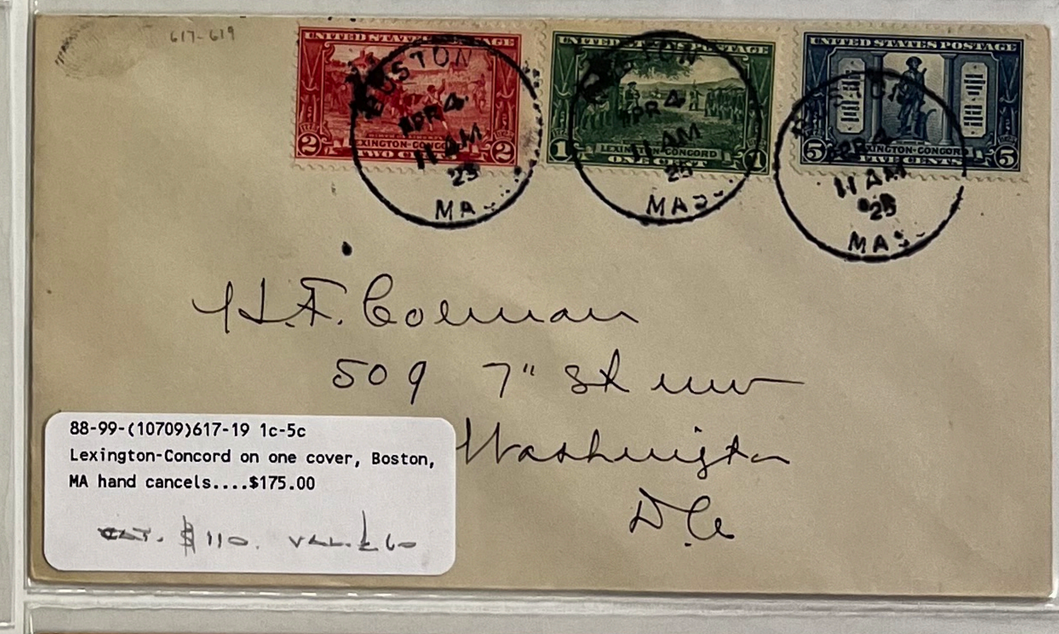

88-99-(10709)617-19 1c-5c Lexington-Concord on one cover, Boston, MA hand cancels....$175.00

CAT. $110. VAL. $60

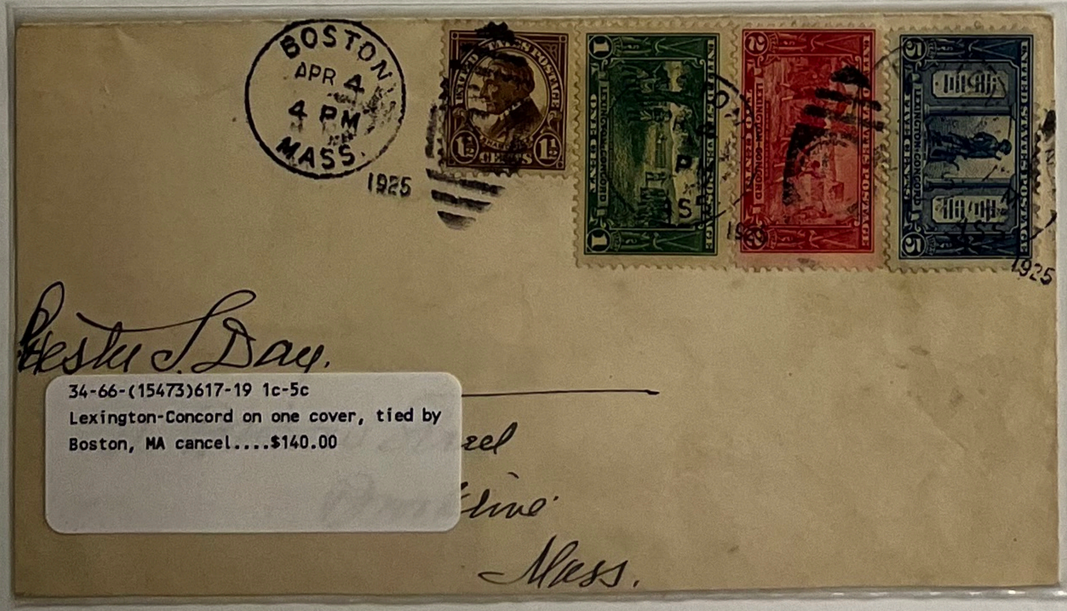

34-66-(15473)617-19 1c-5c Lexington-Concord on one cover, tied by Boston, MA cancel....$140.00

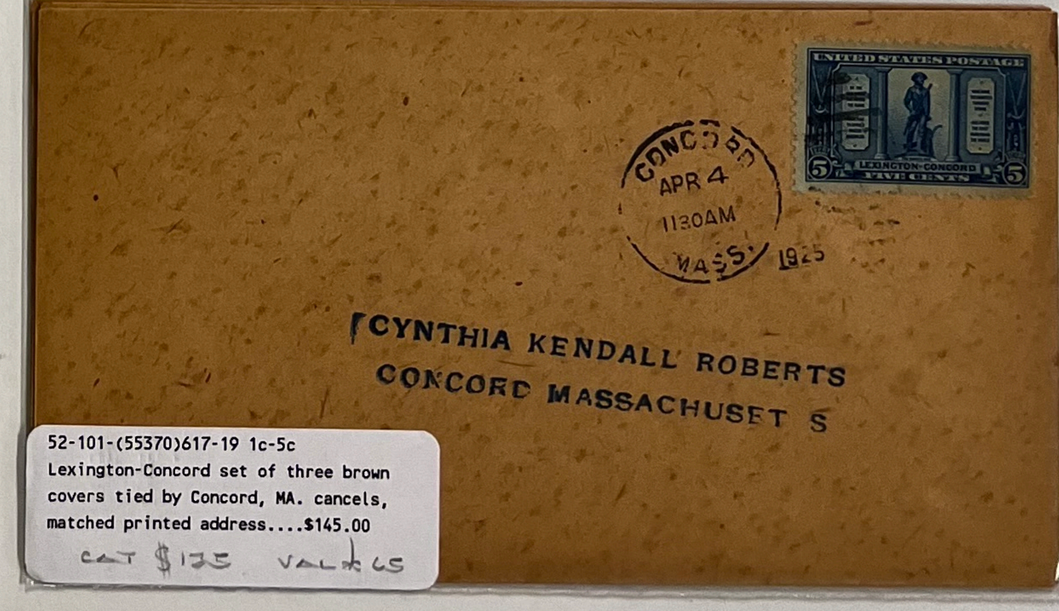

52-101-(55370)617-19 1c-5c Lexington-Concord set of three brown covers tied by Concord, MA. cancels, matched printed address....$145.00

CAT $135 VALUE 65



2191-97-(55940)C9 20c Map single tied by Washington, D.C. cancel, Chicago 1/26/27 backstamp, open at left....$100.00

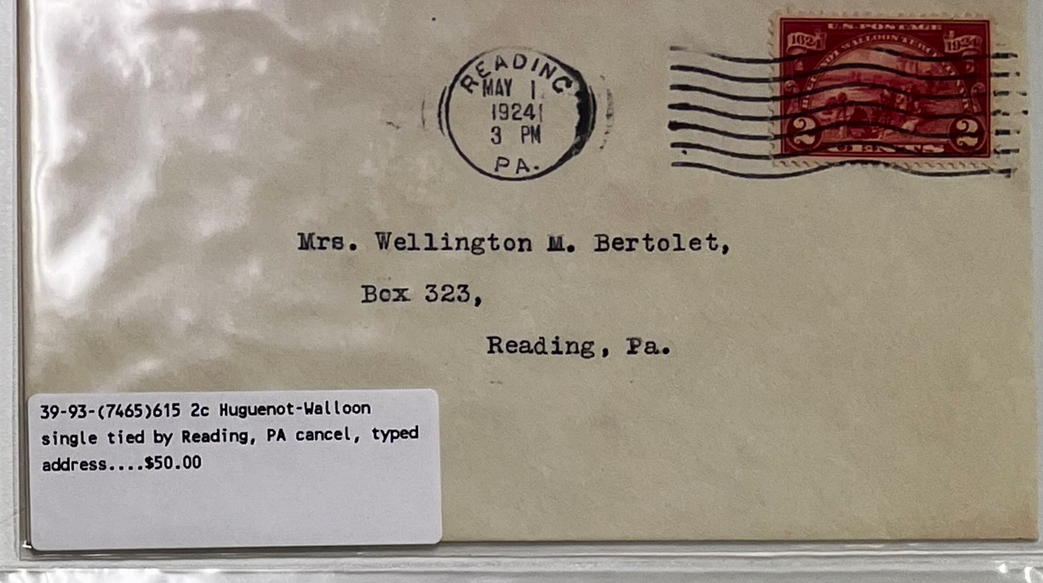

39-93-(7465)615 2c Huguenot-Walloon single tied by Reading, PA cancel, typed address....$50.00

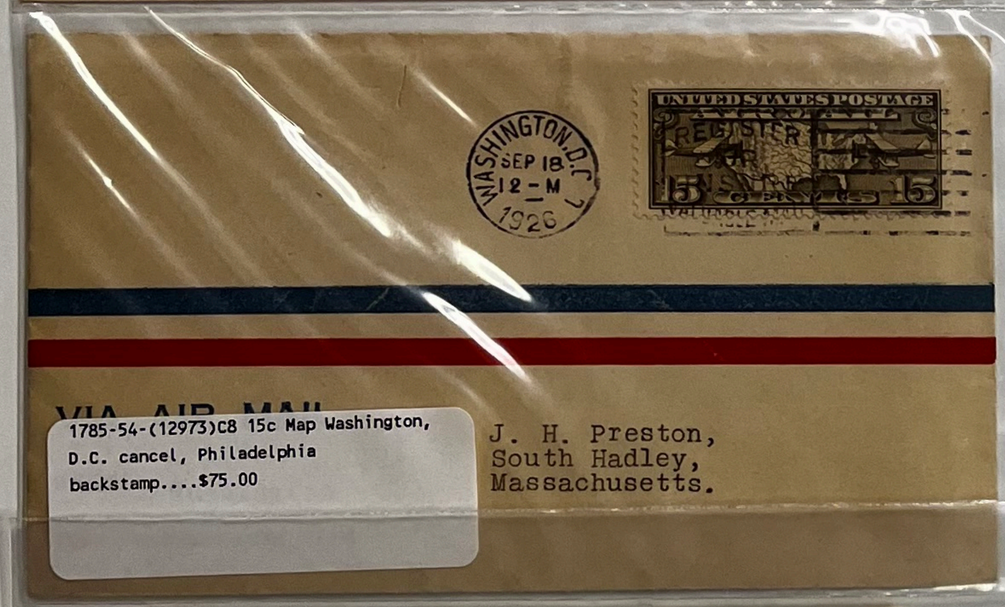

1785-54-(12973)C8 15c Map Washington, D.C. cancel, Philadelphia backstamp....$75.00



[55375] 617-19 1c-5c Lexington-Concord set of three on one cover tied by Washington, D.C. cancels, open at left....$140.00
CAT. $110. VAL. $50

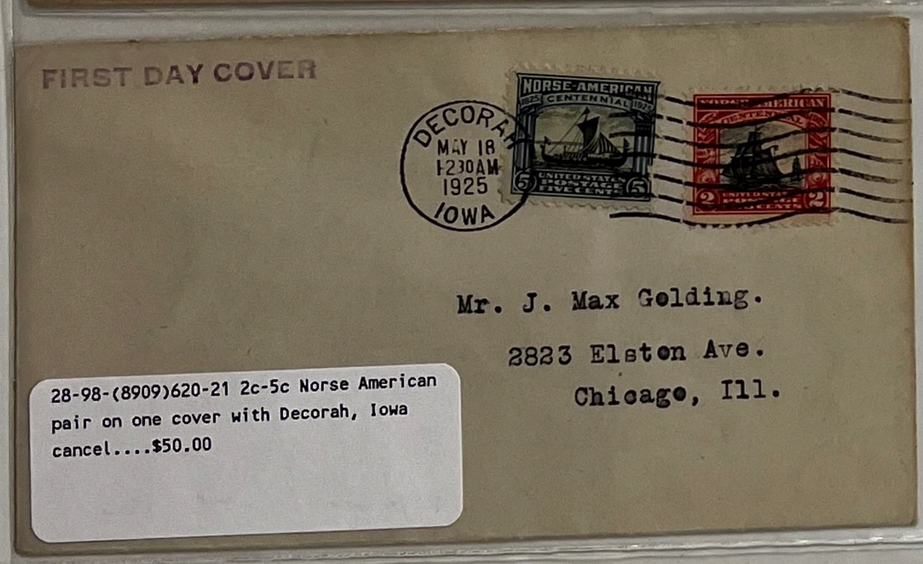

28-98-(8909)620-21 2c-5c Norse American pair on one cover with Decorah, Iowa cancel....$50.00

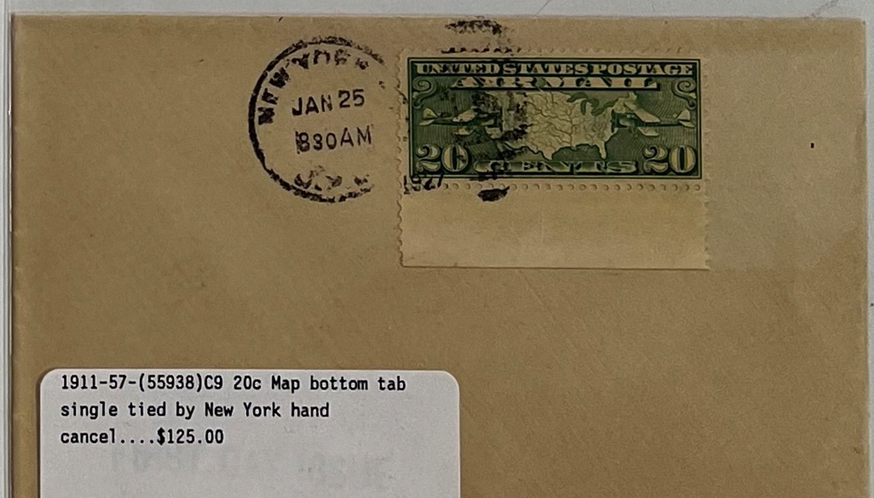

1911-57-(55938)C9 20c Map bottom tab single tied by New York hand cancel....$125.00

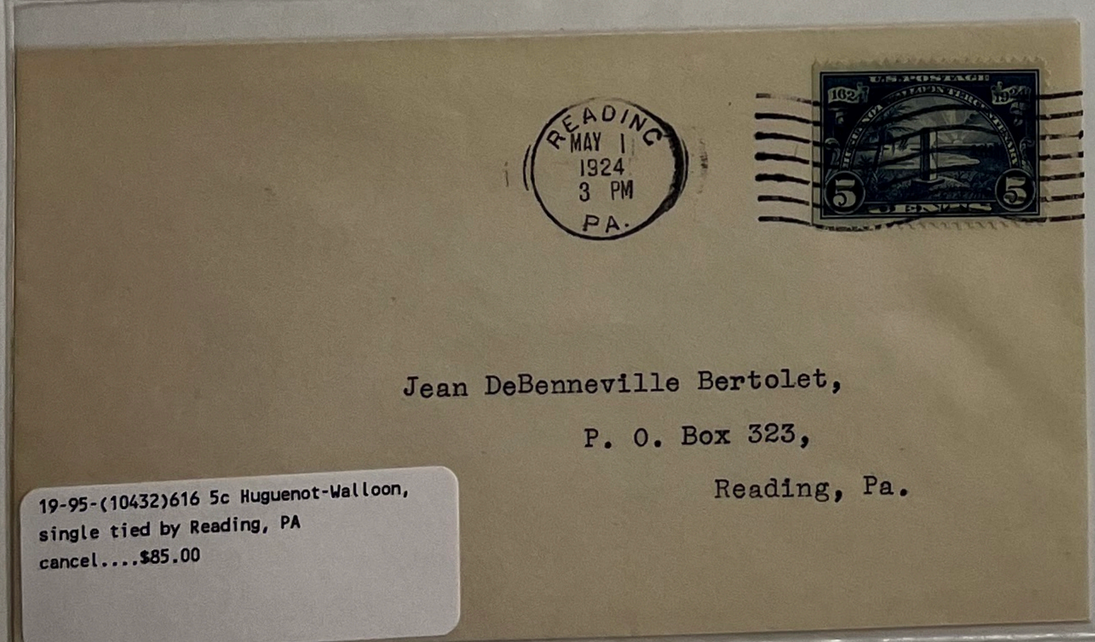

19-95-(10432)616 5c Huguenot-Walloon, single tied by Reading, PA cancel....$85.00

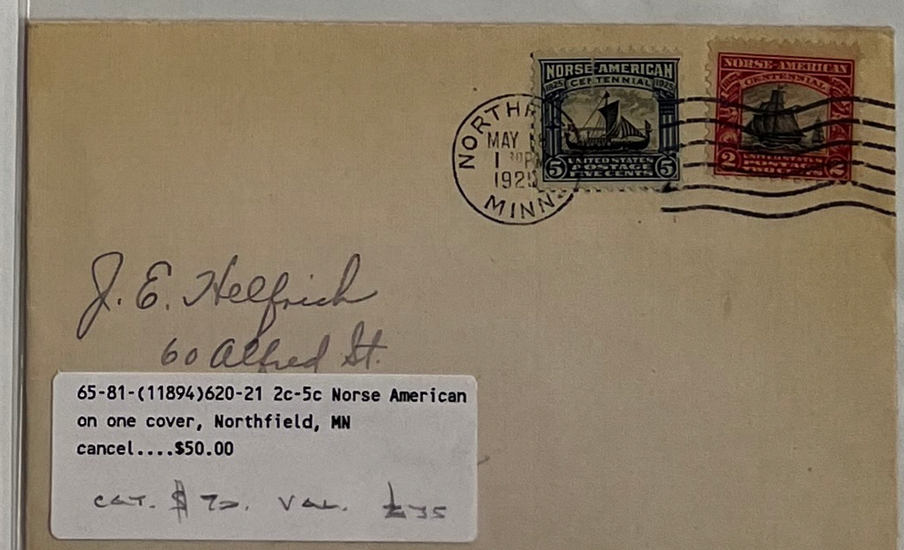

65-81-(11894)620-21 2c-5c Norse American on one cover, Northfield, MN cancel....$50.00
CAT. $70. VAL. $35

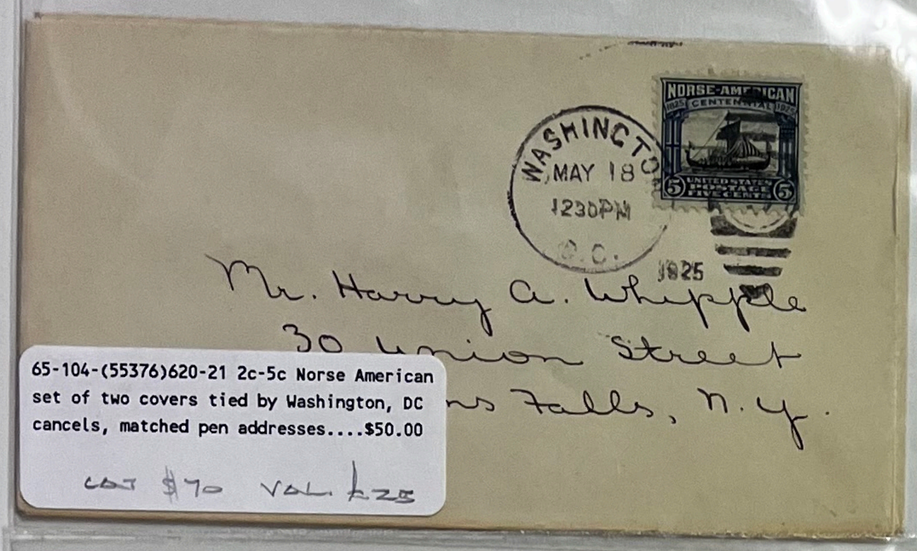

65-104-(55376)620-21 2c-5c Norse American set of two covers tied by Washington, DC cancels, matched pen addresses....$50.00

CAT $70 VAL $25

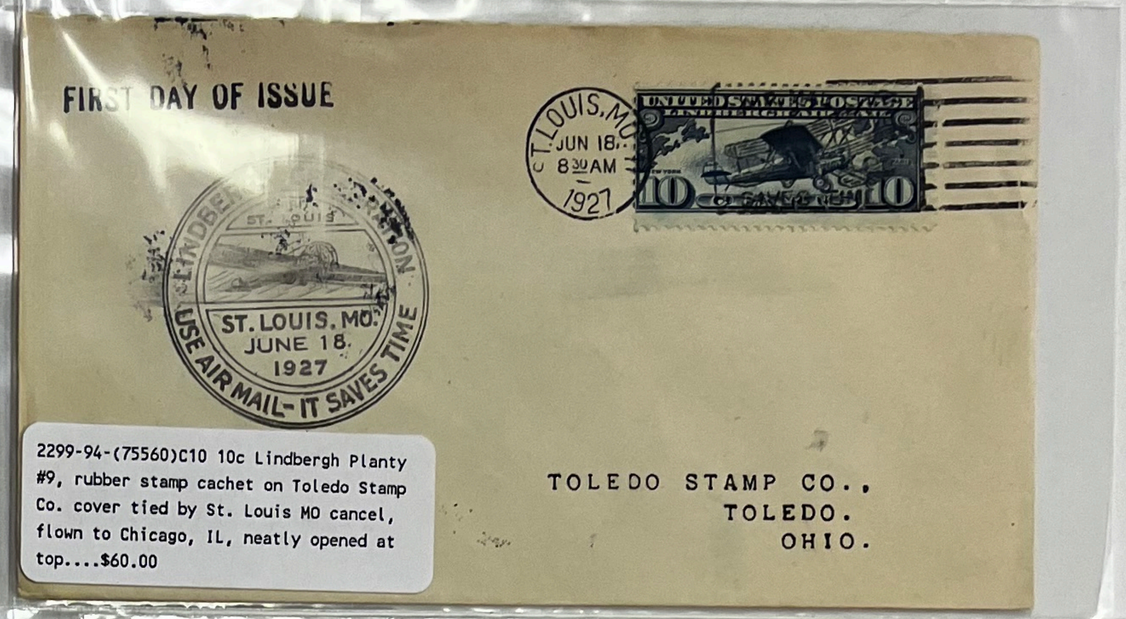

2299-94-(75560)C10 10c Lindbergh Planty #9, rubber stamp cachet on Toledo Stamp Co. cover tied by St. Louis MO cancel, flown to Chicago, IL, neatly opened at top....$60.00



33-61-(10708)617-19 1c-5c Lexington-Concord on one cover, Washington, DC. cancels....$125.00

CAT. $110 VAL. $30



2221-76-(19438)C23 6c Eagle Holding Shield Block, Planty #1A, Harry Ioor cachet, St. Petersburg cancel, unaddressed....$30.00



111-99-(34514)620-21 2c-5c Norse American on one cover, Washington, D.C. cancel, open top....$50.00

VAL $30



2062-75-(43077)C23 6c Eagle Holding Shield Planty #1B, Harry Ioor cachet, blue and red, Dayton cancel, unaddressed....$25.00

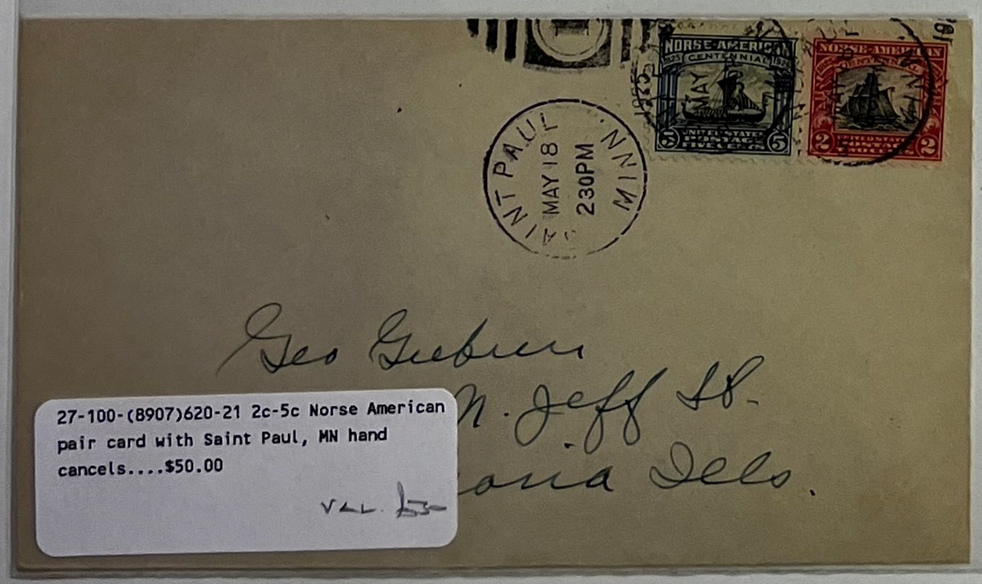

27-100-(8907)620-21 2c-5c Norse American pair card with Saint Paul, MN hand cancels....$50.00

VAL $3



2093-95-(47606)C23 6c Eagle Holding Shield Planty #1A, Harry Ioor cachet in red and blue, tied by St. Petersburg FL cancel....$25.00



2376-61-(39062)C23 6c Eagle Holding Shield Planty #1A, Harry Ioor cachet, blue and red, Dayton cancel....$30.00



2119-63-(39066)C23 6c Eagle Holding Shield Planty #47, unknown cachet, red, St. Petersburg cancel....$40.00

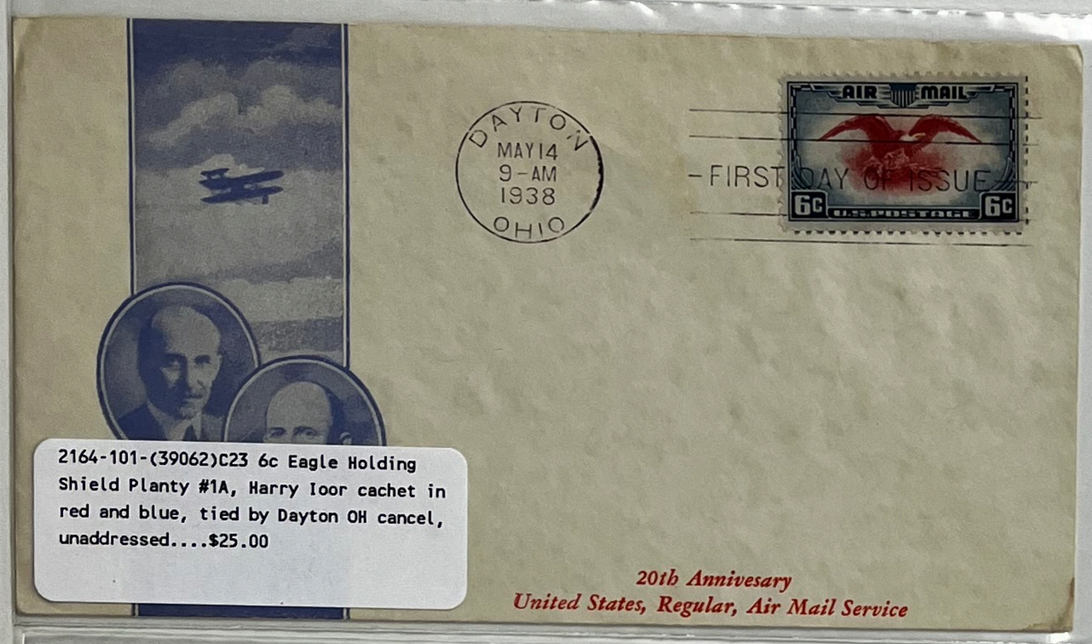

2164-101-(39062)C23 6c Eagle Holding Shield Planty #1A, Harry Ioor cachet in red and blue, tied by Dayton OH cancel, unaddressed....$25.00



2301-98-(77764)C23 6c Eagle Holding Shield Planty #47, unknown cachet in red, tied by Dayton OH cancel....$25.00



2260-74-(46862)C23 6c Eagle Holding Shield unlisted, unknown cachet, orange, St. Petersburg cancel....$20.00



1929-82-(51671)C23 6c Eagle Holding Shield Planty #47, unknown cachet, red, Washington, D.C. May 15th FDOI....$25.00

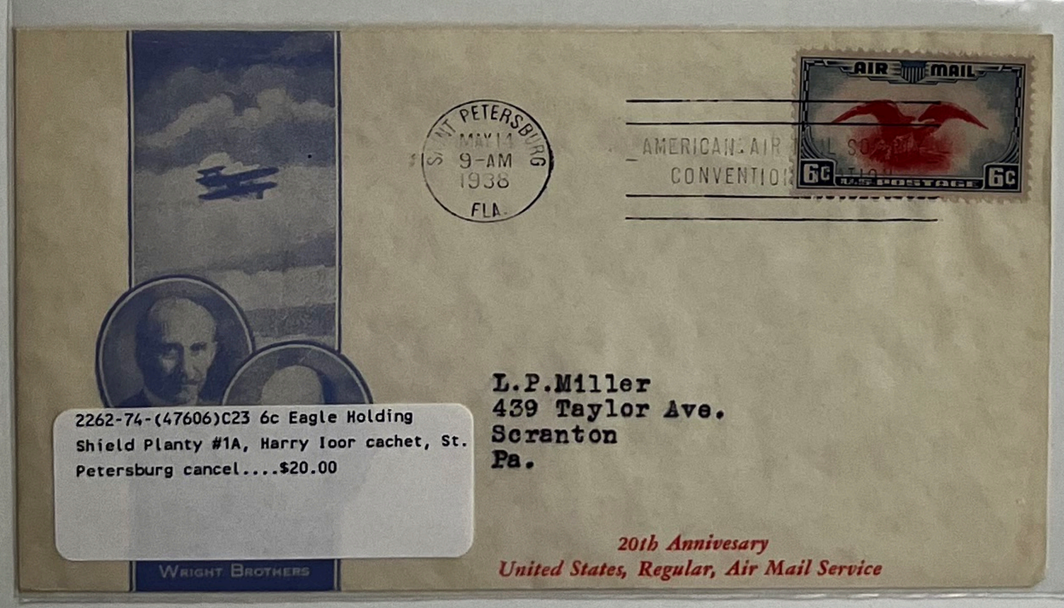

2262-74-(47606)C23 6c Eagle Holding Shield Planty #1A, Harry Ioor cachet, St. Petersburg cancel....$20.00



2135-78-(19449)C23 6c Eagle Holding Shield Planty #78, Annis cachet brown and blue, Dayton cancel....$40.00



2311-98-(40809)C23 6c Eagle Holding Shield Planty #78, Annis cachet in red and blue, tied by St. Petersburg FL cancel, unaddressed....$40.00

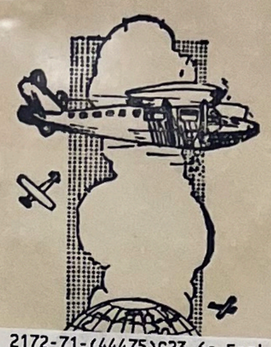

2172-71-(44475)C23 6c Eagle Holding Shield Planty #53, unknown cachet, blue, St. Petersburg cancel....$30.00



2228-104-(79558)C23 6c Eagle Holding Shield Planty #78, Annis cachet in red and blue, tied by Dayton OH cancel....$40.00

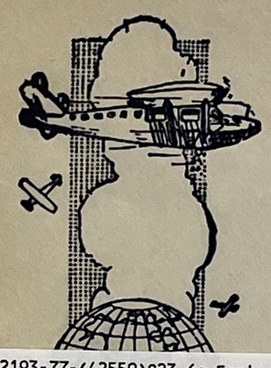

2193-77-(42559)C23 6c Eagle Holding Shield Planty #53, unknown cachet, blue, Dayton cancel, unaddressed....$30.00



2215-90-(14732)C23 6c Eagle Holding Shield Planty #51, unknown cachet, red and blue, Dayton, cancel....$25.00



2215-86-(13009)C23 6c Eagle Holding Shield Planty #17, W.M. Grandy cachet, St. Petersburg cancel....$30.00

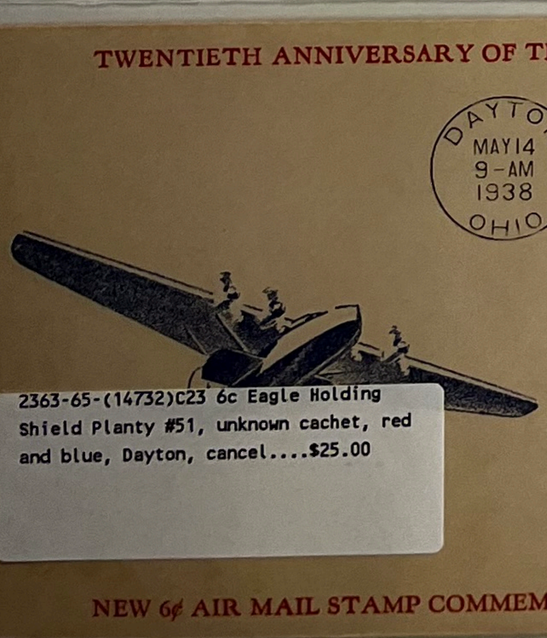

2363-65-(14732)C23 6c Eagle Holding Shield Planty #51, unknown cachet, red and blue, Dayton, cancel....$25.00



1702-50-(19441)C23 6c Eagle Holding Shield Planty #17, W.M. Grandy cachet, blue and red, Dayton cancel....$40.00



2645-91-(13009)C23 6c Eagle Holding Shield Planty #17, W.M. Grandy cachet, St. Petersburg cancel, pencil erased address....$30.00



2649-91-(74392)C23 6c Eagle Holding Shield Planty #30, F.R. Rice cachet in red and gold, Washington, D.C. FDOI....$25.00

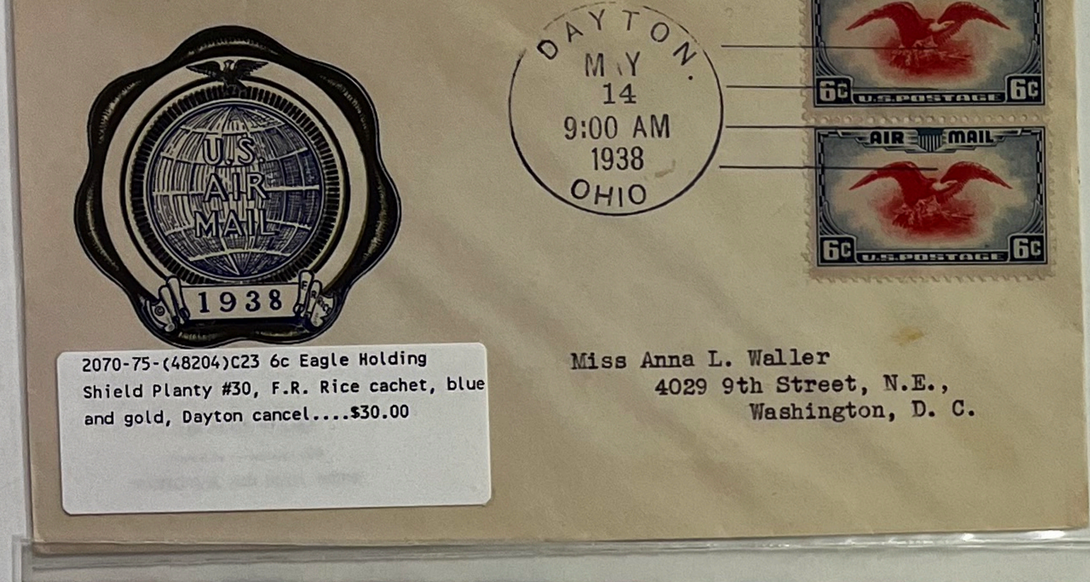

2070-75-(48204)C23 6c Eagle Holding Shield Planty #30, F.R. Rice cachet, blue and gold, Dayton cancel....$30.00



2422-81-(51363)C23 6c Eagle Holding Shield unlisted, Harry Ioor cachet, St. Petersburg cancel....$30.00
#37



2169-73-(19444)C23 6c Eagle Holding Shield Planty #30, F.R. Rice cachet, blue and gold, Dayton cancel....$30.00



2171-71-(44474)C23 6c Eagle Holding Shield Planty #52, unknown cachet, blue and red (text), Washington, D.C. FDOI....$30.00



2069-75-(19444)C23 6c Eagle Holding Shield Planty #30, F.R. Rice cachet, red and gold, Dayton cancel....$30.00



2334-67-(42734)C23 6c Eagle Holding Shield Planty #79, unknown purple rubber stamp cachet, St. Petersburg cancel....$30.00



2118-78-(67400)C23 6c Eagle Holding Shield unlisted, blue printed cachet signed "HSH" with first day Washington cancel, scarce....$50.00



2142-101-(78655)C19 6c Winged Globe on A.C. Roessler Air Mail cover (large squares), tied by Washington 7/1/34 DC cancel....$20.00

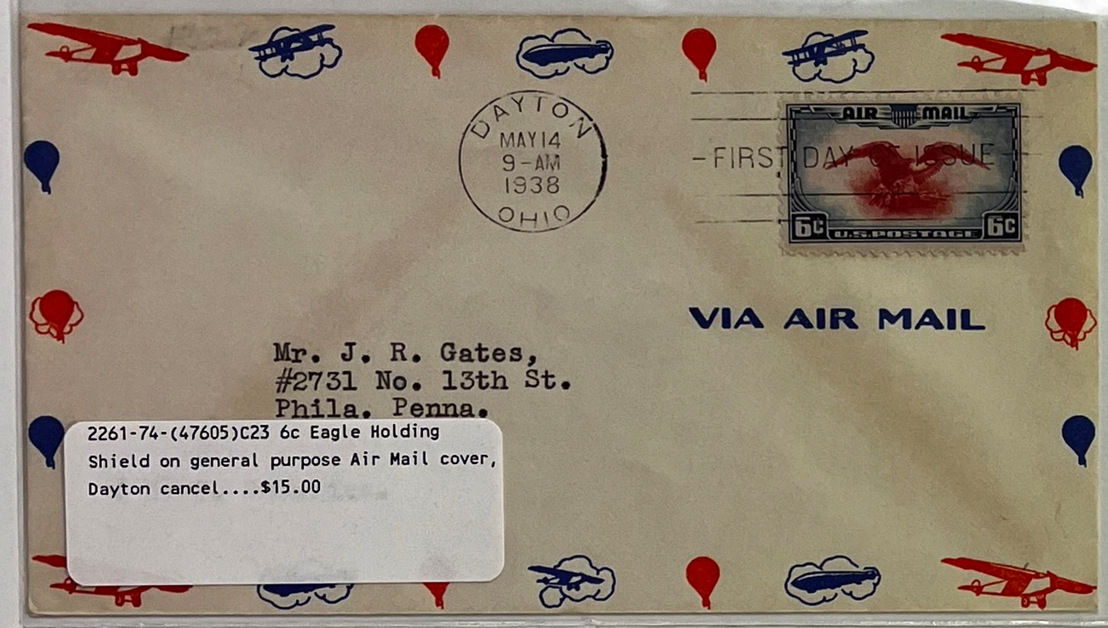

2261-74-(47605)C23 6c Eagle Holding Shield on general purpose Air Mail cover, Dayton cancel....$15.00



2120-63-(18619)C23 6c Eagle Holding Shield Plate, Planty #48, Plimpton cachet, blue and red, Dayton cancel....$40.00



2425-81-(51406)C23 6c Eagle Holding Shield unlisted, Pavois cachet, Uncle Sam at Mailbox, Dayton cancel....$25.00



2644-91-(74391)C23 6c Eagle Holding Shield Planty #15B, set of two Washington Stamp Exchange cachets in red and blue....$40.00



2381-61-(39065)C23 6c Eagle Holding Shield Planty #29, Sidenius cachet, blue and red, St. Petersburg cancel, unaddressed....$45.00



2095-95-(75132)C23 6c Eagle Holding Shield Planty #9A, Unknown cachet in red and blue, tied by Dayton OH cancel....$30.00

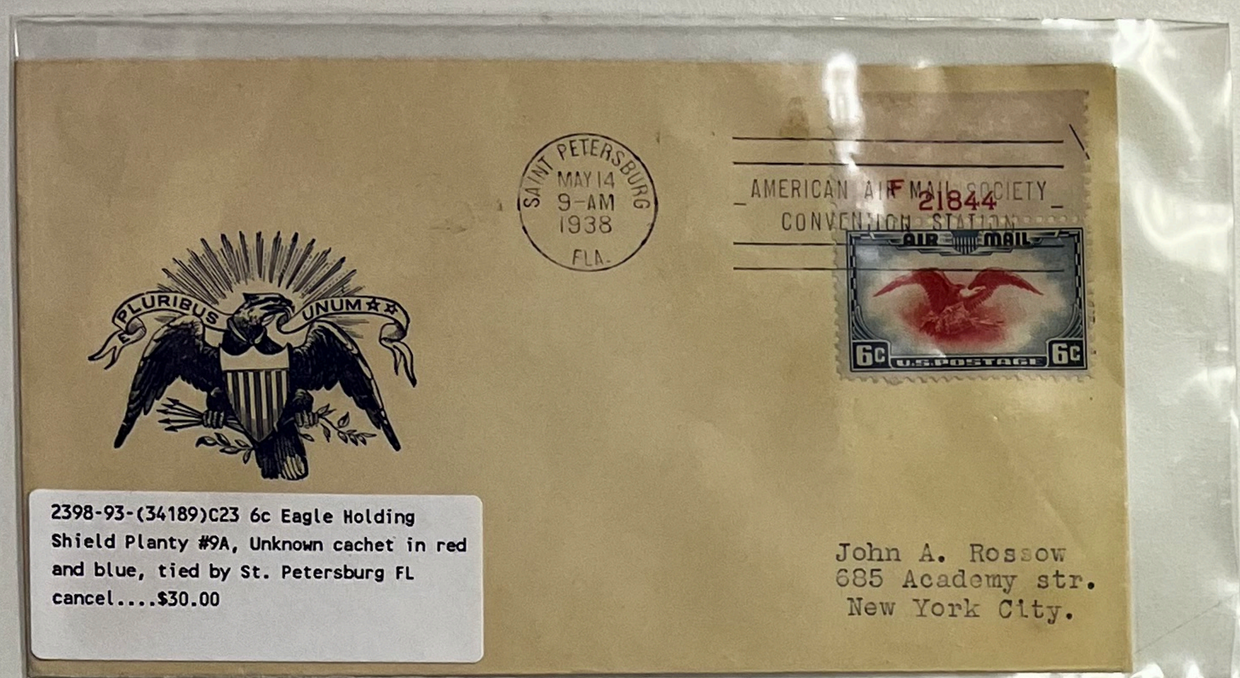

2398-93-(34189)C23 6c Eagle Holding Shield Planty #9A, Unknown cachet in red and blue, tied by St. Petersburg FL cancel....$30.00



2125-78-(18618)C23 6c Eagle Holding Shield Planty #24, 1st Jannus cachet, red, St. Petersburg cancel....$25.00



1840-103-(19442)C23 6c Eagle Holding Shield Planty #19, Fidelity cachet with "Air Mail" strip, blue, St. Petersburg cancel....$25.00



2068-75-(39602)C23 6c Eagle Holding Shield Planty #24, 1st Jannus cachet, blue, St. Petersburg cancel....$40.00



2266-74-(19442)C23 6c Eagle Holding Shield Planty #19, Fidelity cachet with "Air Mail" strip, blue, St. Petersburg cancel....$25.00

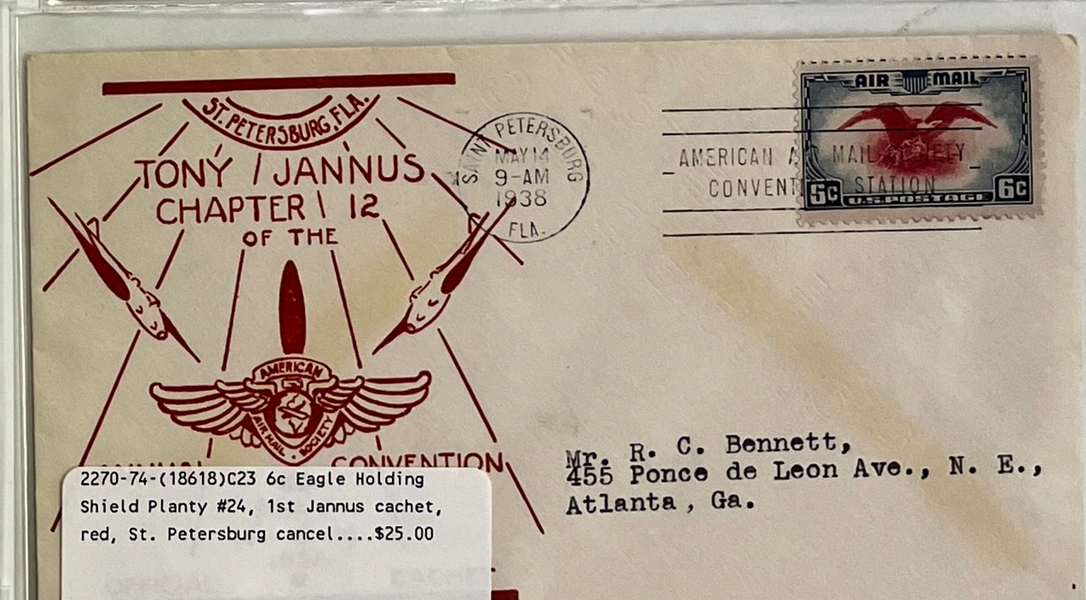

2270-74-(18618)C23 6c Eagle Holding Shield Planty #24, 1st Jannus cachet, red, St. Petersburg cancel....$25.00



2392-69-(43686)C23 6c Eagle Holding Shield Planty #19, Fidelity cachet, blue with Air Mail strip, Dayton cancel....$30.00

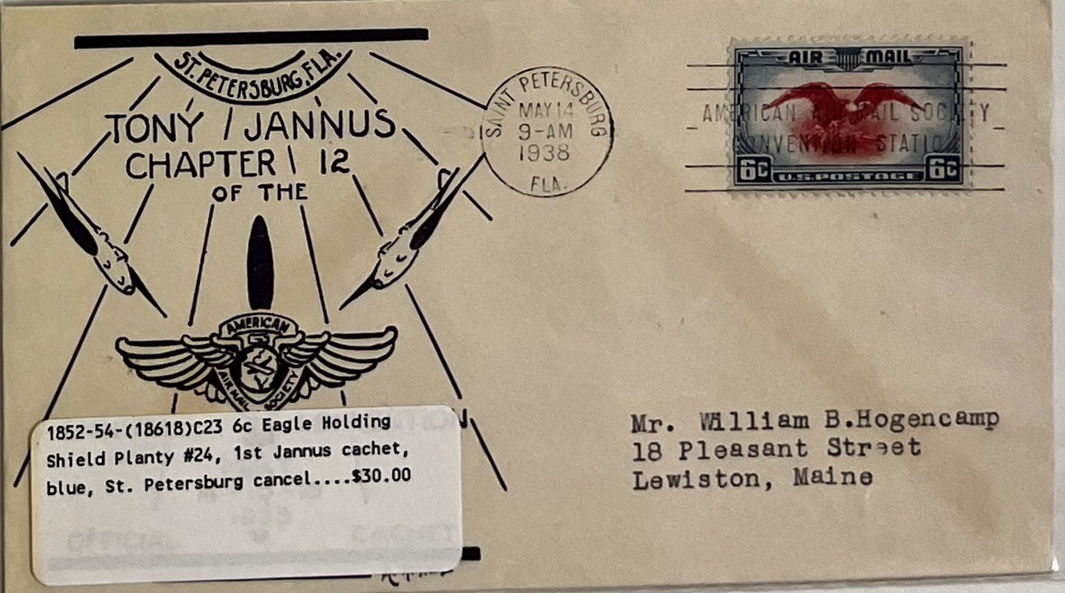

1852-54-(18618)C23 6c Eagle Holding Shield Planty #24, 1st Jannus cachet, blue, St. Petersburg cancel....$30.00

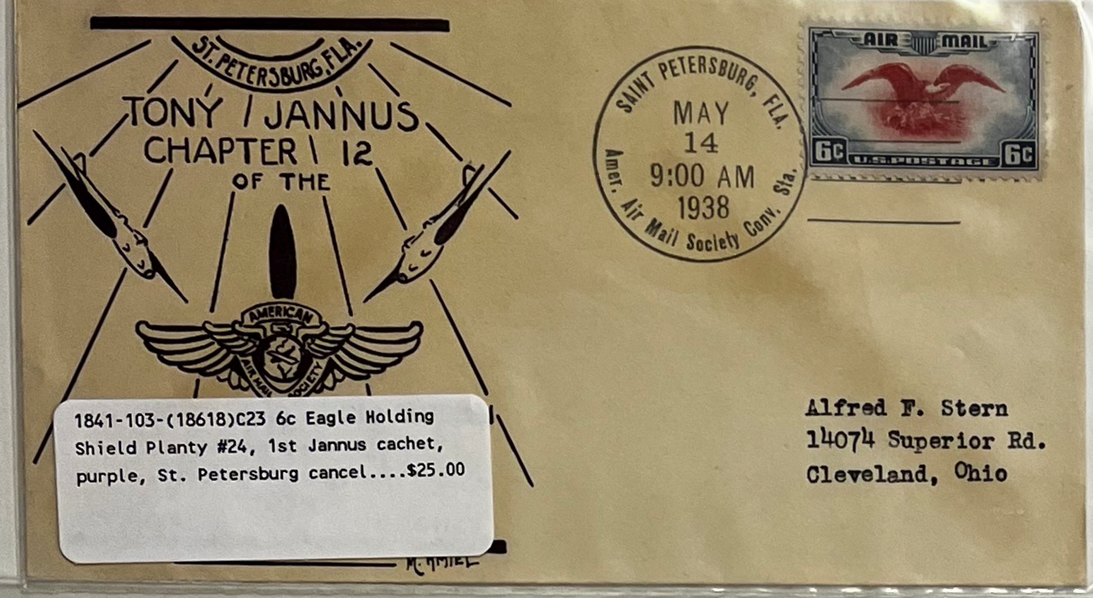

1841-103-(18618)C23 6c Eagle Holding Shield Planty #24, 1st Jannus cachet, purple, St. Petersburg cancel....$25.00



2262-80-(40807)C23 6c Eagle Holding Shield Planty #48, Plimpton cachet, blue and red, St. Petersburg cancel....$30.00



2432-81-(51410)C23 6c Eagle Holding Shield Planty #15A, unknown cachet, blue and red, Dayton cancel....$30.00

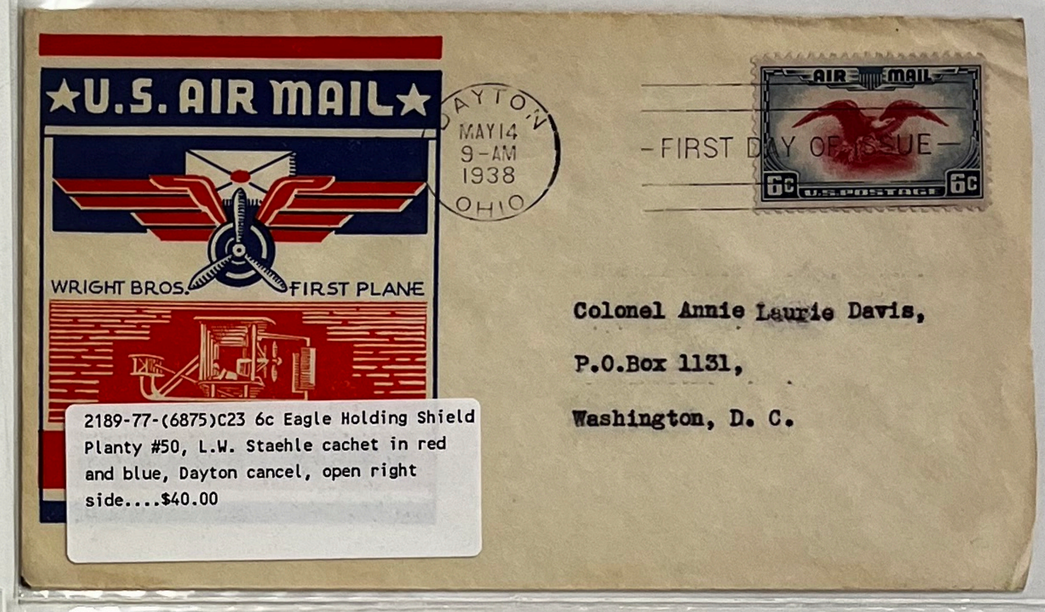

2189-77-(6875)C23 6c Eagle Holding Shield Planty #50, L.W. Staehle cachet in red and blue, Dayton cancel, open right side....$40.00



1839-103-(46475)C23 6c Eagle Holding Shield Planty #15B, Washington Stamp Exchange cachet, blue and red, St. Petersburg cancel, unaddressed....$20.00



821-34-(6875)C23 6c Eagle Holding Shield Planty #50, L.W. Staehle cachet in red and blue, Dayton machine cancel, typed address....$40.00



2302-98-(18619)C23 6c Eagle Holding Shield, Planty #48, Plimpton cachet, blue and red, Dayton cancel, unaddressed....$30.00



2105-95-(75137)C23 6c Eagle Holding Shield Planty #50, set of two L.W. Staehle cachets in red and blue, mixed typed addresses....$80.00

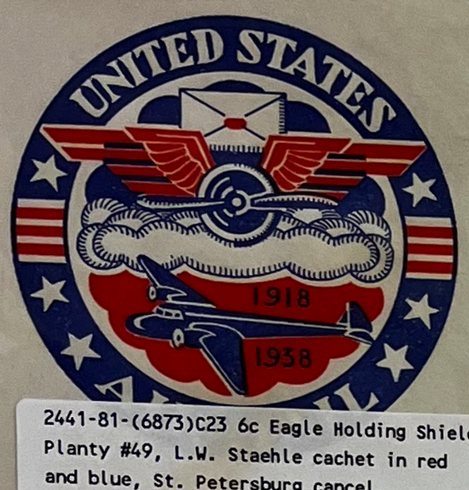

2441-81-(6873)C23 6c Eagle Holding Shield Planty #49, L.W. Staehle cachet in red and blue, St. Petersburg cancel, unaddressed....$50.00

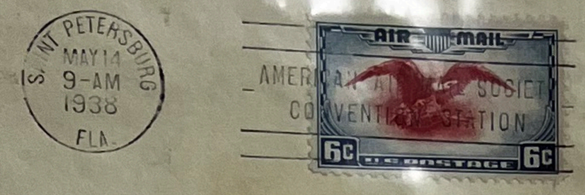





2226-104-(6871)C23 6c Eagle Holding Shield block Planty #22, House of Farnam cachet in red, tied by St. Petersburg FL cancel....$75.00

Mr. W. H. Grems
213 E. Union St.,
Manchester, Iowa





819-34-(6873)C23 6c Eagle Holding Shield Planty #49, L.W. Staehle cachet in red and blue, St. Petersburg machine cancel, ua....$40.00



NATIONAL AIR MAIL WEEK
MAY 15 TO MAY 21·1938





VIA AIR MAIL

2268-74-(47607)C23 6c Eagle Holding Shield Planty #22, House of Farnam cachet, red, Air Mail border, Washington, D.C. May 15, cancel....$50.00

COVER WIZARD
JOSEPH PROSTACK
115 PROSPECT ST.
SCHENECTADY, N. Y.





NATIONAL AIR MAIL WEEK
MAY 15 TO MAY 21·1938

VIA AIR MAIL

Belford F. Carpenter,
115-117 N. Main St.,
Washington C.H., Ohio

1850-54-(7359)C23 6c Eagle Holding Shield Planty #22, House of Farnam cachet, AM border, Dayton cancel....$70.00





NATIONAL AIR MAIL WEEK
MAY 15 TO MAY 21·1938

VIA AIR MAIL

1577-49-(13012)C23 6c Eagle Holding Shield Planty #22, House of Farnam cachet, red, St. Petersburg cancel....$70.00

COVER WIZARD
JOSEPH PROSTACK
115 PROSPECT ST.
SCHENECTADY, N. Y.





NATIONAL AIR MAIL WEEK
MAY 15 TO MAY 21·1938

VIA AIR MAIL

Belford F. Carpenter,
115-117 N. Main St.,
Washington, C.H., Ohio

1851-54-(13012)C23 6c Eagle Holding Shield Planty #22, House of Farnam cachet, red, St. Petersburg cancel....$70.00





NATIONAL AIR MAIL WEEK
MAY 15 TO MAY 21·1938

VIA AIR MAIL

Mr. Alexander Zenker,
3 Elmwood Ave.,
th, Pa.

2267-74-(6871)C23 6c Eagle Holding Shield Planty #22, House of Farnam cachet, St. Petersburg cancel....$60.00



2408-93-(6870)C23 6c Eagle Holding Shield block of four, Planty #22, House of Farnam cachet in red, tied by Dayton OH cancel, unaddressed....$75.00

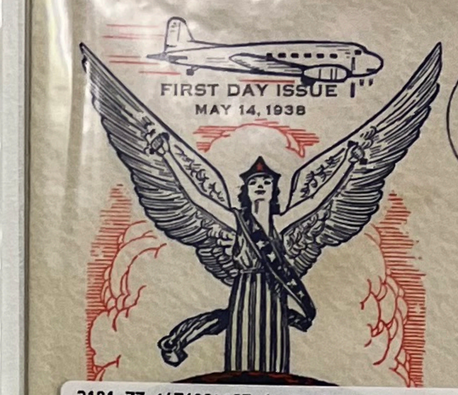



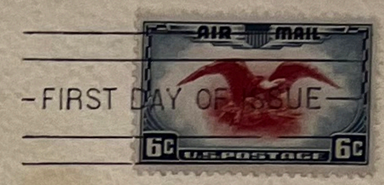

2181-77-(47608)C23 6c Eagle Holding Shield Planty #33B, Pavois cachet, blue, red and black text, Dayton cancel....$30.00

Edwin G. Erler
Keosauqua,
Iowa

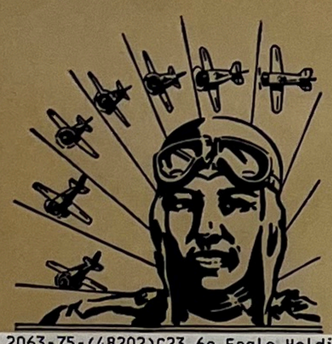





2063-75-(48202)C23 6c Eagle Holding Shield Planty #9B, unknown cachet, blue and red, St. Petersburg cancel....$30.00

D. C. Bartley,
Green Lake Station,
Seattle, Washington.







2650-91-(74393)C23 6c Eagle Holding Shield Planty #33B, set of two Pavois cachets in red and blue....$50.00

E. W. Edwards
2620 Clay Street
Fresno, California

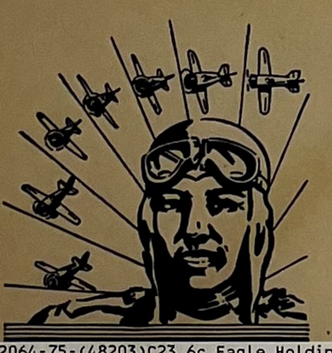





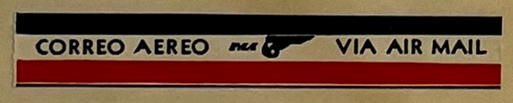

2064-75-(48203)C23 6c Eagle Holding Shield Planty #9B, unknown cachet, blue and red, Dayton cancel....$30.00

D. C. Bartley,
Green Lake Station,
Seattle, Washington.



2416-93-(75136)C23 6c Eagle Holding Shield Planty #33A, set of two Pavois cachets in red and blue with matched pen addresses....$60.00

Mr. J.E. Addicks
134 Park Road,
Fort Mitchell,
Covington,
Kentucky.

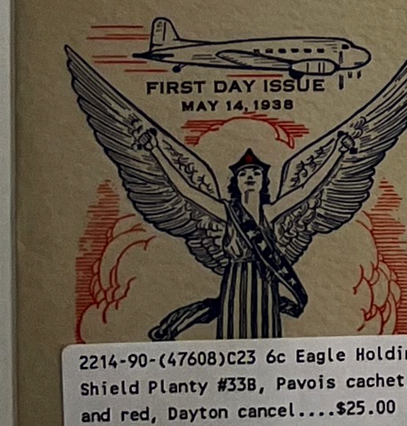





2214-90-(47608)C23 6c Eagle Holding Shield Planty #33B, Pavois cachet, blue and red, Dayton cancel....$25.00

Mr. Ray L. Doak
Postmaster
Cleburne, Texas

COMMEMORATING
20 YEARS OF AIR MAIL SERVICE

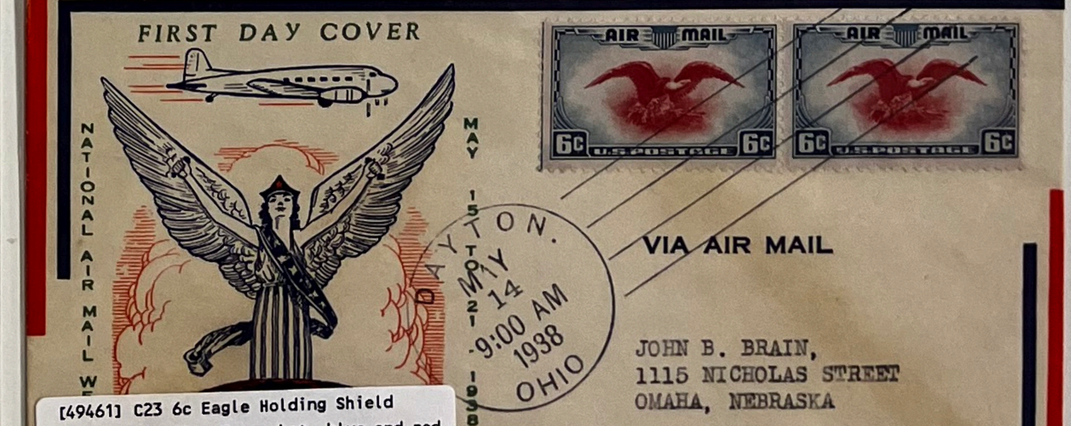

[49461] C23 6c Eagle Holding Shield Planty #33A, Pavois cachet, blue and red, Dayton cancel....$30.00

JOHN B. BRAIN,
1115 NICHOLAS STREET
OMAHA, NEBRASKA



2160-71-(44471)C23 6c Eagle Holding Shield Planty #32, Pavois cachet, blue and red, Dayton cancel....$40.00



2215-60-(38193)C23 6c Eagle Holding Shield Planty #46, set of 2 Kapner cachets, blue and red, unaddressed....$60.00



2433-81-(19440)C23 6c Eagle Holding Shield Planty #16A, Linprint cachet, orange, Dayton cancel, unaddressed....$20.00



1868-51-(20621)C23 6c Eagle Holding Shield Planty #46, Kapner cachet, Dayton cancel....$30.00



2121-78-(19440)C23 6c Eagle Holding Shield Planty #16A, Linprint cachet, red, Dayton cancel, unaddressed....$20.00



2162-71-(20621)C23 6c Eagle Holding Shield Planty #46, Kapner cachet, blue and red, Dayton cancel....$30.00



1701-50-(19440)C23 6c Eagle Holding Shield Planty #16A, Linprint cachet, red, St. Petersburg cancel....$20.00



2103-95-(46477)C23 6c Eagle Holding Shield Planty #46, Kapner cachet in red and blue, tied by St. Petersburg FL cancel....$30.00

IN HONOR OF
NATIONAL AIR MAIL WEEK
FIRST DAY OF ISSUE
6¢ AIRMAIL

DAYTON MAY 14 9-AM 1938 OHIO

AIR MAIL 6c U.S. POSTAGE 6c

FIRST DAY OF ISSUE

Mr. Ralph Curran,
932 Fteley Ave,
New York City, N.Y.

S OF PROGRESS-1938

2198-77-(40808)C23 6c Eagle Holding Shield Planty #57, Clarence Reid cachet, blue with red border, Dayton cancel....$40.00

Famous Americans



EDWARD A. MacDOWELL, *Composer*
Born: New York City, N. Y. (1861-1908)

This Composer was born in New York City December 18, 1861. He studied in Europe and then settled in Boston. He gained a foremost position amongst modern composers. From 1896 to 1904 he was professor of music at Columbia University. Among his works are four symphonic poems for orchestra and two orchestral suites, one of them the "Indian Suite", based on themes from the music of the Sioux; two piano concertos, four sonatas, several groups of pianoforte pieces and more than 50 songs.

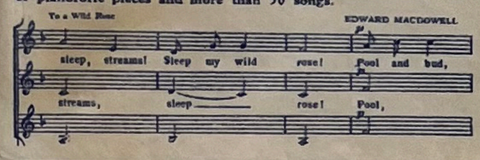

PETERBOROUGH MAY 13 9-AM 1940 N. H.

UNITED STATES POSTAGE 5¢

FIRST DAY OF ISSUE

IN HONOR OF
NATIONAL AIR MAIL WEEK
FIRST DAY OF ISSUE
6¢ AIRMAIL

SAINT PETERSBURG, FLA. MAY 14 9:00 AM 1938 Air Mail Society Conv. Sta.

AIR MAIL 6c U.S. POSTAGE 6c

MR. RALPH C. HARING
SUITE 2513, 122 E. 42ND ST.
NEW YORK, N. Y.

S OF PROGRESS-1938

2133-78-(19448)C23 6c Eagle Holding Shield Planty #57, Reid cachet, blue with red border, St. Petersburg cancel, open bottom....$40.00

FAMOUS AMERICANS



HORACE MANN, *Educator*
Born: Franklin, Mass. (1796-1859)

An American Educator, born at Franklin, Mass. During his boyhood he worked on a farm and attended a country school. At the age of 20 he left the farm and began the study of Latin and Greek, after which he entered the Junior Class at Brown University. After graduation he studied law and was admitted to the bar, and 4 years later he was elected to the Massachusetts legislature and ultimately elected to the Senate. He held the position of Secretary of the Massachusetts Board of Education for 12 years. He devoted his entire time to revising and reorganizing the common school system of the state. One of his publications was "Common School Journal" which exerted great influence toward securing the changes that he desired.

BOSTON MAR 14 9-AM 1940 MASS.

UNITED STATES POSTAGE 1¢

FIRST DAY OF ISSUE

WASHINGTON JUL 25 11 AM D.C. 1928

5

U.S. POSTAGE AIR MAIL 5 CENTS 1928

Mr. Frank E. Wood,
13 Midland St.,
Worcester, Mass.

2200-104-(6861)C11 Beacon Air Mail pair on cover with Washington, DC hand cancel....$50.00

6 CENT BI-COLORED AIRMAIL STAMP
St. Petersburg, Fla. and Dayton, O. – May 14, 1938

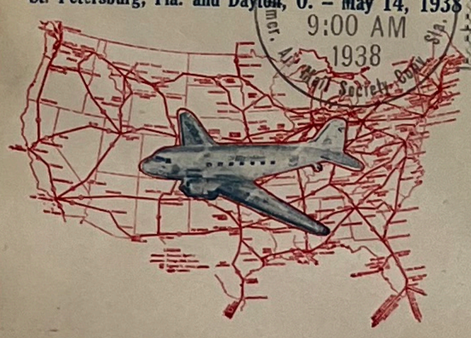

ST. PETERSBURG, FLA. MAY 14 9:00 AM 1938 Amer. Air Mail Society Conv. Sta.

AIR MAIL 6c U.S. POSTAGE 6c

VIA AIR MAIL

Issued in connection with National Airmail Week
May 15 - 21, 1938

★U.S. AIR MAIL★



20TH ANNIVERSARY

SAINT PETERSBURG MAY 14 9-AM 1938 FLA.

AIR MAIL AMERICAN AIR MAIL SOCIETY CONVENTION STATION 6c U.S. POSTAGE 6c

Mr. J. Louis Seiz,
317 - 10th Street,
Union City, N. J.