

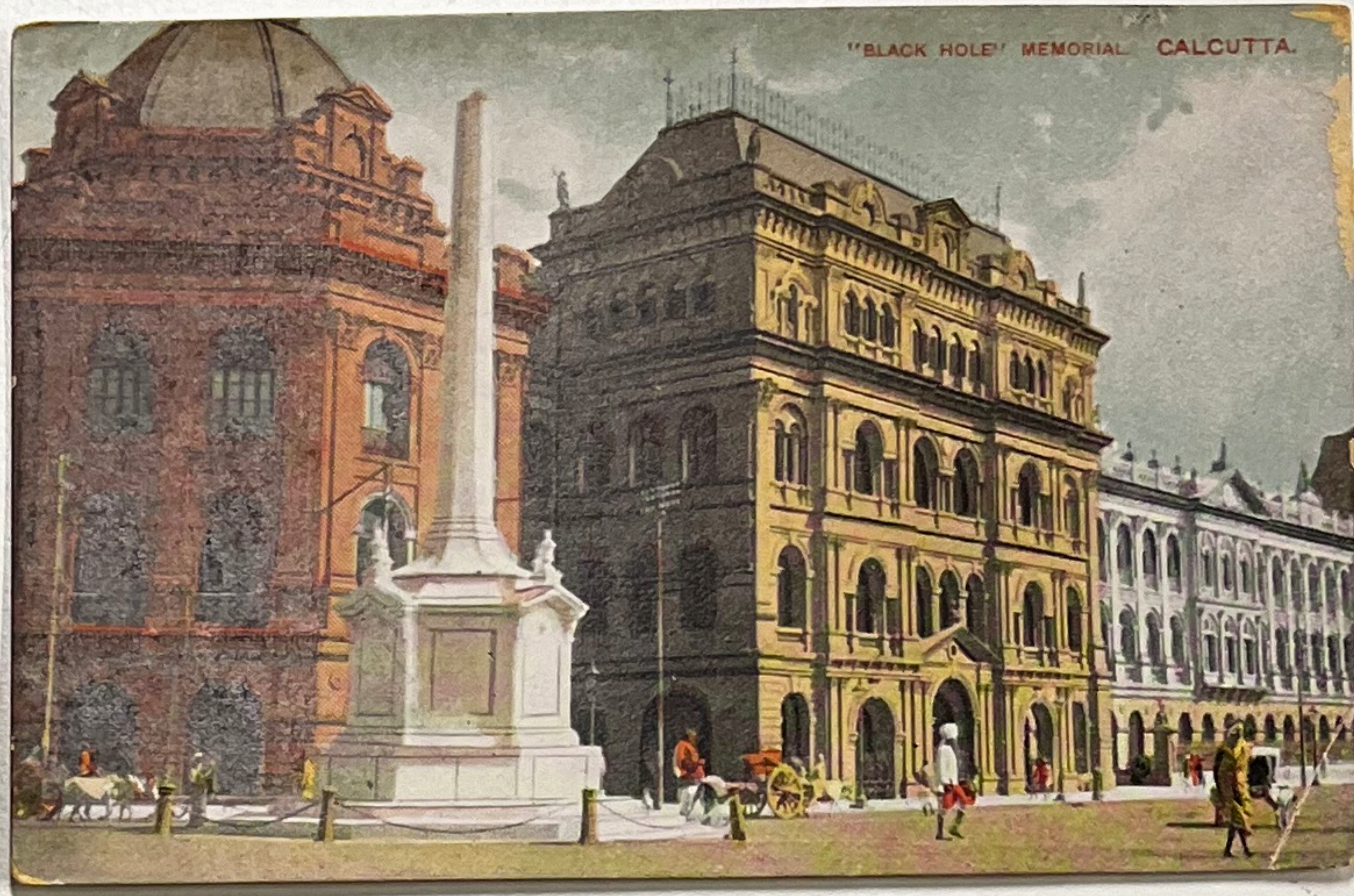

THE FIROZE SHAH PILLAR (ALIAS KOTLA) DELHI.

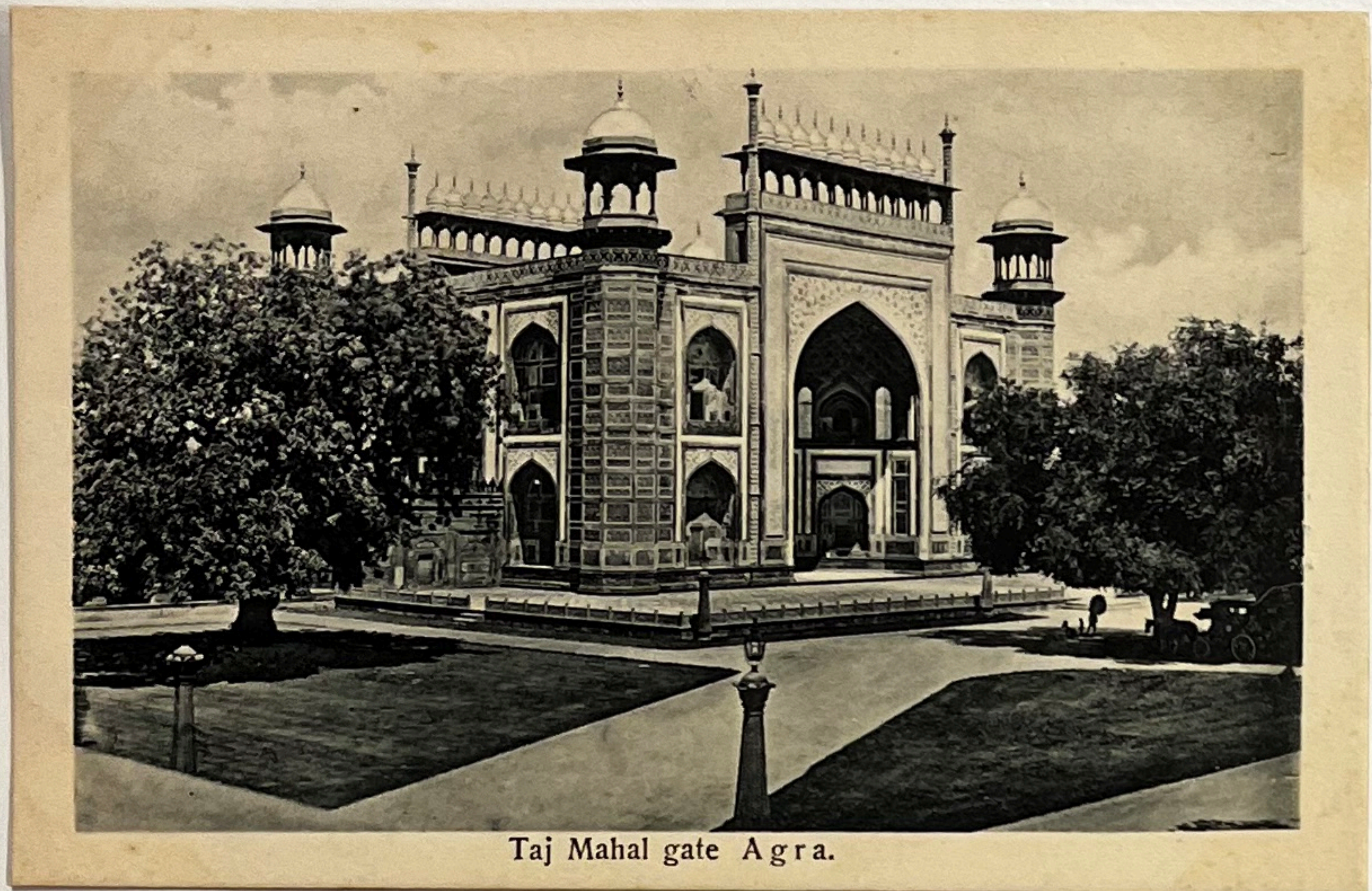

"BLACK HOLE" MEMORIAL CALCUTTA.



Taj Mahal gate Agra.



"MASSACRE STEPS" CAWNPORE.

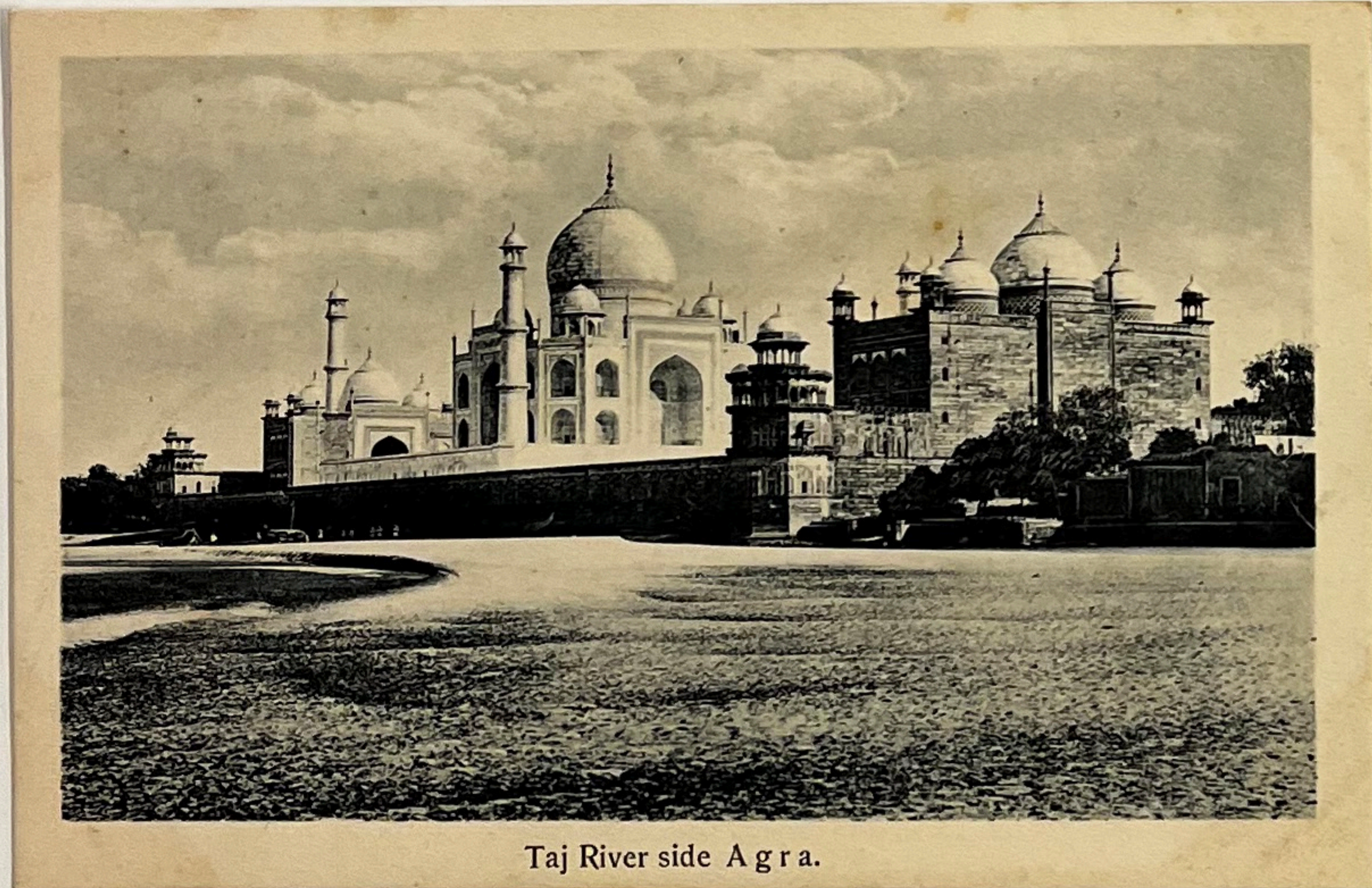

Taj River side Agra.



Alum Bagh Palace, Lucknow.

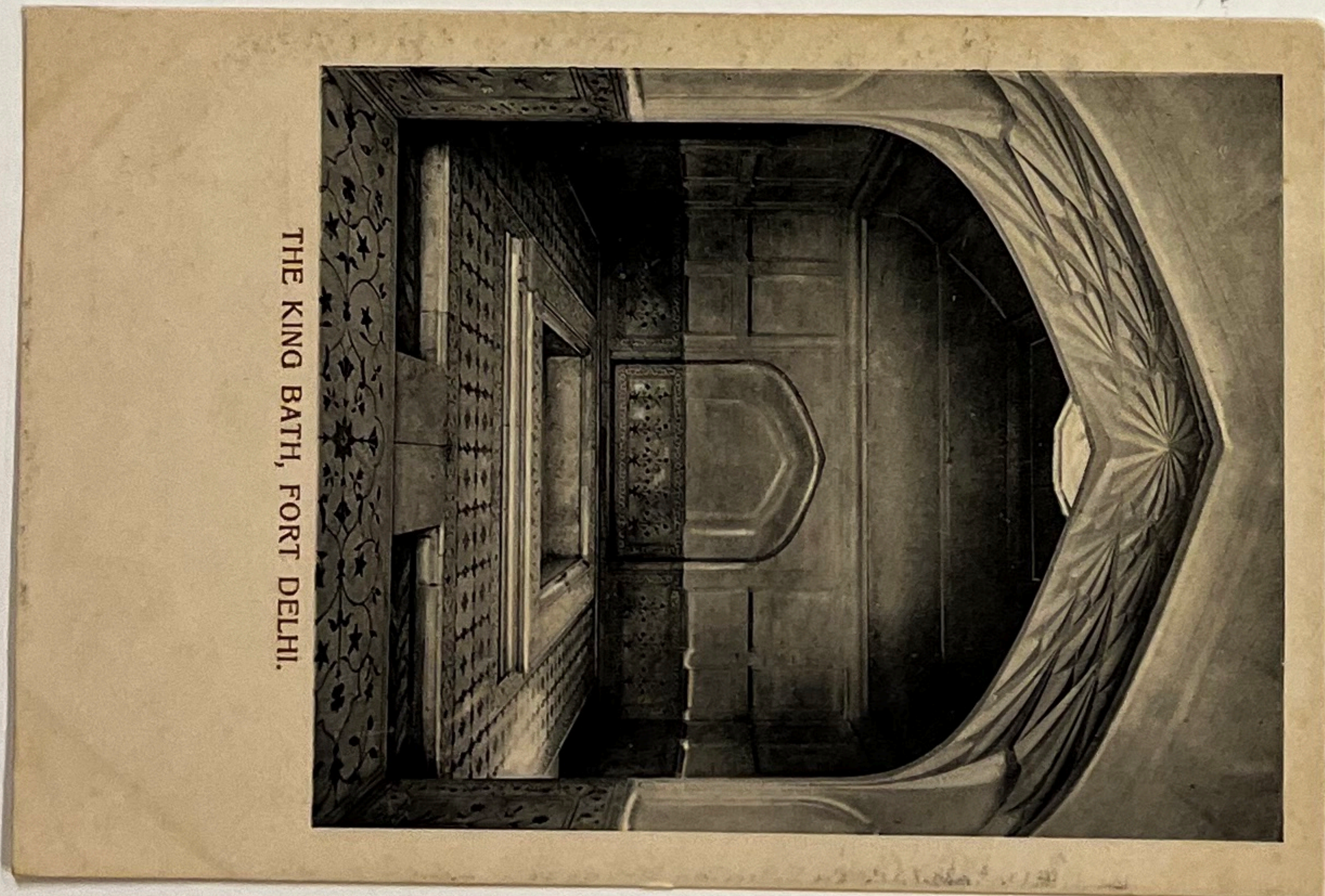

THE KING BATH, FORT DELHI.



THE RESIDENCY, LUCKNOW.

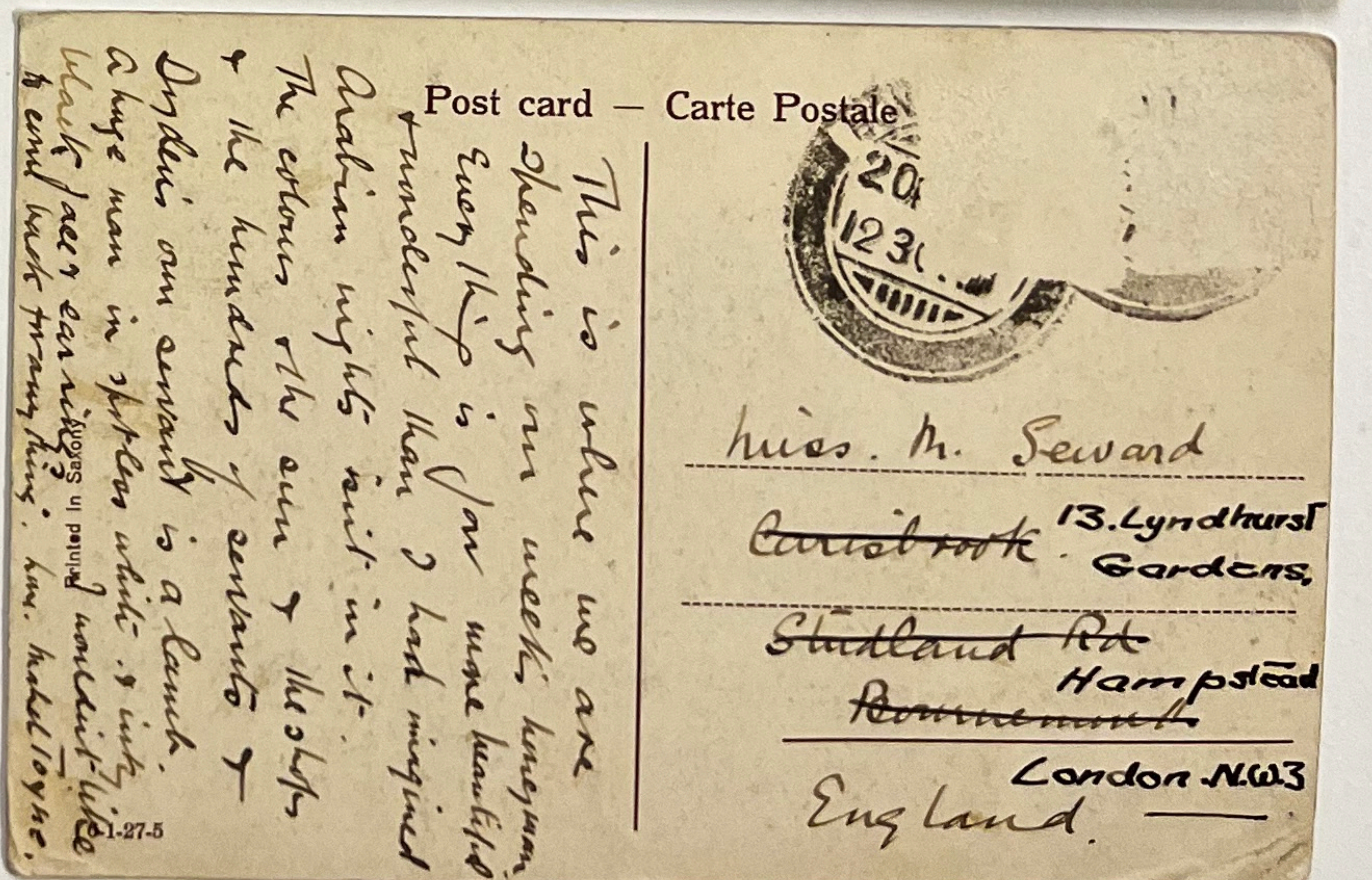
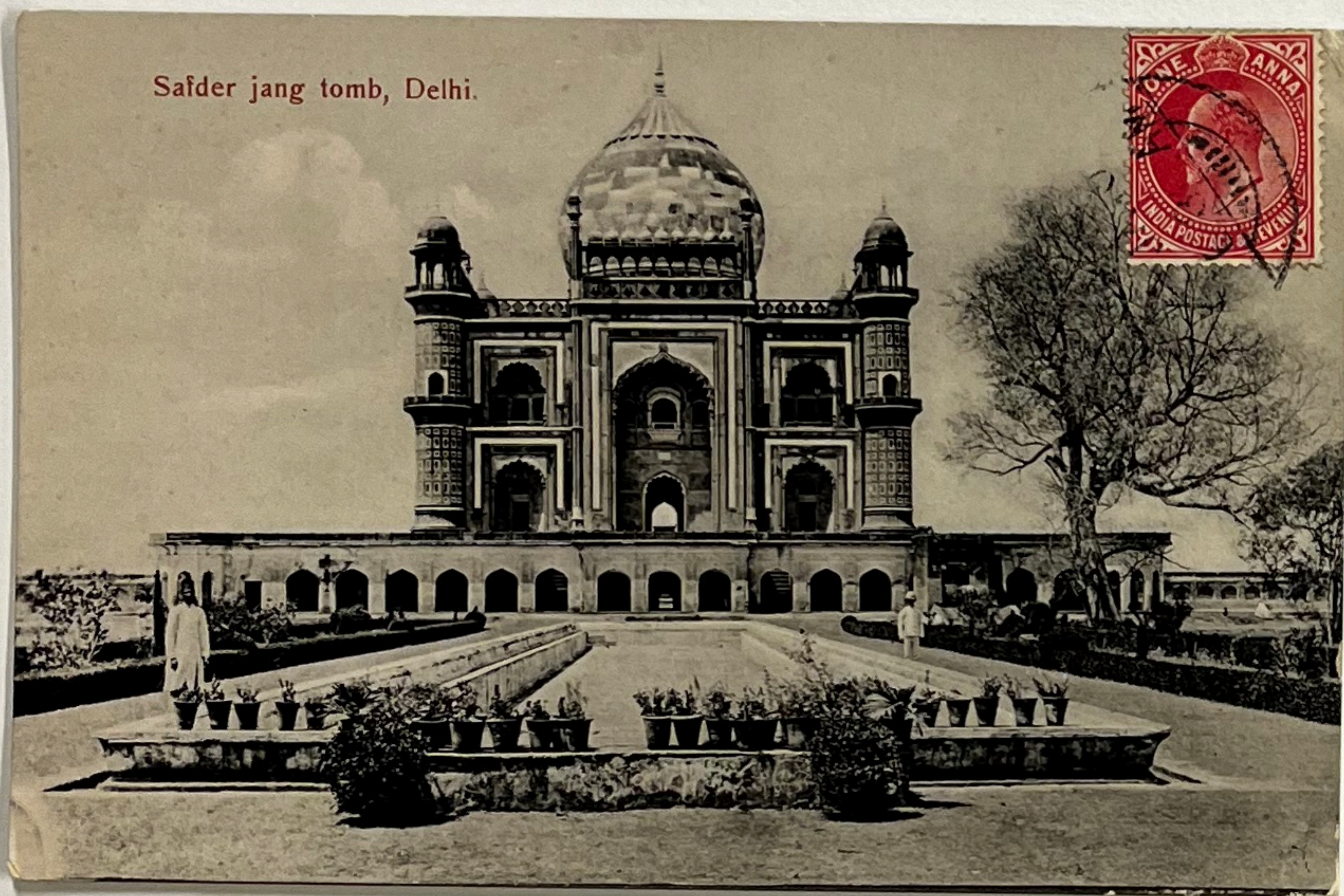
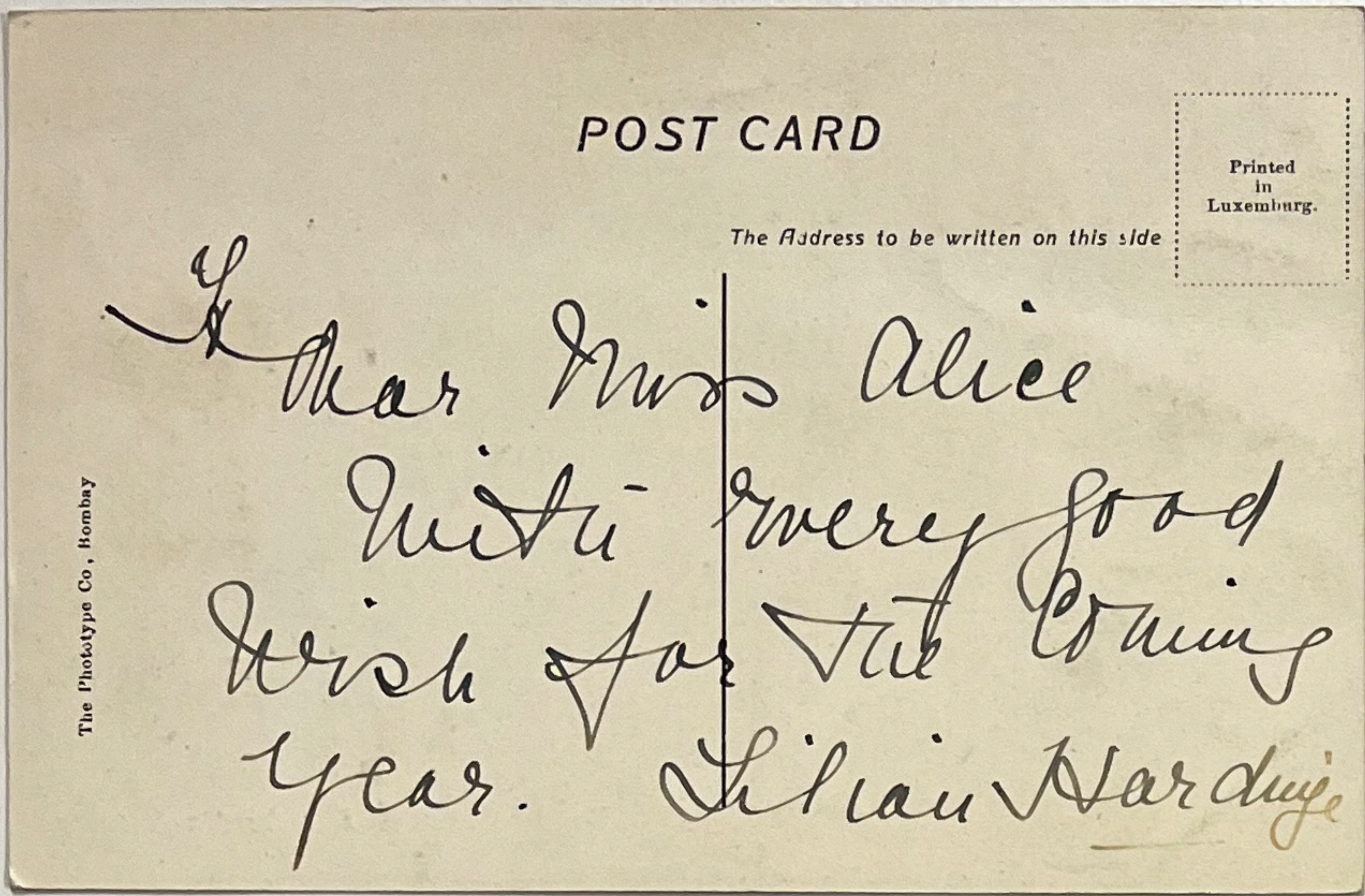



the in to
 POST CARD
 TAXTAPOMIKON AETAPION

on actual service
 CARTE POSTALE
 CORRESPONDANCE
 ADRESSE
 N° 15574
 Mrs. G. Amey
 14 B Aristotle Rd
 Calapham
 London
 Eng

Write all night. Sunday.
 Had a long letter from
 Nell.
 Glad to hear to hear
 arrived.
 Will write to morrow
 Love G.

England
 London, N.
 Boston Park.
 England
 OFFICE
 9th
 16
 17
 18
 19
 20
 21
 22
 23
 24
 25
 26
 27
 28
 29
 30

England
 (56294)

England
 England

