SWITZERLAND

SEMI-POSTAL STAMPS

1967



1968



SWITZERLAND

1968





1968



1969

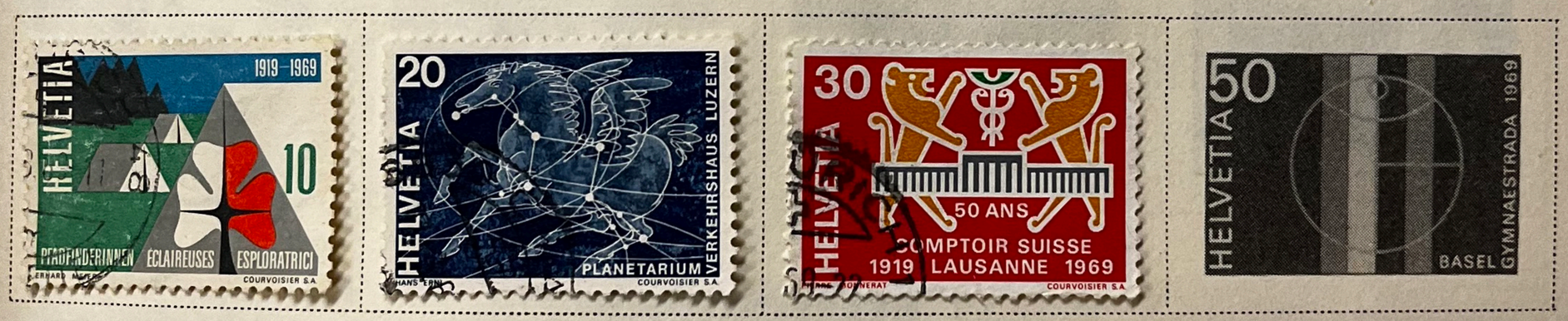



1969



50 C
CHALKY BLUE
AND
MULTICOLORED

SWITZERLAND

1970





1970



1971

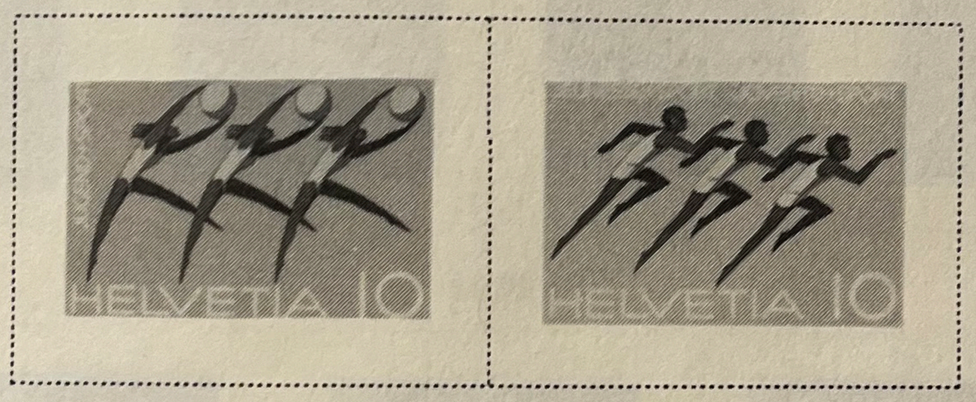



1971



SWITZERLAND

1969

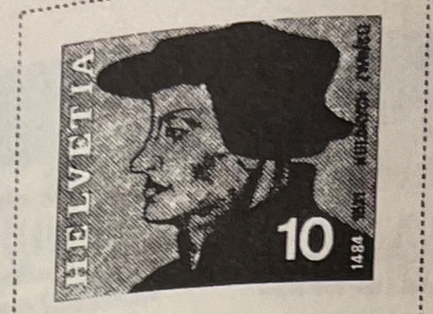



1969

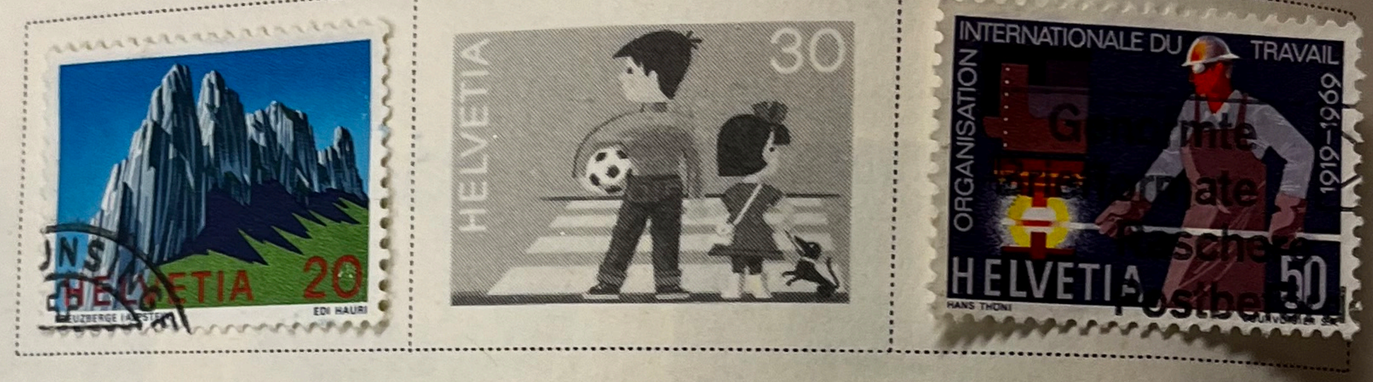

1970



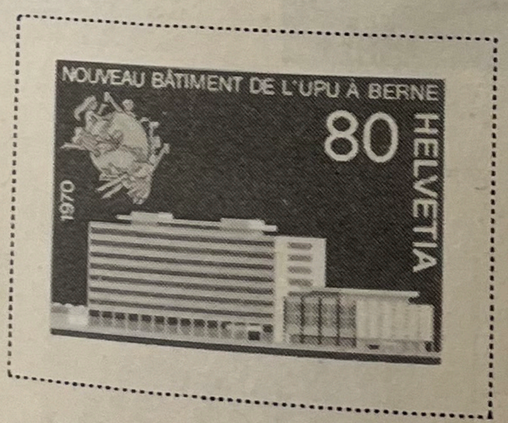

1970



50 C
BRIGHT BLUE

SWITZERLAND

SEMI-POSTAL STAMPS

1968



1969



1969



1970

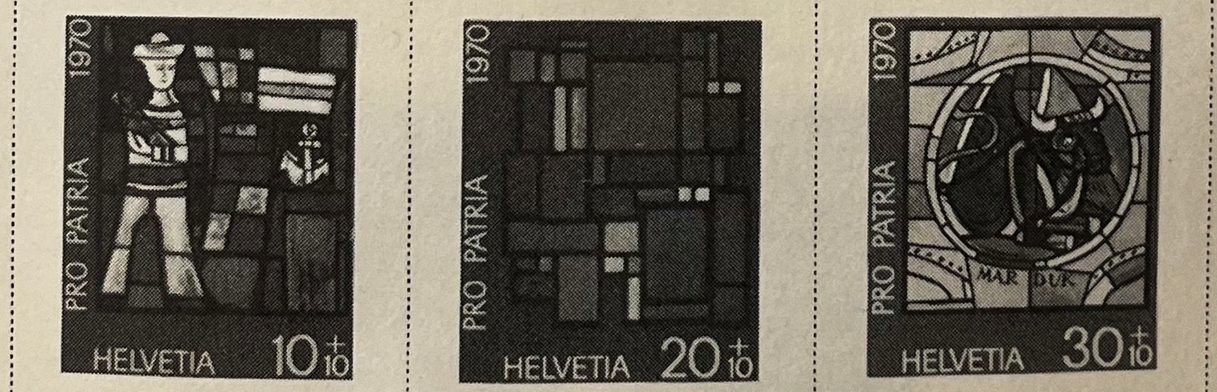



SWITZERLAND

1971





Scott No. 534

1971



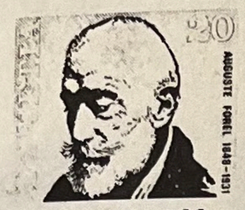

Scott No. 536



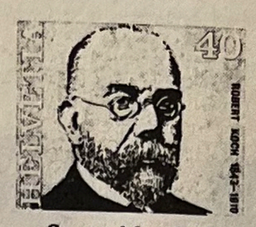

Scott No. 538



1972









1972





SWITZERLAND

SEMI-POSTAL STAMPS

1970



1971

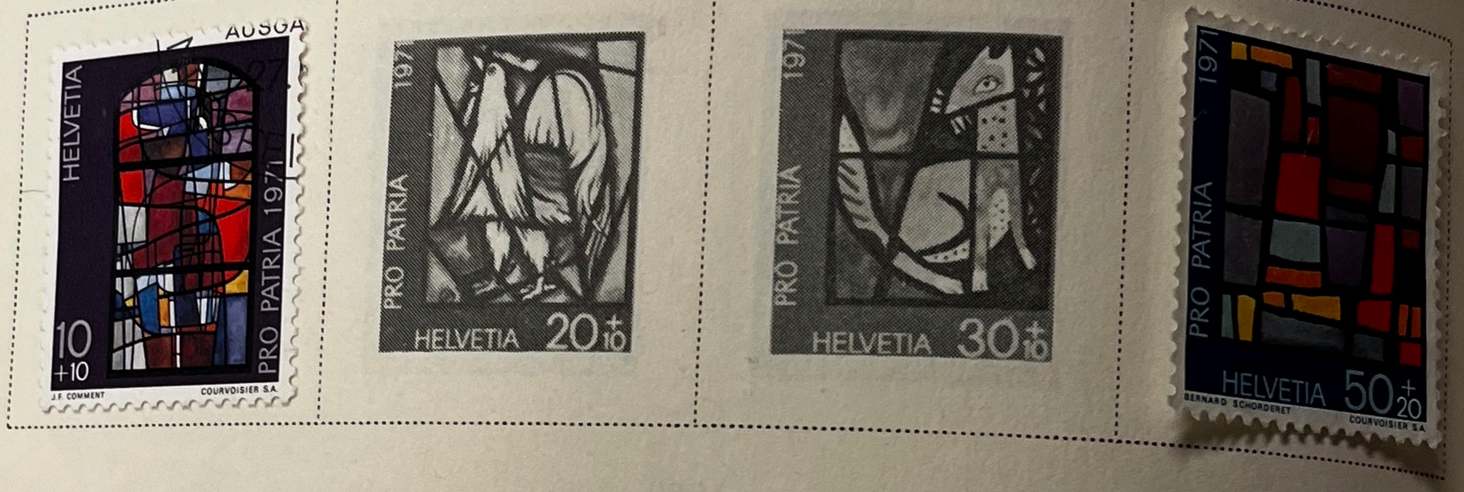

SWITZERLAND

1972



Scott No. 546

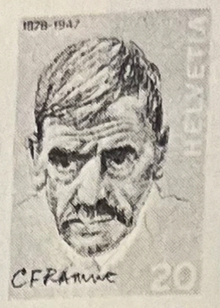

Scott No. 547

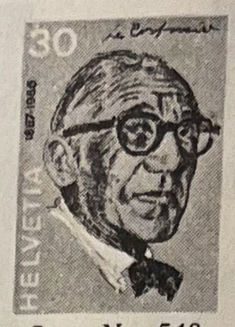

Scott No. 548



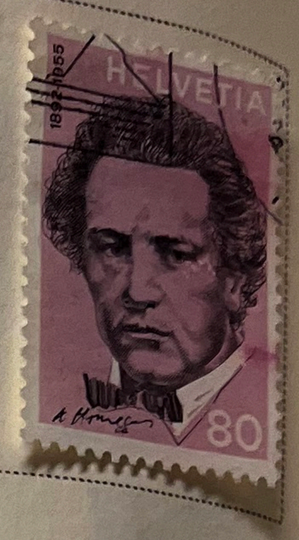

1972

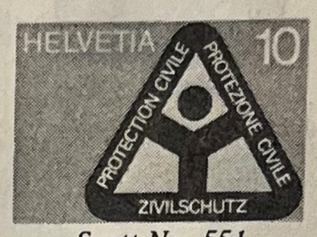

Scott No. 551





Scott No. 554



1973







1973



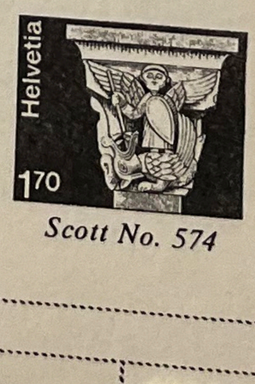

Scott No. 574





Scott No. 580



SWITZERLAND

SEMI-POSTAL STAMPS

1971



1972



Scott No. B406



Scott No. B407





Scott No. B409



Scott No. B410







1973

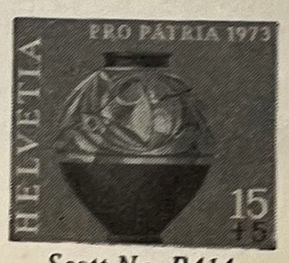

Scott No. B414



Scott No. B415



Scott No. B416

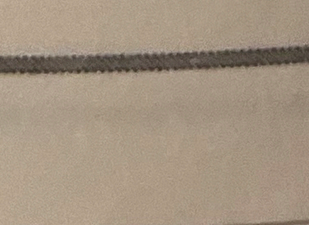

Scott No. B417

SWITZERLAND

1973



Scott No. 558







Scott No. 562









Scott No. 566



Scott No. 567







Scott No. 583

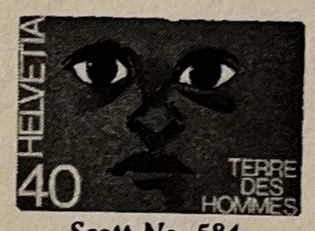

Scott No. 584

1974





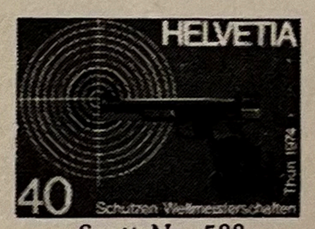

Scott No. 588



Scott No. 589

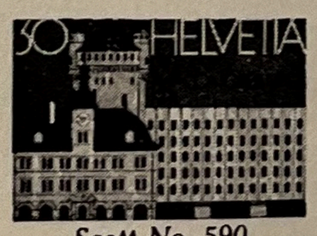

Scott No. 590



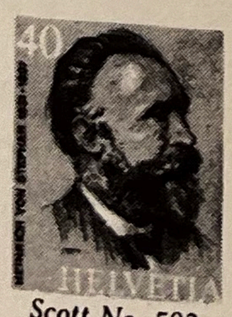

Scott No. 592

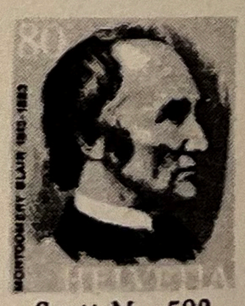

Scott No. 593





Scott No. 595

SWITZERLAND

SEMI-POSTAL STAMPS

1973



Scott No. B418



Scott No. B419





Scott No. B421

SWITZERLAND

1974















1975





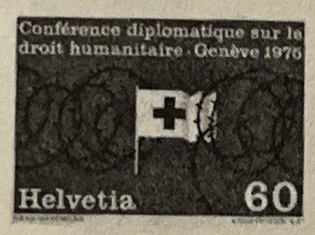





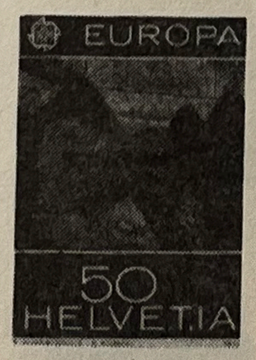




HELVETIA
150 JAHRE
BASEL-LANDSCHAFT
CELESTINO PIATTI 1983 COURVOISIER


HELVETIA
EUROPA
40
H. HARTMANN 1983 M. MÜLLER


HELVETIA
HEILSARMEE
ARMÉE DU SALUT
ESERCITO DELLA
SALVEZZA
1882-1982
ALFRED KOELLA 1982 COURVOISIER


40
KULTURGÜTERSCHUTZ
PROTECTION
DES BIENS CULTURELS
PROTEZIONE
DEI BENI CULTURALI
HELVETIA
WERNER MUEHLEMANN COURVOISIER


ÖFFENTLICHER VERKEHR
TRANSPORTS PUBLICS
TRASPORTI PUBBLICI
ZÜRICH
1882-1982
HELVETIA 20
KARL TANNER 1982 COURVOISIER


UNIVERSITÄT
ZÜRICH 1833-1983
40
HELVETIA
GEBR. LENZ 1983


70
HELVETIA
SRB 1883-1983
1983 COURVOISIER


HELVETIA
KYNOLOGISCHE
GESELLSCHAFT
SOCIETÉ
CYNOLOGIQUE
1883-1983
40
ELEONORE SCHMID 1983 COURVOISIER


HELVETIA EUROPA
40
JOHANN KONRAD KERN 1808-1888


40
SCHWEIZER
HEIMATWERK
1930-1980
HELVETIA
GEBR. LENZ COURVOISIER


20
HELVETIA
SFV/FSPP 1883-1983


2E MILLENAIRE
MARTIGNY
D'OCTODVRVS
HELVETIA
20
PAUL PERRET 1983 COURVOISIER


EVROPA
HELVETIA
40
CELESTINO PIATTI 1982 COURVOISIER


HELVETIA
110
1882
SGCI
SSIC
1982
EDI HAURI 1982 COURVOISIER


80
Helvetia
Eduard Spelterini 1852-1931


Helvetia
350


Helvetia
110


100
HELVETIA
GEBR. LENZ 1982 P. SCHOPFER


150
HELVETIA
GEBR. LENZ 1982 K. ...


HELVETIA
SILVESTERKLÄUSE HERISAU
20

SWITZERLAND

SEMI-POSTAL STAMPS

1973



1974





1975




SWITZERLAND
1975
1974
1975
HELVETIA
PRO PATRIA 1975
PRO JUVENTUTE 1975
60
50
30
+20
80
40
20
10

FALKLAND ISLANDS

1941



1946





1948-49



Types of
Turks and Caicos Is.
Inscribed
"Falkland Islands"

1 £

PURPLE

Types of 1938

2½ P

DEEP BLUE
AND BLACK

6 P

GRAY BLACK

FALKLAND ISLANDS

Dependencies

1946-49

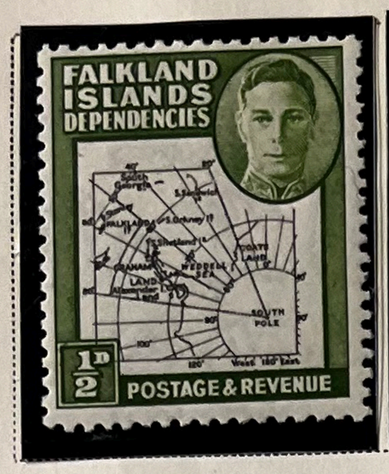

2½ P
DEEP BLUE



3 P
ULTRAMARINE



4 P
DEEP PLUM

6 P
ORANGE
YELLOW

9 P
BROWN

1 S
ROSE VIOLET

1946





1948

2½ P
BRIGHT
ULTRA-
MARINE

Types of
Turks and Caicos Is.
Inscribed
"Falkland Islands
Dependencies"

1 S
BLUE
VIOLET

FALKLAND ISLANDS

1944



1 S
DULL BLUE

FALKLAND ISLANDS

1944

















FALKLAND ISLANDS

1949









1951



1 P
RED

2 P
PURPLE

2½ P
ULTRAMARINE
AND BLACK

4 P
CLARET

6 P
YELLOW BROWN

9 P
ORANGE YELLOW

1 S 3 P
RED ORANGE

10 S
GRAY

£1
BLACK

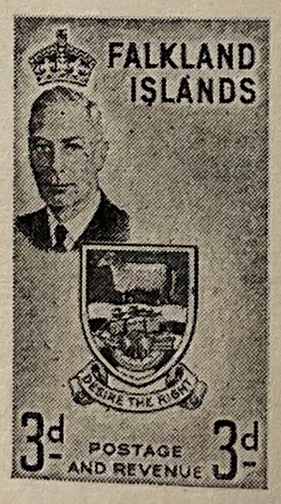

1 S
BLACK

2 S 6 P
OLIVE

5 S
RED VIOLET

FIJI

1940-1946

Type of 1½ P 1938
with native sitting in canoe
1½ P
ROSE CARMINE

Type of 2 P 1938 with 180°
added to lower right hand corner
2 P
GREEN AND
ORANGE BROWN

2½ P
GREEN AND
ORANGE BROWN

6 P
BLACK



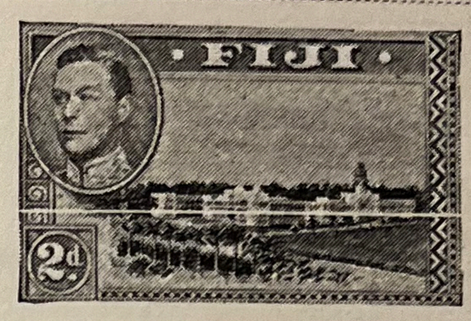





1948

Type of 1940
8 P
ROSE CARMINE

2½ P
DARK
GREEN

Types of
Turks and Caicos Is.
Inscribed
"FIJI"
5 S
BLUE
VIOLET

FIJI

1949



3 P
INDIGO

8 P
DEEP CARMINE

1S 6P
BLUE

1950

Type of 1938-40
1S 6P
ULTRAMARINE



FIJI

SEMI-POSTAL STAMPS

1951

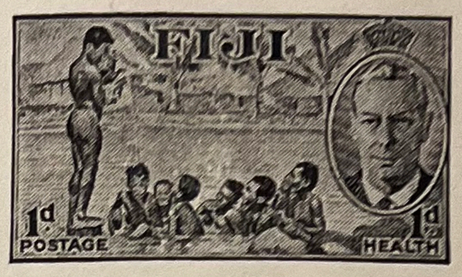

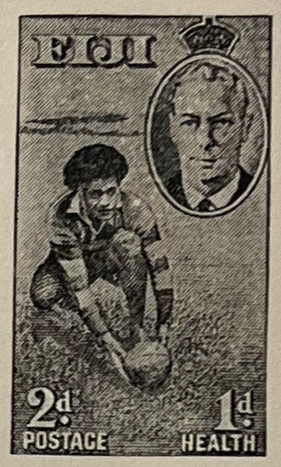

FINLAND

1940-45

Stamps of 1932-40 Surcharged with New Values 1.75 M On 1.25 M YELLOW	2.75 M On 2 M CARMINE	3½ M On 2.75 M ROSE VIOLET	Type of 1930-40 75 P DEEP ORANGE	1 M YELLOW GREEN	2 M YELLOW ORANGE	2 M BLUE GREEN	2½ M CARMINE
3 M CARMINE	3 M YELLOW	3½ M OLIVE	4 M OLIVE	4½ M SAPPHIRE	5 M SAPPHIRE	5 M PURPLE	6 M CARMINE
10 M SAPPHIRE		Type of 1939 7 M BLACK BROWN	9 M ROSE LAKE	20 M SEPIA			

1941

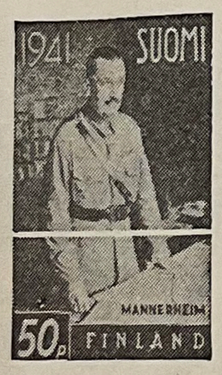	1.75 M DEEP BROWN	2 M DARK RED	2.75 M DULL VIOLET BROWN	3.50 M DEEP BLUE	5 M SLATE BLUE	
	2.75 M DULL VIOLET BROWN					

1942-45

		

FINLAND

1942–45



1946–47







30 M
GRAY BLACK





1946–48

Type of 1930 2½ M DARK GREEN	3 M SLATE GRAY	3 M DARK GREEN	5 M YELLOW	6 M DEEP ORANGE	6 M YELLOW GREEN	7 M CARMINE

8 M PURPLE	9 M CARMINE	10 M PURPLE	12 M DEEP BLUE	15 M DARK BLUE	24 M BROWN LAKE

Same Surcharged With New Value 8 (M) On 5 M PURPLE	12 (M) On 10 M PURPLE

FINLAND

1947-49

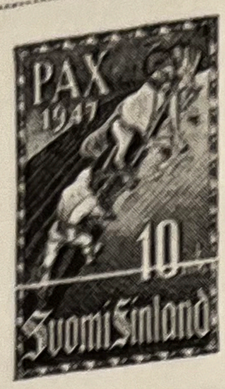





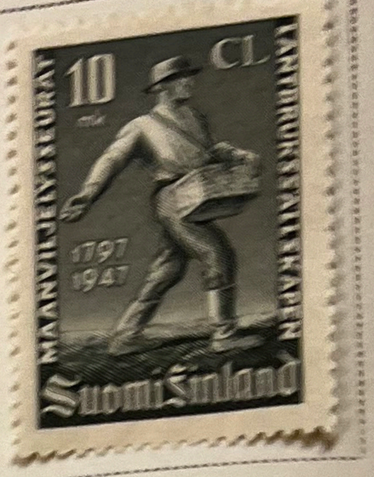



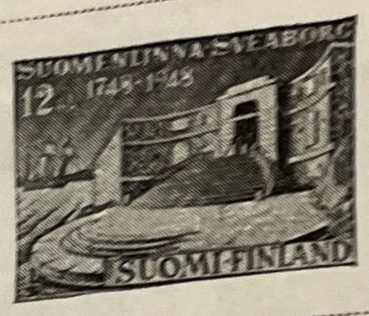

Type of 1945
35 M
VIOLET



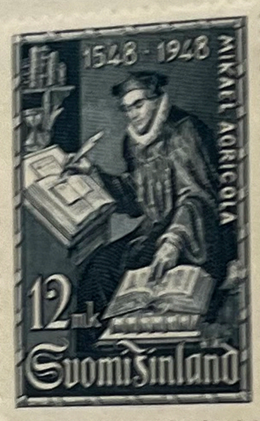

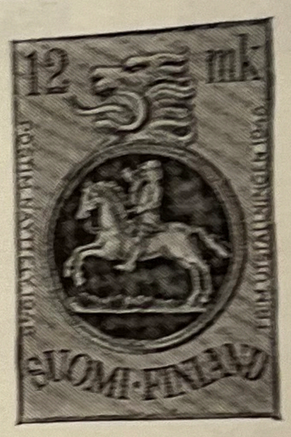



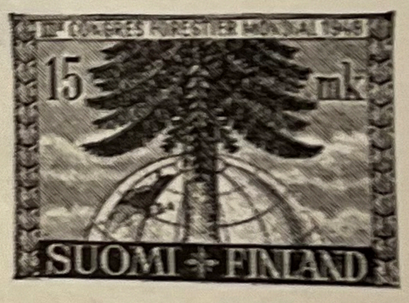



15 M
RED

FINLAND

1949





Kristiinankaupunki
15 M
BRIGHT BLUE

1949







1950

Type of 1930 8 M BRIGHT GREEN	9 M RED ORANGE	10 M VIOLET BROWN	12 M SCARLET	15 M PLUM	20 M DEEP BLUE







1950



1951



FINLAND

SEMI-POSTAL STAMPS

1941-44







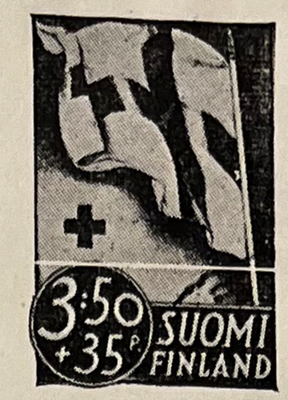





1942-45



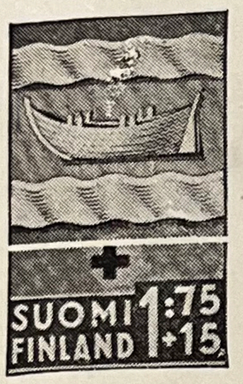











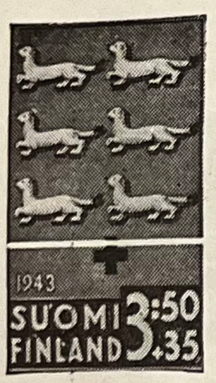

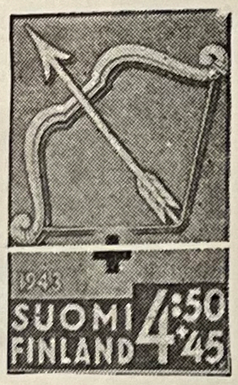

























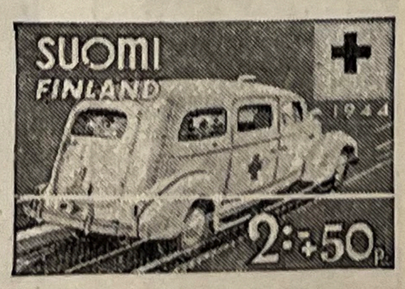



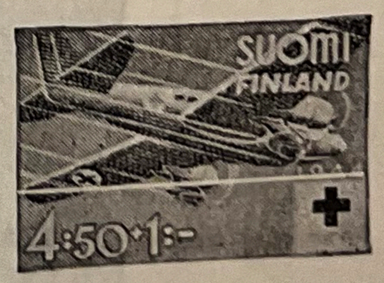

FINLAND

SEMI-POSTAL STAMPS

1949-50



1951





20 M + 3 M

DEEP BLUE

FINLAND

SEMI-POSTAL STAMPS
1946-49

















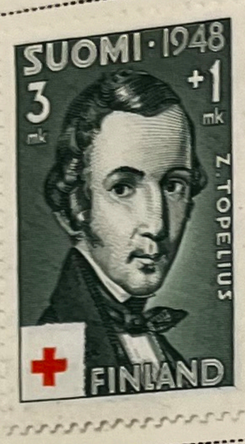

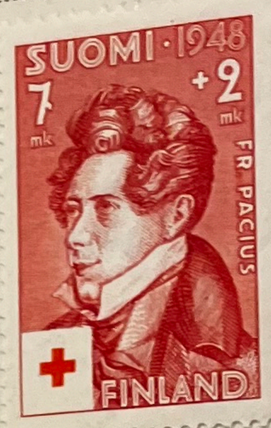



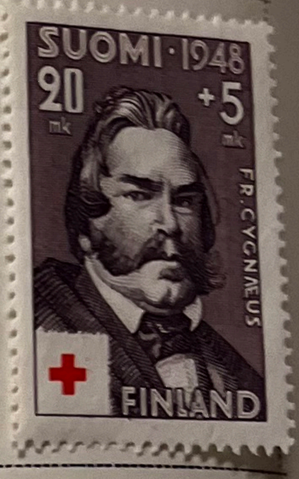













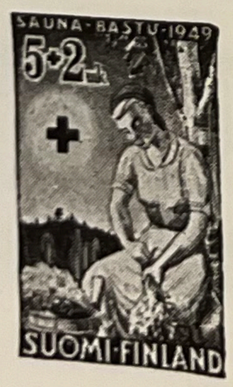

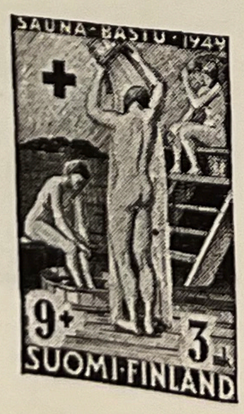

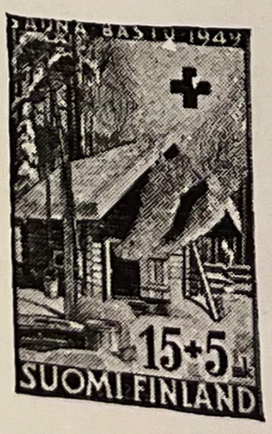



FINLAND

AIR POST STAMPS

1944



FINLAND

MILITARY STAMPS

1941

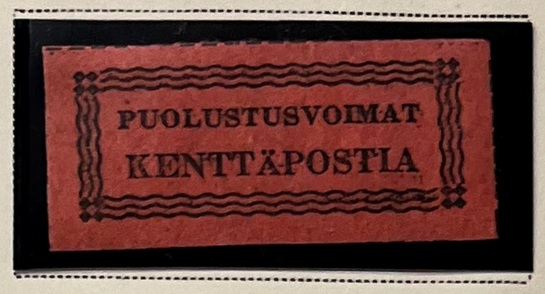

1942-44



FRANCE

1940-44





Iris Type
80 C
YELLOW
GREEN

1 F
GREENISH
BLUE

1.20 F
VIOLET

1.50 F
RED
ORANGE

1.50 F
HENNA
BROWN

2 F
VIOLET
BROWN

2.40 F
CARMINE
ROSE

3 F
ORANGE

4 F
ULTRA-
MARINE

Stamps of 1938-39
Surcharged
Like cut
1 F
On 2.25 F
ULTRA-
MARINE

1F
On 2.50 F
GREEN

Stamps of 1932-39
Surcharged
Like next cut
30 C
On 35 C
GREEN

50 C
On 55 C
DULL
VIOLET

50 C
On 65 C
BRIGHT
ULTRA-
MARINE

50 C
On 75 C
OLIVE
GREEN

50 C
On 75 C
DARK
ORANGE
BROWN

50 C
On 80 C
ORANGE

50 C
On 90 C
ULTRA-
MARINE

= 1F
On 1.25 F
ROSE
CARMINE

1 F
On 1.40 F
BRIGHT
RED VIOLET

1 F
On 1.50 F
DARK BLUE

1 F
On 2.15 F
VIOLET
BROWN

5 F
On 10 F
BROWN
ON BLUE

2.50 F
On 5 F
DEEP ULTRAMARINE

10 F
On 20 F
DARK
BLUE GREEN













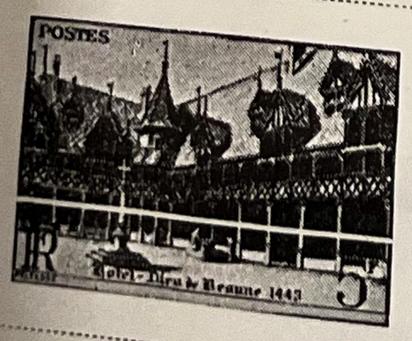



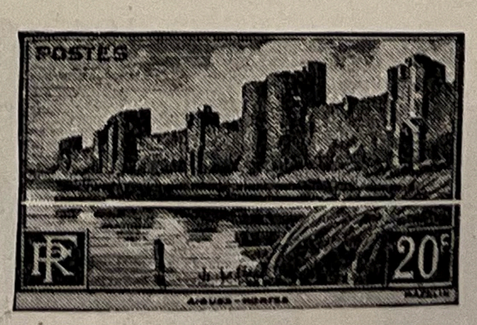



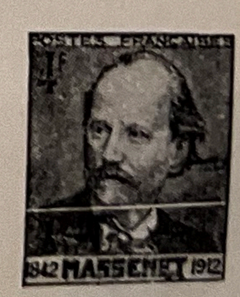

FRANCE

1942-45

























Like next cut 10 C ULTRAMARINE	30 C BISTRE	40 C INDIGO	50 C RED ORANGE	60 C CHALKY BLUE	70 C SEPIA	80 C DEEP GREEN

1 F LILAC	1.20 F DARK OLIVE GREEN		2 F DARK BROWN	2.40 F RED	3 F BRIGHT OLIVE GREEN	4 F BRIGHT ULTRAMARINE

4.50 F SLATE GRAY	5 F BRIGHT ORANGE	10 F YELLOW GREEN	15 F LAKE	20 F BROWN ORANGE	50 F DEEP PURPLE

FRANCE

1941-44















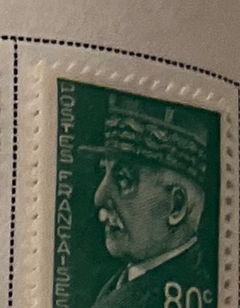









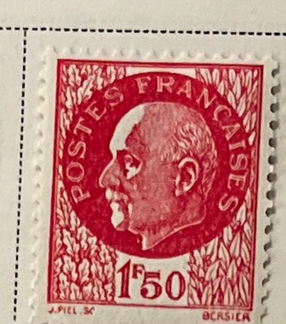

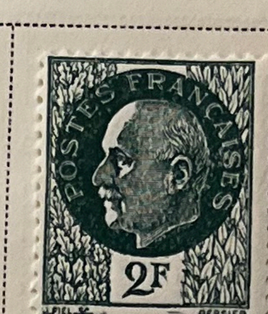



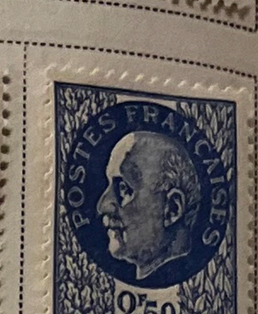



















		70 C ROSE LILAC	80 C YELLOW GREEN	1 F VIOLET	1.20 F DEEP CARMINE	1.50 F DEEP BLUE	Like 50 C 2 F INDIGO
Like 60 C 2.40 F RED ORANGE	3 F DEEP BLUE GREEN	4 F GREENISH BLUE	4.50 F BLACK	5 F VIOLET BLUE	Like 50 C 10 F VIOLET	15 F OLIVE BROWN	20 F DARK SLATE GREEN

1942-44

















1943-44



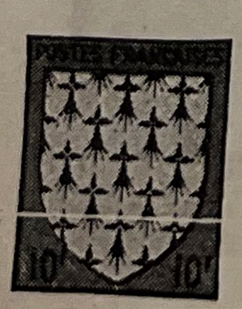

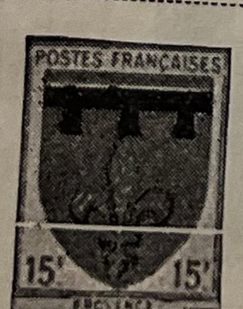

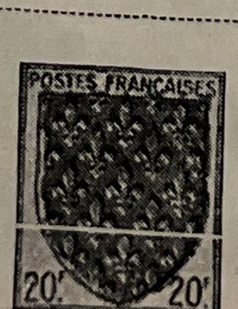







FRANCE

1945-46









Like next cut
60 C
BRIGHT
ULTRA-
MARINE

80 C
BRIGHT
GREEN



1.20 F
BROWN
BLACK

1.50 F
ROSE
LILAC

2.50 F
BROWN



2 F
MYRTLE
GREEN

2.40 F
SCARLET

3 F
SEPIA

3 F
DEEP
ROSE







6 F
CRIMSON
ROSE

10 F
RED
ORANGE

10 F
ULTRA-
MARINE



Same
Engraved
4 F
DARK BLUE

10 F
DEEP
BLUE

15 F
BRIGHT
RED VIOLET

20 F
BLUE
GREEN

25 F
RED





Like next cut
20 F
DARK GREEN

25 F
VIOLET



100 F
BRIGHT
ROSE CARMINE







FRANCE

1946-47

Type of 1945 2 F LIGHT BLUE GREEN	4 F VIOLET	4.50 F ULTRA- MARINE	5 F ROSE PINK



















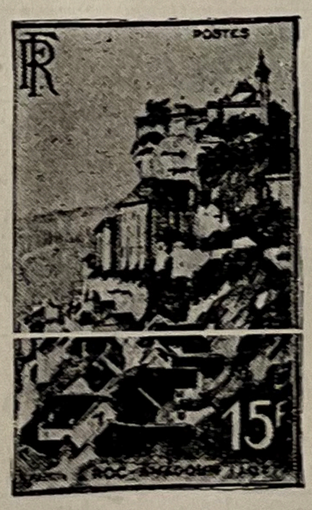



FRANCE

1948-49

Type of 1945 2.50 F BROWN	3 F LILAC ROSE	4 F LIGHT BLUE GREEN	4 F BROWN ORANGE		8 F BLUE	10 F BRIGHT VIOLET

12 F ULTRA- MARINE	15 F CRIMSON ROSE		25 F DEEP BLUE	Same Surcharged New Value and bars 5 F On 6 F CRIMSON ROSE

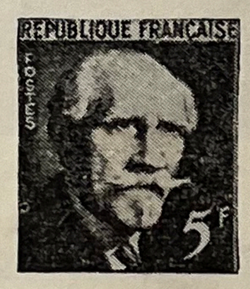	8 F DARK GREENISH BLUE

Type of 1849 Imperf 15 F RED	25 F DEEP BLUE





FRANCE

1946–48

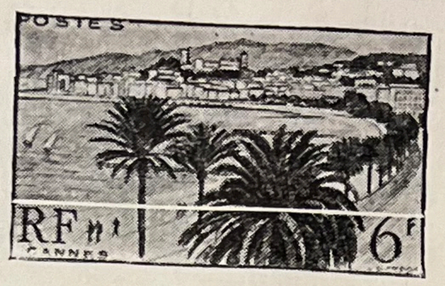



25 F
DARK BLUE

Types of 1945
1.30 F
DULL
BLUE

3 F
GREEN

3.50 F
BROWN
RED

5 F
BLUE

6 F
CARMINE











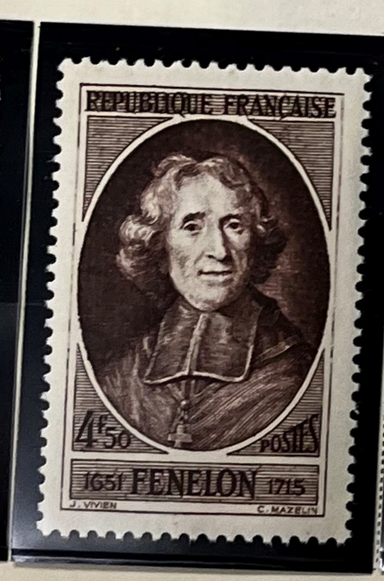







Inscribed
"France"
18 F
DARK
BLUE

Stamp of 1947
Surcharged
1 F
On 1.30 F
DULL
BLUE

Type of 1946
Inscribed "France"
12 F
ROSE CARMINE

15 F
BRIGHT RED











FRANCE

1949





15 F
DEEP CARMINE

25 F
DEEP BLUE

1950-51

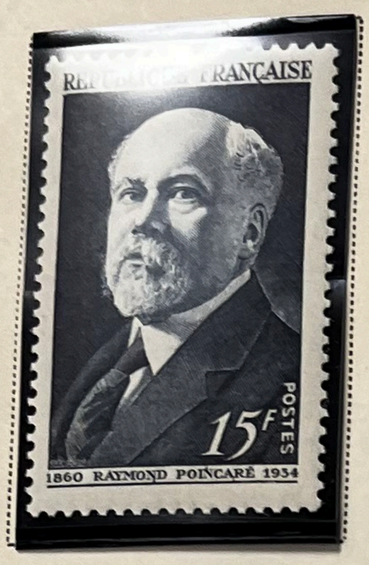













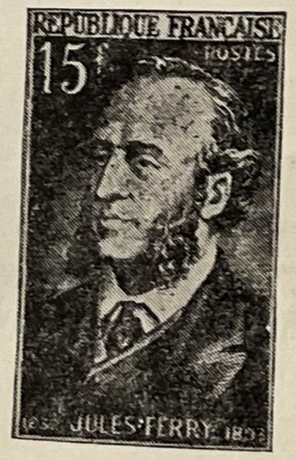



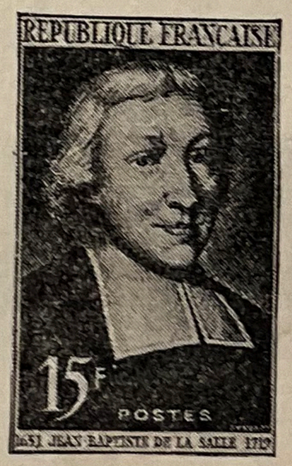



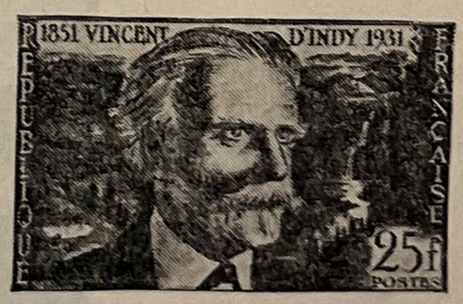

FRANCE

1951



Cloister of St. Wandville Abbey

30 F

BRIGHT BLUE



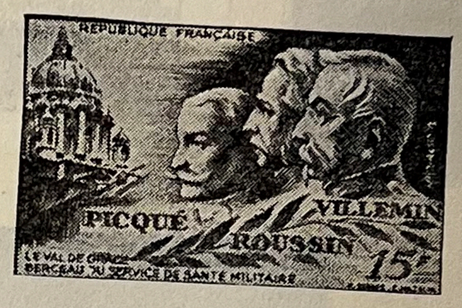

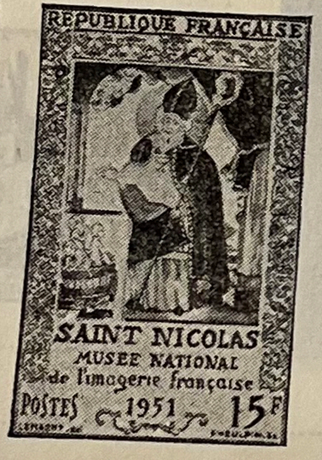







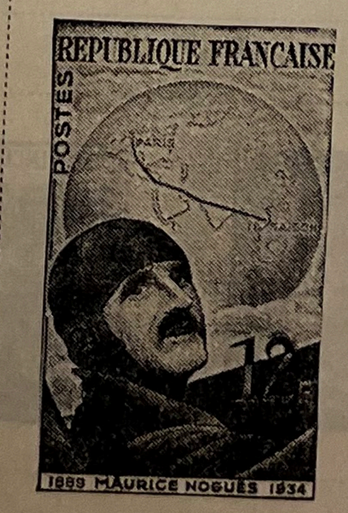

FRANCE

1951









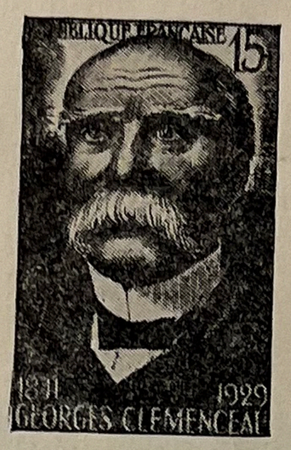



30 F
DEEP
ULTRAMARINE





FRANCE

1955



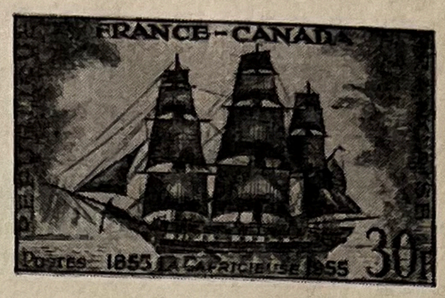

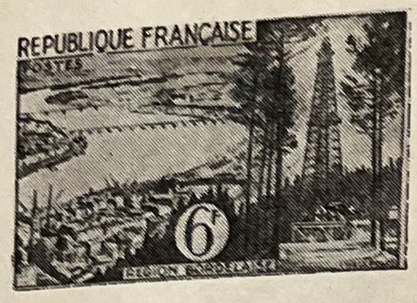

Marseilles
8 F
INDIGO

Nice
10 F
DEEP ULTRAMARINE

Valentre Bridge
12 F
VIOLET AND BROWN

Uzerche
18 F
BLUISH GREEN
AND INDIGO



Fortifications
25 F
ORANGE BROWN
AND RED BROWN



1953

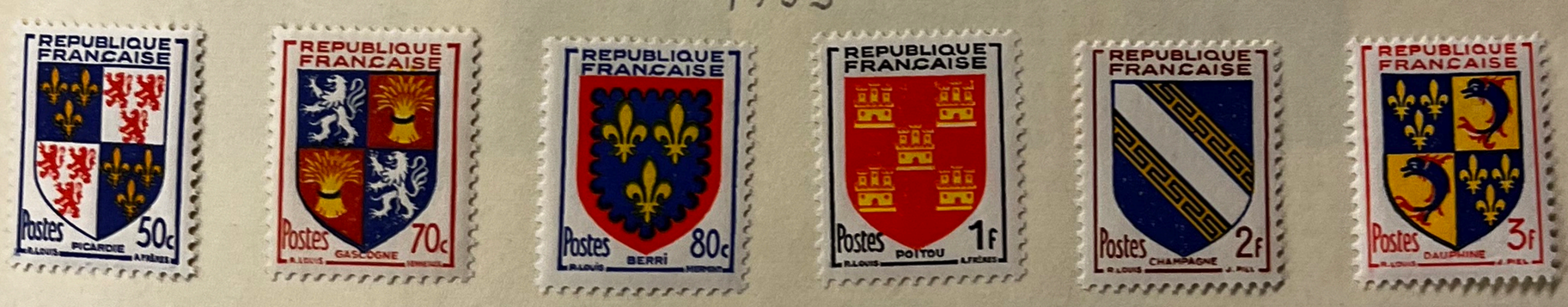



oddity "CNE"

FRANCE

1954



1954

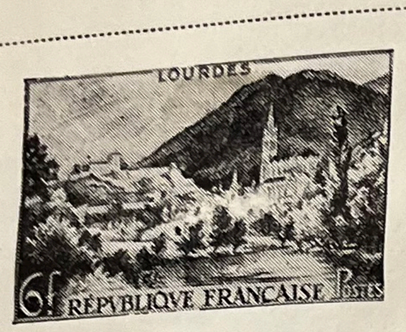

Seine Valley
8 F
BRIGHT BLUE
AND DARK GREEN



Castle of Cheverny
18 F
BLUE, DARK GREEN
AND INDIGO

Beach, Gulf of Ajaccio
20 F
BLACK BROWN,
BLUE GREEN
AND RED BROWN

Type of 1952
Versailles Gate
18 F
DEEP BLUE, INDIGO
AND VIOLET BROWN

1954

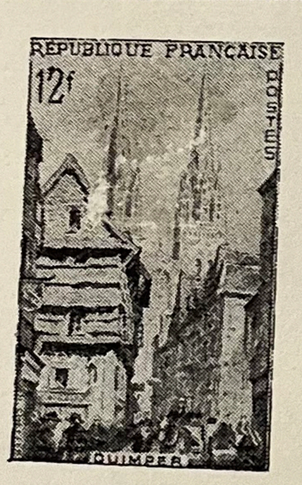

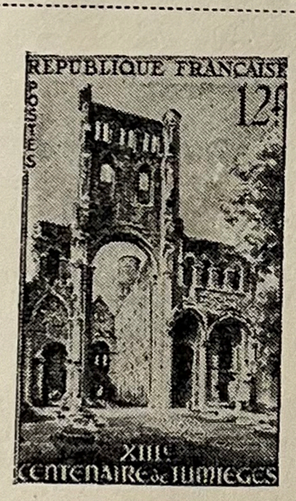





1954

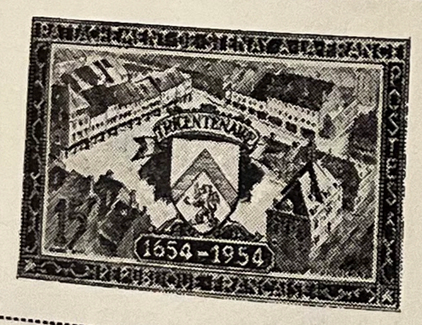

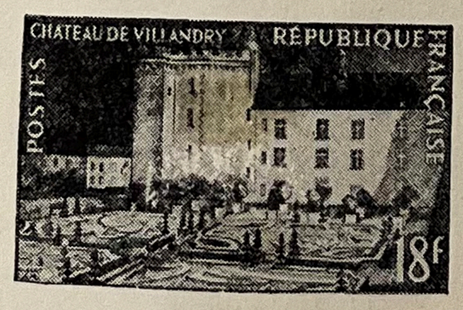

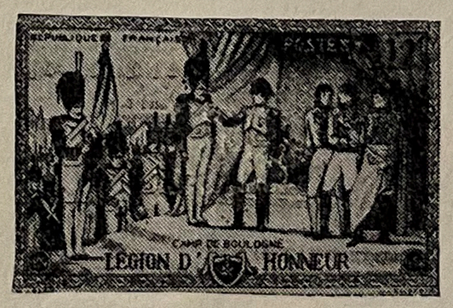



1954



FRANCE

1955

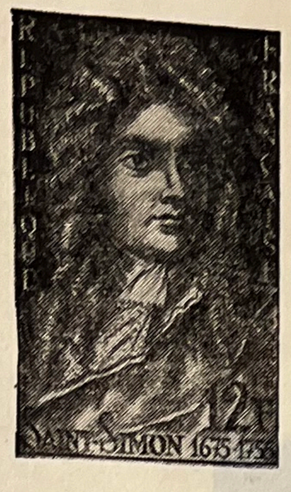





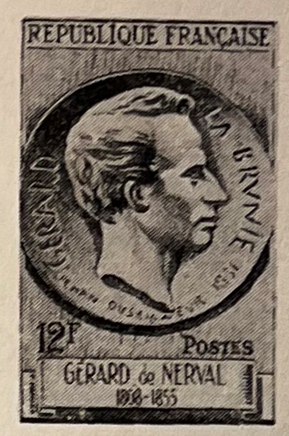









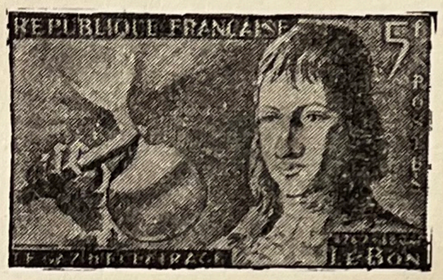

Barthelemy Thimonnier
10 F
DARK BROWN AND
ORANGE BROWN

Nicolas Appert
12 F
DARK GREEN

Dr. E. H. St. Claire Deville
18 F
DARK VIOLET BLUE
AND INDIGO

Pierre Martin
25 F
DARK BROWNISH PURPLE
AND VIOLET

Beruigaud de Chardonnet
30 F
ROSE CARMINE
AND SCARLET

Like next cut
6 F
TERRA
COTTA

12 F
GREEN













FRANCE

SEMI-POSTAL STAMPS
1940-42

Types of 1939
Claude Debussy
80 C + 10 C
BROWN VIOLET

Honore de Balzac
1 F + 10 C
BRIGHT RED VIOLET

Claude Bernard
2.50 F + 25 C
BRIGHT ULTRAMARINE



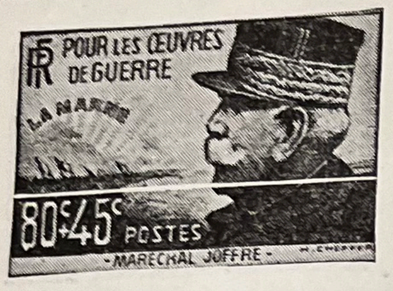

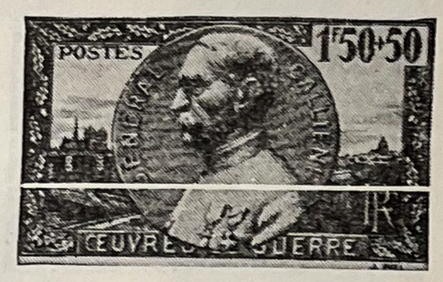

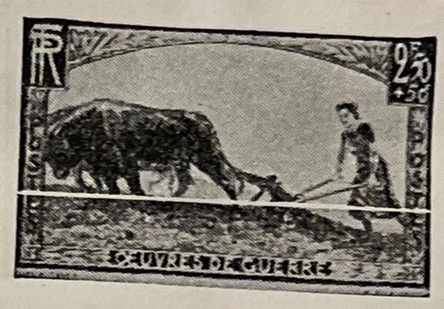















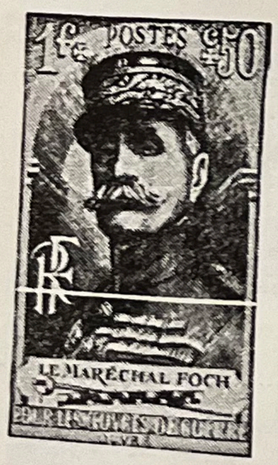



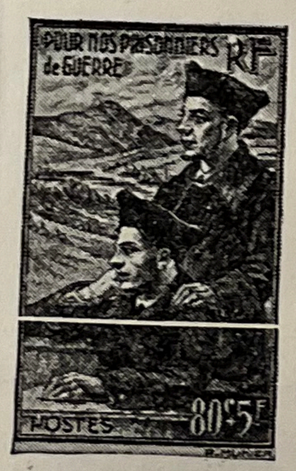

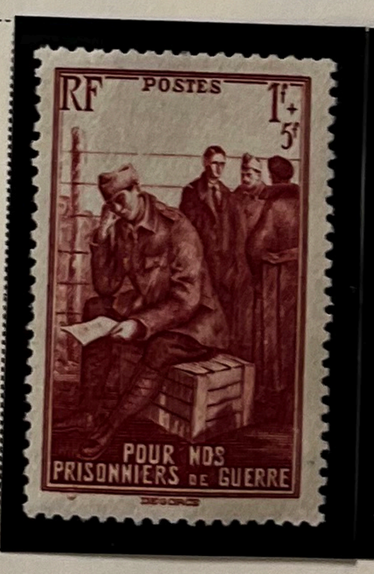



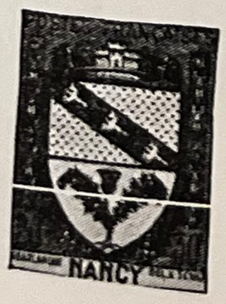

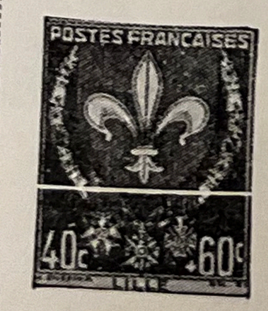







FRANCE

SEMI-POSTAL STAMPS

1941-43

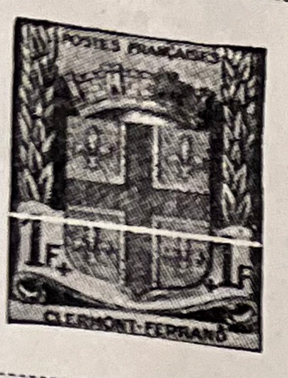

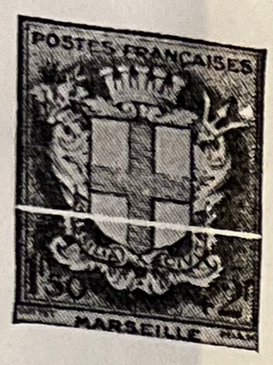











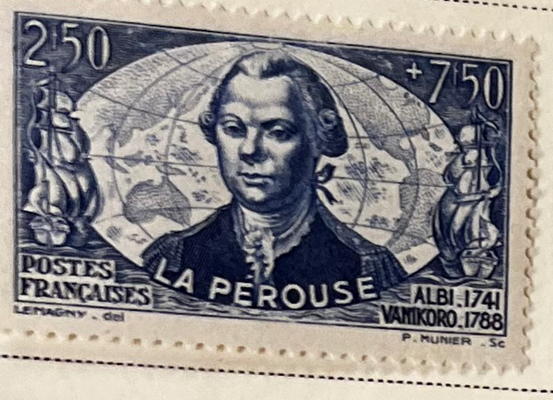



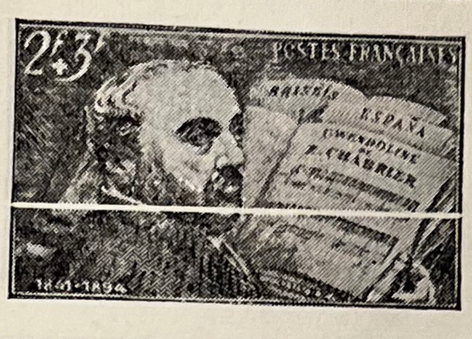







1.20 F + 8.80 F

CRIMSON







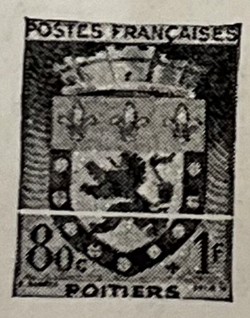













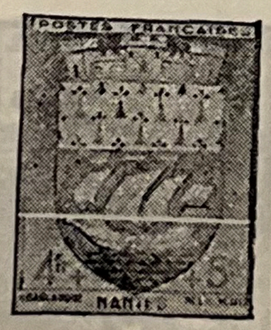





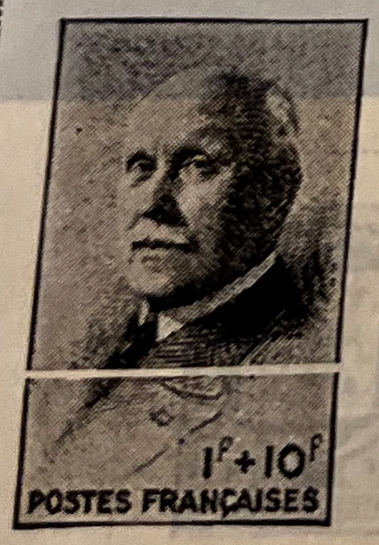

1 F + 10 F

BLUE

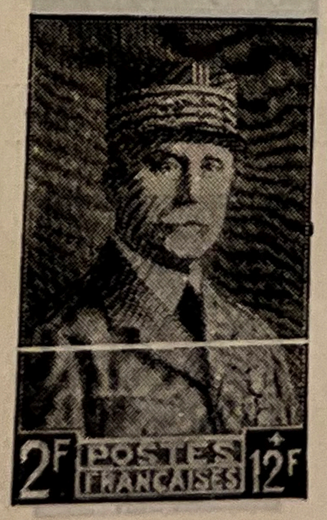

2 F + 12 F

BLUE



FRANCE

SEMI-POSTAL STAMPS

1943-44

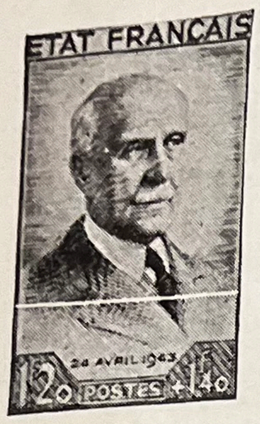



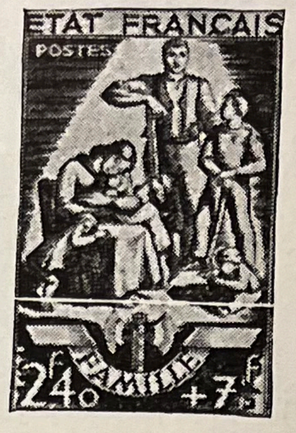

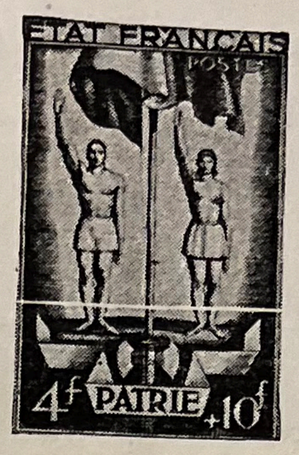







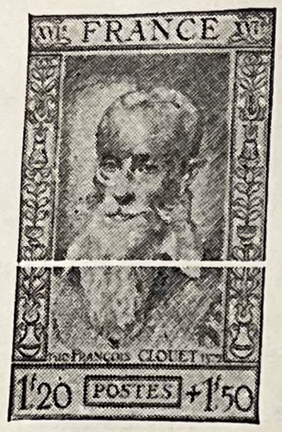

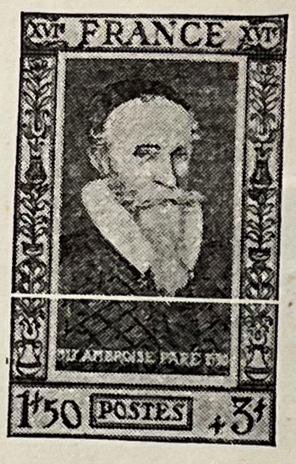





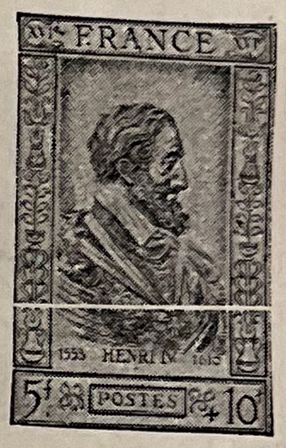

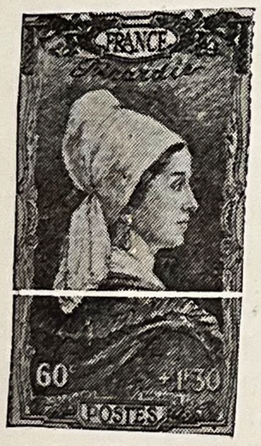



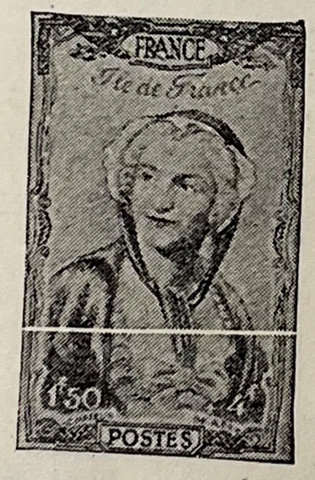













FRANCE

SEMI-POSTAL STAMPS

1944-45





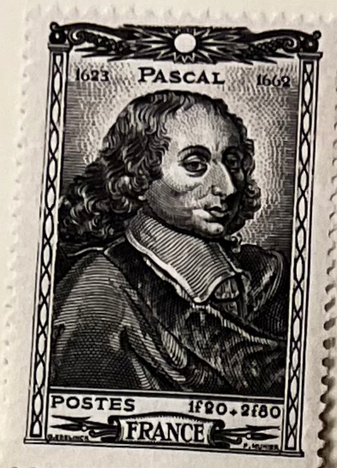















































FRANCE

SEMI-POSTAL STAMPS

1946-47



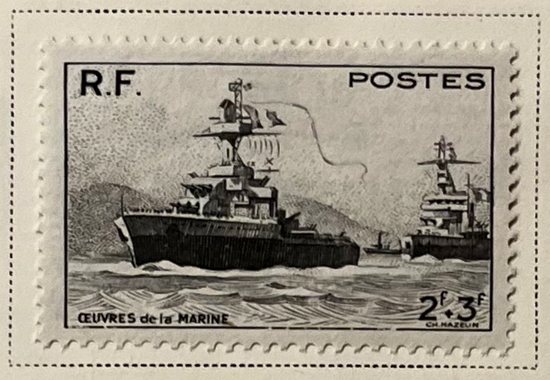





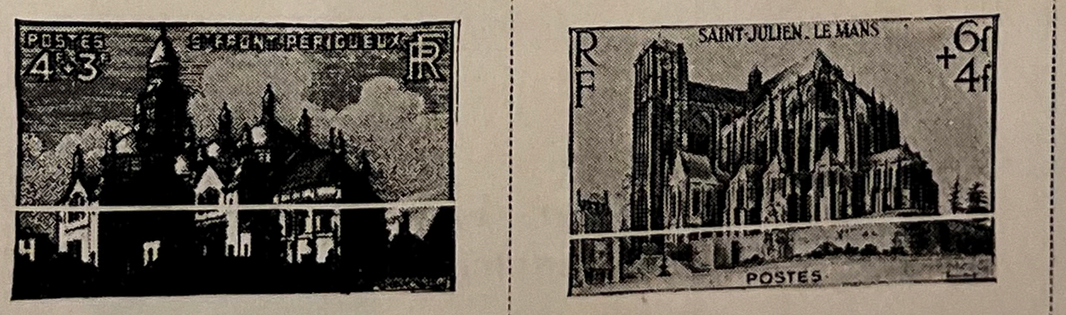

FRANCE

SEMI-POSTAL STAMPS

1947-49







	5 F + 3 F DARK BLUE	8 F + 4 F INDIGO	10 F + 6 F DARK RED
			

FRANCE

AIR POST STAMPS

1946-49



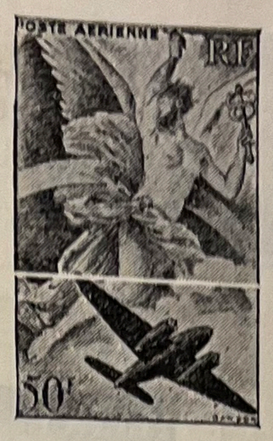



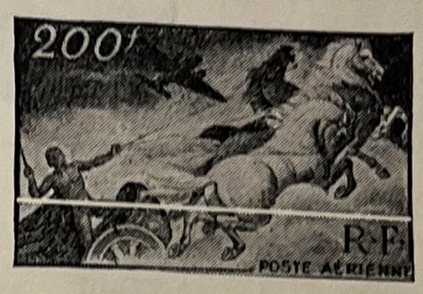



200 F
DARK BLUE GREEN

300 F
PURPLE

500 F
BRIGHT RED







