



David Feldman
INTERNATIONAL AUCTIONEERS



Great Britain & British Empire

December 8 & 9, 2025 at 10:00 CET



Great Britain & British Empire

December 8 & 9, 2025 at 10:00 CET

Everness Hotel & Resort
Chavannes-de-Bogis, Vaud, Switzerland



David Feldman
INTERNATIONAL AUCTIONEERS

© 2025 David Feldman SA
All rights reserved

All content of this catalogue, such as text, images and their arrangement, is the property of David Feldman SA, and is protected by international copyright laws.

Printed in the UK by Pardy & Son Printers Ltd.

Cover images: front, lot 51222; back, lot 50542

Colour and size disclaimer. We strive to present the lots in this catalogue as accurately as possible. Nevertheless, due to limitations of digital scanners, digital photography, and unintentional variations on the offset printing presses, we cannot guarantee that the colours you see printed are an exact reproduction of the actual item. Although variations are minimal, the images presented herein are intended as a guide only and should not be regarded as absolutely correct. All colours are approximations of actual colours. Images sizes may also be different from the actual sizes of the items.



David Feldman
INTERNATIONAL AUCTIONEERS



We strive for excellence

and we go the extra mile for our consignors

Contact us to discuss your consignment
to our auctions at info@davidfeldman.com



Autumn Auction Series

December 5-9, 2025



Discover a carefully curated selection of world-class philately, broad in geography, rich in material and high in philatelic value!

From seasoned collectors to new enthusiasts, this auction series offers something for every level of interest and ambition.



David Feldman
International Auctioneers

Chemin du Pavillon 2
1218 Le Grand-Saconnex
Geneva, Switzerland

Phone & WhatsApp +41 22 727 0777
Email info@davidfeldman.com



www.davidfeldman.com



- **Egypt**, including portions of Joseph Chalhoub's collection and other properties
- **Latin America & USA**, including Cuba & Brazil
- **France & French Colonies**, with some exceptional French classics
- **Great Britain & British Empire**, including India & Indian States, Rhodesia
- **Ireland**, with the "Bokhara" Collection of Postal History (Part II) and the "Madigan" Collection of Overprints (Part I)
- **Europe, Overseas & All World Collections**, with Austria, Luxembourg, China, rare airmails and much more...

The TOMASINI COLLECTIONS

Sicily

THE "CARDINALE BARNABÒ" LETTER



The largest multiple of the 50 Gr. on cover and arguably the greatest rarity of Sicily.

1 Gr "BRUNO RUGGINE" I TAVOLA STRIP OF 8



Probably the most valuable unused multiple of Sicily; unique.

Both collections coming
Spring 2026



David Feldman
INTERNATIONAL AUCTIONEERS

of Classic Great Britain & Sicily

Including some
outstanding philatelic
treasures not seen for
over six decades!

THE ONE PENNY BLACK BLOCK OF 24 FROM PLATE SEVEN



The long-lost largest known multiple of the world's first postage stamp in private hands and one of the supreme rarities of world-wide philately.

THE "VR" SHEET CORNER STRIP FROM THE DUBLIN FIND



The largest plate multiple of the VR Penny Black in private hands.

www.davidfeldman.com

Great Britain



Auction Bidding Options

There are several ways to bid in our auctions (if you cannot attend in person). Bids can be made by email, telephone, and through our Web site.

Written Bid Form

You are invited to bid before the auction, using the bid forms enclosed with the catalogue.

- Write down the lot numbers of interest to you and your bids on them
- Complete your personal information
- Sign the form on the last page of this catalogue and send it either:
 - by email: info@davidfeldman.com
 - by post: David Feldman SA,
PO Box 29, Chemin du Pavillon 2
1218 Le Grand-Saconnex, Geneva, Switzerland

Bids initially made by telephone must be supported by written confirmation by post prior to the sale.

Phone Bids During the Auction

If you wish to bid by phone, you should confirm in writing 48 hours before the auction indicating the lot numbers you wish to bid on and phone number(s) where you can be reached during the auction. Due to the availability of multiple other bidding options, telephone bidding is accepted at the discretion of David Feldman SA. One of our philatelists will call you a few lots in advance of your first lot of interest, and bid for you directly during the auction.

Online Bidding

Participate in any David Feldman auction from the comfort of your home, office, or while travelling.

New Clients

If you are a new client, please follow these steps to save your pre-auction bids and/or create a live bidding account.

- Select "My Account" on www.davidfeldman.com and follow the steps to create your personal account
- During the account creation process you will be sent a request to complete a new client registration form, where you will be asked to confirm your contact details and provide credit references and proof of identity.

Pre-Auction Bidding

Once your details have been confirmed, you will then be able to enter any bids in advance of the auction via our web site.

- Log-in to your account
- Browse the auction lots to find those items that interest you
- Enter the maximum amount you want to bid for any lot
- Click the "Bid" button
- Repeat for each desired lot
- Monitor your bids to see if you have been outbid

Live Auction Bidding

You may also bid live in any of our auctions via the Internet. Follow your targeted lots on screen and enter your bids with the confidence that you will be bidding as if you were in the auction room itself.

- Click on the "Live Auction" button on the home page
- Log-in to the auction
- Follow the auction and click the "Bid" button to register your bid with the auction
- Defend your bid(s) as needed

Reminder. These are the instructions for existing clients who have already made auction bids with us using existing credentials. If you are a new client, or an existing client who has not bid via the internet before, please ensure that you create your account **at least 48 hours before the auction** and ensure that you provide us with the information requested during this process without delay.



Auction Agenda

Autumn Auction Series – December 5-9

DATE	TIME (CET)	CATALOGUE	CURRENCY
Friday, December 5	14:00	Egypt	CHF
Saturday, December 6	10:00	France & Colonies françaises	EUR
	16:00	Latin America and USA	CHF
Sunday, December 7	10:00	Europe & Overseas & Collections	CHF
Monday, December 8	10:00	Great Britain & British Empire (I – to Mauritius)	GBP
Tuesday, December 9	10:00	British Empire (II – from Morocco Agencies)	GBP
	14:00	Ireland, incl. the “Bokhara” & the “Madigan” Collections	GBP

The auction will take place at the **Everness Hotel & Resort**
Les Champs-Blancs 70b, 1279 Chavannes-de-Bogis, Vaud, Switzerland

Auction Bidding Agents

Commissionnaires / Kommissionäre

David Feldman SA is pleased to handle your bids, representing you as if you were present in the auction room.

However, if you would like to be represented by a professional bidding agent, we list below a number of persons who regularly bid at our sales on behalf of clients.

David Feldman SA prend soin de vos offres lui parvenant directement et vous représente au mieux de vos intérêts comme si vous étiez dans la salle des ventes.

Dans le cas où vous préféreriez néanmoins passer par un commissionnaire, nous listons ci-après certaines personnes prenant régulièrement part à nos ventes en représentant des acheteurs.

David Feldman SA ist gerne bereit, Ihre Gebote so zu vertreten, als wären Sie selbst im Auktionssaal anwesend.

Wenn Sie jedoch von einem professionellen Bietagenten repräsentiert werden möchten, finden Sie unten eine Liste von Personen, die regelmäßig bei unseren Auktionen im Namen von Kunden mitbieten.

Germany

Jochen Heddergott **Tel** +49 89 272 1683
Mobile +49 151 4040 9090
Email jh@philagent.com

Lorenz Kirchheim **Tel** +49 40 645 32 545
Email lorenz.kirchheim@t-online.de

Great Britain

Trevor Chinery **Tel** +44 7527444825
Auction Agency **Email** trevortrilogy@aol.com
Website philatelic-auction-agent.co.uk

Nick Martin **Mobile** +44 770 376 6477
Email nick@martinlincs.uk
Website loveauctions.co.uk

Italy

Giacomo Bottacchi **Mobile** +39 347 -922 0225
Email gbstamps@iol.it

USA

Charles E. Cwiakala **Tel** +1 847 823 8747
Email cecwiakala@aol.com

Purser & Associates **Tel** +1 857 928 5140
Email info@pursers.com

Frank Mandel **Mobile** +1 718 873 5702
Email earlybird1@me.com



David Feldman
International Auctioneers

Chemin du Pavillon 2
1218 Le Grand-Saconnex
Geneva, Switzerland

Phone & WhatsApp +41 22 727 0777
Email info@davidfeldman.com



Payment Instructions

Instructions de Paiement / Zahlungsanweisungen

Bank Transfer / Transfert Bancaire / Banküberweisung

UBS - Bahnhofstrasse 45, 8001 Zurich, Switzerland

Swiss Francs (CHF)

Account 0215-251810.01Q
IBAN CH200021521525181001Q
Swift / BIC UBSWCHZH80A
Beneficiary David Feldman SA

US Dollars (USD)

Account 0215-251810.61E
Iban CH430021521525181061E
Swift / BIC UBSWCHZH80A
Beneficiary David Feldman SA

Euros (EUR)

Account 0215-251810.60B
IBAN CH110021521525181060B
Swift / BIC UBSWCHZH80A
Beneficiary David Feldman SA

British Pounds (GBP)

Account 0215-251810.62M
Iban CH370021521525181062M
Swift / BIC UBSWCHZH80A
Beneficiary David Feldman SA



Many clients have found the option of paying by Wise Payments (www.wise.com) both cost efficient and timely. We highly recommend this option for those clients unable to pay by bank transfer.

Credit card / Carte de crédit / Kreditkarte

Accepted credit cards

For invoices of less than CHF / EUR / USD / GBP 2'000

- Visa
- MasterCard
- American Express (charges made in CHF only)

Please note that all credit card payment will incur an additional charge of 3% plus possible other fees, such as £10 standard fees on GBP payments. Please also note that credit card payments usually take 10-20 working days to be credited to our account and if you pay in this manner, we kindly request your patience.

Please note that we are unable to accept payment by cheque. We kindly ask clients to use one of our other accepted payment methods. Thank you for your understanding.



Our Team

DIRECTION



Joel Feldman
Managing Director



David Feldman
Founder &
Director Emeritus



Nalis Feldman
Head of Administration
and Human Resources

PHILATELY

Geneva



Ricky Verra
Director of Philately
(Great Britain, British
Empire, Asia, Olympics)



Allan Westphall, PhD
Senior Philatelist
(Europe Classics, Dutch
Colonies, Scandinavia)

Ireland



Marcus Orsi
Director Emeritus
(Middle East, Ireland,
Europe, Americas)

United Kingdom



Guy Croton
Senior Philatelist & Rep. UK
(Great Britain, British
Empire)



Robert Murray
Rep. Scotland
(All World stamps &
collections)



Tony Banwell
Rep. UK
(China, Great Britain, Asian
Stamps & Postal History)

Portugal



Antonio Guerreiro
Rep. Portugal, Spain &
Latin America
(Portugal & Colonies)

France



Andrea Diano
Senior Philatelist &
Head of France
(France & Colonies)



Jean-Roger Bardeau
Senior Philatelist
(France & Colonies, All
World Collections)



Jean-Luc Klein
Senior Philatelist
(France, Germany &
Possessions)



Derrick Mitchel
Rep. Caribbean
(West Indies)

Caribbean

India



Markand Dave
Rep. India
(India, Airmails)

United States



Dr. Vivek Chopra
Head of USA
(India & Indian States)



Bruce Weinman
Rep. East Coast
(United States)



W. Danforth Walker
Ambassador USA
(Indian States)



CONSULTANTS

Gary Dubro	USA
Tim Francis	UK
David MacDonnell	Ireland
Philip Newby	UK
Michael Tseriotis	Greece
Michael Vojta	Austria

AGENTS

Jorge Del Mazo	Argentina
Carlos Hernández Rocha	Uruguay
Bill Schultz	Canada & USA
Jean-Jacques Tillard	International
Pierre Wertheimer	International

LOGISTICS + CLIENT SERVICE



Steve Bodenne
Head of Logistics



Rodolfo Nascimento
Logistics Assistant



Ratsamee Feldman
Special Projects



Nida Delplanque
Administration &
Client Service

CREATIVE HUB (MARKETING + IT)



Alex Porter
Head of Marketing &
Senior Graphic Designer



Eva Mondehard
Marketing Coordinator



Francesco Baita
Head of IT & Senior
Multimedia Creator



David Feldman
International Auctioneers

Chemin du Pavillon 2
1218 Le Grand-Saconnex
Geneva, Switzerland

Phone & WhatsApp +41 22 727 0777
Email info@davidfeldman.com



www.davidfeldman.com

Feldman
INTERNATIONAL AUCTIONS SINCE 1967

Entrust us with your

SMALL OBJECTS
of
GREAT VALUE

Whether they have financial or sentimental value,
we cherish your treasures as much as you do.



*VAN CLEEF & ARPELS – Cigarette box & Lighter.
Sold for CHF 9'840, Grand Auction,
Ritz-Carlton Hotel de la Paix, Geneva, June 15, 2025.*

Meet our Philatelists!

We will be present at the following shows in 2026:

- 9 January 2026 – The Strand Stamp Fair, London, UK
- 16-17 January 2026 – York Stamp & Coin Fair, York, UK
- 16-18 January 2026 – Sarasota National Stamp Exhibition, Florida, USA
- 4-8 February 2026 – Dubai World Stamp Exhibition, Dubai, UAE
- 24-26 April 2026 – Westpex 2026, Chicago, USA
- 23-30 May 2026 – Boston 2026 World Expo, Boston, USA
- 26 June – 1 July 2026 – Macao 2026, Macao, China
- 17-18 July 2026 – York Stamp & Coin Fair, York UK
- 28-30 August 2026 – Napex 2026, USA
- 19-24 November 2026 – Philataipei 2026, Taipei, Taiwan

On dates to confirm:

- Salon Philatélique de Printemps, Paris, France
- Stampex 2026, London, UK
- Salon Philatélique d’Automne, Paris, France
- Monacophil, Montecarlo, Monaco

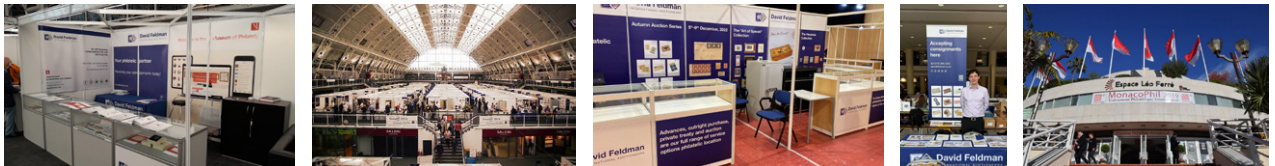

In addition to personally meeting our multilingual, expert philatelists and chatting with them, at our stand at any exhibition, you can benefit from:

- Getting an appraisal of your stamps without any commitment on your part
- Advice on buying and selling your collection or any philatelic item
- Getting to know the terms and conditions of our auctions and Private Treaty options
- General information about the hobby of stamp collecting or a particular collecting interest
- Viewing and taking home catalogues of our upcoming auctions
- Potential viewing of lots of our upcoming auctions



Viewing

Before December 4 (by appointment)

David Feldman International Auctioneers

Chemin du Pavillon 2
1218 Le Grand-Saconnex
Geneva, Switzerland

Book an appointment:
+41 (0) 22 727 0777
info@davidfeldman.com

December 5-9

Everness Hotel & Resort

Les Champs-Blancs 70b
1279 Chavannes-de-Bogis
Vaud, Switzerland

Just a 10-minute drive from
our headquarters in Geneva.

From 9am to 7pm daily.
Viewing of lots on weekends
or evenings can be arranged.

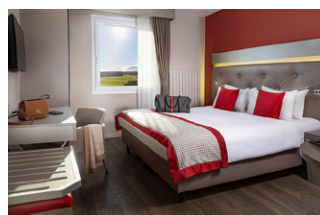
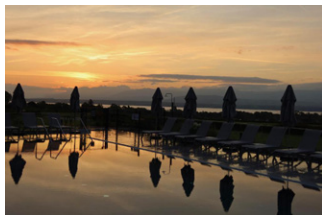

Your first night at the Everness is on us!

When you come to Switzerland for viewing,
your first night's stay at the Everness Hotel
& Resort will be paid by us.

Please, contact us before booking.



David Feldman
International Auctioneers

Chemin du Pavillon 2
1218 Le Grand-Saconnex
Geneva, Switzerland

Phone & WhatsApp +41 22 727 0777
Email info@davidfeldman.com



www.davidfeldman.com

Introduction

Dear Collector & Client,

It gives us great pleasure to present this auction catalogue of Great Britain and British Empire which features nearly 1'400 lots and will take place on Monday 8th of December (Great Britain and British Empire up to the end of Mauritius) and on the morning of Tuesday 9th December (from Morocco Agencies to Zanzibar). Please note that the Ireland is in a separate specialised catalogue.

The GB which starts at 10am CET (9am in the UK) features Line Engraved imperf. issues including rarities and important exhibition items, followed by various perforated Line Engraved, Embossed and Surface Printed issues. The Kings section has specialised KGV including better shades, then QEII including a range of modern errors, and finishes with back-of-the-book issues and collections.

The British Empire starts at 2pm CET (1pm in the UK), beginning with general British Empire collections, and features single-country collections throughout the catalogue, including particularly attractive collections of the various Australian States. New Guinea and Papua stamp collectors should find something of interest and includes the Papua 1930 Airmail inverted overprint. There is strength in British West Indies, notably British Guiana including a one of the most stunning classic stamps I've ever had the fortune to handle in the Ferrary 1856 4c black on blue. India is one of the more in-depth sections of this catalogue with a varied range of pre-stamp postal history and Indian States. We have more classic Mauritius on offer through to the De La Rue issues, as well as some more Niger Coast. Another highlight of the auction is the specialised section of the popular Rhodesia Double Heads in mint blocks. And the Southern Africa areas features a fine range of the Cape of Good Hope triangulars.

The David Feldman team strives for excellence in the lotting and promotion of every property entrusted to us, and we'd like to thank all our vendors for showing their faith in us to present their items and collections in a catalogue worthy of displaying their philatelic treasures in their best possible light. We wish you success with your bids and satisfaction with your purchases.

Ricky Verra
Director of Philately

Geneva, October 2025



POSTAGE



P ONE PENNY B

POSTAGE



Q ONE PENNY B

POS

POS

P ONE

Q ONE

A

A



Great Britain & British Empire

Great Britain	50000-50414
1839 Treasury Competition	50000
Line Engraved Essays, Plate Proofs, Colour Trials and Reprints	50001-50003
1840 Mulready's & Caricatures	50004-50014
Postal Stationery	50015-50016
1840 1d Black and 2d Blue "May Dates"	50017-50018
1840 1d Black and 1d Red plates 1a to 11	50019-50073
1840 1d Black V. R. Official	50074-50077
1840 2d Blue (ordered by plate number)	50078-50095
1841 1d Red	50096-50108
1841 2d Blue	50109-50123
Distinctive Maltese Cross Cancellations	50124-50130
Penny Post Postmarks Used as Cancellations	50131
Town Circular Datestamps	50132-50133
1854-70 Perforated Line Engraved	50134-50155
1847-54 Embossed	50156-50164
1855-1900 Surface Printed	50165-50228
British Post Offices Abroad	50229-50234
King Edward VII	50235-50259
King George V	50260-50331
King Edward VIII	50332
King George VI	50333-50341
Queen Elizabeth II	50342-50382
Officials	50383-50388
Postage Dues	50389-50392
Booklets	50393
Revenues	50394
Telegraphs	50395-50397
Circular Delivery Companies	50398-50399
Channel Islands	50400-50401
Collections	50402-50414
British Empire	50415-51386

December 8, 2025, at 10:00 CET

Great Britain

1839 Treasury Competition

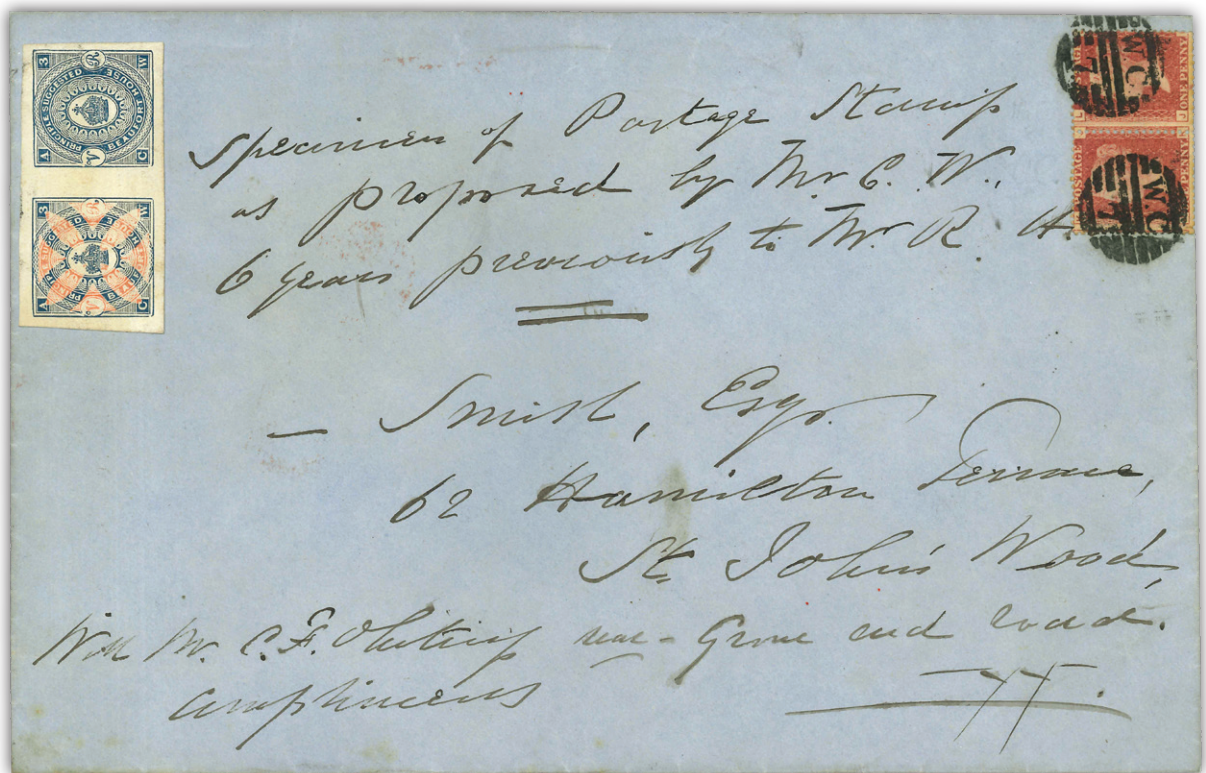

50000 E

3'400 - 3'800

1866 (Jan 30) envelope sent locally from Charles Whiting to Mr Smith in St Johns wood, bearing 1864-79 1d red pair pl.81, neatly tied by "WC/7" cancels in black, additionally bearing an imperforate pair of Beaufort house essays, and endorsed in manuscript, "Specimen of Postage Stamps as proposed by Mr C.W. 6 Years Previously to Mr R Hill./ With Mr C Whiting's compliments" a fine and very rare cover. In The hand of Charles Whiting.

Line Engraved Essays, Plate Proofs, Colour Trials and Reprints



50001 P

S.G. DP20b

300 - 400

1840 Rainbow Colour Trial 1d in red-brown with void corners on thin white wove unwatermarked paper with 4 close but clear margins mint, part o.g., a fine example.



50002

P

S.G. DP66

460 - 500

1870 April-May colour trials for the 1/2d bantam stamps, a single impression as struck from the small plate of six incomplete impressions of the New South Wales "Diadem" issues on white wove paper in orange ochre.



50003

P

30'000 - 34'000

1840 1d black pl.1a GI-GJ horizontal pair, with large balanced margins, affixed to a piece of laid paper, GI tied by a superb clear strike of the red Maltese Cross and GJ tied by a very fine clear strike of the black London "T/MY - 13/1840" circular date stamp, the piece inscribed "obliterating stamp" and "dated stamp in ink" denoting the respective cancellations; The finest of all the known examples of this cancellation trial, including that of R.M. Phillips in the National Postal Museum. A spectacular Great Britain rarity, of major importance and worthy of the greatest exhibit.

Provenance: Ex "The Northbrook Papers" Christies Robson Lowe December 1996.

Literature: Illustrated in "The British Postage Stamp of the Nineteenth Century" (second edition) by Robson Lowe page 119.

1840 Mulreadys & Caricatures

May Dates

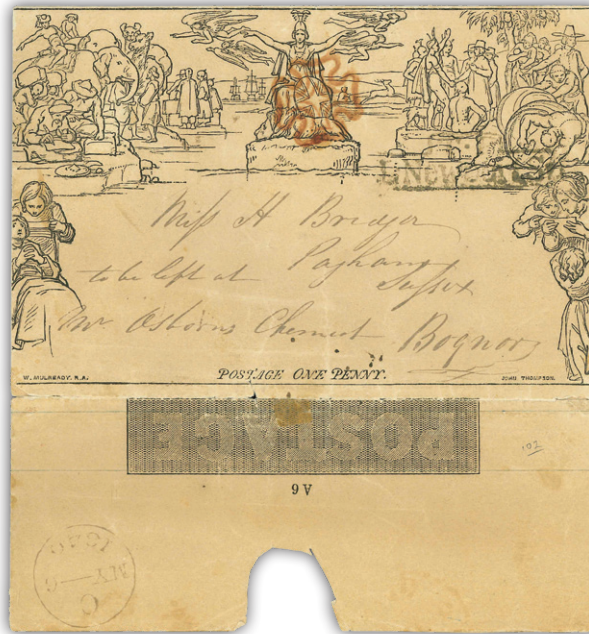

50004



2'000 - 2'500

1840 (May 6) 1d Mulready lettersheet to Bognor cancelled framed T.P./ Newport St, red Maltese Cross at top, reverse with small circular evening code C cds of MY 6; some slight wear and ageing of little significance, a rare example of a **first day usage**, as illustrated in *Collect First Day Covers 1991* (page 17).



50005



4'800 - 5'500

1840 (May 5) Mulready 1d lettersheet, stereo A34, sent to Jersey with "2" in manuscript in black for postage due as the Mulready was not yet valid for postage, a fine backstamp of "5 MY 1840" which displays nicely on top backflap, a great rarity, this being the only known pre May 6th usage sent outside the mainland; cert. BPA (1998) (S.G. from £25'000).



50006



50008

50006



1'700 - 1'900

1840 (May 10) Mulready 1d lettersheet, stereo A23, sent from Bristol to London with fine strike of the scarce brown MC, "Bristol MY 10 1840" departure strike on the first Sunday of usage. Small internal tear by the elephant, a fine and attractive Mulready with the scarce combination of the brown MC (S.G. £15'000) and first Sunday (S.G. £10'000). In addition, the black seal on reverse reads: "Thank Rowland Hill for this" (S.G. Spec ME1vi).



50007



1'300 - 1'500

1840 (May 10) 1d Mulready letter sheet, stereo A27, from Lincoln to Holbeach, neatly cancelled by a good strike of the red Maltese cross, showing neat ds at lower left, light tape stain at foot from sealing a tear, a fine example used on the first Sunday, rare (S.G. £10'000).

50008



1'700 - 1'900

1840 (May 8) 1d Mulready letter sheet, from London to Exmouth then re-directed to Teignmouth on May 10 (first Sunday) showing re-direction fee "P1" in manuscript alongside, neatly cancelled by a good strike of the red Maltese cross, and showing the Exmouth double arc ds on reverse which opens perfectly for display, a very rare re-direction usage so early on especially in combination of the first Sunday; cert BPA (1985).

1d Lettersheets and Envelopes

50009

✉ / 28

650 - 750

1840 (May 29) 1d Mulready lettersheet sent from London to an MP in Hythe, cancelled by a red Maltese Cross, redirected to him at the Travelers Club in Pall Mall with ms "1" for payment and Britannia further cancelled by London tombstone on arrival, reverse with London despatch and Hythe arrival, very fine.



50010

✉

40'000 - 50'000

1840 (Dec 16) 1d Mulready envelope, Forme 2 stereo A153, sent from Vera Cruz, Mexico, to Liverpool via New York cancelled by a red oval handstamp of Gilpins Exchange - Reading Room and Foreign Letter Office - New York with a handstruck "8" (Robertson M65) alongside indicating an 8d charge as an incoming Ship Letter. Backstamped with a Vera Cruz dispatch cds for 16th December, a F.Karck of New York forwarding agents cachet and a "Liverpool / Ship Letter" handstamp (Robertson type S14).

This famous Mulready remains the sole recorded example posted to the UK from outside Europe. An important and extremely attractive exhibition piece.

Note: Illustrated on page 118 of the "Mulready Postal Stationery" by Alan Huggins and Alan Holyoake.

Expertise: Cert. BPA (1998).

Provenance: Grunin and "Mayflower".

Bidding Steps

All bids in British pounds

50-100	→ 5	500-1000	→ 50	10'000-20'000	→ 1'000
100-200	→ 10	1'000-2'000	→ 100	20'000-50'000	→ 2'000
200-500	→ 20	2'000-5'000	→ 200	50'000-100'000	→ 5'000
		5'000-10'000	→ 500	100'000-200'000	→ 10'000

Bids between these steps will be adjusted accordingly to the next higher bid step.

2d Lettersheets and Envelopes



50011



3'400 - 3'800

1842 (Jun 18) Mulready 2d lettersheet, stereo a91, sent to London bearing 1841 1d red-brown in block of 6 tied black MC cancels, with margins touched in places, backstamped "Stone 18 6 42" and arrival cds. The adhesives are crossed by horizontal and vertical filing folds, there is a little soiling and some peripheral faults but this is an outstanding and extremely rare Mulready usage (a single 1841 1d red on 2d Mulready cats £32'500).

Expertise: Cert. BPA (2005).

You can view our catalogues and bid during the auction
via our website at www.davidfeldman.com



50009



50013

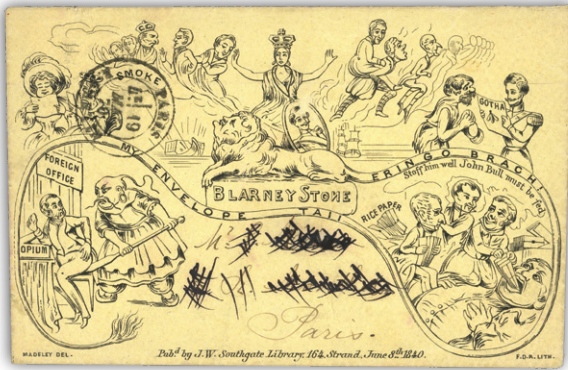

50014



50015



50017



50018



50042



50028ex

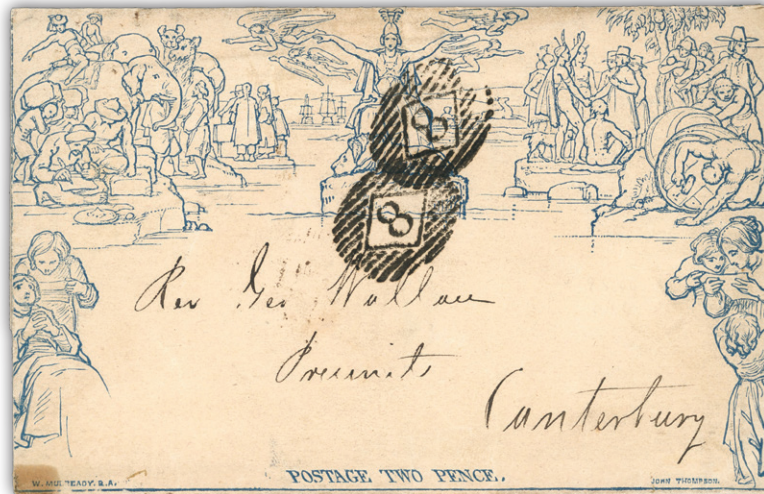

50012



600 - 800

1844 (Aug 9) 2d. Letter sheet, stereo A104, from London to Canterbury, neatly cancelled by two strikes of the London "8" numerals, a fine and most attractive late usage. Rare.

Advertising Letter Sheets

50013



600 - 700

1840 Mulready 1d. lettersheet with **Atlas Assurance advert**, used 1843 (Aug. 29) to Cheltenham bearing a fine strike of number "6" in Maltese Cross. Rare.

Caricatures

50014



440 - 500

1870, J.W. Southgate Mulready caricature envelope no. 4, sent to Paris, with May 19 arrival c.d.s., the address part obscured.

Postal Stationery

50015



70 - 80

1841 (ca.) 1d. pink envelope with double print showing second impression near centre of envelope, unused, flap missing and some soiling.

50016



85 - 95

Stamped to Order: "WHITBREAD'S/ALE/AND/STOUT/IN BOTTLE" envelope, variety **albino print of embossed stamp**, used locally 1954 (Mar. 30) in Tonbridge, Kent, one or two very minor imperfections. Scarce.

1840 1d Black and 2d Blue "May Dates"

50017



200 - 300

May 16th: 1840 1d black pl. 1a OK with 4 large margins (and fragment of PK below) on large piece tied neat strike of red MC with 16 MY 1840 departure and Derry MY 19 1840 arrival strikes alongside. Early usage, a fine piece.

50018



400 - 600

May 19th: 1840 (May 19) entire from London to Norwich with 1840 1d black pl. 1a CJ, touched on the top left, tied by neat red Maltese cross, reverse with crisp Charing Cross despatch, a fine May Date example (S.G. from £2'500).

1840 1d Black and 1d Red plates 1a to 11



50019



13'000 - 15'000

1840 1d black, a magnificent used “set” of the 12 plates from 1a -11, each stamp a carefully selected marginal inscription example with good margins on other sides, all except three cancelled by red Maltese crosses, only AD with small repair at right, a stunning set which would be incredibly difficult to replicate, and a superb intro page to any high class exhibit. Certs for all impressions.

50020



6'000 - 8'000

1840 1d black, pl. 1b BA tied to INCOMING folded letter from Malta by black Maltese Cross, privately ⁵⁰⁰²¹ forwarded from Malta, then posted at 'T.P. Ebury St' + at back red shield pmk 'SP 9 1841', interesting contents, a very fine and extremely scarce item, cert. K. A. Louis stating “only 2 such covers known to me to date”.



50021

50022

50023

50021



70 - 100

1840 1d black pl. 1b GG used with four margins and red MC, along with 1d red GG, just clear to large margins with black MC, a fine matched pair.

50022



60 - 80

1840 1d black pl. 1b JJ with 3 margins on large piece with faint strike of red MC, dispatched from Lincoln, with crisp strike of black MC applied upon arrival in London (presumably as a result of the Post Office's attempts to deter re-use). A scarce and unusual item.

50031

☉ / 31

70 - 90

1840 1d black pl. 9 DH with 3 good to large margins (just touched upper right) with light strike of red MC, matched pair with red from "black plate", a fine four-margin example with neat strike of Scottish MC in black.



50032

✉

15'000 - 17'000

1841 (18 Jul) Solicitor's entire to London, bearing two horizontal strips of five 1840 1d grey-black (very worn impression) pl.1a HA-HE and IG-IK paying the 10d rate for up to 5 ounces, each cancelled by black Maltese Crosses (very rare on this plate), backstamped Stone (18. 7.41) double-arc cds, and London 19. 7.41 arrival cds, the adhesives lifted, creasing reduced and hinged back in place, and the name and address partially re-written, none the less a magnificent and highly important franking, A superb Exhibition showpiece.

Expertise: Cert BPA (2010).

Provenance: "Victoria" 1974; Robson Lowe Sale 1992; "Mayflower".



50033

50034

50036

50033

☉

850 - 950

1840 1d black pl.1a HL, huge margins all round, **watermark inverted**, neatly cancelled by a fine strike of the red Maltese cross. one of the finest examples extant of this very rare watermark variety; cert BPA (1951).

50034

*

4'200 - 4'400

1840 1d black pl.1a TC mint marginal example from the foot of the sheet with full deckle edge, having a pre printing paper crease and showing part Inscription "of 12. £1... Per", large part original gum, a fine and very rare example.



50035

*

18'000 - 20'000

1840 1d. black pl.1b QB-QF, a superb mint horizontal strip of five, large part original gum, with good to large margins all round (very close at upper right corner), though in no way detracting from the very fine appearance of this rare multiple.

Expertise: Cert B.P.A. (1996). **Provenance:** *Daisy*.

50036

△ / 32

850 - 950

1840 1d black pl.1b RE-RH, two horizontal pairs (originally a strip of four) with huge margins (RH with scissor cut very near frameline), showing a portion of two adjoining stamps at upper right, neatly tied to small piece by very fine strikes of the red Maltese cross, a wonderfully fresh and most attractive piece. Rare so fine.



50037

◎

4'200 - 4'600

1840 1d black pl.2 HA-HH horizontal strip of eight, close to enormous margins, neatly cancelled by good strikes of the red Maltese Cross, crease between HD-HE not detracting from the very fresh and fine appearance of this very rare multiple.

Provenance: Burrus (1959); Fraser 2001.



50038

✉

4'400 - 4'800

1841 1d red-brown pl.2 from the "black" printing, four singles on lettersheet from Erme Bridge (Devon) to London tied by red MCs, RA defective at right, 'QL' creased, endorsed "(to) pay" and "More to pay" handstamp. The lettersheet has been reduced at both sides and the stamps lifted and replaced (out of position), extremely rare to have the red Maltese Cross on a multiple franking of the red printing from the black plate (S.G. Spec AS17va, £24'000 for single on cover). Cert. RPS (2000).



50039

*

3'600 - 4'000

1840 1d black pl.2 SI-SK mint horizontal strip of three, good to very large margins all round, large part o.g., some insignificant gum creasing, not detracting from the fine appearance of this scarce multiple.

Expertise: Cert. RPS (1975).



50040

*

10'000 - 12'000

1840 1d. black, Pl. 2, TA, a superb marginal example from the lower left corner of the sheet showing with full deckle edge and showing part inscription "PRICE 1d. Per L" and plate number "2", large part original gum; a couple of small faults mostly confined to the sheet margin, in no way detracting from the fine appearance of this major exhibition rarity.



50041

✉

30'000 - 34'000

1840 1d black pl.4 BA-IA, vertical strip of eight ("DA" showing double letter "D") with good to very large margins on all sides and showing portions of six adjoining stamps at right, tied by red Maltese Cross cancellation on slightly refolded entire dated 1840 (Sep 9) addressed to Plymouth, double-ring "MORE / TO /PAY" handstamp below, some marginal creases between the stamps, fine. A sensational and extremely rare strip, **thought to be the largest recorded vertical strip known on cover**, a showpiece of the highest calibre.

Expertise: Cert. BPA (1996).

Provenance: Burrus, Daisy and Pichai.

Lot n°

Symbol(s)

Estimate (€)

50042

✉ / 28

420 - 460

1840 (Jul 7) part entire letter used locally in Gloucester, bearing 1840 1d black pl.4 NH, placed sideways (contrary to regulations) with very close to large margins, manuscript message at top "will the letter carrier please notice the delivery of this letter" which would perceivably make this an early "Advice of Receipt" letter, very rare; cert. Brandon (2003).



50043

⊙ ⊕

40'000 - 44'000

1840 1d black pl.4 PA/QF used block of twelve with large margins all round, neatly cancelled by crisp strikes of the red Maltese cross, showing double letters on PA and QA, a few faults as to be expected of a multiple this size, though in no way detracting from the stunning appearance of this incredibly rare exhibition quality multiple being one of the finest blocks of this size of any plate.

Expertise: Cert E. Diena (1982).

Provenance: Caspary and "Lanterna" (2006).



50044

✉

2'000 - 2'400

1841 (Mar 19) entire letter (reduced) from Hitchin to **the Cape of Good Hope**, bearing 1840 1d black pl. 5 AK (defective), paying the inland postage, rated "P8" in red paying the onward overseas ship letter charge with SHIP LETTER ds in red; scarce.



50045



13'000 - 15'000

1841 (6 Feb) entire letter to Shropshire endorsed "No 257 Registered Letter" bearing four 1840 1d. blacks pl.5 BB CA, CC and EF, neatly cancelled by red Maltese Crosses, CC creased by filing fold, otherwise fine and rare registered letter; cert BPA (2001).



50046



24'000 - 28'000

1840 1d black pl.5 DF/EG mint block of four, just touched by E of EG otherwise fine to good margins, large part original gum with some light gum creasing; a very rare multiple (S.G. Spec. £100'000).

Expertise: Karl Louis Provenance cert. (2012) and cert. Brandon (1997).

Provenance: Robson Lowe auction (1957, part of an irregular block of 13); Harmers auction (1967); Shaiba (1992); Layton (1995).



50047



50048

50047

*

1840 1d black pl.5 ID, mint with large part original gum (toned), good margins all round; small tear in margin at upper left, not affecting the fine appearance. Cert B.P.A. (1983).

1'300 - 1'500

50048

*

1840 1d. black, Pl. 5, JJ, Unused with large part original gum, good margins all round; fine. Cert Mike Jackson (2021).

1'500 - 1'700



50049

*

1840 1d black pl.5 LG-LL mint horizontal right marginal strip of six showing part marginal inscription "SIDE of the Letter" with good margins on other sides (LK just touched at upper right), large part original gum, a tear on LJ and some creases, still a striking rarity.

26'000 - 30'000

50050

No lot

Feldman

INTERNATIONAL AUCTIONS SINCE 1967

SMALL OBJECTS OF GREAT VALUE

Whether they have financial or sentimental significance, we care for your treasures as much as you do.

David Feldman SA is proud to partner with its sister company, Feldman International Auctions (FIA), to combine fresh innovation with decades of experience in the auctions business.

You are always on time to consign your treasures with us. Send us photos, or come to our office to get them appraised by our experts.

Contact us!

www.feldmanauctions.com





50051



850 - 950

1840 1d black pl.6 TF with three margins on entire tied red MC from Manchester to London, then re-directed to Dulwich with additional 1d black (RI) Pl.5, tied black MC. A scarce re-directed cover. Cert Brandon (2005).

50052

* / 39

2'600 - 3'000

1840 1d black pl.6 CK, mint with large part original gum (toned), large balanced margins all round, fine; cert. BPA (2019).



50053



7'500 - 8'500

1840 1d black pl.6 FA/GC block of 6 with just touched to good margins on entire from Holt to Norwich (Norfolk), tied by six fine strikes of black MC, Holt AP 21 1841 and Norwich AP 22 1841 backstamps, light filing crease just affecting FA and FC, block excised from the cover and replaced after the Holcombe certificate, still an important and very rare cover.

Expertise: Cert. Holcombe (1986).

Provenance: Robson Lowe sales 1949, 1947; Tes; Pichai.



50052



50054

50054

*

2'000 - 2'400

1840 1d intense black pl.6 FI, mint with large part original gum, good margins all round, fine; cert. BPA (1977).



50055

*

16'000 - 18'000

1840 1d black pl.6 IA and 1840 2d blue pl.1 AD, two stunning mint examples of the world's first two postage stamps, each with large part original gum and record margins all round, displaying rich fresh colour, which would make a magnificent frontis piece to a line engraved exhibit.

Expertise: Cert. BPA (1996) for the 1d black and Karl Louis Provenance Cert. (2012).

Provenance: 2d is ex Baron Anthony de Worms and Alan Holyoake.



50056

✉

2'200 - 2'600

1840 1d black pl.6 RI-RL horizontal strip of four, margins just touched at top, additionally with 1840 2d blue KA, three margins, on entire from York to Kirkby Stephen, tied red MCs, reinforced filing creases, an exceptional rare mixed franking; cert. Brandon (2003).



50057

* 田

26'000 - 30'000

1840 1d black pl.7 KI-LJ mint block of four on experimental thin paper, good balanced margins all round, with large part re-distributed gum, good fresh colour, a couple of small thin spots, not detracting from the very fine appearance of this extremely rare multiple.

Expertise: Cert Brandon (2014).

Provenance: Robson Lowe auction 1953, B&K auction 1981, Lord Steinberg 2011.

Note: This block would have originally adjoined the following lot.



50058

*

6'000 - 7'000

1840 1d black pl.7 MC-ME mint horizontal strip of three, good to large margins all round, with large part original gum; a couple of folds in between the margins, though a fine looking piece. Rare. Ex Seymour.



50059

△

2'000 - 2'400

1840 1d black pl.8 ED-EE pair and FH-FL strip of five, with good to very large margins, neatly tied to small piece by good strikes of the red Maltese cross, fine and scarce. Cert B.P.A (1990).

You can view our catalogues and bid during the auction
via our website at www.davidfeldman.com



50060

△ ▣

4'600 - 5'000

1840 1d black pl.8 QD-RF used block of six with good to large margins, neatly tied to small piece by good strikes of the black Maltese cross, a rare multiple from this plate. Cert B.P.A. (2010).



50061

*

2'000 - 2'400

1840 1d. black, Pl. 9, GE, Unused with large part original gum (a little toned), good margins all round; fine. Cert R.P.S. (1986).

50062

◎ / 42

600 - 800

1840 1d pl.9 IL, red printing from "black plate", variety WATERMARK INVERTED, clear to good margins all around, black MC, small tear at right, still very good appearance, extremely rare (S.G. AS59f, £6'000).



50063

✉

3'400 - 3'800

1840 1d. black Pl. 9 LE-LG,ME-MG in 2 strips of 3 with close to good margins on entire to London tied black MC cancels with "Woodstock MR 15 41" departure strike on front. The entire has been cleaned and refolded, a fine and attractive franking of great rarity.



50069

*

850 - 950

1841 1d red-brown pl.11 QL printing from the "black" plate, with good to large margins, mint large part o.g., fine and fresh, an exceptional example; cert. RPS (2017) (S.G. £8'500).



50070

☒

850 - 950

1840 1d. black, pl. 11, SK (roller flaw), good margins all round, tied to entire letter from Liverpool to London then re-directed to Kenilworth by a good strike of the black Maltese cross; Manuscript "PAID" at lower left, presumably the letter was forwarded by hand or in another letter; scarce.



50071

⊙

150 - 200

1840 1d black group of three four-margined used examples incl. pl.3 DH (small corner crease), pl.5 FA (small thin) and pl.8 CD (fine).

50072

⊙ Collection

150 - 200

1840-41 small range on card with a group of four 1d blacks with four margins (two with faults, one matched with "black" printing in red), also 1d black pl. 10 (3 margin), 2 x 1d "black" printing pl. 10 etc.



50073

⊙

S.G. 98c

800 - 900

1840 1d black group of 10 used examples with four margins, different plates, a few with good MC strikes, odd small imperfection, useful group.

1840 1d Black V. R. Official



50074



50075

50074

F

1'500 - 2'000

1840 1d Penny Black Official VR, glass support cliché in black, numbered and registered at base "8/1" & "c.8". The Penny Black has never been mentioned in the literature dedicated to the work of Jean de Sperati, **this being a major discovery of one of the most iconic stamp of worldwide philately.**

50075

F

1'500 - 2'000

1840 1d Penny Black Official VR, a spectacular negative glass cliché from a negative master matrix. **The Penny Black has never been mentioned in the literature dedicated to the work of Jean de Sperati, this being a major discovery of one of the most iconic stamps of worldwide philately.**



50076

⊙

10'000 - 12'000

1840 V.R. Officials 1d black FA-FB pair, "used" for cancellation trial removal experiments by Rowland Hill, showing traces of the red Maltese cross, large margins on three sides (just touched at upper left corner), a fine and very rare multiple with only six pairs recorded used for the official cancellation trials according to Karl Louis (S.G. £45'000 as two singles, unpriced as a pair).

Expertise: Cert. Brandon (2004) and Karl Louis Provenance cert. (2012).



50077

⊙

3'400 - 4'000

1840 VR Official 1d Black lettered NK, used for cancellation removal experiments and with 7-ring obliterator in black demonstrating the official attempt at removal, very rare (S.G. VR1, £22'500).

1840 2d Blue (ordered by plate number)



50078



4'200 - 4'600

1843 (Jul 14) entire from London to Preston (Horrocks Miller correspondence) with 1840 2d blue pl.1 AD, frameline just about complete at lower right otherwise fine to good margins, neatly tied by a good strike of the London "7" in Maltese Cross, reverse with London despatch and Preston arrival, very fine; cert. BPA (1996); ex "Daisy".



50079



15'000 - 20'000

1840 2d blue pl.1 BA/CE, a magnificent used block of ten, with close (CA just touched at foot) to large margins all round, neatly cancelled by good strikes of the black Maltese Cross, lovely fresh colour, a superb and extremely rare exhibition piece.



50080



50'000 - 60'000

1840 2d blue pl.1 FK-GL, a magnificent marginal inscriptional block of four from the right of the sheet, showing "CE 2d. Per Label. 2/- Per Row of 12. £2..." in the margin, displaying superb rich colour and almost full original gum, creased through the top margin just touching the impression as is usual from multiples from the Dublin find, in no way detracting from the stunning appearance of this major line engraved rarity; ex Harmer, 4 June 1941 auction, lot 69.



50081



80'000 - 90'000

1841 (13 May) 1840 2d blue pl.1 GH on a **pair of covers with left and right vertical bisects of the same stamp**; both sent from Hull to Beverley, both stamps with clear to good margins and both cancelled by two strikes of a black Maltese Cross, the left portion with Hull MY 13 1841 double arc ds on reverse and the right portion with the same despatch of the following day.

Only three covers recorded with accepted bisect usages. An outstanding and incomparable pair of exhibition showpieces.

In 1936, a solicitor in Hull discovered three bisected 1840 Two Pence Blue stamps in his office correspondence. He tore them off the letters and they were later sold at auction in February 1937, the pieces bore Hull or Lincoln postmarks. A few years later, a solicitor in Beverley turned out some old papers and threw into the bin some old stamps on letters. A friend called round later the same day and reminded him that another solicitor had found some old stamps cut in half a few years earlier, so the letters were retrieved and one example was found, then a search among old files produced another.

Expertise: Each with cert. RPS (1977), "H" with Karl Louis Provenance Certificate (2005) and signed Enzo Diena.

Provenance: "G" ex "Chartwell" (2012), "H" ex D. M. Brown (1938).



50082



50083



50084



50087

50082

⊙ ⊞

1840 2d bright blue pl.1 HB/IC block of 4 used with red MCs, clear to good margins, minor faults on IB otherwise a fine multiple from this scarcer shade and with a red Maltese Cross, most attractive and scarce; Brandon (2018) (S.G. £22'000).

2'000 - 2'400

50083

⊙

1840 2d blue pl.1 JI, with good margins all round, neatly cancelled by a superb strike of the no "7" in black Maltese cross; fine and very rare; cert. RPS (1988).

1'500 - 1'700

50084

⊙

1840 2d. blue, Pl.1, MD, good margins all round, neatly cancelled by No "3" in black Maltese cross; Rare.

1'700 - 1'900



50085



50086



50089

50085

⊙

1840 2d blue pl.1 NF, large margins all round, neatly cancelled by a very fine strike of the red Maltese cross, tiny corner bend next to F mentioned for accuracy, a most attractive example.

340 - 380

50086

⊙

1840 2d. blue, pl. 1, RD, good to large margins, neatly cancelled by a fine strike of the red Maltese Cross, very minor wrinkle, otherwise fine.

280 - 300

50087

⊙ ⊞

1840 2d blue pl.2 AA/BB in block of four with good margins and neat strikes of a black MC, small scissor cut in margin at right (clear of designs) and minor faults but a most attractive and scarce multiple; cert. Brandon (2017) (S.G. Spec. £22'000).

2'600 - 3'000

Find a bid form on the **last page** of this catalogue.



50088



50090

50088



2'000 - 2'400

1841 (Jul 19) entire to Preston, endorsed "Registered/No 58/ 1/-" in red manuscript (fee paid in cash), bearing 1840 2d blue pl.2 AJ-AK (just cut into at upper right), neatly cancelled by black Maltese crosses; an attractive and extremely rare registered usage; cert. BPA (2020) and Mike Jackson (2020).

50089



900 - 1'400

1840 2d blue pl.2 CB with a very fine strike of a **blue Maltese Cross**, close to very large margins, faint diagonal bend at top left not detracting from the superb appearance of this rare coloured cancellation (S.G. Spec. £15'000).

50090



2'000 - 2'400

1840 2d deep blue pl.2 FD-FF horizontal strip of three, close to good margins, on cover to Poole, dated "11 NO 40" and tied by neat strikes of red MC. A most attractive cover, particularly scarce with a red Maltese Cross on plate 2. Cert. RPS (1994).



50091



1'700 - 1'900

1840 2d blue pl.2 IH with four good margins and full strike of the London "12" in MC, of a particularly deep, rich shade, a magnificent example; cert. BPA (1996) (S.G. Spec D1wl, £9'000).



50092



50093



50094

50092



300 - 400

1840 2d blue pl.2 IK-IL used pair, fine to very good margins, cancelled by two crisp black MCs, very fine.

50093



420 - 460

1840 2d deep blue pl.2 OE-OF in horizontal pair with good to large margins and two crisp strikes of black MC, shallow hinge thin and OE with small corner crease, a spectacular looking pair; cert. BPA (2024) and Brandon (2020) (S.G. Spec DS7, £2'500+).

Lot n°	Symbol(s)	Estimate (£)		
50094	△ / 48 1840 2d deep blue pl.2 pair QG-QH, touched to good margins, horizontal pair tied on a fragment by 1844 type postmark, a very rare usage (SG D1xc, £4'000)	200 - 300		
				
	50095	50096		
50095	⊙ 1840 2d deep full blue pl. 2 RG with four margins and lightly struck black MC, faint crease, an attractive example (S.G. £1'200).	80 - 100		
1841 1d Red				
50096	△ 1841 1d. red brown, CI-CL strip of four, close to large margins, used on piece with bluish barred numerals of Leek, fine.	160 - 200		
				
	50097	50098	50101	50102
50097	* 1841 1d. red-brown, CG, showing trace of hair on plate variety, good to large margins, unused with part gum, fine.	80 - 100		
50098	⊙ 1841 1d. red-brown, pl. 25, BH, close to good margins, cancelled by Coventry Maltese Cross in black, fine.	80 - 100		
50099	△ 1841 1d red-brown pl. 25 TF, tied to piece with black Maltese Cross and Kelso 1843 (Sept. 19) boxed cancellation, fine.	70 - 90		
50100	✉ / 50 1841 1d red brown ID pl. 29 with close to large margins, neatly tied to entire letter, dated 1843 by a very fine strike of the number "4" in black Maltese cross; a lovely example (S.G. Concise 2025 £500 for used single).	S.G. 8 400 - 500		
50101	⊙ 1841 1d red pl.31 HA, very close to large margins, cancelled by neat bluish MC, small tear at right, attractive.	70 - 80		
50102	⊙ 1841 1d. red, pl. 33, NA, close to good margins, cancelled by black Greenock Maltese Cross, fine.	80 - 100		
50103	⊙ 1841 1d. red plate 38 DD, FF, GB, GF, HD, HG, JI, LC, MI (2), OC, QD, QJ, RG, TE, used, each with three or four margins.	80 - 100		

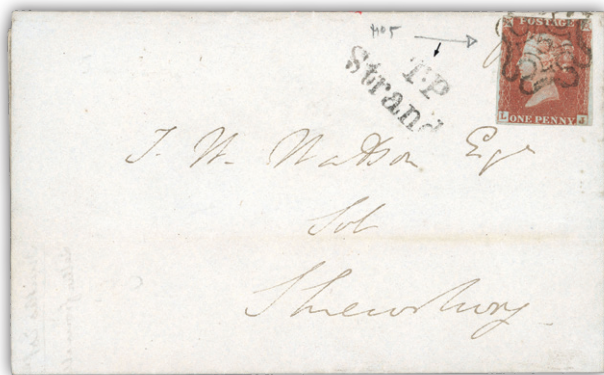

50108ex1



50108ex2



50100



50106



50113



50128

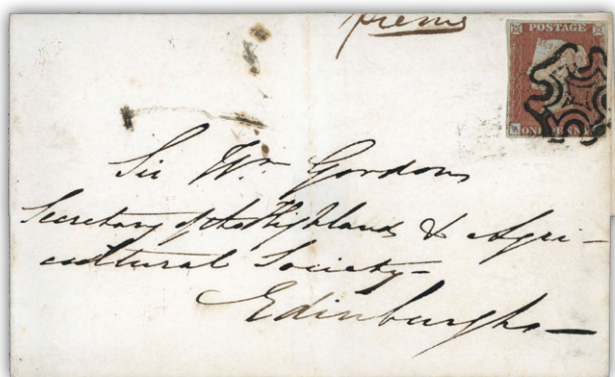

50127



50133



50104

** * 田

600 - 800

1841 1d red-brown pl.69 KH/LK in mint block of eight, good to large margins, central vertical crease, otherwise very fine and fresh multiple.



50105

** *

800 - 1'200

1841 1d red-brown pl.79 BB-BI mint strip of eight, clear to large margins, vertical fold between BC-BD and BF-BG, nevertheless an exceptional quality multiple.

50106

✉ / 50

150 - 200

1841 1d. pl. 117, OD, good margins, used on mourning cover with Market Drayton blue numeral, fine.



50107



50110

50107

(*) P

600 - 800

1841 1d Red brown pl.133 AL top right hand corner marginal imperforate imprimatur, showing part sheet inscription and plate number "133", very fine and very rare; *ex Clark (1946)*.

50108

△ ◎ ✉ Collection / 50

300 - 400

1841 1d red with Numbers in Cross: Attractive group of singles and singles on covers, showing a fine array of numbers in crosses including No.1 on cover and on fragment with circular MORE TO PAY alongside, No.2 in three singles, No.3 on cover, No.5 on single and two covers, No.6 on single and two covers, No.7, No.8 and No.10 on singles, mixed to fine, a scarce lot for the specialist (9 singles and 7 covers) (SG £2'800+ as singles only)

1841 2d Blue

50109

⊙

1'700 - 1'900

1841 2d blue used group in a “Christmas tree” shape, comprising a fine four margin single, followed by a pair, then strips of 3, 4, 5, 6, 7, 8, 9, 10, 11 and a complete row of 12. Margins touched in places, the strips of 8 and 10 have MC cancels, a wonderful and attractive group, very difficult to assemble.

50110

* S / 51

S.G. 14s

500 - 700

1841-51 2d blue pl. 3 LE with “SPECIMEN” (type 1) overprint, mint with large part o.g., fine to very good margins, very fine and scarce; signed Proschold (S.G. Concise 2025 £4'000).



50111

* ⊞ S

20'000 - 24'000

1841 2d blue pl.3 AA-EF mint marginal inscriptional block of 30 from the upper left of the sheet with full deckle edge on two sides showing part inscription “PRICE 2d. Per Label. 2/- Per Row of 12. £2 Per Sheet... Place the Labels ABOVE the addrefs and Tow” and additionally showing the plate number “3”, each stamp overprinted “SPECIMEN” large part original gum; some wrinkling or faults though a magnificent block, and a major exhibition rarity.



50112

* ⊞ S

20'000 - 24'000

1841 2d blue pl.3 AG/KL mint marginal inscriptional block of 30 from the upper left of the sheet with full deckle edge on two sides showing part inscription "ards the RIGHT HAND SIDE of The Letter. In Wetting the Back be careful not to remove the Cement" and additionally showing the plate number "3", each stamp overprinted "SPECIMEN" large part original gum; some wrinkling or faults though a magnificent block, and a major exhibition rarity.

50113

✉ / 50

S.G.14

350 - 400

1841 2d blue pl. 3 GH-GI pair, latter just touched, tied to 1843 (July 21) entire to Preston with no. "10" in Maltese Cross, fine.



50114



50115



50119

50114

⊙ ⊞

1'500 - 2'000

1841 2d blue pl.3 IH-JI, block of four, just touched at left and large margins on other sides, neatly cancelled by good strikes of the number "4" in black Maltese cross; rare.

50115

⊙

200 - 240

1841 2d. blue, Pl. 3, LA, with just clear to enormous margins showing portion of the adjoining stamp at top, neatly cancelled by an almost complete upright strike of the Blue Maltese cross; fine and very rare.



50116

** * ⊞

6'000 - 7'000

1841 2d blue pl. 3 LB/MC, a superb mint block of 4 with practically full original gum, superb and fresh colour, a very fine and attractive block of great rarity.

Provenance: Robson Lowe auction 1950; Ernest Dale 1969; S.G auction 1977; Philips auction 1998; Sayeed 2002.

50117

△

S.G. 14

120 - 150

1841 2d blue pl.3 PJ-PK pair with large part of adjoining adhesive at left, good margins, tied to piece by London barred numerals and 1848 Portsmouth c.d.s.; scarce.

50118

⊙

S.G. 14

500 - 800

1841 2d blue pl.3 strip of 12 TA-TL, used on small piece, postmarked 'barred' numerals 17 of London chief office, some values at top just touched or cut in margin, TA and TG with crease but due to the very large multiple some faults have to be accepted, at bottom large to very large margins due to the sheet margin, overall in fine to very fine condition for this enormous multiple; cert. Louis; *ex Robson Lowe auction Oct., 1965.*

50119

* S

S.G. 14s

1'000 - 1'200

1841 2d blue pl.4 KH overprinted "SPECIMEN" type 1, with four good to large margins, mint part o.g., small printing flaw on Queen's neck, small surface scrape, still a fine example and very rare example of the specimen overprint on plate 4; cert. BPA (2012) and Provenance Certificate Karl Louis (2012) which states that **only five examples are known**; *ex Marcus Samuel* which **stated that only two were in private hands** (S.G. from £5'500).



50120



50121



50123



50125



50130

50120 * S.G. 14 300 - 400

1841 2d blue pl.4 AB, just touched to very large margins, mint large part o.g., one or two light creases, otherwise fine and scarce (S.G. Concise 2025 £3'000).

50121 © S.G. 14w 180 - 200

1841 2d. blue, pl. 4, GH, good to large margins, **watermark inverted**, cancelled by Derby barred numeral cancellation, fine.



50122 * © 6'500 - 7'500

1841 2d blue pl.4 TA-TD, state 2, mint part o.g. horizontal strip of four from the lower-left corner of the sheet showing plate number "4" and inscription "price 2d. Per Label. 2/- Per Row of 12, £1.~.~ Per Sheet. Place the La", with TA showing shifted transfer, TB right-hand roller lines, TC worn Plate, large part original gum, TA just touched at extreme upper-left, TD a little cut into and ragged at right, TB with vertical crease and TC with black mark at top, nevertheless a fine and an exceptionally rare and important plate number item, accompanied by the same strip neatly cancelled by 1844 type "180" for Chester, TA with pressed vertical crease.

A magnificent matched pair perfect for exhibition.

Expertise: Cert BPA (2013) for the mint strip.

Provenance: Both ex "Chartwell".

50123 * S.G. 14 500 - 600

1841 2d blue pl.4 TI, mint, touched at foot, good to large margins other sides, paper inclusion and minor wrinkle, otherwise fine (S.G. Concise 2025 £3'000).

The currency of the auction is the British pound.



Distinctive Maltese Cross Cancellations



50124



4'200 - 4'600

Channel Islands: 1843 (Jan 11) Entire from Alderney to London "Via Southampton" bearing 1841 1d. red, Pl. 23, OK, neatly tied by a fine strike of the Alderney Maltese cross in black, the reverse hand stamped "SHIP LETTER / SOUTHAMPTON" in black; the cover with some light toning, though not affecting the fine appearance of this very rare usage. Cert B.P.A. (1991).

50125



200 - 250

Coventry: 1841 1d. red-brown, pl. 34, GG, good to very large margins, used with black Coventry Maltese Cross, fine. Cert R.P.S. (2011).



50126



4'200 - 4'600

Larne: 1841 1d red-brown pl.33 RK with four large to very large margins on lettersheet from Larne to Dublin tied (just at left) by a superb strike of the very scarce Larne MC in dark green. Reverse with Larne cds in matching green and Dublin arrival, vertical filing fold affects the stamp, a fine cover and a great Irish rarity; cert. MacDonnell Whyte (2004); ex Moxter (S.G. Spec B1sd, unpriced).

Lot n°	Symbol(s)	Estimate (£)
50127	✉ / 50 Settle: 1841 1d red-brown on with four margins on cover to Edinburgh tied fine strike in black of the Settle (Yorkshire) distinctive MC, departure strike in blue on reverse, a fine and scarce cover; cert. Brandon (2006) (S.G. Spec B1tad, £1'500).	420 - 460

50128	✉ / 50 Settle: 1841 entire letter to settle, bearing 1840 1d. black, Pl. 10, RJ, with margins considerably cut into at lower left and right, tied by black MC and pen cancel, forwarded to Halifax with 1d black (FD) Pl.6 with 4 margins, and cancelled by distinct Settle MC. "Settle FE 25 41" and "Halifax FE 22 41" backstamps. The combination of plate 10, a distinct Settle MC and the redirection makes this a particularly scarce and unusual cover. Cert B.P.A. (1998).	1'000 - 1'200
-------	---	---------------



50129	⊙ York: 1840 2d blue pl.2 in horizontal strip of six with clear to good margins at top and sides, just touching in places a base, cancelled with six fine strikes of the York distinctive MC in black, small corner crease on 'RA', repair above 'RB' and other small faults, a fine looking piece and a significant rarity. The largest such multiple known with this Maltese Cross; <i>ex Seymour</i> .	3'800 - 4'200
-------	--	---------------

50130	⊙ / 55 York: 1841 2d. deep full blue, pl 3, EB, good to large margins, neatly cancelled by York Maltese Cross in black, fine. Cert Brandon (2002).	320 - 360
-------	---	-----------

Penny Post Postmarks Used As Cancellations



50131	✉ Poulton: 1841 (Jan 21) entire letter from Poulton to Settle, bearing 1840 2d blue pl.1 DD tied by red Maltese cross and a superb strike of the "Poulton/Penny Post" in black; a superb and very rare cover.	1'800 - 2'000
-------	--	---------------

Town Circular Datestamps



50132 ☉ ✉

4'000 - 4'400

Dorchester: 1840 2d blue, a remarkable assembly of the "Dorchester" town cancel, comprising, QG-RG vertical reconstructed pair, both with good to very large margins and showing a fine central strike in black, KB-KC horizontal pair, with large margins and showing a central strike leaving a clear profile on the left hand example and RA used on entire letter, tied by a good strike in black; a magnificent trio which would be next to impossible to replicate, and a superb exhibition page. Cert B.P.A for the cover and horizontal pair. The cover ex Daisy.

50133 ✉ / 50

500 - 600

Dorchester: 1842 (Mar 4) Entire letter from Dorchester to Sommerset, bearing 1841 1d. neatly tied by a fine strike of the "Dorchester" town cancellation with boxed NO 7 alongside in red; rare.

1854-70 Perforated Line Engraved



50134



50135

50134 *

240 - 280

1855 1d red perf.16 pl.15 die II, alphabet II, IG-II mint strip of three, centred low, fine..

50135 *

S.G. 17

60 - 80

1854-57 Small Crown P16 1d red-brown in horizontal strip of three KB-KD mint with part o.g., with large part of the "Frank Ives Scudamore" handstamp applied. Two pin holes lower right of KD, an attractive multiple (S. G. Spec £1'200 for complete strike on strip of four).

You may bid live by Internet at www.davidfeldman.com



50136



50137



50138



50142

- | | | | |
|--|-------|-------------|------------------|
| 50136 | * 田 | S.G. 17 | 300 - 400 |
| 1854 die I, alphabet II, 1d. red-brown, pl. 200, HK-IJ block of four, on blue paper, mint large part o.g., light wrinkle, otherwise fine; cert. Brandon (2001) when it was in a block of 12. | | | |
| 50137 | (*) P | S.G. 17 var | 150 - 200 |
| 1854 1d red-brown die I on blue paper imprimatur lettered TJ with four margins, a fine example. | | | |
| 50138 | (*) P | S.G. 21 | 150 - 200 |
| 1854 Small Crown 1d red pl. 17 upper marginal imprimatur lettered AK with part inscription, a fine and attractive example. | | | |
| 50139 | ◎ 田 | S.G. 29 var | 80 - 100 |
| 1855 1d yellow-brown die II alphabet II pl. 14 in used block of 8 DB/EE with "814" postmarks of Truro. Fine and attractive, a scarce multiple (S. G. Spec C6(2)). | | | |



- | | | | |
|--|-----|---------|----------------------|
| 50140 | * 田 | S.G. 34 | 1'400 - 1'600 |
| 1855 2d blue pl. 5 DA/EB mint o.g. block of four showing major re-entry on DB, some trivial wrinkles, a very fresh, rare and attractive multiple (S.G. £16'000). | | | |

Additional images from larger lots
may be available at www.davidfeldman.com

If a lot of your interest is not pictured in our website, you may request images at info@davidfeldman.com



- 50141 ** * 田 S.G. 34 13'000 - 15'000
 1854-57 2d blue pl.5 OG/SL mint marginal block of 30 from the right of the sheet with part inscription, very fresh, large part o.g., a couple of tone spots and SG defective at lower right, not detracting from the fine appearance of this superb and very scarce multiple; cert BPA (1983); *ex Sir Gawaine Baillie* (S.G. £112'000+ as 6 blocks of 4 and 6 singles).
- 50142 ◎ / 59 S.G. 40a 150 - 200
 1856-58 1d rose-red die II alphabet III pl. 57, variety imperforate used with neat "79" barred oval, 3 large margins (cut into upper right), repaired. R.P.S. Cert (1960) states: "genuine but repaired" (S.G. Concise 2025 £2'000).
- 50143 * S.G. 43 50 - 60
 1864-79 1d red pl. 82 lower marginal with part inscription mint (a little oxidised) and 1d pl. 145 in mint upper right corner marginal vertical pair with inscription (incl. plate number), lower stamp creased.
- 50144 ** * S.G. 43 60 - 80
 1864-79 1d red pl. 86 in upper right corner marginal strip of 3 AJ-AL with large part o.g., deckled edge and marginal inscription including plate number. Fine and attractive.
- 50145 ✉ / 66 S.G. 43 300 - 400
 1877 Incoming envelope from the USA with 6c Lincoln tied by cork cancel, redirected from Oldham with 1864-79 1d red, redirected again to Nottingham with further 1864-79 1d red, and finally redirected to Papplewick with no further franking, an attractive mixed franking; *ex David Feldman "Combination Covers of the World", Nov 1997.*

Lot n°

Symbol(s)

Estimate (£)



50148ex

50151

50155

50146

50149

50146

(*) P

S.G. 43 var

80 - 100

1864-79 1d red pl. 120 AC upper marginal imprimatur with part inscription, 4 margins, a fine example.

50147

✉ / 66

S.G. 43, 48

440 - 500

1870 (Dec. 3) envelope from Dunkirk, France to London sent, bearing 1/2d. plate 14 QS and 1d. plate 222 KF, LF, most unusually cancelled on next day arrival by "2d" due handstamps, with "T" in triangle alongside, scarce.

50148

⊙

S.G. 43-44

150 - 200

1864-79 1d red plates 71 to 225 complete good to fine used on pages, pl. 225 a fine example.

50149

(*) P

S.G. 43-44

80 - 100

1864-79 1d red pl. 129 AB upper marginal imprimatur with part inscription, 4 margins, a fine example.

50150

** * ⊙ ✉

S.G. 43/44

150 - 200

1870 1d reds, collection of used singles from plate 71 to 224, plus a mint block of four and a few covers, mixed to very fine (100s).

50151

* S

S.G. 43s

70 - 90

1858-79 1d. red, pl. 146, ND, overprinted "SPECIMEN" (type 9), large part OG, minor creasing, otherwise fine.



50152



50156

50152

(*) P

S.G. 45 var

800 - 1'000

1858-76 2d blue pl.8, BI, imperforate imprimatur, touched at lower left otherwise good even margins, pressed horizontal crease not detracting from the appearance, otherwise fine with strong colour. Rare (S.G. Spec. £4'750).



50153

** * 田

S.G. 47

1'500 - 2'000

1858-76 2d deep blue pl. 13 in mint block of 24 with large part o.g. or n.h., a little hinge reinforcement in places and a few light tone spots, wonderfully fresh appearance, a superb and very scarce multiple (S.G. £14'000+).



50154

*

S.G. 47 var

2'000 - 2'500

1858-76 2d blue pl.13 TE-TF imperf. lower marginal inscription pair on Dr Perkins Blued safety paper, with close to large margins on other sides; very rare (S.G. Spec. G3f £14'000+).

50155

* 田 / 61

S.G. 48

240 - 300

1870 1/2d. rose-red, pl. 8, LP-MQ block of four, some perf. reinforcement, fine mint.

1847-54 Embossed

50156

◎ 田

S.G. 55

800 - 1'000

1847-54 1s green die II in used block of 6 with London numeral cancels, good to large margins all round and in remarkably fine condition for a multiple of this size, a very scarce multiple.



50157



S.G. 55

6'000 - 8'000

1851 (Aug 2) entire to Mexico bearing embossed 1s green in strip of four, two pairs and a single to form the 9s rate for up to 2oz by British Packet, tied by London inland numeral "13" cancels. Margins are touched in places, one pair with a reduced corner which slightly overlaps the strip. Additionally rated "6" (Reales) due from recipient for domestic postage (probably transited at Vera Cruz). A clean and attractive cover, very scarce and an important item of transatlantic maritime and GB postal history.



50158

50159

50158



S.G. 55

500 - 600

1847-54 1/- green irregular strip of three, mainly good margins, fine used.

50159



S.G. 57

400 - 800

1847-54 10d brown, unused with small part o.g., clear margins all around but expertly repaired at left and lower left, an attractive and very presentable example of a rare stamp (S.G. £7'500).



50160

* 田

S.G. 57ii 42'000 - 46'000

1848 10d brown, die II, in an incomparable and simply stunning block of 16, good margins mostly all round (just touched in a few places) large part original gum and displaying lovely fresh colour; some creasing as to be expected of a multiple this size, though in no way detracting from the fine appearance of this incredibly rare block which is one of the most spectacular rarities of British Philately (S.G. £300'000 as 4 blocks of four).



50161

** * 田

S.G. 57iii 28'000 - 32'000

1847-54 10d brown, die 3, a magnificent mint block of eight from the top of the sheet, wonderfully fresh showing deep and bright colour and superb embossing, large to enormous margins all around (just clear in two places at foot), full original gum and only hinged at the top leaving all the stamps mint n.h., light central vertical crease just touching one stamp, one or two mild tone spots only visible from the reverse, an immensely rare multiple and a stunning exhibition showpiece.

Expertise: Cert B.P.A. (1989).



50162

* 田

S.G. 57iii 15'000 - 17'000

1853 10d red-brown, die 3 ww, marginal block of four from the left of the sheet, good margins all round, large part original gum and displaying lovely fresh colour; light horizontal fold in between impressions, though in no way detracting from the fine appearance of this incredibly rare block (S.G. Spec. £75'000).



50163

* 田

S.G. 58 20'000 - 24'000

1854 6d mauve in a superb mint vertical block of six, just touched to clear margins all round, with large part original gum, folded through the top pair and corner crease at lower right though not affecting the fine appearance of this stunning exhibition show piece, a great rarity, being **the largest and finest block known in private hands**.

50164

✉ / 66

S.G. 58

100 - 200

1854 (Mar) envelope sent registered from Gloucester to Macclesfield with Embossed 6d (cut round and just cut into at left) and 1841 1d red (just shaved at top), very neatly cancelled by "312" numerals with despatch ds below and arrival bs, a very clean and fresh cover.



50145



50147



50164



50233



50234



50239



50210ex

1855-1900 Surface Printed

1855-57 No Corner Letters

50165 ** * 田 80 - 100

1855-57 Large Garter watermark corner marginal multiple of 12 impressions on gummed paper, a striking and unusual forerunner.

50166 ⊙ 80 - 100

1855-57 4d., eleven used examples, mainly fine. (11)



50167



50170



50171

50167 * S.G. 62 700 - 900

1855-57 wmk small garter 4d carmine, paper slightly blued, unused without gum, tiny bend and surface imperfections which seem to be as a result of natural paper flaws, a rare stamp; cert. BPA (2025) (S.G. Concise 2025 £7'000).

50168 ⊙ S.G. 62 80 - 100

1855-57 4d. carmine, fine used.

50169 ⊙ S.G. 62a 100 - 150

1855-57 4d. carmine on slightly blued paper, fine used with part Liverpool spoon.

50170 * S S.G. 63s 300 - 400

1855-57 4d. carmine on thick, highly glazed, deeply blued paper, overprinted "SPECIMEN" type 2 vertically, minor crease, otherwise fine with full gum (S.G. Concise 2025 £1'200).

50171 (*) S S.G. 71s 60 - 80

1855-57 Emblems 1s deep green mint optd. SPECIMEN (type 4), regummed but fresh appearance (S.G. Concise 2025 £1'000).

50172 ⊙ S.G. 73wk 100 - 120

1855-57 1/- green, with **watermark inverted and reversed**, good used (S.G. unpriced).

1862-64 Small Uncoloured Corner Letters



50173



50174

50173 * (*) S.G. 77, 79 150 - 200

1862-64 wmk Emblems 3d pale carmine-rose unused (regummed), still fine and fresh (S.G. Concise 2025 £1'200), and 1862-64 wmk Large Garter 4d bright red LI mint part o.g., repaired perf. at foot (S.G. £1'200); both cert. BPA (2025)

Lot n°	Symbol(s)		Estimate (€)
50174	S / 67	S.G. 77s 1862-64 3d. pale carmine-rose, pl. 2, CF, overprinted "SPECIMEN" type 2, part gum, adhesion on reverse at top, otherwise fine.	80 - 100
50175	⊕ ✉	S.G. 81, 45 1864 complete envelope sent from Kibworth Harcourt to Bern in Switzerland, dated 25 Aug., bearing 1854 2d blue and 1863 4d red (pl. 4), both struck by clear duplex B66. Envelope with full content preserved, endorsed 'Via France', and struck with red PD and French Calais transit of 26 Aug. Various transit stamps on reverse, and Berne arrival 28 Aug. A very charming, small envelope with clear postmarks and stamps of excellent colour; envelope with a small tear to front and the 4d stamp pos. FE scissor cut at right margin.	80 - 120



50176	* ⊕	S.G. 85a 1862-64 6d. lilac block of four from the lower right of the pane, variety Imperforate and Watermark inverted; unused with part OG, fine and scarce. Ex Maximus.	1'300 - 1'500
-------	-----	---	---------------

1865-67 Large Uncoloured Corner Letters, Wmk Large Garter & Emblems



50177



50178



50179



50181

50177	* S	S.G. 94 var 1870 4d Vermilion pl.12 PI-PJ imperforate pair overprinted "SPECIMEN" type 6, mint o.g. with only faintest trace of a hinge, light natural gum wrinkles, very fine and fresh.	200 - 300
-------	-----	--	-----------

1867-80 Large Uncoloured Corner Letters, Wmk Spray of Rose

50178	*	S.G. 110 1867-80 9d. straw, pl. 4, LK, fine mint with large part gum.	300 - 400
50179	⊙	S.G. 121 1867-80 Spray 2s brown PA good to fine used with part hexagonal cancel, an attractive example (S.G. Concise 2025 £3'000).	300 - 400

1867-83 High Values

50180 (*) 田 60 - 80
 1860 Inland Revenue marginal block comprising six impressions of the Anchor watermark on blued paper, with Inland Revenue in the margin, most attractive and unusual.

50181 ◎ / 68 S.G. 127 150 - 200
 1867-78 5/- pale rose, pl. 2, DJ, cancelled by hexagonal duplex, a few shortish perms., otherwise fine.



50182 ◎ S.G. 128 1'800 - 2'000
 1867-83 wmk MC 10s greenish grey used pair, each with crisply struck "George Street Edinb" JU 26 82 (Scotland) cds, a superb and very scarce multiple; ex "Victoriana" (S.G. £6'400+).



50183



50186



50188

50183 ◎ S.G. 128 200 - 300
 1867-83 Maltese Cross 10s greenish grey used with part squared circle 1882 cancel, a fine example (S.G. £3200).

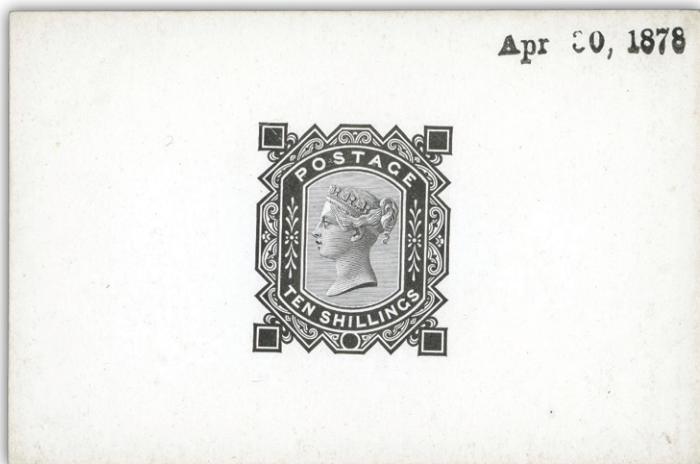

50184



50187

50184 P S.G. 128 var 1'000 - 1'200
 1867-78 10/- die proof with blank corner squares and plate no. circle, in black on glazed card (92 x 60mm), dated "Apr. 30, 1878", fine.

Lot n°	Symbol(s)		Estimate (£)
50185	⊙	S.G. 128, 134 1867-83 10s wmk MC used with Manchester "466" duplex, some reperfering and small thin (S.G. Concise 2025 £2'250), and 5s pl.4 wmk anchor with indistinct London barred numeral, small stain at top (S.G. £2'000).	200 - 300
50186	⊙ / 69	S.G. 129 1867-83 £1 brown-lilac pl.1 HF, wmk MC, beautifully cancelled by a crisp Paisley MY 121882 cds, very faint bend at top right corner and a few light spots, a very attractive example in an exceptionally deep colour (S.G. Concise 2025 £3'500).	600 - 900
50187	⊙	S.G. 129 1867-83 £1 brown-lilac DE used example neatly cancelled by fine strikes of the Greenchurch St cds in both red and black, tiny tear at right near E, rare.	750 - 850
50188	⊙ / 69	S.G. 129 1867-83 Maltese Cross £1 brown-lilac used with Liverpool cds and despite light soiling, a fine example. (S.G. £4'000).	300 - 400
50189	⊙	S.G. 134 1882-83 5s rose, pl. 4, GC, trimmed perfs. and perfin. S; scarce.	80 - 100



50190



50191

50190	⊙	S.G. 137 1867-83 £5 orange used with neat Glasgow cds, very faint trace of blue crayon, a fine example (S.G. £3'750).	700 - 900
50191	⊙	S.G. 137 1867-83 £5 orange used with neat "Glasgow JU 8 94" cds, tiny trace of blue crayon at right, a fine example (S.G. Concise 2025 £3'750).	800 - 1'000

1873-80 Large Coloured Corner Letters



50192



50193



50197

50192	**	S.G. 141 1873-80 2 1/2d rosy mauve pl.17 mint n.h., in pristine condition with superb colour and gum, a very scarce plate (S.G. £1'250 for hinged in SG Concise 2025).	400 - 500
-------	----	--	-----------

Lot n°	Symbol(s)		Estimate (£)
50193	* 田 / 70	S.G. 142	150 - 200
1873-80 2 1/2d blue pl.17. EC/FD mint block of four, some gum toning, very attractive and scarce multiple (S.G. Concise 2025 £1'700 as singles).			



50195

50194

50194	* 田	S.G. 147	950 - 1'200
1873-80 6d. grey, pl. 15, PE-QH, marginal inscriptional block of eight, large part og, some toning, otherwise fine.			
50195	*	S.G. 147wi	700 - 800
1873-80 6d. grey, pl. 17, HK, watermark inverted , fine mint.			



50196	* P	S.G. 150 var	5'000 - 7'000
1873-80 Spray 1s green "abnormal" pl. 14 TA lower left corner marginal imprimatur with part inscription, most attractive and extremely scarce, the rarest of the recorded abnormalities. (S.G. Spec. J114, £25'000).			
50197	* S / 70	S.G. 153 var	400 - 500
1877 4d. sage green, JA-JB, Pl 15, imperf pair from the lower left of the sheet showing part inscription at foot, overprinted SPECIMEN (type 9), fresh and fine large part OG. Rare.			

1879-80 Tender Essays

50198	田 P		90 - 100
1879 McCorquodale 1d. claret imperf. block of four dummy stamps, lettered IA, fine.			

1880-83 Large Coloured Corner Letters, Wmk Imperial Crown



50199



50200

50199 * * * 田 S.G. 157 **500 - 800**
 1880-83 2 1/2d blue pl.23 KK/LL mint corner marginal block of four, stamps mint n.h., faint natural gum bends, a superb multiple; cert. RPS (1979) (S.G. Concise 2025 £1'000 as four hinged singles).

50200 * 田 S.G. 157 **900 - 1'000**
 1880-83 2 1/2d. blue, pl 22, KA-LB corner block of four, large part OG, lightly toned gum, otherwise fine.



50201



50203



50204



50205

50201 * S.G. 157 var **340 - 400**
 1880-83 watermark crown 2 1/2d. blue pl. 23, AJ, imperf. imprimatur, with good to very large margins, large part original gum. Rare. (S.G. Spec. £2'500).

50202 △ S.G. 159, 163 **100 - 150**
 1880-83 3d on 3d lilac, two singles, plus 1s orange-brown, plate 14, three singles and three other values, all neatly tied by clear strikes of the oval REGISTERED/FLEET STREET/3.MY.83 ds, on fragment, unusual and attractive.

50203 * * S S.G. 159s **80 - 100**
 1880-83 3d on 3d overprinted "SPECIMEN" (type 9), mint n.h., very fine (S.G. Concise 2025 £300 for hinged).

1880-81 Provisional Issue and 1881 1d Lilac

50204 * P S.G. 172 var **100 - 120**
 1881 1d. lilac, die II, 16 dots, imperf. imprimatur, fine with gum. Scarce.



50212



50213

50212 ☉ S.G. 185 **200 - 300**
 1884 Crowns £1 brown-lilac FC good to fine used with Registered oval cancel and strong colour (S.G. £3000).

50213 ☉ S.G. 186 **300 - 400**
 1888 Orbs £1 brown-lilac DB used with parts of three oval Registered cancels (fractionally short perf upper right), a fine and attractive example (S.G. £4'500).

50214 △ ☉ **400 - 700**
 1883-84 High values accumulation on stockcards incl. 2s6d lilac or deep lilac with thirteen used singles, one showing superb JERSEY cds (SG £2'200+), 5s rose or crimson selection of fifteen used singles and fragment with 2s6d and Jubilee 6d and two on fragment with Jubilee 10d, and 10s ultramarine with two fine used singles, one showing telegraph numeral "308", a fine assembly for the dealer or internet retailer (SG £8'000++).

1883-84 Lilac & Green Issue

50215 ** 田 S.G. 187 var **80 - 100**
 1883-84 1/2d deep slate blue, lower marginal mint n.h. block of four (hinged in selvage), the top pair with minor gum wrinkles, otherwise fine.



50216



50217



50218



50219



50222

50216 * P S.G. 187 var **80 - 100**
 1883-84 1/2d. slate-blue imprimatur, small inclusion at upper left otherwise fine with gum.

50217 * P S.G. 188 var **180 - 200**
 1883-84 1 1/2d purple on buff, HI, perf. 14, colour trial on unwatermarked paper, fine with gum.

50218 * P S.G. 189 var **50 - 70**
 1883 Colour Trial 2d in purple on yellow on unwatermarked paper (light crease), attractive and fresh. (S.G. Spec. £575).

50219 * P S.G. 190 var **300 - 400**
 1883 2 1/2d De La Rue colour trial in bluish green, mint o.g., fine and scarce, with no more than two or three examples of each colour existing in private hands.

Lot n°	Symbol(s)		Estimate (£)
1887-1900 Jubilee Issue & 1891 £1 Green			
50220	P	S.G. 198 var	150 - 200
1887-92 'Jubilee' 1 ½d. head plate, imperforate plate proof in blue for Reply Paid essays, marginal example from the right of the sheet on gummed watermarked paper, fine.			
50221	✉	S.G. 198/208	80 - 100
1898 pair of size H2 2d registered envelopes from the same correspondence to France, one with 1888 5d die II pair and 1881 1d lilac die II pair tied by Gresham House cds paying quadruple UPU rate and 2d late fee with "LATE FEE 2D" hs adjacent, other with 1887 6d and 1 1/2d paying triple rate, an attractive pair.			
50222	* / 74	S.G. 200 var	150 - 200
1899 2d Jubilee colour trial on unwatermarked paper, with the frame plate in purple and the duty plate in deep blue, couple of tiny wrinkles at top, fine.			
50223	P	S.G. 202 var	50 - 60
1887-92 Jubilee 3d plate proof imperforate in black on green, some thinning, attractive. (S.G. £325).			



50224



50226



50227

50224	*	S.G. 207	150 - 200
1887-92 5d. die I, mint, light gum toning, otherwise fine.			
50225	⊙	S.G. 210a	50 - 60
1887-92 'Jubilee' 10d. dull purple and deep dull carmine, fine used, leaving a clear profile.			
50226	⊙	S.G. 212	200 - 300
1887-92 £1 green in used vertical pair with neat 'Registered Threadneedle St' oval cancel, a little perf separation at left and faint crease on upper stamp, an attractive and uncommon multiple (S.G. £1'600+).			
50227	*	S.G. 212	1'200 - 1'500
1887-92 £1 green, JD, in a deep shade, large part og mint, very light bend, otherwise fine.			

Find a bid form on the **last page** of this catalogue.

Lot n°

Symbol(s)

Estimate (£)



50228



50237

50228

⊙

S.G. 212

750 - 900

1891 £1 green used vertical strip of three (top stamp reattached) with "Lancaster Street / Hyde Park" cds and "G.P.O." boxed hs cancels, very fine (S.G. Concise 2025 £2'025).

British Post Offices Abroad



50229

150 - 200

1858-60 small group of 8 surface printed stamps used abroad incl. "A02" of St. John's (Antigua) on 4d and 6d, "A05" of Nassau (Bahamas) on 6d, "A14" of Scarborough (Tobago) on 4d and 6d (faulty), "A03" of Georgetown on 6d, "A04" of New Amsterdam (cert), partially reperforated, and "A06" of Belize on 4d (trimmed) (S.G. £1800).

Argentina



50230

50231

50232

50230

⊙

100 - 120

1865-67 watermark Emblems 9d. used with "B32" of Buenos Aires, fine.

Chile

50231

△

S.G. 280

100 - 120

1867 9d straw JA-JB pair, fine used on piece with "C30" duplex of Valparaiso, scarce (S.G. £400).

50232

⊙

S.G. 288

200 - 250

1867 5s pale rose, pl. 1, BG, cancelled by Valparaiso c.d.s., fine (S.G. £400).

Lot n°	Symbol(s)	Estimate (€)
--------	-----------	--------------

Crimea

50233	✉ / 66	600 - 800
-------	--------	-----------

Crimean War 1854 incoming envelope, part of the Hammond correspondence, to Dover franked vertical strip of three1d on blued paper, perf 16 cancelled on arrival with '49' numeral obliterators, endorsed at left "Off Varna Sept 3rd", reverse with POST OFFICE BRITISH ARMY cds with an incorrect date (inverted 4 and JA for SP), London transit and arrival cds, G. Todd certificate (2015)

Peru

50234	✉ / 66	S.G. Z46, 54 400 - 500
-------	--------	---------------------------

Callao: 1877 (Nov 13) envelope from Callao to England with Peru 10c in combination with GB 1873 6d grey pl.14 and 1873-77 1s green pl.12, each tied by "C38" barred ovals, reverse with British Callao despatch and Richmond arrival, fine; cert. A. Diena (1964).

King Edward VII

50235	** (*) 田 P / 78	2'000 - 2'400
-------	-----------------	---------------

1902 KEVII 1d blue 'ECKERLIN' printing style proofs produced in 1920's, one sheet of 25 on ungummed paper without watermark and another on gummed paper with watermark, produced in Germany in order to promote Dr. Eckerlin's rotary press process for intaglio printing (developed by Herbst & Illig in Germany) to the British Post. The gummed sheet with watermark is believed to be unique, great exhibition item.



50236	E	1'400 - 1'800
-------	---	---------------

1901 6d. composite "Paste Up" essay of the Victorian "Jubilee" series, Series A essay with a lithographed three quarter portrait of King Edward VII, mounted on thick card and cut slightly larger than stamp size, extremely rare with only two or three examples of each believed to be in private hands. Ex Stothert.

50237	P / 76	450 - 500
-------	--------	-----------

1902 printers' samples, large size 1d. in blue by Bruckmann, Germany, unmounted mint block of ten from the top of the sheet, on unwatermarked paper without gum, fine. Copy of Brandon certificate (2007) for block of twenty.

50238	✉	100 - 150
-------	---	-----------

1907 Mourning envelope and content written on H.M.Yacht Victoria & Albert stationery, datelined "At Copenhagen, Saturday September 7th, 1907", cvr faults, unusual and scarce.

1902-10 De La Rue Issues

50239	P / 66	S.G. 215 var 150 - 200
-------	--------	---------------------------

1901 De La Rue 1/2d die proof in black on glazed card, dated 22 AUG 01 and endorsed "AFTER / HARDENING", very fine.

50240	(*) 田 P	S.G. 215 var 60 - 80
-------	---------	-------------------------

1902-10 De La Rue 1/2d Plate Proof in blue-green on yellowish paper in fine marginal block of four and single (S.G. Spec. £625).



50235ex1



50235ex2



50245



50254



50266



50271



50241



50242

50241

** 田

S.G. 218bw

150 - 200

1902-10 De La Rue 1/2d pale yellowish green booklet pane of five with St Andrew's Cross, **watermark inverted**, no selvage, unmounted mint, light crease through one stamp and label, fine and fresh (S.G. Concise 2025 £975).

50242

* P

S.G. 219 var

200 - 300

1901 1d colour trial in purple on red, perf. 14, printed by De La Rue from a special plate of twenty electros in purple on red crown watermarked paper, disturbed part original gum, scarce.

50243

** *

S.G. 231, 274

100 - 200

1902-10 2 1/2d unmounted mint corner block of 20 (10 x 2) with some bunching of perforations and creases. Some careful attention should improve this item (SG £680), plus 1911 1d pale rose-carmine lightly mounted mint horizontal pair with marginal control number A11, RPSL certificate (1988) which classifies it as "SG 274 (shade)".



50244



50247



50248

50244

** 田

S.G. 256

300 - 500

1902-10 10d dull purple and scarlet on chalk surfaced paper in mint n.h. right marginal block of four, very fine and fresh (S.G. £1'040+ for mint n.h.).

50245

✉ / 78

S.G. 257

200 - 260

1905 (Nov 20) large envelope sent registered to France with 1902-10 **1s block of six** and 2d placed at left on top of a boxed "LATE FEE" cachet, with "LATE FEE 2D" adjacent, peripheral envelope faults, reverse with wax seals of the Tarapaca and Argentina Bank, an attractive high franking.

50246

△

S.G. 260

60 - 80

1902-10 De La Rue 2/6d. lilac tied to piece with neat Throgmorton hooded c.d.s's, fine.

Lot n°	Symbol(s)		Estimate (£)
50247	* / 79	S.G. 260	100 - 120
1902-10 De La Rue 2/6d. lilac, fine mint (S.G. Concise 2025 £275).			
50248	⊙ ⊕ / 79	S.G. 265	240 - 340
1902-10 De La Rue 10s ultramarine in block of four with neat London 1904 hooded circle cancels, a fine and attractive multiple. Scarce. (S.G. Spec. £2400).			



50251



50252

50249

50249	⊙	S.G. 266	400 - 600
1902-10 De La Rue £1 dull blue-green in vertical strip of 4 used with numerous light (and indistinct) cds cancels, fine condition, attractive and very scarce with relatively few strips of 4 recorded.			

50250	* S		150 - 200
Small mint group incl. De La Rue 10d with "SPECIMEN" type 16, 10d with no cross on crown variety (two examples, one with surface rubbing), 10d Somerset in scarlet shade, DLR 3d with "SPECIMEN" type 15 and DLR 1d with "SPECIMEN" type 22, a fine group.			

1911 Harrison & Sons Issues

50251	* ⊕	S.G. 270a	80 - 100
1911 Harrison, ½d. dull yellow-green booklet pane of five stamps with St Andrew's Cross label, watermark inverted , fine mint with mixed perfs.			
50252	*	S.G. 274 var	180 - 200
1911 1d. deep carmine, fine mint corner A11 control pair from the lower right, large part OG fine. Cert Hendon (2014).			

Please ensure your bids arrive on time!

In the case of equal bids, the first bid received will take precedence.

Lot n°

Symbol(s)

Estimate (£)



50253



50255



50257

50253

**

S.G. 274 var

700 - 800

1911 1d. intense rose-carmine, fine unmounted mint. Cert Hendon (2014).

50254

** * 田 / 78

S.G. 281 var

200 - 300

1911 Harrison 1d carmine perf 15x14 mint left hand side marginal block of 12, lower-most central stamp is mounted otherwise all fresh mint n.h., a rare multiple of this scarce shade.; cert. Hendon (2022) (S.G. Spec M7(7), £2'325 as singles).

1911-13 Somerset House Issues

50255

** 田 P

S.G. 305 var

240 - 340

1910-13 Somerset House 7d slate-grey in marginal block of six mint n.h. with CANCELLED (type 25) overprint, a fine and scarce multiple, plus normal mint n.h. vertical pair (S.G. Spec. £2550 as mint singles).

50256

** 田 / 82

S.G. 308

1'500 - 2'000

1911 Somerset House 9d slate purple & cobalt blue (fluorescent ink) in mint n.h. complete pane of 20 (pos. F, from plates H2c/D1), mounted in the margins only, vertical gum bend affecting central column, very fine and fresh, with very few surviving panes as the highly corrosive properties of the fluorescent ink it was quickly withdrawn (S.G. £7'000 as n.h. singles)

50257

** 田

S.G. 319

750 - 1'000

1911-13 10s blue mint n.h. lower marginal, fresh and very well centred, incl. two certs from when it was in a block of four (S.G. £2'100).



50258

** 田

S.G. 320

7'500 - 8'500

1911 Somerset house £1 deep green, Pl. 1b (the upper pane), A magnificent top marginal block of eight comprising the top two rows of the pane (dot above 4th stamp), beautiful rich fresh colour, fine mint NH, a major Edward VII rarity.

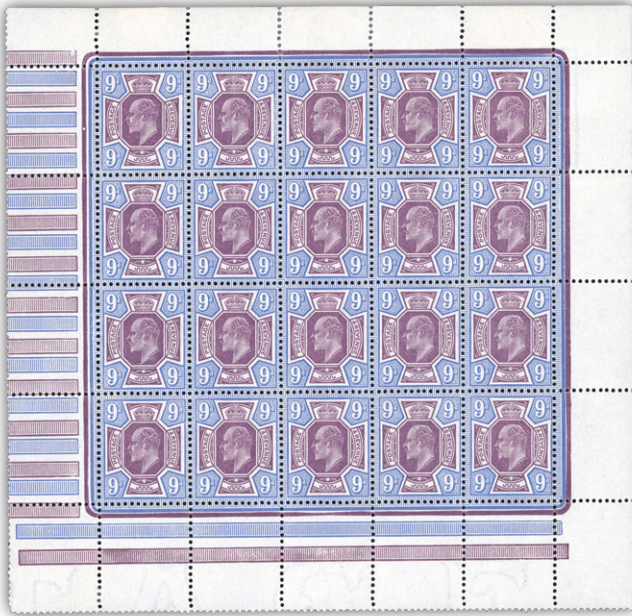

50256



50360



50317ex



50259



50260ex

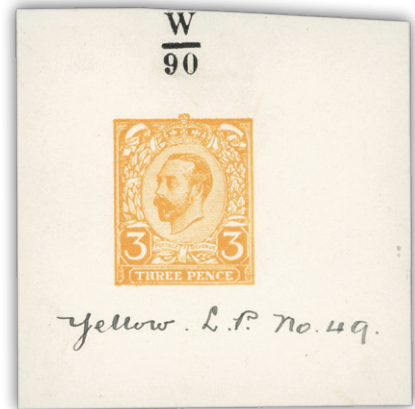

50261

50259

⊙

S.G. 320

120 - 150

1910-13 Somerset House £1 deep green used with the less common Alderney Channel Islands parcel cancel. A fine example. (S.G. £750).

King George V

50260

E

150 - 200

1914ca. "PEACE & COMMERCE" 2d imperf. essays in green, blue, greenish blue, orange, grey-black, black and red, very fine and unusual, believed to have been produced by the Rembrandt Intaglio Printing Co. Ltd. (7).

1911-12 Downey Head Issues

50261

P

300 - 400

1911 3d Henschel essay (second proof) imperforate colour trial printed in yellow on white unwatermarked paper, endorsed at top "W/90" (Winston ink No.90) and "Yellow L.P. no.49" at foot, very scarce.



50262



50264



50265

50262

*

S.G. 322 var

100 - 150

1911-12 1/2d very deep green, fine mint.

50263

**

S.G. 323

90 - 100

1911-12 1/2d bluish green, die 1A, mint n.h. corner marginal example from the lower left of the sheet, fine; copy of cert. RPS (1983) for original pair.

50264

**

S.G. 323

100 - 120

1911-12 1/2d. bluish green, fine mint NH. Cert R.P.S. (1993).

50265

** 田

S.G. 323

180 - 200

1912 1/2d bluish green, die 2, fine mint n.h. block of four. Cert R.P.S. (2013) for a block of nine.

50266 ** 田 / 78 S.G. 323 300 - 500

1911 KGV Downey Head die 1A 1/2d blue green in a fresh mint n.h. lower marginal block of six, very fine and rare multiple; cert. RPS (2023) (S.G. Concise 2025 £2'400 as singles).



50267



50272

50267 ** * 田 S.G. 326 300 - 400

1911-12 watermark crown, die 1B, 1/2d. bluish green booklet pane of six, mint, gum wrinkle affecting two stamps, without selvedge, otherwise fine with good perfs, scarce.

50268 P S.G. 329 var 80 - 100

1911-12 1d. carmine from the foot of the sheet, die 1B, imperf plate proof, on chalky surfaced paper, no watermark, a fine example.

50269 * 田 P S.G. 329 var 80 - 100

1911-12 Downey Head Die II 1d carmine imperforate paper trial in marginal block of 4, a fine and attractive multiple.



50270



50273

50270 ** * 田 S S.G. 336as 950 - 1'100

1912 (Nov.) watermark simple cypher 1d. booklet pane of six overprinted "SPECIMEN" (type 26), mainly good perfs., fine. Cat. £3,500.

Lot n°	Symbol(s)		Estimate (£)
50271	** 田 / 78	S.G. 338 var	200 - 300
1911-12 KGV Downey Head 1/2d blue green die 2 in a fresh mint n.h. marginal block of six, very fine, an undercatalogued shade from this die; cert. RPS (2025) (S.G. Spec. N4(5), £1'200).			
50272	** 田 / 84	S.G. 346b	120 - 150
1911-12 Multiple Cypher Die II 1/2d green imperf. in marginal interpanneau block of 4 mint n.h., a fine and attractive multiple (S.G. £1'000).			

1912-24 Profile Head Issues

50273	P / 84		1'000 - 1'200
1912 Harrison Medal Head die proof of head in black on proof paper (82 x 82 mm), Stage 1ab with partially lined background to head. Ex Sir Gawaine Baillie.			



50274



50275

50274	**	S.G. 352 var	150 - 200
1912-24 ½d. bright green, corner "I 16" control strip of three on wartime toned paper, fine mint NH. Cert Hendon (2018).			
50275	*	S.G. 353 var	80 - 120
1912-24 Royal Cypher 1/2d very deep green mint, lovely colour, very fine, a scarce and under-catalogued shade; cert. RPS (1975) (S.G. Spec. N14(5), £400).			



50276



50277

50276	**	S.G. 356 var	150 - 200
1912-24 Royal Cypher 1/2d deep blue ("myrtle") green in mint n.h. "M18" control pair, fresh with lovely colour, a scarce control item; cert. RPS (2026) (S.G. Spec. N14(15), £600).			
50277	*	S.G. 356 var	200 - 300
1912-24 Royal Cypher 1/2d deep myrtle green mint "M19" control single, very fine and very rare shade; cert. Hendon (2024) (S.G. Spec. N14(16), £800).			



50278



50285



50286

50278 * P S.G. 357 var **800 - 1'000**
 1912-24 1d. imperf. trial in red on multi cypher paper, endorsed "123" in manuscript, fine.



50279



50280



50281

50279 ** 田 S.G. 357 var **100 - 150**
 1912-24 Royal Cypher 1d bright rose red mint n.h. block of six, very fine and rare multiple of this well-known shade (listed by the Hendon Stamp Company.); photocopy of cert. Hendon (2022) when it was in a bigger block.

50280 ** 田 S.G. 361 var **150 - 240**
 1912-24 Royal Cypher 1d bright scarlet vermilion mint n.h. lower marginal block of six with amazing bright colour, a well-known variety of SG361; cert. Hendon when it was in a bigger block (S.G. Concise 2025 £1'080+ as the basic scarlet vermilion shade).

50281 ** 田 S.G. 361 var **300 - 400**
 1912-24 Royal Cypher 1d deep bright scarlet vermilion in mint n.h. "J17" control block of six with extraordinary "intense" colour, a well-known and very rare shade variety of SG361; cert. Hendon (2025). (S.G. Concise 2025 £1'080+ as the basic scarlet vermilion shade).

You can view our catalogues and bid during the auction via our website at www.davidfeldman.com



50282

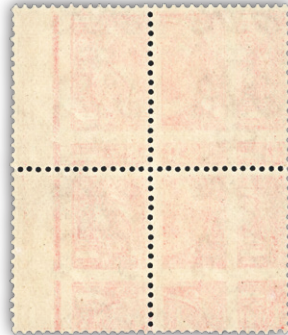

50283



50284

- | | | | |
|---|---------|--------------|-------------|
| 50282 | ** 田 | S.G. 361 var | 260 - 340 |
| 1912-24 Royal Cypher 1d deep orange vermilion, in a seemingly mint n.h. block of four with outstanding colour, a very rare shade; cert. RPS (2023) stating (incorrectly in our opinion) "lightly hinged top pair" (S.G. Spec. N16(16), £1850+). | | | |
| 50283 | ** 田 | S.G. 361a | 600 - 800 |
| 1912-24 1d. scarlet-vermilion block of four, variety printed on the back , fine mint NH. Cert R.P.S. (1974). Cat. £1,800+ | | | |
| 50284 | ** | S.G. 362 var | 180 - 340 |
| 1912-24 Royal Cypher 1 1/2d brown mint n.h. lower marginal, a scarce and under-catalogued shade; ex B H McCleery; cert. RPS (1975) (S.G. Spec. N18(8), cat £600 | | | |
| 50285 | ** / 86 | S.G. 369 var | 700 - 1'000 |
| 1912-24 Royal Cypher 2d intense bright orange in mint n.h. "Q21" control strip of three, remarkable colour of this iconic shade free of the usual age-related suffusion; cert. RPS (2023) (S.G. Spec. N19(9), £5100). | | | |
| 50286 | * / 86 | S.G. 373 | 700 - 1'000 |
| 1912-24 Royal Cypher 2 1/2d indigo blue mint "O20" control single, with only the merest trace of a hinge, extremely rare control single of this popular shade; ex B H McCleery; cert. RPS (1975) (S.G. Concise 2025 £3'500 for mint n.h., £2'000 for hinged). | | | |



50287



50288

- | | | | |
|--|----|--------------|-----------|
| 50287 | ** | S.G. 373a | 260 - 340 |
| 1912-24 Royal Cypher 2 1/2d dull Prussian blue, superb fresh UM example of this rare shade; cert. RPS (2013) (S.G: Concise 2025 £1'000 for mint n.h.). | | | |
| 50288 | ** | S.G. 377 var | 260 - 340 |
| 1912-24 Royal Cypher 3d very pale violet in mint n.h. "H16" control strip of three, very fine and fresh, a rare control of this scarce and under-rated shade; cert. RPS (2025) (S.G. Spec. N22(5), £1'200+). | | | |



50289



50290



50291



50293

- 50289** ** S.G. 393 var **300 - 350**
 1912-24 9d. very deep agate, fine unmounted mint. Cert Brandon (1993).
- 50290** ** S.G. 395 var **500 - 700**
 1912-24 Royal Cypher 1s deep bronze brown mint n.h., very fine and fresh example of this rare shade; cert. RPS (2006) (S.G. Spec. N32(10), £1'350).
- 50291** ** S.G. 395 var **200 - 300**
 1912-24 Royal Cypher 1s yellow-brown mint n.h. lower marginal single, very fine and rare shade listed only in the most recent SG specialised catalogue; photocopy of cert. RPS (2010) when it was in a multiple (S.G. Spec. N32(11) £1'100).



- 50292** ** E S.G. 420 var **2'400 - 3'000**
 1934 1½d photogravure essays by Harrison & Sons, perf. 15x14 on watermarked paper with "Harrison" script, mint n.h., three examples with the "Vandyk" portrait in green, red or brown, the brown with the faintest vertical gum bend not showing from the front mentioned for accuracy, very fine and rare.

1913-19 Seahorse Issues

- 50293** * S.G. 399 **100 - 150**
 1913 Waterlow Seahorse 2s6d deep sepia-brown mint l.h. right marginal, couple of shortish perfs, fine (S.G. £400).



50294



50295

- 50294** * S S.G. 399 var **340 - 380**
 1913 Waterlow 2s6d Van Dyke brown, overprinted SPECIMEN (type 26), large part OG, scarce.

Lot n°	Symbol(s)		Estimate (£)
50295	** / 88	S.G. 400 var	200 - 300
	1913 Waterlow 2s6d dull grey-brown mint n.h. right marginal, a remarkable pale shade; cert. Hendon (2022).		



50296



50297



50298

50296	* S	S.G. 401 var	150 - 200
	1913 Waterlow 5/- rose-carmine, overprinted "SPECIMEN" type 26, part gum, some wrinkles, otherwise fine.		
50297	*	S.G. 402	150 - 200
	1913 Waterlow 10s indigo-blue mint with only faintest trace of a hinge, faint horizontal gum bend, fresh with strong colour (S.G. Concise 2025 £850).		

50298	*	S.G. 402	200 - 240
	1913 Waterlow 10s indigo-blue fine mint, trace of a mount only, a fresh example.		



50299



50300

50299	** * 田	S.G. 402	1'000 - 1'200
	1913 Waterlow 10s indigo blue marginal block of four from the left of the sheet; large part o.g. (lower stamps mint n.h.), a fresh and most attractive block.		
50300	**	S.G. 402	750 - 1'000
	1913 Waterlow 10s indigo mint n.h. corner marginal, very fine; cert. RPS (1977) and Zanaria (2011) (S.G. £1'500 for mint n.h.).		

Additional images from larger lots
may be available at www.davidfeldman.com

If a lot of your interest is not pictured in our website, you may request images at info@davidfeldman.com



50301 *** * 田 S.G. 402 **2'000 - 2'500**
 1913 Waterlow 10s. indigo-blue, marginal block of four, mint with two unmounted, fine and fresh colour. Cert R.P.S. (2014).



50302



50303



50304

50302 * S S.G. 402 var **150 - 200**
 1913 Waterlow 10/- indigo-blue, overprinted "SPECIMEN" type 26, fine with part gum and adhesion on reverse, otherwise fine.

50303 ◎ S.G. 403 **750 - 850**
 1913 Waterlow £1 green, vertical pair from the lower left corner of the sheet, each lightly cancelled by black cds, very fine.

50304 ** P S.G. 403 var **1'300 - 1'800**
 1913 Waterlow £1 yellowish green (deep shade) paper trial (often mistakenly referred to as a colour trial) on gummed 'Joynson Paper' watermarked single cypher, the paper originally intended for this issue but rejected on account of a tendency for the ink to spread along the paper fibres, overprinted "CANCELLED" type 24, fine mint NH. Rare.

You may bid live by Internet at www.davidfeldman.com



50305 ** 田 P S.G. 403 var **2'000 - 3'000**
 1913 Waterlow £1 colour trial in yellowish green on Joynson paper with "CANCELLED" type 24 overprint, in a stunning mint n.h. lower right corner marginal block of four; cert. BPA (2022) (S.G. Spec. £13'000).

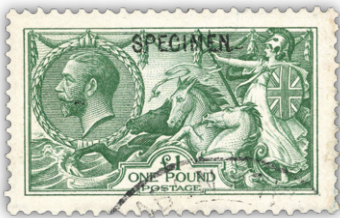

50306



50307



50308

50306 (*) S S.G. 403s **500 - 600**
 1913 Waterlow £1 green with "SPECIMEN" overprint and at foot partial Gabon UPU archive handstamp, no gum, fine and rare.

50307 ◎ S.G. 405 var **180 - 220**
 1915-18 De La Rue 2s.6d. very deep brown, used with oval rubber cancellation, fine. Cert Hendon (2012). S.G. Spec. N64(11).

50308 * S.G. 405 var **500 - 600**
 1915-18 De La Rue 2s.6d. deep brown, fine mint. Cert Hendon (2017).



50309



50310

50309 * S.G. 405 var **500 - 600**
 1915 De La Rue 2s.6d. blackish brown, fine mint. Cert R.P.S. (1990).

50310 * S.G. 405 var **150 - 200**
 1915 De La Rue 2s6d "deep bright yellow brown" mint, fine and unusual shade; cert. Hendon (2024).



50311



50312



50313

- | | | | |
|--|---|--------------|------------------|
| 50311 | * | S.G. 405 var | 400 - 600 |
| 1915 De La Rue 2s6d very deep brown mint, fine and fresh, a rare shade; cert. RPS (2025) (S.G. Spec. N64(11), £2'250). | | | |
| 50312 | * | S.G. 408 var | 420 - 460 |
| 1915 De La Rue 2s6d mint showing variety "POSTAGE" watermark only inverted lower marginal example, tiny hinge remnant, a great rarity and possibly unique. | | | |
| 50313 | * | S.G. 411 | 600 - 800 |
| 1915 De La Rue 10s deep blue lightly mounted mint with good centring and good perfs, a fine and fresh example of this scarce high value; cert. RPS (S.G. Concise 2025 £3'250). | | | |



- | | | | |
|---|---|--------------|----------------------|
| 50314 | * | S.G. 411 var | 3'200 - 3'500 |
| 1915-18 DLR 10/- bright 'Cambridge' blue, fine mint. Cert Brandon (2017). | | | |



50315



50316

- | | | | |
|---|-----|--------------|--------------------|
| 50315 | * | S.G. 411 var | 400 - 600 |
| 1915 De La Rue 10s deep blue (worn plate) mint with merest trace of a hinge, very fine (S.G. Spec. N70(2), S.G. Concise 2025 £3'250 for deep blue shade). | | | |
| 50316 | * P | S.G. 412 var | 900 - 1'000 |
| 1915-18 De La Rue 10/- blue overprinted "CANCELLED" (type 24), fine large part OG. Scarce | | | |

50317 ✉ / 82 S.G. 417 500 - 600

1918-19 Bradbury Wilkinson 10s dull grey blue in block of four and two singles along with three 1s bistre-brown on large commercial envelope to Brazil sent by Graf Zeppelin on the 1933 2nd South America flight, with special cachets in green and red, some minor creasing and soiling as to be expected, an impressive usage.

1924-36 Issues



50318 ** P S.G. 418 var 2'500 - 3'000

1924-26 1/2d. imprimatur lower right corner strip of six with "BPMA" handstamps on reverse, fine with full gum, endorsed "193/890 for registration WW Rushen 15/4/24".

50319 ☉ S.G. 418-420 var 80 - 100

1924-26 Watermark Block Cypher Issue 1/2d., 1d. and 1 1/2d. booklet panes of six (3 x 2), each cancelled with slightly indistinct type J "London Chief Office" handstamps in violet, unmounted mint, mixed perfs. and each with vertical crease running vertically through two stamps, otherwise fine.



50320

50321

50320 * S S.G. 418s var 100 - 150

1924-26 watermark block cypher 1/2d. green overprinted "SPECIMEN", type 23, **variety overprint double, one albino**, fine with gum. Copy of Cert R.P.S. (2011) for a block of four. S.G. Spec. N33ta.

50321 ** S.G. 419b, 420f. 700 - 800

1924-26 watermark block cypher 1d. scarlet, B24 corner control block of six (3 x 2), and 1 1/2d. corner A24 corner control blocks of six, both on experimental paper, fine unmounted mint.

Lot n°

Symbol(s)

Estimate (€)



50323



50325

50322

50322

** * 田 P

S.G. 420 var

100 - 150

Booklet Panes: 1924-26 wmk upright 1 ½d. booklet pane, perf. type P and "CANCELLED" type 33P, folded through all units as usual, fine. S.G. Spec. NB14x.

50323

* P

S.G. 420 var

1'000 - 1'200

1924-26 watermark block cypher 1½d. red-brown imperf. imprimatur, large part original gum, fine and very rare. **One of only three known which do not emanate from the NPM archive sale** and without the "NPM/IMPRIMATUR" handstamp on reverse. Ex Shaida.



50324

** P

S.G. 420 var

3'000 - 3'200

1924-26 1½d. red-brown, imperforate tête-bêche gutter pair of imprimaturs displaying marginal pillars, mint NH, with "BPMA" handstamp on reverse, fine.

50325

*

S.G. 426wk

150 - 200

1924-26 6d. reddish purple on chalk-surfaced paper, **variety watermark inverted and reversed**, fine mint (S.G. Concise 2025 £425).



50326

50326

* S

S.G. 427s, Spec. N43s.

900 - 1'000

1924-26 watermark block cypher 9d. olive-green, corner A24 control block of four from the lower left of the sheet, each overprinted "SPECIMEN" (type 23), mainly fine with gum. Ex De Cadenet.

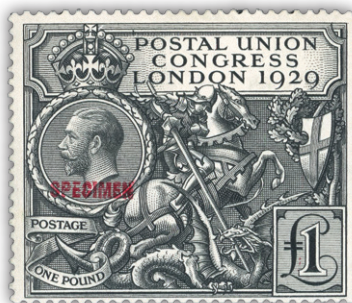

50327



50328

Lot n°	Symbol(s)		Estimate (€)
50327	* S / 94	S.G. 438s	600 - 700
	1929 P.U.C. £1 black overprinted "SPECIMEN" type 32 in red, with sweated gum, fine. Copy of R.P.S. certificate (1979) for strip of three (S.G. Concise 2025 £3'000).		
50328	* / 94	S.G. 441 var	650 - 700
	1934-36 Photogravure 1½d. red-brown, intermediate format, imperforate horizontal pair , fine with gum. Cert B.P.A. (1989).		



50329



50330ex



50333

50329	*	S.G. 446 var	800 - 1'000
	1934-36 5d. lower marginal imperforate imprimatur, with "BPMA" handstamp on reverse, large part OG fine.		
50330	* 田 S	S.G. 453-455 var	200 - 300
	1935 Silver Jubilee 1/2d, 1d and 1 1/2d, each in booklet pane of 4 with inverted watermark and Cancelled (type 28p) overprints. The panes have trimmed perfs at base and three stamps in each pane are mint n.h.. Scarce. (S.G. Spec. £3600).		
50331	P		80 - 120
	1933 Provincial Airways 3d West Country Air Service label set of ten progressive proofs in different colours on thin card, with a proof of the finished design and colours (orange and blue) on glazed paper. An attractive group for the collector of UK airmails.		

King Edward VIII



50332	** P	S.G. 457 var	2'000 - 2'500
	1936 ½d. green, imprimatur pair, "N/P/IMPRIMATUR" handstamp on reverse, fine mint NH. Cat. £11,000.		

King George VI

50333	△	S.G. 465 var	500 - 600
	1937-47 2d. pale orange variety imperf. single used on piece, scarce. Cert Brandon (2005) for the item when on cover, states "fault at base of adhesive".		

Lot n°	Symbol(s)		Estimate (£)
50334	**	S.G. 469 var 1937-47 5d. brown block of six with doctor blade flaw, fine unmounted mint.	80 - 100
50335	** ✉	S.G. 474a 1937-47 11d Plum group with single franking on cover to France, cover with India with 11d and 1d and mint n.h. lower left corner pair with “spot in G” variety (SG. Q27c).	30 - 40
			
50336	** P	S.G. 476-478c var 1939-48 Arms High Values 2s6d to £1 set of six imprimaturs, mint n.h., all side marginals, the £1 brown perforated, each with “BPMA” handstamps on reverse, very fine and very rare.	5'000 - 8'000
			
		50337	50340
50337	**	S.G. 485a 1941-42 1/2d pale green mint n.h. imperforate pair from the left of the sheet, a very rare variety; cert. Brandon (2022).	850 - 950
50338	(*) 田	1946 album containing a most interesting correspondence between a collector and Harrison & Sons, with the collector claiming to have discovered the KGVI 1d printed on the yellow paper of the postage due issue, with the said stamp included in a block of four and single, then Harrison’s response after their meeting that it is a chemically treated stamp, and with further experiments by the collector to dye stamps or portions of stamps yellow.	70 - 100
50339	* ✉	1947 “CONGRES POSTAL UNIVERSEL À PARIS 1947/ TIMBRES-POSTE BRITANNIQUES” red leatherette and gold tooled album including photographs of the inception of stamps and also showing “current stamps” to 10/- and postal stationery items mounted on pages; scarce so fine and intact.	60 - 100
50340	E	S.G. 501 var 1949 6d. Universal Postal Union, a superb hand painted essay for the 1949 UPU set, erroneously dated at foot “1874-1948”, finely executed on lined paper in grey wash, pencil and Chinese white, the central vignette depicting the UPU building in Berne. An extraordinarily rare and unique essay.	600 - 800



50341



50343

50341

* P

S.G. 504 var

500 - 600

1950-52 1d. light ultramarine, imperforate imprimatur pair from the right of the sheet, watermark upright, hand stamped "N/P/IMPRIMATUR" on reverse, fine with large part OG. Rare.

Queen Elizabeth II



50342

E

2'000 - 3'000

1965 portrait of Queen Elizabeth II, original artwork by V.G. Pradhan of De La Rue, London, dated 1965, engraved on white cardboard with paper crown glued on. An extremely attractive design; important and most appealing.

50343 ** / 97 1'500 - 1'800
 1952-54 1d. ultramarine, marginal imperf. tête-bêche pair, large part OG, hand stamped "BPMA" on reverse. Scarce.



50344



50346



50347

50344 ** S.G. 523 var 450 - 500
 1952-54 Watermark Tudor Crown 6d. reddish purple, imperforate imprimatur pair, both with "N/P/IMPRIMATUR" hand stamped on reverse, minor wrinkle, otherwise fine mint NH. Rare.



50345 ** P 2'400 - 3'000
 1955-58 Wildings (wmk St. Edward's crown) 1/2d to 1s6d set of 18 imperf. imprimaturs, all mint n.h. left marginals with "N. P. M. Imprimatur" handstamps on reverse, very fine and very rare, one of only five sets released from the NPM archive.

50346 * P 200 - 240
 1958 3d. deep lilac 'Dollis Hill' phosphor trials, very fine perforated horizontal pair with narrow and 3mm short phosphor band straddling perfs., unlisted. scarce.

50347 (*) 200 - 240
 1958 Wildings 2d. light red-brown 'Dollis Hill' phosphor trials, no watermark vertical pair, one central green phosphor band, without gum, fine. S.G. Spec. ST5, 5a.

50348 (*) 田 120 - 150
 1959 De La Rue 5/- red corner block of four, with Post Office training bars, fine unused. Scarce.



50349



50350



50351

50349 * S.G. 624 var 280 - 320
 1961 Post Office Savings Bank 3d. imperforate imprimatur hand stamped "N/P/IMPRIMATUR" on reverse, with gum. Rare.

Lot n°	Symbol(s)		Estimate (£)
50350	** / 98	S.G. 624Aa	80 - 100
	1961 Post Office Savings Bank 3d mint n.h. with orange-brown omitted variety, very fine, incl. normal for comparison (S.G. Concise 2025 £400).		
50351	** / 98	S.G. 652a	80 - 100
	1964 Geographical Congress 4d mint n.h. with violet (face value) omitted variety, very fine and fresh, incl. normal for comparison (S.G. Concise 2025 £225).		



50352



50353

50352	** P	S.G. 653p var	300 - 400
	1964 Geographical Congress 8d (phosphor) imperf. imprimatur in mint n.h. lower right corner marginal vertical pair with traffic lights in margin, "BPMA" handstamps on reverse, very fine and rare positional item.		
50353	E	S.G. 669 var	800 - 1'000
	1965 Arts 6d. "Delacryl" die proof essay, on gummed un wmk'd wove paper gum, fine. B.P.A. certificate (2017).		
50354	** 田	S.G. 696a, 696pa var	150 - 200
	1966 British Birds 4d group of colour shifts on five mint n.h. se-tenant blocks of four (on phosphor or ordinary paper), incl. red & grey shift, bistre shift, emerald-green shift, red shift and blue shift, mostly large shifts and a great lot for the specialist.		



50355	** 田	S.G. 696ph	800 - 1'000
	1966 Birds 4d mint n.h. se-tenant block of four (phosphor) with bistre omitted , very fine, post office fresh, a rare variety (S.G. Concise 2025 £4'000+).		



50363
(cont.)

- 8d in ultramarine, the adopted colour for the 3p, mint h.r., pencil "K" on reverse, **only four thought to exist**
- 8d in dull greenish blue, adopted colour for the 4p, no pencil annotations on reverse, **thought to be the only example known.**
- 8d in plum, adopted colour for the 29p and 34p, pencil "27 G" annotation on reverse, **only two examples thought to exist.**
- 8d in purple, pencil "G" annotation on reverse, only **example thought to exist.**
- 8d in deep bright magenta, similar to the adopted colour for the 3p, pencil "B" annotation on reverse, **only four examples thought to exist.**
- 8d in deep bright mauve, adopted colour for the 37p and 39p, pencil "E" annotation on reverse, **only three examples thought to exist.**
- 8d in maroon, pencil "30" annotation on reverse, **the only example thought to exist.**
- 8d in blue, unadopted colour on OCP/PVA paperpencil "K" and "5" on reverse, **thought to be the only example known.**
- 8d in greenish blue, unadopted colour, pencil "T" annotation on reverse, only **two examples thought to exist.**
- 1s in slate blue, unadopted colour, pencil "J" annotation on reverse, only four examples thought to exist.
- 1s in pale light emerald, adopted colour for the 12 1/2p, pencil "O" annotation on reverse, tear at top left, **only three examples thought to exist.**
- 1s in pale chestnut, adopted colour for the 7 1/2p, pencil "U" annotation on reverse, **only two examples thought to exist.**
- 1s in mauve, adopted for the 25p and 31p, pencil "3" annotation on reverse, **the only example thought to exist.**
- 1s in dull olive grey, unadopted colour, pencil "Y" annotation on reverse, **only two examples thought to exist.**
- 1s in pale olive green, unadopted colour, pencil "X" annotation on reverse, **only two examples thought to exist.**
- 1s in light violet blue, unadopted colour, pencil "I" annotation on reverse, **only three fine examples thought to exist.**
- 1s6d in deep ultramarine and pale bright blue, unadopted colour, pencil "22" annotation on reverse, **the only example thought to exist.**
- 1s6d in deep blue-green and rose-pink, unadopted colour, pencil "22" annotation on reverse, small faults, **only four examples thought to exist of which two are damaged.**
- 1s6d in deep carmine and pale magenta, unadopted colour, pencil "C" annotation on reverse, only four examples thought to exist.

Plus 1973 Machin undenominated proofs produced during commissioning of the Jumelle press incl. tête-bêche gutter block of eight with four in light violet (colour of 5p) and four in dark violet and three pairs in violet, turquoise and new blue, 1971 Post Office training stamps for 2p, 2 1/2p, 3p, 3 1/2p and 4p in mint n.h. blocks of four, 1968 De La Rue "Captain Cook" phosphor trials set of eight dummy stamps, mint n.h., and 1984ca. Harrison & Sons phosphor tagging trial on perforated dummy stamps of Thomas Richard Harrison in emerald-green on gummed paper, four examples each with different phosphor designs.

A fantastic lot of these important colour trials for one of the most iconic stamps of Great Britain.



50364

50365

50364 ** S.G. 884a, 885a 260 - 340
 1971 Literary Anniversaries 3p and 5p mint n.h. with **gold omitted** (Queen's head), very fine (S.G. Concise 2025 £1'125).

50365 * P 500 - 700
 1971 Harrison & Son colour trials, 1s in pale olive green, unadopted colour, on OCP/PVA paper, mint h.r., pencil "X" annotation on reverse, very fine, very rare, **only two examples thought to exist**.



50366ex

50370

50366 ** S.G. 897a, 898ya, 898b, 899a 120 - 180
 1972 Explorers mint n.h. group of four varieties incl. 3p with **gold omitted**, 5p with gold and phosphor omitted, 5p with embossing omitted and 7 1/2p corner marginal with **gold omitted**, very fine (S.G. Concise 2025 £825).

50367 ** S.G. 897y-900y 80 - 100
 1972 Explorers mint n.h. set of four with **phosphor omitted**, very fine (S.G. Concise 2025 £385).

50368 ** S.G. 923-927 var 80 - 120
 1973 Explorers mint n.h. set of five with **phosphor omitted**, very fine (Pierron 500PHa-504PHa).

50369 ** * S.G. 925a, 926var, 927b 130 - 200
 1973 Explorers group of three mint varieties incl. 5p with **gold omitted** mint n.h. (S.G. Concise 2025 £250), 7 1/2p with shift of grey-black mint l.h., and 9p with brown-grey (hair) doubled mint n.h. (S.G. Concise 2025 from £300), incl. normals, a very fine group.

50370 ** S.G. 925b 460 - 600
 1973 British Explorers 5p with **grey-black omitted** variety, mint n.h., very fine, incl. normal for comparison (S.G. Concise 2025 £1'800).

50371 ** S.G. 927a 120 - 180
 1973 Explorers 9p Charles Sturt mint n.h. with **gold omitted** in lower right traffic light corner vertical pair, very fine, incl. matching normal traffic light corner pair (S.G. Concise 2025 £450+).



50372

* P

3'000 - 5'000

1978 Christmas UNISSUED 5p, hinged on original Post Office presentation card with gilt logo at top along with the other four issued values, mint o.g., very fine and **extremely rare with only two examples recorded.**

Note: The Post Office management asked the Union if they would agree to a special 5p stamp, just for Christmas. There had been a lot of workers disputes around that time and for whatever reason, the Union refused. They were told that nothing had been done, it was just a suggestion. Unbeknown to them the stamp had already not only been designed and but the die had been produced, and two actual stamps had been made. Had the Union been aware that they were in fact not having a suggestion made to them, but in essence the decision had already been made, it could easily have caused a Christmas strike.

50373

*

70 - 90

1982 £1.43 Dulac booklet, LM with reversed phosphor bars, 12 ½p. with two bands, good perfs. fine.



50374

**

S.G. 1187a

1'200 - 1'500

1982 Maritime Heritage 15½p. imperf. pair with part inscription at foot, fine mint NH. Very rare with around five pairs known.



50375

50375

**

S.G. 1231 var

150 - 200

1983 Christmas 12½p. **variety imperforate horizontal pair (with indents)** in corner traffic light block of six, tear in selvedge clear of stamps, unmounted mint fine.



50378



50376 ** 田

S.G. MS2106a

1'000 - 1'500

1999 Total Eclipse 64p **imperforate mini sheet variety** with four 64p, mint n.h., with original stockcard, very fine and rare, **thought to be only five examples recorded** (S.G. Concise 2025 £4'000).



50377 ** 田

S.G. 2160a var

800 - 1'200

2000 Queen Mother **imperforate prestige booklet pane variety** with four 27p, still intact in the "Life of the Century" booklet, a little offset on the gum from the pane below and a little wear to the cover, **unlisted by Stanley Gibbons and we've not seen any other for sale.**

50378 ** P / 103

S.G. 2385 var

80 - 100

2003 A British Journey variety **value error "42p." instead of "2nd"** (perforated trial), fine mint NH with normal for comparison.

Lot n°

Symbol(s)

Estimate (£)



50379



50380

50379

**

S.G. 2387 var

400 - 500

2003 A British Journey value **error (1st) instead of (E)** (perforated trial), with full gum. Rare.

50380

**

S.G. 2389 var

400 - 500

2003 A British Journey value **error "37" instead of "42"** (perforated trial), with full gum. Rare.



50381

** 田

1'500 - 2'000

2004 Ocean Liners unissued imperforate souvenir sheet with "53" pence instead of "57" and "38" instead of "E", a highlight for a modern error or ship thematic collector.



50382

**

4'500 - 5'000

2004 Christmas set of six, five with 'wrong' values, comprising (2nd), (1st), "E" for 40p., 53p. for 57p., £1.12 for 68p. and 68p. for £1.12p., each with backing paper, fine. Three such sets known. Also normal set for comparison.

Officials



50383

*

S.G. 09a

3'000 - 4'000

Inland Revenue: 1892-1901 5s rose mint o.g. with variety "raised stop after R", small light wrinkle at top mentioned for accuracy, very fine and very rare variety (S.G. Concise 2025 now £7'500, just reduced from £14'000).



50384

⊙ ⊞

S.G. 010

18'000 - 20'000

Inland Revenue: 1890 10s ultramarine irregular used block of 15 lettered KE-NG, each cancelled by a light strike of the oval "ACCOUNT BRANCH / 1 Oct 94/ P.O. GLASGOW" (Scotland), some creasing as to be expected of a used block this size though in no way affecting the very fresh and fine appearance of this great rarity.

Expertise: Cert. RPS (1978)

Provenance: Ferrari, Burrus, Sotheby's July 1990



50385



50386



50387

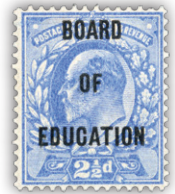

50388

- 50385** * S.G. 016s **400 - 600**
 Inland Revenue: 1892 £1 Green I.R. Official mint overprinted "SPECIMEN" type 10, some faint gum bends mentioned for accuracy, fine and fresh (S.G. Concise 2025 £2'250).
- 50386** ⊙ S.G. 035 **300 - 500**
 Office of Works: 1902 10d dull purple & carmine O.W. Official used, neatly cancelled by a Parliament St. cds for MR.28.1903, very fine; cert. BPA (1988) (S.G. Concise 2025 £1'500).
- 50387** * S S.G. 064s **60 - 70**
 Government Parcels: 1883-86 1s orange-brown pl. 13 mint o.g. optd. SPECIMEN, a superb example, merest trace of a mount. (S.G. £325).
- 50388** * S.G. 085 **700 - 1'000**
 Board of Education: 1902 2 1/2d ultramarine mint o.g., some trivial gum discolouration caused by a hinge mentioned for accuracy, very fine; cert. Brandon (2009) (S.G. £3'500 in SG Concise 2025).

Postage Dues

- 50389** ** * **100 - 200**
 1914-22, 1924, and 1924-31 very attractive group on two pages all with marginal control numbers, from a single to a six-block (mainly pairs and strips of three). The majority are unmounted mint. Priced retail at a total of £555.



50390



50392

- 50390** ** 田 P S.G. D20var **150 - 200**
 1936-37 1d red imperf. imprimatur block of four from the top of the sheet, mint n.h., the reverse stamped "NPM IMPRIMATUR", very rare with this block containing four of the six examples released from the NPM archive sale.
- 50391** ** **70 - 140**
 Postage Dues; 1937-57 5d eight blocks of six, and six blocks of four of, also 1/- 1954-55 in block of four, SG D32, D39, D44, D52, unmounted mint, cat. value more than £1000.

Lot n°	Symbol(s)	Estimate (€)
50392	☉ 田 / 107 1955-57 5/- fine used block of twenty (5 x 4) SG D55 cat.£640.	50 - 100

Booklets

50393	田 1936 KEVIII 2/- booklet (edition 356) complete and fine (fresh cover), watermarks all upright, perforations all trimmed at top pane partly trimmed top and right (SG BC2, £140), 1951-52 three 2/6 booklets - Feb.1951, slight mark on front cover just carries through to first pane, Apr.1952, and Sep.1952, complete and fine, watermarks are; Feb. upright, April inv/inv/up/inv, Sep. inv/up/up/inv. perforations are average to fine (SG BD18(88), BD20(2), BD20(7), £200), 1959 (Sep.) 3/- booklet almost complet~ (missing two of 3d), with graphite lines, very fine (SG M14g, £325 if complete).	100 - 150
-------	---	-----------

Revenues

50394	(☒) Foreign Bill: 1882 1d. used on 1882 (Apr. 3) cover to Liverpool with neat squared circle. an attractive usage.	120 - 150
-------	---	-----------

Telegraphs



50395



50396



50402ex

50395	* S 1876 Telegraph 1s green pl. 4 in lower left corner marginal vertical pair with inscription imperforate mint o.g. optd. SPECIMEN (type 9), fine and attractive.	S.G. L218t	50 - 60
50396	** Military Telegraph Stamps: Army Telegraphs: 1890 watermark orb 1d. black on purple corner marginal pair, fine unmounted mint (hinged in selvedge); scarce.		70 - 90
50397	** 田 Private Telegraph Companies: Universal Private Telegraph Company small accumulation of 1864 6d brown in mint n.h. multiples up to forty (100s).		150 - 200

Circular Delivery Companies

50398	(*) F Eyres Circular Delivery Company collection, both imperf or perf for various cities with Aberdeen, Birmingham, Dundee, Edinburgh, Glasgow, Liverpool, London, Manchester and Metropolitan, the third forgeries from 1885, all unused, many are plated; a fine specialist lot		200 - 300
50399	(*) Circular Delivery Companies: Approximately 70 reprints of Circular Delivery stamps on a stockpage incl. Aberdeen, Birmingham, Liverpool, London and Manchester.		70 - 80

Channel Islands

50400 ** Collection 200 - 350
 Guernsey, Alderney, Jersey and Man : 1969-2002, nice mint ** MNH collection 1969-2002, extensive item with complete sets ** and souvenir sheets **, high CV and very fine condition.

Jersey

50401 ☒ (☒) 150 - 200
 1943-45, Selection of WWII covers and postcards incl. 1943 unaddressed cover with 1943-44 pictorial 1d and 1 1/2d tied Jersey cds and Germany 12m tied Fieldpost cds, 1943 large piece with 1943-44 pictorial 2 1/2d marginal pair tied Jersey cds and Germany 3m tied Fieldpost cds, range of postcards, etc. (11).

Collections

50402 * (*) ☉ Collection / 108 200 - 400
 1840-1977, nice collection on printed leaves in an album containing section of classic stamps incl. 1d black (defective) and 2d blue, range of surface printed incl. 1867-83 5s rose used. Generally good condition and some nice strikes. A good lot.



50403 ** * (*) ☉ Collection 5'000 - 8'000
 1840-2007, comprehensive collection in three Scott printed albums, starting with Line Engraved with a large-margined 1840 1d black, a nice 1840 2d blue, Embossed set (not repaired), perf. Line engraved, good range of Surface Printed (mostly used) incl. 2d brown (reperfed wing margin) and high values with 1867-83 5s rose wmk MC with "C30" of Valparaiso and 5s pale rose with neat London numeral, 10s wmk MC used (creased), very fine £1 wmk MC with RPS cert. (2010), 5s pl.4 wmk anchor used with crayon marks and 10s used (soiled), 1884 wmk crowns £1 used (light crease, cert. APS) and fine 1888 wmk orbs £1 used, 1883-84 2s6d unused (regummed), 1891 £1 green, KEVI 2s6d, 5s and 10s mint, £1 used, several KGV Seahorses mint incl. £1 green, 1929 UPU £1 mint, then mint onwards and very good deal of completion onwards incl. definitives with high values, booklets, regionals, mini sheets, etc., as well as Officials incl. Office of Works and Board of Education but need sold as is, a great lot for breaking down on the internet with much of interest.

Lot n°	Symbol(s)	Estimate (€)
50404	** * ☉ ☒ Collection 1840-2000, in three albums nice personally mounted collection with some prephilatelic material, 1d Mulready, nice classic stamps (2d Penny blue), complete sets, 80s/90s face value and more, high CV and good overall quality.	300 - 500
50405	** * ☉ Collection 1841-1988, in two Davo albums mint and used collection, mostly used before 1950, all mint ** MNH after, some good classic stamps, very extensive modern part, high CV about £6000, fine condition.	600 - 1'000
50406	☒ 1855-1900, accumulation of postal history in a small box, incl. plenty from Edinburgh with a range of "131" duplexes at 1d rates so mostly 1881 1d lilacs (incl. die I 14 dots), OHMS printed covers, also packet of fragments from similar source, many Dalkeith, mixed to fine (120+ covers), and 1862-71 group of 16 covers to France, mostly from London, at 3d or 4d rate, mixed condition	100 - 200
50407	* ☉ Collection 1864-1887, in a small stockbook accumulation of mint and used classic stamps with among others SG n° 45 2d blue mint * (18), n°95 4d vermillion mint * (7), n° 102 3d rose mint * (9), n° 118 2s blue in pair used, n° 126 5s rose used (10), n° 152 4d vermillion in pair used and many others, huge CV more than £34'000, mixed condition with defects but many fine to very fine, must see.	1'000 - 2'000
50408	☒ 1866-88 Bessie Rayner Parkes, one of the most prominent English feminists and campaigners for women's rights in Victorian times and also a poet, essayist and journalist, an interesting correspondence of some thirty-six (36) covers and stationery envelopes addressed to Bessie Rayner Parkes and her mother-in-law, an interesting historical lot (36)	150 - 200
50409	** * ☉ ☒ ☒ 1881-1960s, Collection on album pages with 1887 Jubilee set to both 1s mint l.h., some multiples, 1881 1d lilacs including block of 60 with inverted 'X' in margin, 1883-84 creased top marginal 2s6d mint n.h. plus some random later issues.	300 - 500
50410	☒ Hoster Cancellations: Finely displayed collection with covers and cards showing a variety of types starting with type III 1885 2 1/2 d cover to Switzerland, type IVa with 1d stationery card to Germany, type IVb 1d pink stationery card and 1d lilac cover, type VIb 1d stationery cards (2), type VIIa items with some varieties within the cancel, type VIII 1d UPU card to Holland, type IX including 1d stationery envelope to Karlsruhe, plus examples of Hoster modified date Die; good to fine condition	400 - 500
50411	☉ 1902-13 group of used high values on Hagner, good, sound examples with 2s6d x 6 (incl. SG 316 with Hatton Garden cds), 5s x 5 (incl. SG 318 with Jersey cds) and both 10s issues, each with Registered oval cancel.	120 - 150
50412	E Harrisons and DLR artwork and printed samples including bank notes for National Bank of Congo, also with internal DLR 1963 newspaper, Mercury Heads, etc. also with a greetings Telegram artist work depicting Elephants, plus seven further issues telegrams mostly with messages; an unusual lot	500 - 800
50413	** ☒ 1953-73 booklet collection of over 150 different on pages with a range of 2s types, 2s6d (11, incl F34), 4 x 3s9d, 5 each of 4s6d and 5s (incl H4 and H25) with ranges of the 1868-70 types. Also 6s QP32 and 19 from the Birds series, ranges of the 10p etc. Unusually, there are listed varieties throughout (2s6d F58 2 1/2d with "Swan's head" etc). A useful lot.	300 - 500
50414	** * ☉ Collection 1980-2010, in a box hundreds of mint and used modern stamps, stockards, glassines, stockbook with strong face value, also booklets and a Royal Wedding mint collection, item to sort, high CV and fine condition.	150 - 250



David Feldman
INTERNATIONAL AUCTIONEERS

The TOMASINI COLLECTION

of Classic Great Britain

Including some outstanding
philatelic treasures not seen
for over six decades!

THE ONE PENNY BLACK BLOCK OF 24
FROM PLATE SEVEN



The long-lost largest known multiple of the world's first postage stamp in private hands and one of the supreme rarities of world-wide philately.

THE "VR" SHEET CORNER STRIP FROM
THE DUBLIN FIND



The largest plate multiple of the VR Penny Black in private hands.

Great Britain



Coming **Spring 2026**
www.davidfeldman.com

British Empire

Literature	50415-50417
General Collections and Lots	50418-50437
Aden	50438
Antigua & Barbuda	50439-50443
Ascension	50444-50449
Australia & States	50450-50505
Bahamas	50506-50514
Bahrain	50515
Barbados	50516-50518
Barbuda	50519
Basutoland	50520
Batum	50521-50524
Bechuanaland	50525
Bermuda	50526-50539
British Antarctic Territory	50540
British Guiana	50541-50567
British Honduras	50568-50573
British Levant	50574-50577
British Occupation of Italian Colonies	50578-50582
British P.O. in Siam (Bangkok)	50583-50587
British Solomon Islands	50588-50593
Burma	50594
Bushire	50595-50596
Canada	50597-50608
Ceylon	50609-50613
Sri Lanka	50614-50618
Cook Islands	50619-50621
Cyprus	50622-50637
Falkland Islands	50638-50651
Fiji	50652
Gambia	50653-50655

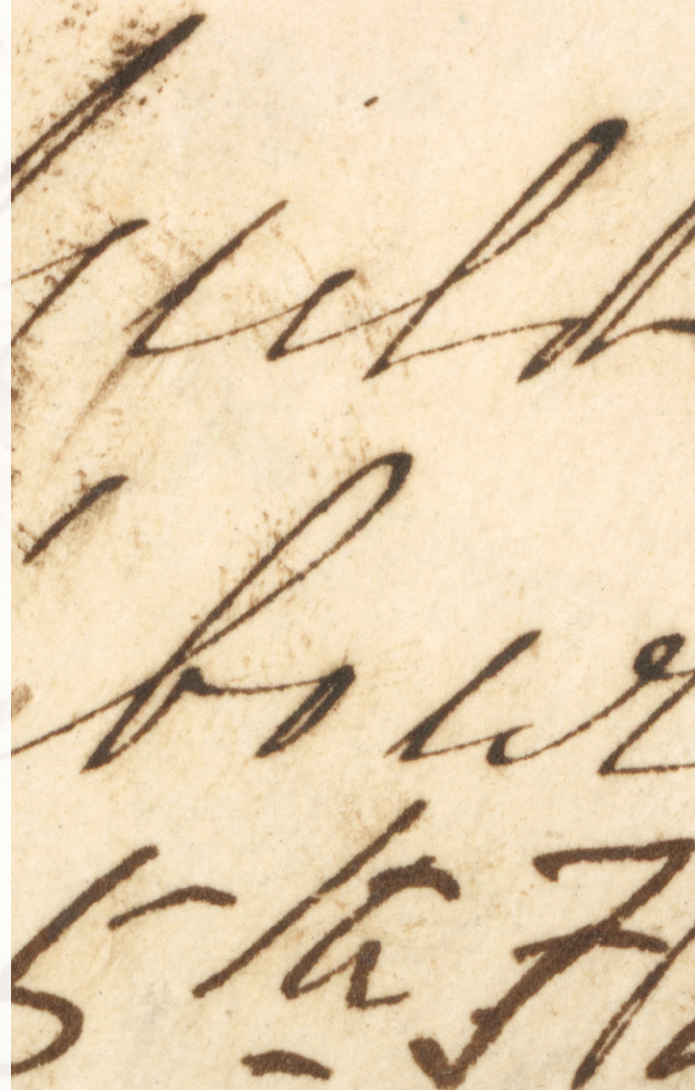

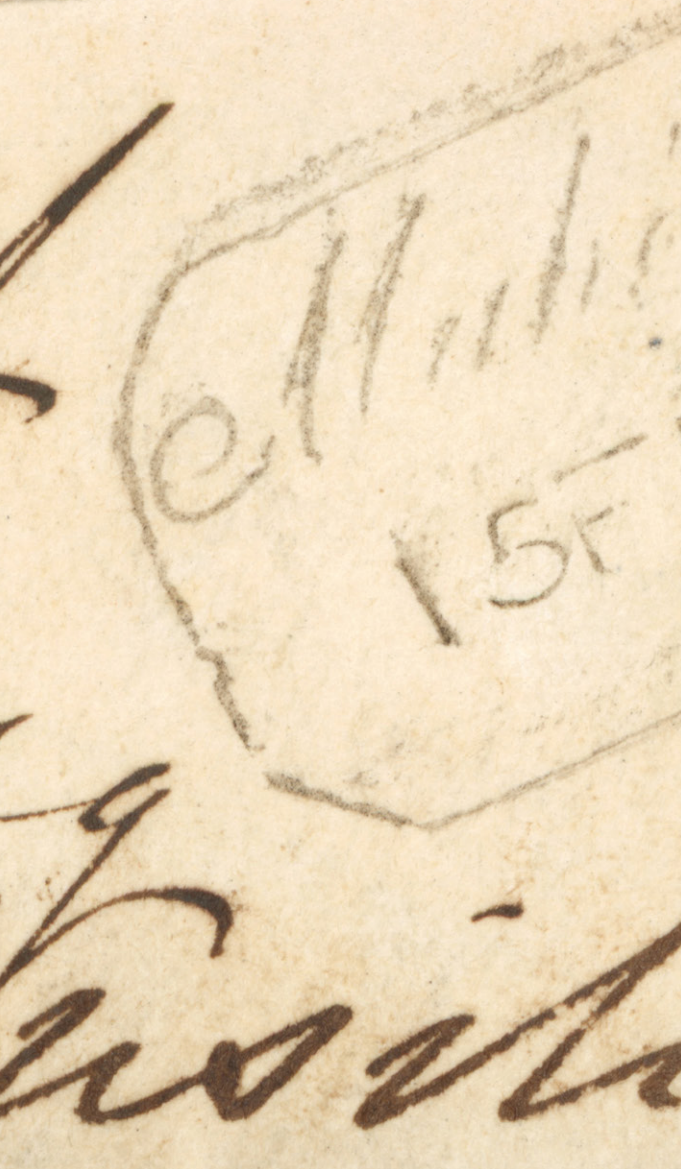

Ghana	50656
Gibraltar	50657-50660
Gilbert and Ellice Islands	50661
Gold Coast	50662-50665
Grenada	50666
Hong Kong	50667-50688
India	50689-50765
Indian States	50766-50925
Ionian Islands	50926-50940
Jamaica	50941-50942
Kenya, Uganda and Tanganyika	50943-50953
Leeward Islands	50954-50956
Lesotho	50957
Long Island	50958-50960
Madagascar (British Post)	50961-50963
Malaysia	50964-50975
Malta	50976-50981
Mauritius	50982-51085
Nauru	51091-51092
New Hebrides	51093
New Zealand	51094-51100
Nigerias	51101-51132
North Borneo	51133-51135
Northern Rhodesia	51136-51139
Nyasaland	51140-51144
Rhodesia	51145-51243
St. Helena	51244-51249
St. Kitts-Nevis	51250
St. Lucia	51251-51252
St. Vincent	51253-51264
Samoa	51265
Sarawak	51266-51269
Seychelles	51270-51278
Sierra Leone	51279-51280
Singapore	51281
Somaliland Protectorate	51282-51283
South Africa incl. States	51284-51351
South West Africa	51352-51358
Southern Rhodesia	51359-51360
Sudan	51361-51373
Swaziland	51374-51375
Tanganyika	51376-51377
Togo	51378
Transjordan	51379-51380
Turks and Caicos Islands	51381-51384
Uganda	51385
Zanzibar	51386

December 8, 2025, at 14:00 CET

British Empire

Literature

- | | | | |
|-------|----------------------|--|-----------|
| 50415 | Book/Photo/Signature | Literature: 1897-1945, Stanley Gibbons "part 1" British Empire catalogues from 1897, 1900, 1903, 1909, 1919, 1926, 1928, 1933, 1939, 1944 and 1945, fine condition. | 50 - 100 |
| 50416 | Book/Photo/Signature | Assortment of literature incl. The Louise Boyd Dale And Alfred F. Lichtenstein collection complete set of the 10 sale catalogues with each showing the prices realised against each lot in blue ink (some minor faults), "Stamps and Posts of the Anglo-Sudan" by Gisburn & Thompson, BCA April 1976 Robson Lowe catalogue, Danson Egypt auction catalogue, Spink's "Royal Palm" Rhodesia, Leonard Licht Seahorses and "Revenue Stamps of the World", Bermuda Specialized Catalogue 1812-1970, DF "The Art of Sperati" x2. | 150 - 300 |
| 50417 | Book/Photo/Signature | Colour Guides: Stanley Gibbons three different guides, including an early example with SG vignettes in one hundred different shades, plus a rare fan-shaped guide by Harrison & Sons the printers, also with 20 vignettes in different colours, a scarce group (4) | 80 - 120 |

British Empire General Collections and Lots

- | | | | |
|-------|---------------------|---|---------------|
| 50418 | ** * △ ⊙ Collection | 1840-1930s, large collection of British Empire Antigua-Zululand, in two New Imperial Stamp Albums, with stamps from every corner of the Empire; starting with good range GB from 1840 1d black x 2 and 2d blue, four pages of plate numbers 1d red, higher values to 10s and £1; better Antigua, Australia with fine range kangaroos, good New South Wales and Tasmania. Canada 1897 Jubilee values to \$3, Cape of Good Hope, 13 triangles, good Ceylon classics, incl. 1903 values to 10r. Very fine range India and states. A most charming old-time collection with stamps hinged and in plastic mounts. All British territories are present in all levels of quality. Well-worth a viewing. | 1'000 - 2'000 |
| 50419 | ✉ Collection / 116 | 1732-1861, British West Indies group of 24 mostly British West Indies pre-stamp covers incl. eight from Jamaica incl. two "IAMAICA" hs and a two-line ds, five from Grenada with 1776 entire with "COWES SHIP LRE" hs and 1815 entire with large circle "GRENADA" cds, two with large Antigua fleurons, 1790 "ANTIGUA" s/l hs and 1805 with Antigua two-line ds, one from St. Vincent with "BRISTOL / SHIP LETTTER" hs, 1732 entire from Barbados, two from Guadeloupe incl. 1861 British double arc ds, and two from Martinique with s/l hs (one from 1794 from the 2nd British Occupation), plus 1872 St. Lucia Steam Conveyance stamps group incl. 1d pale blue mint block of 36 and 3d mint blocks of 24 and 20, yellowish/brownish gum, each creased and soiled (one with tear), a varied and interesting lot. | 300 - 500 |

Don't miss our

Ireland auction

incl. the "Bokhara" Collection of Postal History (Part II)
and the "Madigan" Collection of Overprints (Part I)

Tuesday, December 9, 2025 at 14:00 CET

Browse the catalogue and bid online

www.davidfeldman.com





50420

** * (*) ⊙ Collection

4'000 - 6'000

1847-1963, British Africa collection in a Scott album, mostly mint, incl. Basutoland, British East Africa, BOIC, Cape of Good Hope some fine Triangulares incl. 1s emerald mint pair, 1900 Mafeking Siege 1d Baden Powell 1d deep blue mint part o.g., Gambia incl. the imperfs, Gold Coast sets to the high values, Mauritius incl. Lapirot earliest impression used, Morocco Agencies, Natal incl. high values, Northern Rhodesia, Orange Free State specialised collection incl. S.G. 102a £600 mint (cert Brandon) and S.G.121a £1'300 mint (cert. RPS), Seychelles 1890-1953 complete, Somaliland, South Africa incl. 1913-24 set to £1, Southern Rhodesia, Tanganyika, Transvaal, Zanzibar and finishing with Zululand and the 1888-96 set to 5s, very high CV and in generally fine condition, a fantastic lot to expand into a serious collection of British Africa.



50421ex



50422ex

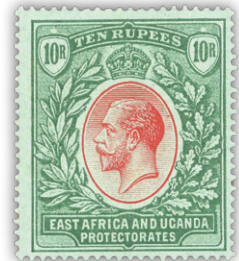

50421

Collection

1'000 - 1'500

1850s-1960s, Accumulation in stockbook with somewhat diverse content, incl. Grenada 1883 4d grey in complete plate 1 marginal pane of 60 (30 tete-beche pairs), British Guiana 1c black mint block of 24 (mostly NH) and Official 1c black block of 8 NH, a little mint Hong Kong, India with 1854 1/2a, 1a (2) and a very fine used 4a, 1895 2r and 3r mint, also 1921 9p on 1a mint strip of 5 showing the "NINE NINE" and "PIES PIES" varieties. Also some States with Bhopal sheet, some Jammu covers, mint multiples etc.

50422

* (*) ⊙ Collection

2'000 - 4'000

1851-1960s, mostly mint collection in four stockbooks and some loose stockpages from British Empire countries in West Indies, Africa and Asia, mostly KGV to QEII in terms of quantity, with noted better items incl. Basutoland with 1933 mint set to 10s, Bechuanaland incl. 1932 mint set to 10s, British Guiana incl. Waterlow issues and noted 1876-79 8c used with inverted watermark, British Honduras incl. surcharge issues, Ceylon incl. Chalons, KUT with high values incl. 1912-21 10R mint, Trinidad with Britannias incl. 1869 5s mint, etc., mostly fine, a useful lot for further expansion.

50423

** * (*) ⊙ 田 Collection

2'000 - 3'400

1854-1940, very beautiful and very extensive collection dedicated to the various British Possessions in the world between 1854 and 1940 approximately, mint and used stamps with several classic Victoria types, mint * stamps and often complete series of Edward VII and George V types, many good values from Ascension, Bermuda, Ceylon, Canada, Borneo, Newfoundland, Saint Lucia, Australian Provinces, Zanzibar and many more, a quality item with a very high additional value that should be suitable for an Internet retailer, fine condition, must see.



50419



50424ex1



50424ex2



50439



50443



50460



50506

Lot n°	Symbol(s)	Estimate (£)
50424	Collection / 116 1860-1910 Postal Stationery collection of around 185 cards (with a few covers) mostly used (+ a few modern) in 2 binders with a good range from Australian States incl. New South Wales 3d Registered envelope uprated with pair of 2d 1907 to Friendly Islands, uprated Queensland to Germany, Victoria advertising card, North Borneo incl. uprated 1c cards to Germany (2), Seychelles 15c blue illustrated envelope to Germany uprated with 12c on 16c, St. Helena 1d 1901 P.O.W. card to Germany etc. An excellent range of these interesting items.	1'200 - 1'500
50425	** * ☉ Collection 1860-1950, accumulation of hundreds of mint and used stamps from various British possessions including Mauritius, Natal, Rhodesia, fine set of Moroccan offices, some UPU 1949 complete sets and many more, high CV and fine condition.	200 - 300
50426	* ☒ Collection 1870-1911ca., West Indies assembly of 23 postal stationery cards, wrappers and one envelope from Jamaica, British Honduras and Cayman Islands.	90 - 160
50427	* ☒ Collection 1875-1907, West Indies assembly of 95 mostly Queen Victoria postal stationery cards, wrappers and envelopes (incl. registered), with Barbados, Dominica, Grenada, St. Lucia, St. Vincent, Tobago, Trinidad, noted 9 x SPECIMEN ovpts (incl 1 scarce small specimen on adhesive only), all but 2 or 3 unused, all are different, mostly fine to very fine.	300 - 500
50428	* ☒ Collection 1880-1907ca., Bahamas, Bermuda and Turks assembly of 29 mostly Queen Victoria postal stationery cards, wrappers and envelopes (incl. registered), noted 1 x SPECIMEN ovpt., all unused, all are different, mostly fine to very fine, seldom seen assembly	100 - 150



50429	** * ☉ ☒ S Collection 1880s-1930s, British Africa collection in 5 stockbooks incl. many better singles and good complete sets, British East Africa with overprints, SG 92/99, Rhodesia high value fiscal stamps, St. Helena used pair of SG1, Seychelles incl. the good sets, Sierra Leone with many sets incl. 1933 Centenary set and £5 Specimen, South Africa with Mafeking, high pound values Specimens throughout, etc.	6'000 - 8'000
50430	* ☒ Collection 1880-1902, Assembly of 16 postal stationery envelopes (incl. 3 reg.), cards and wrappers, all unused, all different of Gambia and Gold Coast, mostly very fine.	90 - 140



50431 ** * (*) Collection

2'500 - 3'500

1890s-1950s, one stockbook with more than 500 unused stamps from a wide range of territories from British Central Africa to South Africa, comprising many better sets and high values, including Gibraltar 1925 £5 (SG 108 £1600), better sets Indian states (Chamba, Jind), British Central Africa, 1941 British Occupation of Italian East Africa, and much more. About half of the stamps without gum and some stamps with light brown toning, but generally fine-very fine and many very attractive sets.



50432 ** * ✉ Collection

600 - 900

1890-1940 Group of mostly mint stamps and 1 cover, incl. Malta 1919 wmk multi CA 10s with dubious cancel, Falkland 1933 Centenary 10s black and chestnut, mint l.h., slightly toned gum with a few light spots (S.G. £900), New Guinea 1933 £5 mint (light vert. bend), Kelantan 1937-40 mint short-set to \$1, Ireland 1937 St. Patrick mint set of 3, Nauru 10s pale blue mint (a few short perfs), Somaliland 5R mint, Levant 24pi on 5s mint (blunt perfs), Rhodesia 1892 £5 cleaned fiscally used, British East Africa 1890-95 cheaper mint values, Newfoundland 1932-38 Pictorial 2c green mint n.h. imperforate between horizontal pair, Antigua 1884-87 CA 4d chestnut mint showing top left triangle detached variety, very fine (S.G. £350), Canada 1897 Jubilee \$1 lake used with Montreal cds (S.G. £550), Seychelles 1912-16 MCA 75c used showing split "A" variety, fine (S.G. £400), and Canada philatelic franking of 1897 Jubilee 1/2c to 8c on cover to Germany.

50433 ** * ☉ 田 Collection

200 - 300

1899-1940s, Accumulation in battered old stockbook, mostly mint KGVI content and includes odd values and multiples (Fiji etc). A number of better sets also but most have some degree of toning, incl. India 1937 to 25r, Pakistan 1947 set (also used), 1934 Sarawak to \$10 (used) and 1945 set to \$4 mint and used. Also noted, Malta 1899 10s (2, also used and optd Specimen), 1930 10s and France 1947 500f Air in lower marginal gutter pair mint n.h..

Additional images from larger lots
may be available at www.davidfeldman.com

If a lot of your interest is not pictured in our website, you may request images at info@davidfeldman.com



50434

* (*) ⊙ Collection

800 - 1'000

1900s-50s, Accumulation on pages in 4 binders with various collections amalgamated, roughly arranged by country, with used running throughout and plenty of better mint with strength in KGVI. We note mint 1938 sets from Basutoland, Gambia (with KGV also), Gibraltar, Ascension with 1 1/2d "David" flaw, Falklands, Sierra Leone, Seychelles and Northern Rhodesia. Also Maldives 1906 set, Southern Rhodesia 1931 to 5s, Malta 1922 Script optd set to 10s and 1922 to £1 (both), North Borneo 1945 BMA set and Bahamas 1948 Tercentenary in blocks of 4. Canada includes 1908 Quebec set, 1942 1c, 3c (both), 4c and 1947 7c imperf (singles) and some early used, there is a fine group of 1935 Sudan registered airmails, a range of N.W. Pacific opts, New Guinea sets to 5s etc. Plenty here, good value.



50435

** * (*) 田

8'000 - 12'000

1936–1952 George VI: An outstandingly fresh and remarkably fine mint and mint never hinged collection from the ever-popular reign of King George VI, neatly housed in eight (8) deluxe Kabe albums. This impressive holding shows an admirable degree of completeness from Aden to Zanzibar, with virtually all territories represented.

The collection features a wealth of complete sets, many to the high pound denominations, alongside an array of shades, perforation varieties, and inverted watermarks. Further depth is added with booklet panes, complete booklets, coils, postage due issues, and officials, providing a truly well-rounded representation of the period.

Particular strength is noted in key areas including Hong Kong, India and the Indian Convention States, and the Malayan States, with a strong selection of other sought-after colonies throughout. The condition is of a notably high standard, with only the very occasional hint of toning seen, making this an unusually fresh offering for the period.

This is without doubt a truly wonderful collection, both in scope and quality, and an excellent basis for expansion by a discerning collector. The catalogue value according to Stanley Gibbons exceeds £86,500, underlining the calibre and importance of the holding. (Thousands of stamps – SG £86,500+)



50436 ** * (*) 田 1'500 - 2'000

1936-1970 George VI and QEII: A wonderful mixed accumulation/stock housed in three large albums, showing duplicated accumulation of odd values in singles and blocks, plus a duplicated range of complete sets, with strength in Falkland Islands including 1938-50 5s indigo and pale yellow-brown (SG 161b, £1'100), cert. Murray Payne, plus perf. variations, shades, booklet panes etc., generally fine to very fine (100's)

50437 ** * Collection 150 - 300

1944-2008, collections in 2 albums of Falklands Dependencies South Georgia 1944-2008, mint and mint n.h. collection, very complete, and British Antarctic Territory 1963-2008 mint n.h. collection with all good sets, very complete, fine condition.

Aden



50438 ☉ S.G. Z61-Z63 80 - 120

1892-1897, India 2R, 3R and 5R with Aden JL 14 04 cds, 3R with light crease otherwise very fine with good strikes (S.G. £500).

Antigua & Barbuda

50439 ✉ / 116 S.G. CC1 240 - 300

1861 (May 27) envelope from St. John's to England with a good strike of the "PAID / AT / ANTIGUA" crown circle hs, rated "6" and then cancelled, reverse with despatch cds and Brighton arrival, very fine (S.G. £950).



50440



50441

50440 (*) S.G. 4 700 - 800

1862 no wmk 6d green perf.14 to 16 compound with 11 to 11 1/2, unused, fine and rare stamp; cert. RPS (1988) (S.G. £3'250).

50441 ☉ S.G. 6 100 - 150

1863-67 wmk small star 1d dull rose strip of six with crisp strikes of the "A02" barred ovals, fine and attractive multiple (S.G. £330 as singles).



50442 * P S S.G. 19 var **300 - 500**
 1879 wmk CC 2 1/2d red-brown imperf. proof with "SPECIMEN" type D8 overprint, mint l.h. (the Vestey example had no gum), good margins, very fine and rare; *ex Victor Toeg*.

50443 (*) 田 P / 116 S.G. 121 var **200 - 300**
 1953-62 1c complete imperforate proof sheet of 100 endorsed "CONTROL COLOUR SHEET", "COLOUR APPROVED", "DATE 10.8.61", etc., folded horizontally and vertically, **presumably unique** as such.

Ascension

50444 * Collection **150 - 200**
 1922-35 small mint range on stock sheet with the 1922 and 1924 sets, also with the varieties 1/2d SG 10a, 1d 10c, 1 1/2d 12b, the 1934 set plus 1d SG 22a. (S.G. £1400).

50445 ✉ S.G. 3, 5, 6 **80 - 120**
 1924, Registered first issue cover franked 1 1/2d + 3d + 8d from Ascension to London, arrival marking at back, scarce



50446ex

50447

50446 * Collection **340 - 500**
 1924 issue group of mint varieties on stock sheet, mostly fine, with 1/2d SG 10a, b and c, 1d SG 11a (single and in block of 4), 11b and c, 1 1/2d SG 12b, c and d (broken scroll, seldom seen), 3d SG 14c in marginal pair, 5d SG dc, 6d SG 16a 'Broken mainmast' (scarce) and 8d SG 17b. An attractive group. (S.G. £3000+).

50447 * S.G. 20a **260 - 300**
 1924-33 3s with "broken main mast" variety, mint with hinge traces, a popular & scarce error (S.G. £900).



50448 ** * Collection **400 - 600**
 1938-52 mint collection of the KGVI issues (some nh) with most of the perf types and an impressive group of the listed varieties. We note SG 38ba and 39ba, 40a (2), 40ba, 40ca, 40da, 40fa, 41ba (Mountaineer flaw) and 41ca. A fine and useful collection. (S.G. £4'000+).

Lot n°	Symbol(s)	Estimate (€)
50449	** * Collection 1922-1956, mint collection on Scott printed pages with complete sets incl. 1922 set, 1924-33 set with the 8d showing cleft rock variety, 1938-53 KGVI set with a few extras, and QEII 1956 mint n.h. set, fine (S.G. £1'600+), plus collection of British Antarctica in a Scott printed album 1963-2000 mint n.h.	200 - 300

Australia

New South Wales



50450	⊙ Collection 1850 Sydney View collection of 21 singles, 1 cover, 4 pairs and a strip of three, each with large margins and many better shades, types and cancels. Almost every stamp comes with a certificate and a note where purchased (between 1981 and 2005). We note 1d reddish rose SG 3 pl. 1 pair (no clouds); cert. Holcombe, 1d SG 5 in strip of 3, SG 7 and SG 10 gooseberry-red pairs with certs, 2d SG 15, SG 16ba with variety ex Champion, SG 23 cancelled by Victoria Butterfly, SG 24c and SG41 on ship letter 1851 to Nottingham. A superb group, lovely quality and provenance.	8'000 - 12'000
-------	---	----------------



50451	⊙ 1850 1d brownish red, Plate 2, re-engraved by Henry Jervis, horizontal pair, the right stamp displays the variety "no clouds", good margins on three sides, slightly cut into at the right side, centrally stamped by a numeral obliterator. A very rare "se-tenant", of which just a few are known; cert. Behr (2016).	S.G. 12, 12c 1'200 - 1'500
-------	--	-------------------------------

You can view our catalogues and bid during the auction via our website at www.davidfeldman.com



50452

(*) P

7'000 - 9'000

1854-59, Perkins Bacon archive sheet of 20 proof examples of the Garter 6d value, all showing waxed corners to avoid re-usage, arranged on the sheet in 4 vertical rows of 5 each in four different colours, except the 1st horizontal row all other 4 rows showing treatment with different chemicals to see if obliterations could be removed, each of the chemical treated proofs with manuscript 'Fisher'. The Royal Post office (and Rowland Hill) were nearly obsessed with the idea of possible Postal Fraud (which included removal of ink and postmarks). Being a British Commonwealth rarity this proof sheet would serve as an important addition to a specialised NSW exhibit collection resp. Commonwealth collection.

Note: similar NSW Perkins proof sheets (of usually 5 proofs each) fetched in recent auctions over the last years always around 3000-4000 GBP/€/CHF

Provenance: E. R. Slade Slade, Harmers of London, 3-4th April, 1979



50453

* (*) ☉ ✉ S Collection

3'000 - 5'000

Collection: 1851-1907 substantial used collection neatly presented on pages in binder, the early imperforate issues well represented (mostly with 4 margins) and incl. 1851 1d (4, incl. pair), 2d (22 incl. pair, SG 63 Prussian blue with cert and SG 55 on cover), 6d (unused, regummed), 3 x 1856 Registered etc. Also 1854 issues with 11 x 6d incl. SG 93a with cert, 3 on cover incl. pair to Yorkshire and 2 x 8d (scarce) and 5 x 1/-, 1856 1d to 3d issues incl. 3d SG 116 in fine pair with cert. A useful range of the later issues incl. several covers, 3 x 1885 10/-, 1897 Jubilee set (mint), some Officials, 1890 SG 049/50 SPECIMEN etc. A superb collection.

Queensland



50454

Collection

1'000 - 1'500

1860-1907 used collection in stockbook with a fine example of 1860 6d green with good margins (B.P.A. cert) and 1860 `Registered` (6d) olive-yellow mint (signed Pfenninger) and very scarce block of 4, then a useful range of later issues mostly used incl. 1900 Patriotic Fund set, 1882 high values incl. 4 x £1, also 1907 2/6d to £1 mint (scarce). A lovely collection.

50455

** ☒

S.G. 182

80 - 120

1887-88 2s pale brown, type 12, watermark upright top marginal block of four, the top right stamp showing 'L' and 'A' of 'Queensland' joined at base, hinged in margin, stamps never hinged, fresh condition with some slight gum creasing.

South Australia



50456ex



50457ex



50458ex

50456 * (*) S S.G. 195s-208s **700 - 800**

1886-96 2s6d to £20 with "SPECIMEN" overprints, mix of with and without gum, plus extra shade of the 2s6d and 5s and extra different specimen type for the £10, £5 creased, slightly mixed condition (S.G: £1'500+).

50457 Collection **1'000 - 1'500**

1855-1910 used collection on pages in Safe album with strength in the earlier issues, where we note 1855 1d dark green in pair (light crease but full margins) plus single, 6d deep blue, 1856 1d with 4 margins, 3 x 2d plus pair, 6d and 1/- (3 margins). 1858 and 1860 Roulettes to 2/- with a useful range of the 1868-76 issues, then 45 or so "Postage" high values with the different issues to 1/-, 5/- etc, with a few Officials a group of mint SPECIMENS etc. A useful collection.

Tasmania

50458 ** * S.G. 216-225 **120 - 200**

1892-99 1/2d to £1 mint set of 10, with the £1 mint n.h. top marginal, very fine (S.G. £850).



50459 ☉ ✉ Collection **1'200 - 1'500**

1853-1910 used collection in stockbook with a fine range of the early imperforate issues incl. 1853 4d (re-margined), 1855 1d and 2 x 2d (3 margins), 4d in vertical pair (4 margins), a range of the 1857 1d to 4d and 4 x 6d incl. on cover to UK. Thereafter, some 1863 Perf 10 issues, Perf 12 to 1/- incl. strip of 3, 1892 £1 (Sorani cert), a trifle faded etc. A fine and very useful collection.

Victoria

50460 ✉ / 116 S.G. 32a **200 - 300**

1854, 6d pale orange, right margin example + 3 large margins (incl. part of bottom stamp) tied to small envelope by black 2V obliterator + red SHIP-LETTER INWARDS FREE 15.11.55 to Launceston (Tasmania), at back GEELONG departure and red diamond pmk SHIP-LETTER INLANDS FREE 17.11.55, a very fine maritime item.



50461 ☉ ☒ Collection

1'000 - 1'500

1850-1900 used collection in stockbook with "Half Lengths" incl. 3 x 1d (2 with 4 margins) and 7 x 3d incl. fine pair and pair on cover from Geelong to Melbourne, 1852-4 2d x 11, 1855 1/- blue in block of 4, 1856 1d yellow green in strip of 3 and 1858 6d blue in pair on cover to Ireland. Later issues to 5/- etc, 1884 Stamp Duty 2/-, 3/- and £1 (2), 1901£1, a few Dues etc. A lovely collection.

Western Australia



50462 ☒

S.G. 1 5'000 - 7'000

1855 envelope from Perth to England franked on the reverse with two pairs of the 1854 Swan 1d black, just clear to good margins all around, tied by void barred ovals and London arrival, obverse with "GENERAL POST OFFICE / (crown) / PERTH / WESTERN AUSTRALIA" cachet, some cover tears/cuts clear of the stamps, a fine and rare first issue franking; cert. BPA (2018).



50463 (*)

S.G. 4b 240 - 280

1855 1s grey-brown litho swan imperforate, unused, just shaved at top otherwise fine to good margins, a rare adhesive, cert. RPS of Victoria (S.G. £800).



50464 * (*) ⊙ P Collection

900 - 1'200

1854-1910 collection in stockbook with a range of used "Swans" including, of note, 1854 4d pale blue (Holcombe cert), 1857 6d grey-black (R.P.S. cert) and 1860 6d sage-green each with 4 margins then later issues follow. Also noted, 1864 4d carmine imperf proof in marginal pair without gum (signed Holcombe) and 1/- green proof in fine mint pair (Sorani) cert. A fine collection.

Commonwealth of Australia



50465



50466

50465 *

S.G. 45a

800 - 1'000

1915-27 Roo £2 grey and crimson, a lovely fresh example with large part o.g.; a choice example of this popular high value (S.G. £4'750).

50466 ⊙

S.G. 114

240 - 280

1929-30 Roo £2 black & rose used (S.G. £800).

50467 ✉

80 - 100

1954 cover franked by pair 2s Royal Visit with boxed "SALVAGED MAIL/AIRCRAFT CRASH/SINGAPORE 13.3.1954" cachet in red. With newspaper clipping about the accident.

50468 ** 田

S.G. SB27

100 - 150

Booklets: 1938 KGVI 2s booklet, black on green covers, complete and very fine (S.G. £500).

Collections

50469 ✉ (✉)

300 - 400

1890-1942, selection of nine covers and cards from Largs Bay. Including 1890 cover franked by South Australia 6d, tied by Largs Bay squared circle datestamp, 1904 cover and 1905 card both with GB 1d tied by Largs Bay squared circle and boxed PAQUEBOT marks, 1936 and 1942 covers with scarce registration labels, etc.

50470 * ⊙ 田 Collection

180 - 280

1912-1936, Kangaroo and KGV types, 36 mint and used stamps incl. 1915-27 £2 Roo "Specimen", SG n° 112-114 used, etc., mixed condition, mostly fine.



50471 * ☉ ✉ Collection

2'000 - 3'000

1913-80 comprehensive used collection of Australia neatly presented in an album (with plenty additionally mint from 1931 onwards). We note 1913 to 5/- and 1915 to 2/- and `Narrow Crown` set to 5/- + £1 (very fine), the GV "Heads" sets, 1923 £1 grey, 19129 to £2, 1931 to £1 and 1934 Sydney Bridge 5/-. Most issues both mint and used thereafter, with 1937 3d SG 3d 168c and £1 (2) in NH imprint blocks of 4 (also 10/- and £1 SPECIMEN), 1948 Arms etc. through to 1980, with some Postage Dues and `OS` officials mostly used. A lovely collection.

New Guinea



50472

50473

50472 △ ☉

S.G. 3, 7, 8

150 - 200

1914-15 "G.R.I." group of three incl. 2d on 1p with two-line Rabaul violet ds, corner perf. crease (S.G. £120), 3d on 25pf, setting 1, tied by small piece by complete oval "RABUAL / 10. X - 915 / NEW BRITAIN" ds, corner perf. detached at lower left, very attractive used example; cert. Ceremuga (2015) (S.G. £450), and 3d on 30pf with two-line Rabaul ds in violet, thinned (S.G. £500), plus the German Colony New Guinea Kaiser's Yacht set mint to 5M on unwatermarked paper (mostly fine, 5M very fine, Mi. €300).

50473 *

S.G. 14

1'000 - 1'500

1914-15 "G.R.I." 3s on 3M, 3.5-4mm spacing, mint with disturbed slightly tropicalised gum, fine and rare; signed Kilian BPP and Grobe (S.G. £6'000).



50474

50475

50474 (*) 田

S.G. 36a

500 - 600

1915 Herbertshöhe "G.R.I. 3d" on registration label in unused block of four showing variety "no stop after 3d" on left vertical pair, very fine (S.G. £1'600).

50475 (*) 田

S.G. 41

400 - 500

1915 Friedrich-Wilhelmshafen (Deutsch-Neuguinea) "G.R.I. 3d" on registration label in unused block of four, setting B, pos.2-3, little wrinkle, odd tone spot, pulled perf. at foot, fine and scarce multiple; cert. Ceremuga (S.G. £1'100+).



50475A



50475B

50475A * S.G. 41 800 - 1'200

1915-16 1st wmk Crown over A 5s grey & yellow perf.12 with type C ovpt mint l.h., very fine and scarce with only around 360 estimated to have been printed so only around 144 of type C; cert. Ceremuga (2014) (S.G. £2'750).

50475B * S.G. 41 200 - 300

1915-16 1st wmk Crown over A £1 brown & ultramarine perf.12 ovpt mint h.r., very fine (S.G. £800).

50476 Δ S.G. 99, 102/121 240 - 300

1915-16 £1 chocolate and dull blue along with 14 values from the 1918.22 issue up to 10s, tied to two pieces by Rabaul 21 Jul 21 cds, very fine (S.G. £969+).



50477



50478



50481ex



50477 * S.G. 102w 700 - 900

1918-22 1/2d green with **watermark inverted variety**, mint o.g., a little gum toning at foot and some slightly rough perfs, scarce (S.G. £3'500).

50478 * S.G. 103a 240 - 340

1918-22 1d carmine-red, die I, with **substituted cliché variety**, mint l.h., faint gum bend not detracting, very fine and rare; cert. Jerry Blair (2015) (S.G. £1'000).

50478A * S.G. 41 400 - 600

Collection: 1918-23, collection mounted on pages with mint Roo and KGV Profile issues plus three pages of mint or used varieties on the overprint or stamp, fine and attractive lot.

50479 ✉ 100 - 150

1929-34 group of 12 mainly internal covers and a front with Native village issue covers including 1929 envelope bearing 1/2d and 1d cancelled very fine Finnhafen cds, redirected from Rabaul to Tulagi, seven covers from Kieta to Faisi with violet or black cancels plus one 6d registered cover from same correspondence, an unclearly dated wrapper with pair 1d, two later Bird of Paradise covers and an airmail front addressed to British Solomons.

50480 ✉ S.G. 126, 130 60 - 100

1929-31, 2 first issue covers of Mandated Territory of New Guinea: Printed matter envelope FINSCHHAFEN to USA franked 1d green(1929) and registered cover KIETA to HAWAI franked 6d brown-ochre (1931), fine.

50481 △ ◎ / 129 S.G. 03/021 300 - 500

Officials: 1919-23 Group of 13 used "OS" perfins incl. Roo 2 1/2d indigo, 6d grey (small tear), 1s emerald, 2s brown, KGV 5d brown, etc., mostly fine to very fine (S.G. £1'865).

50482 ✉ 200 - 300

1920-30s Official stamp covers, group of six covers with O S overprinted issues including 1931 OHMS envelope to Faisi with mixed franking NW Pacific Islands 1d OS perfin and Native Village 2d. tied large Kieta cds, folded at left, two 1929 or 1930 different style OHMS envelopes with Village 3d tied violet Kieta cds, two large registered OHMS envelopes to Austria both franked Bird of Paradise, with dates 6d. marginal pair and single marginal 9d. tied Rabaul cds, both folded and also a 1932 registered large part parcel wrapper to Austria franked Bird of Paradise without dates 2d. single and 4d. and 6d. in both singles and blocks of four. part Sydney transit and arrival cds. A fine commercial group.



50483 * (*) ◎ 400 - 600

Collection: 1925-39, mint & used collection mounted on pages incl. 1925-28 £1 mint, 1931 Air Mail ovpt used set to £1, 1931 Bird of Paradise mixed set with £1 used on piece, 1931 Air Mail ovpt mint set, 1932-34 mixed set with £1 used, 1932-34 Air mixed set with £1 used, 1935 Bulolo Goldfields £2 and £5 used and 1939 mostly mint set of 14, Officials 1931 mint set (5s no gum), Official 1932-34 mixed set, mostly fine (S.G. £4'200+).

Papua



50484



50485



50486



50487

50484 * S.G. 5a 150 - 200

1901-05 4d black & sepia showing **deformed "d" at left** variety, mint h.r., very fine and fresh (S.G. £800).

50485 ◎ S.G. 8 140 - 180

1901-05 2s6d black & brown used with neat strike of the Port Moresby 18 JAN 07 cds, fine (S.G. £550).

50486 * S.G. 13a 100 - 150

1901-05 wmk vertical 4d black & sepia on thick paper showing **deformed "d" at left** variety, mint h.r., yellowed gum, fine (S.G. £750).

50487 * S.G. 14a 300 - 400

1901-05 wmk vertical 6d black & myrtle green on thin paper, comb perf., mint l.h., very fine and fresh; cert. RPSOV (S.G. £1'200).



50488



50489



50490



50491

- 50488** * S.G. 15a **240 - 300**
 1901-05 wmk vertical 1s black & orange on thin paper, comb perf., mint l.h., very fine and fresh; cert. RPSoV (S.G. £1'000).
- 50489** * S.G. 16a **120 - 180**
 1901-05 wmk vertical 2s6d black and brown comb perf., mint h.r., fine (S.G. £600).
- 50490** ☉ S.G. 27 **200 - 260**
 1906 wmk vertical 1s black & orange on thin paper, comb perf., used with superb central Port Moresby 29 NOV 06 cds, small tear at right, very rare; cert. Ceremuga (2010) which states **"very rare as only several sheets of 30 are believed printed"** (S.G. £1'400).
- 50491** * S.G. 42a **180 - 240**
 1907 wmk vertical 4d black & sepia on thin paper, comb perf., with **deformed "d" at left variety**, mint l.h., very fine (S.G. £750).



50492



50493



50494



50495ex

- 50492** * S.G. 35c **150 - 200**
 1907 wmk horizontal 2 1/2d with **thin "d" at left variety**, mint o.g., couple of tone spots with only one showing faintly through on top perf., fine and scarce (S.G. from £850).
- 50493** * S.G. 39 var **150 - 200**
 1907 wmk vertical 1d showing **vignette design partially doubled (especially at left) variety**, mint l.h., very fine, cert. Jerry Blair (2016) and Ceremuga (2012) who states "rare variety due to a "kiss print or shift during printing".
- 50494** * S.G. 42a **500 - 700**
 1907-10 Large "PAPUA" wmk sideways 2s6d black & chocolate with **"POSTAGIE" at left variety** (R.1/5), mint with hinge remnants, very well centred, very fine (S.G. £2'000).
- 50495** ☉ S.G. 51a var, 52 var **300 - 500**
 1907-10 Small "PAPUA" 2 1/2d and 4d perf.11 both showing **watermark inverted and reversed (not listed by SG)**, the 2 1/2d with central Port Morseby cds, both very fine and very scarce; each with cert. Jerry Blair (2016).



50496

*

S.G. 70

1'200 - 1'500

1907-10 Small "PAPUA" wmk sideways 6d black & myrtle green perf. 12 1/2, mint h.r., disturbed original gum, typical perfs, fine; cert. Ceremuga (2004) which states "extremely rare" (S.G. £5'500).



50497ex



50498



50501

50497

* ☉

S.G. 85w, 86w, 89w, 91w, 106w

200 - 300

1911-15 1d mint, 2d mint, 6d used and 2s6d mint l.h. and 1917 2d on 1/2d "CA" monogram single all showing **wmk crown to right of A variety**, the 6d with pulled corner perf. and minor creasing but unpriced by SG used, with cert. Jerry Blair (2018) which states "unsung rarity", the 2s6d very fine and scarce (S.G. £920 excl. 6d).

50498

*

S.G. 114aa

600 - 800

1929 "AIR MAIL" 3d sepia-black and bright blue-green with **overprint double, one albino variety**, mint l.h., very fine and scarce; cert. APS (2004) (S.G. £2'500).



50499

*

S.G. 117a

5'000 - 8'000

1930 Air Mail ovpt in red on 1s sepia & olive with **inverted overprint variety**, mint l.h., very fine, **only one sheet of 40 printed, an important rarity of Papua and airmail stamps**; signed Sanabria, cert. Ceremuga (2013)(S.G. £15'000).

50500

✉

30 - 50

1931-1936, three envelopes Port Moresby to Samarai and Samarai to UK, franked with SG 121, 133, 146, and 150. One item with one stamp missing, otherwise very fine envelopes.

50501

☉

S.G. 52a

150 - 200

Officials: 1930 6d dull purple and pale purple with **"POSTACE" variety at left**, cancelled-to-order with Moresby cds, very fine (S.G. £650 for used).



50502 ☉ S.G. 025 **600 - 800**
 Officials: 1908 6d black & myrtle-green perf. 12 1/2 with “OS” puncture, neatly used with Port Moresby, very fine and rare; cert. Ceremuga (2003) and Brandon (2004) (S.G. £2’500).

50503 * ☉ S.G. 01/066a **400 - 600**
 Officials: 1908-32, mint & used (mostly used with good to very good cancels) collection of Lakatoi official issues on pages incl. 1908-10 1s black & orange perf. 12 1/2, wmk sideways perf.11 used set, 1910-11 2d with “C” for “O” in “POSTAGE” used (SG.31a £325), 1911-12 2d with wmk crown to right of A variety mint (toned) (SG.40a £400) and 2s6d mint, 1930 issues incl. 1 1/2d with “POSTACE” variety lightly used (SG.48a £325), 3d with “cloud rift” variety used (pulled perf.) and 2s6d mint (SG £225), etc., mostly fine to very fine, a useful lot of these issues with some added interest for the specialist (S.G. £3’500+).

50504 * ☉ Collection S.G. 1/167 **600 - 800**
Collection: 1901-39, mint & used collection on pages, incl. 1906 wmk horiz. 4d mint (tone spot) and 2s6d used, wmk vertical 4d mint (minor gum toning), 1907-10 perf.11 4d and perf.12 1/2 4d both with deformed “d” (toning), 1910-11 2 1/2d with thin “d” and 4d mint with deformed “d”, 1916-31 incl. 10s used and three “POSTACE” and one “PCSTAGE” varieties, 1932 mixed set to £1, a useful collection with varieties of interest to the specialist (S.G. £4’750+).

50505 * ☉ Collection S.G. 2/118 **400 - 600**
Collection: 1901-30, specialised collection of plate flaws and varieties on the Lakatoi issues, with 89 mint or used stamps from various issues incl. “Papua” overprint varieties with “inverted d for p” and raised “Pa”, constant flaws such as “cloud rift” and “cross on hill”, SG63a 4d deformed “d” mint, etc., a fabulous lot for the specialist.

Bahamas

50506 ✉ / 116 **150 - 250**
 1843 (No 12) entire to “The Secretaries of the Wesleyan Missions” London, rated “1/-”, reverse with good strike Nassau-New-Providence double arc date stamp overstruck by red arrival

50507 ✉ **60 - 100**
 1849 (MR 29) outer letter sheet addressed to “The Secretaries of the Wesleyan Missions” London, rated “1/” on front, fine double arc date stamp on reverse together with red arrival (24 AP)

50508 ✉ / 134 **300 - 400**
 1866 (AP 8) double rate envelope addressed to New York franked two 4d rose, perf 12.5 just tied by single A05 obliterator, showing ‘10’ in circle, reverse with Bahamas double arc date stamp. The envelope with colourless embossing of Royal Victoria Hotel; some variable perforations and slight tones

50509 ✉ / 134 **200 - 300**
 1874 (JA 5) mourning entire to Maine bearing single franking oxidised 4d with unclear A05, alongside good strike of New York U.S. Currency Due 3, reverse with double-arc Bahamas date stamp

50510 ✉ / 134 **500 - 800**
 1885 (Jan 19) envelope to Santiago de Cuba, endorsed “Pr Santiago” franked pair 4d cancelled ‘B’ in oval of bars and showing on reverse Bahamas cds and double-ring violet Correos Santiago De Cuba arrival (ENE 23); a rare destination at this time.



50508



50509



50510



50515

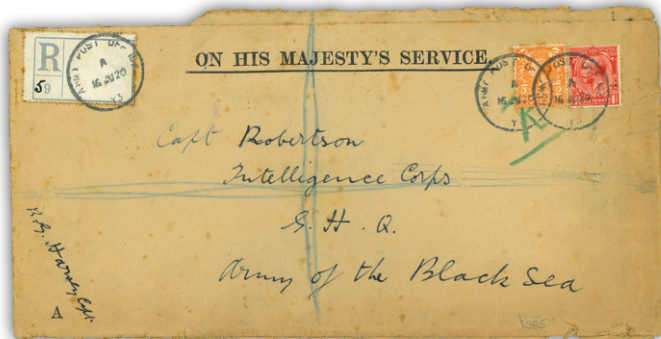

50522

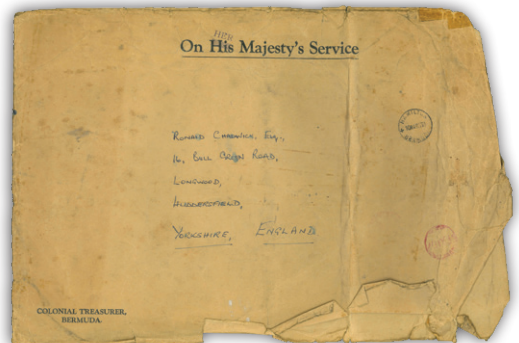

50536ex1



50558ex1



50560

Lot n°	Symbol(s)		Estimate (£)
50511	✉	S.G. 49	50 - 80
1891 (Mar 16) 4d postal stationery envelope (H&G 1) sent registered to the USA, uprated with 1884-90 1d carmine rose pair, each cancelled by "A05" barred ovals, with Nassau registered cds at lower left, reverse with US entry ds, very fine and scarce usage of the first postal stationery envelope.			



50512



50516

50512	**	S.G. S1b	400 - 600
1916 Special Delivery 5d black and orange upper marginal mint n.h. with variety overprint double, one inverted. Fine and scarce; cert. B.P.A (1998) (S.G. £1'100 as mounted).			
50513	✉ Collection		200 - 300
Collection: 1852-72, Accumulation of postal history and stationery from 1852 1/- rated entire to Wesleyan Mission House, London, 1903 underfranked cover to USA, KGV and KGI covers, some registered with some postmark interest with Cat Cay, Green Turtle Cay and Rum Cay, unused and used postal stationery, picture postcards used including two 1910 photographic; fair to fine condition.			
50514	** * ⊕		300 - 350
1938-1952 KGI issue, a specialised mint collection that includes values to 5s (with three blocks of four and five singles), and £1 (5 singles), 1/2d and 1d coil join pairs, plate and positional blocks, flaws, etc. with approximately 200 stamps.			

Bahrain

Indian Period

50515	✉ / 134		500 - 600
1932 (5 Oct) illustrated First air Mail Bahrein - Athens cover franked India 2a postage, two 1a Council House (2) and 2a airmail, one 1a also tied by double-ring 'By Air' handstamp, black 'T' , red Greek picture handstamp front and back, arrival cds of 10.X.; fine condition			

Barbados

50516	⊙ ⊕	S.G. 12a	150 - 200
1858 no wmk 1s black in used block of four, margins touched at top and upper left stamp with repaired tear, neat barred oval cancels, a very rare multiple and possibly the largest known of this stamp as we believe that only pairs are known; <i>ex Brassler</i> .			

Please ensure your bids arrive on time!

In the case of equal bids, the first bid received will take precedence.



50517 * S.G. 84 4'000 - 5'000
 1875-80 4d red perf. 14x12 1/2, mint l.h., very fine with fresh colour, **only 17 mint singles known, a great Barbados rarity**; ex Forsyth (1978) and E. Gilbert; cert. BPA (1998) (S.G. £5'000, Yv.37A €10'000).

50518 * (*) ☉ ☒ Collection 200 - 300
Collection: 1852-1938 collection on printed pages, mostly comprising a useful range of the Britannia issues. Condition is a trifle mixed but we note mint SG 5, 7, 9 and 25, used SG 1, 8, 12/12a, 15, 26, 57 and 64 (5/-). A few later mint also, including 1938 1d SG 249 (toned gum).

Barbuda

50519 ✉ S.G. 1-4 60 - 100
 1923, First issue registered cover franked 1/2d to 2 1/2d from Barbuda, B.W.I via St. John's (Antigua) and Birmingham to Bristol.

Basutoland

50520 ** S.G. 18-28 50 - 70
 1938 KGVI Script CA 1/2d to 10s, mint nh, fresh and very fine (SG £130), plus Gibraltar SG 96-99 (SG £95) (15).

Batum

50521 ☉ ☒ S.G. 8 120 - 150
 1919 10k. on 2k carmine-red in bottom right marginal block of 15 cto double-ring cds of 16.10.19; slight creasing in margin and bottom left pair creased, a fine multiple.

50522 ✉ / 134 300 - 500
 British Occupation of Batum: 1920 (16 JU) registered 'ON HIS MAJESTY'S SERVICE' to a "Capt Robertson, Intelligence Corps, G.H.Q./ Army of the Black Sea', franked Great Britain 1d and 2d tied ARMY POST OFFICE Y3 skeleton cds, , cancel only recorded used between 7th June and 2nd July by Grigoleit & Klempeka, reverse with OHMS blank National Economy label similarly cancelled together with similar Y1 arrival of 19 JL used whilst under Georgian authority, envelope opened-out for display, some small tears and toning, very rare.



50523 * S.G. 40 500 - 700
 1920 50r on 5k imperf. mint top marginal, very fine and rare with only 120 issued, a rarity of Batum; signed Champion, cert. BPA (1996) (S.G. £1'800).

Lot n°	Symbol(s)	Estimate (€)
50524	** ◎ 田	200 - 300
<p>Collection: Accumulation with Aloe Tree 5k.(139) 10k. (133), 50k (139), 1r (143), 3r (139) and 5r (80) cto multiples, 10r on 3k cto blocks of 10 and 9, British Occupation 2r, 3r and 5r large multiples mint never hinged plus 1920 50r on 50k yellow top margin block of four never hinged; a fine original group, some creases but mostly fine, high catalogue value.</p>		

Bechuanaland



50525	** * Collection	700 - 1'400
<p>Collection: 1885-1956, mint collection on Scott printed pages, incl. 1888 to 10s, 1888 surcharges incl. 4d on 4d and 1s on 1s, Protectorate issues with 1888 ovpts incl. 4d on 4d and 2s, good deal of completion from KEVII onwards (incl. Postal Fiscal 6d), generally fine condition, an attractive lot (S.G. €6'000+).</p>		

Bermuda



50526	** * 田	S.G. 118bd, 118be	1'200 - 1'400
<p>1938-53 5s dull yellow-green and red on yellow paper, line perf. 14 1/2, in mint lower right corner marginal plate block of four (lower pair mint n.h.) showing variety broken top right scroll on lower left stamp and variety broken lower right scroll on lower right stamp, very fine and scarce positional multiple showing both varieties (S.G. €2'600+).</p>			

The currency of the auction is the British pound.





50527



50528



50529



50530

- | | | | |
|--------------|---|------------|------------------|
| 50527 | *
1938-53 5s dull yellow-green and red on yellow paper, line perf. 14 1/2, showing broken lower right scroll variety, mint l.h. with usual streaky gum, very fine (S.G. £1'300). | S.G. 118be | 400 - 460 |
| 50528 | *
1938-53 5s pale bluish green and carmine red on pale yellow ordinary paper, showing "gash in chin" variety, mint l.h., very fine (S.G. £1'200). | S.G. 118df | 400 - 500 |
| 50529 | ⊙
1938-53 5s pale bluish green & carmine red on ordinary pale yellow paper showing variety gash in chin, neat St. Georges cds, very fine; cert. BPA (2013) (S.G. £800). | S.G. 118df | 280 - 340 |
| 50530 | *
1938-53 5s green and red on pale yellow ordinary paper, showing variety "missing pearl", mint l.h., very fine (S.G. £1'000). | S.G. 118ea | 300 - 400 |



50531



50532



50533



50534

- | | | | |
|--------------|--|------------|----------------------|
| 50531 | *
1938-53 10s yellow-green and carmine on green ordinary paper, line perf. 14 1/2, showing broken lower right scroll variety, mint o.g., very fine (S.G. £2'500). | S.G. 119be | 650 - 750 |
| 50532 | *
1938-52 10s with plate error 'broken lower right scroll', mint, some gum toning, rare & popular error (S.G. £2'500). | S.G. 119be | 500 - 600 |
| 50533 | *
1938-53 10s yellow-green and carmine on green, line perf.14 1/2, showing "gash in chin" variety, mint l.h., very fine (S.G. £3'250). | S.G. 119bf | 1'000 - 1'200 |

Lot n°	Symbol(s)		Estimate (£)
50534	* / 138	S.G. 119ce	600 - 700
	1938-53 10s yellowish green and deep carmine red on green ordinary paper showing variety broken lower right scroll, in mint corner marginal single, very fine (S.G. £2'750).		
			
50535	*	S.G. 121cf	340 - 500
	1938-53 £1 deep reddish purple & black on pale red with gash in chin variety , mint h.r., very fine (S.G. £2'000).		
50536	E / 134		500 - 600
	1950s, three hand-drawn design ideas, two with KGVI full face, one black and white of wild hog and the other colour of Sommerville house, plus blue and black work for Stamp Centenary, the three returned in 1953 with the distressed Colonial Treasurer envelope to a Ronald Chadwick.		
50537	✉ Collection		1'500 - 1'800
	<p>Airmails: Fine presented, written-up collection on pages from Second Special Flight of the Airship USS Los Angeles with Westbound and Eastbound routes, black or violet handstamps, red Eastbound cancels, April 16 1925 cover from Hamilton with three-line handstamp showing inverted and reversed SE in SERVICE, further cover with both the black three-line handstamp and the two-line violet, 1927 cover to Medford, Oregon flown on Chicago- San Francisco CAM route 18, signed by pilot, 1930 1c Jefferson printed incoming stationery, 1930 mixed Bermuda USA franking cover to Jamaica by FAM Route 5 extension, 1939 Horta to Bermuda mixed franking return censored cover, 1937 (8 June) Westbound Survey Flight by Imperial Airways, 1937 Imperial Airways cover to London with cachet on reverse DAMAGED BY WATER/AT/ CHANCERY LANE SAFE DEPOSIT,/DURING AIR RAID/ SEPTEMBER, 1940, later 1930s covers showing the opening of other inward and outward routes and from later 1940s to 1980s and also with some ephemera and postcards from early to middle periods. A fine basis for expansion (200 covers)</p>		
50538	✉		400 - 600
	<p>Collection: Postal history accumulation in five small volume with Victoria mostly unused stationery, 1900s covers and postcards, 1910-30s tall ships covers and cards with censored mail, 1925 incoming USA airmails, 1930s Silver Jubilee envelopes, KGVI definitive issue covers with first day usages, commemorative covers; mostly good to fine (220).</p>		
50539	* ☉		200 - 300
	<p>Collection: 1938-53 attractive range of mint KGVI "Key types" on Hagner with 2s x 7 incl. SG 116, 2 x 2s6d, 5s x 5 incl. 118b, 10s x 3 incl. SG 119, 12s6d (used) and £1 x 4 incl. SG 121 and 121e corner marginal UM, plus 2 used.</p>		

British Antarctic Territory

50540	** 田	S.G. 38-41	150 - 300
	<p>1971 Antarctic Treaty set of four in full mint n.h. sheets of sixty. The Heijtz specialised catalogue states that gutter pairs of the 1½p and 4p values are unknown as full printer's sheets of sixty were guillotined into sheets of thirty. That catalogue also lists gutter pairs of the 5p and 10p at £120 each. These sheets have marginal numbers (all no.51) which normally indicates delivery to the territory. Previously stored in a roll for many years there is some wear at the margins etc., perhaps a touch of gum toning. These are possibly the only set of complete sheets, and the only examples of the 1½p and 4p gutters (S.G. £39 per set as singles = £2'340).</p>		

British Guiana



50541



S.G. 2 30'000 - 40'000

One of four covers recorded bearing the 4c black on orange Cotton Reel as a single franking and unique with “EDW” initials 1850-51, 4 cents black on orange, with initials of postal official Wight “EDW”, cut round very fine with very good margins for this stamp, used on cover (one side flap missing) from Demerara to Mahaica, tied by uncommon centrally struck Demerara datestamp of 13 May 1851. It is the only known single franking of this stamp showing the “EDW” initials and as such an important British Guiana rarity (S.G. £64'000++).

Provenance: Ex Berlingin, ex Derek Nathan (sold for USD\$40'000 in 2006).

Expertise: Cert. Brandon (2006).



50542

△

S.G. 26, Scott 15, Mi. 11

150'000 -
250'000

1856 4c black on blue surface coloured paper with manuscript signature "EDW", on piece, tied with "B G / E7C/OC 23/1856" cds. The extremely fine cut square stamp has wide to huge margins and fresh colours.

This imposing showpiece of the Ferrary collection is by far the finest example known of this classic world-rarity of which only 6 cut square singles are recorded.

Expertise: Signed Herbert Bloch (Friedl Expert Committee, New York), detailed certificate W. Jakubek (1986) and RPS (2016).

Provenance:

- Collection Philippe la Renotière de Ferrary, 23 June 1921 lot 54: "4c noir sur bleu ... ex. superbe obl. sur fragment certainement un des plus beaux exemplaires qui existent". It sold for 44500 FRF which at the time would have bought 227oz of gold, which is the equivalent of £720'000 today.
- Caspary collection (May 14, 1957 lot 260): "good colour and fresh. One of the finest, if not the finest copy known of this classic rarity"
- Offered in the 1979 spring auction of Edgar Mohrmann (Hamburg).



50543



S.G. Z3

2'200 - 3'400

1859 (Sep 9) envelope from Demerara to Ceylon franked with GB 1855-57 6d pair tied by "A03" barred ovals, reverse with Demerara despatch cds, London transit, Colombo transit and Cultura arrival cds, a **unique cover from British Guiana to Ceylon**; cert. BPA (1993).



50544



50545



50546



50547

50544



S.G. 11

1'000 - 1'500

1853 1c vermilion (original printing) unused, pos.5, with fine to very large margins, fresh vibrant colour, small tear at top right just encroaching the design and small thin, otherwise a very fine example of an extremely scarce unused stamp (we have recorded only 6 examples in very fine or better condition); ex Ackerman, Towne, Bernard, Granger; cert. BPA (1970) (S.G. £7'500).

50545



S.G. 11

400 - 600

1853 1c vermilion (original printing) used, pos.5, with fine to very good margins, fresh vibrant colour, neat Demerara cds, very fine (S.G. £1'700).

50546



S.G. 11

1'500 - 2'000

1853 1c vermilion (original printing) unused, with fine to very large margins, fresh vibrant colour, faint wrinkle at top right, a very fine example of an extremely scarce unused stamp (we have recorded only 6 examples in very fine or better condition) (S.G. £7'500).



50554

** * 田

S.G. 85, 86, 106, 108, etc.

700 - 1'000

1863-76 group of mint blocks incl. 1c black perf. 10 corner block of 12 (S.G. £420+), 1c grey-black perf.10 block of four (a few tone spots, S.G. £152+), 1c black perf.15 block of six (S.G. £420+), 2c orange perf.15 block of four (S.G. £900+, ex Frazer), 4c blue perf.12 1/2-13 block of four (creased), and 4c pale blue perf.10 block of four (S.G. £520+), a lovely group of mint multiples.



50555



50556



50557



50559

50555

*

S.G. 112

300 - 500

1875-76 8c deep rose perf.15 mint strip of three, very fine (S.G. £1'275 as singles).

50556

(*) S

S.G. 126-132s, 134s

150 - 200

1876-79 1c to 96c set of eight with "SPECIMEN" type BG2 handstamps (48c not included and not known with specimen), some handstamps inverted, 2c with pulled perf., no gum and some with light toning, a scarce set (S.G. £1'200).

50557

◎

S.G. 130w

70 - 100

1876-79 8c rose with variety **watermark inverted**, neatly used with Georgetown cds, fine (S.G. £300).

50558

◎ ✉ / 134

S.G. 139

200 - 300

1878 (Oct) envelope sent locally with 1878 provisional "OFFICIAL" with horizontal bar tied by segmented "cork" cancels with Georgetown cds adjacent, spike hole clear of stamp, a very rare usage, plus 1c black unused and 2c orange used and 8c with horiz. and vert. bars used (stamps mixed condition).

50559

◎

S.G. 171x

80 - 120

1882 2c orange with variety **watermark reversed**, neatly used with Georgetown cds, very fine (S.G. £325).

50560

✉ / 134

100 - 150

1926 (May 11) Incoming envelope from Australia with KGV 4 1/2d tied by Cairns cds with registered label above, with Brisbane, San Francisco, New York and G.P.O. B.G. arrival ds on reverse, with "BRITISH GUIANA/ OFFICIALLY SEALED IN THE POST OFFICE" tape along two edges, unusual.

Lot n°	Symbol(s)		Estimate (£)
50561	✉ / 146		100 - 150
	1931 (Sep 14) incoming envelope from Australia with KGV 2d tied by Terang VIC cds, underpaid with Australia "T40" postage due handstamps, New York "DUE 8 CENTS" hs and violet framed "POSTAGE DUE" hs (type not listed in Proud) struck on arrival in British Guiana with ms "08", cover wear and roughly opened at top, a very scarce postal marking.		
50562	✉ / 146	S.G. D2, D4	100 - 150
	1941 (Feb 4) incoming commercial cover from India "via pacific route", franked on the reverse with KGVI 1/2a, 3a and 2R pair tied by Ramwad cancels, Victoria Hong Kong transit, "OPENED BY CENSOR" tape at left tied by "C 1b" triangular cachet, "NOT OPENED BY CENSOR" hs in green and violet "A.V.2." circular hs, underpaid with postage due notations and 1940-55 2c (5) and 12c (3) postage dues paying 46c, tied by "REGISTRATION G.P.O." cds and "AIR MAIL. G.P.O." arrival on reverse, attractive cover full of character.		
			
50563	⊙	S.G. 223c	80 - 100
	1899 "TWO CENTS" on 10c with inverted surcharge variety , lower marginal single, lightly used, vertical crease; signed Ceremuga (S.G. £800).		
50564	** 田	S.G. 304h	80 - 100
	1935 Silver Jubilee 24c mint n.h. lower marginal block of 10 with lower right stamp showing "dot by flagstaff" variety, very fine (S.G. £375 for single example).		
50565	✉ / 146		300 - 400
	1939 (Oct 31) envelope from the Internment Camp in Demerara to Germany, endorsed at top left by the sender with "Internment Camp / Settlement Mazaruni-River", with "PASSED BY CENSOR / George town, British Guiana" cachet at lower left, franked with 1938-52 KGVI 6c tied by George Town cds, reverse with "Officially opened and resealed / BY CENSOR" tape and oval cachet (larger-type than on front), scarce, and only two covers known sent from the Camp to Germany.		
50566	** 田	S.G. D1ac, D2ac, D3b	100 - 200
	Postage Dues: 1940-55 1c, 2c and 4c in complete mint n.h. panes of 60 each with St. Edward's Crown error at lower right, very fine items for the specialist (S.G. £470 for the varieties only).		
50567	✉ / 146		200 - 300
	Postal Stationery: 1879 3c carmine on cream UPU postcard with "OFFICIAL" overprint, unused, believed to be ex De La Rue archive, rare.		

Find a bid form on the **last page** of this catalogue.



50561



50562



50565



50567

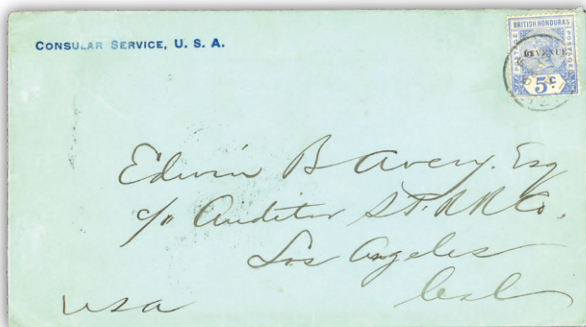

50570



50571



50578



50579

British Honduras



50568



S.G. CC1

5'000 - 7'000

1849 cover to New York, showing manuscript note "H.E. Realejo 12 sept 1849" on the flap, with very rare departure handstamp "CHINANDEGA" (Nicaragua) and red "2" reales numeral sent "via Isabal" to British Honduras were an extremely fine strike of the rare Crowned Circle "PAID AT BELIZE" and a manuscript 1 Shilling paid was applied. The reverse with very fine backstamps "BELIZE DE 11 1849", "ST GEORGES BERMUDA JA 3 1850" and oval "JA 10 1850 N.S" of Nova Scotia. A very spectacular and **unique mixed franking between Nicaragua and British Honduras** before the opening of the British P.O in Greytown in 1855. Very Fine. A normal usage of the rare "PAID AT BELIZE" already priced in SG at £5'000.



50569

** * (*) ☉ ✉ Collection

750 - 1'000

1891-1913, mint collection incl. complete sets, a range of overprint issues, as well as some covers incl. 2c on 1d bisect on cover.

50570

✉ / 146

S.G. 66a

120 - 200

1899 "BEVENUE" for "REVENUE" variety on 5c blue on 1899 (Sep 29) US Consular Service envelope to the USA, tied by Belize cds, reverse with New Orleans and Los Angeles arrival ds, stamp with a little creasing, a scarce usage of this variety on cover (S.G. £180 for used single).

50571

✉ / 146

150 - 200

1916 (Dec 15) commercial envelope to the USA with 1913-21 1c and 1915-16 1c and 2c tied by Belize cds, with a good strike of the "LATE FEE COLLECTED" hs adjacent, reverse with New Orleans arrival, a scarce handstamp.

50572

** *

S.G. 143a, 146e

150 - 200

1935 Silver Jubilee 25c slate and purple, mint single showing "flagstaff on right-hand turret" variety, plus 3c ultramarine and grey-black, mint pair one showing "extra flagstaff", fine and scarce (SG 143a, 146e, £530)

Lot n°	Symbol(s)		Estimate (€)
50573	*	S.G. 146e 1935 Silver Jubilee 25c slate and purple, mint single showing "double flagstaff" variety, plate 6, R5/2, fine and scarce (S.G. £475).	150 - 200

British Levant

50574	✉	1879 stampless disinfected entire from Constantinople to London, re-directed to Margate, rated "8" and showing handstruck "2"; multiple punctures for disinfection.	70 - 90
-------	---	---	---------



50575	** * Collection	Collection: 1885-1921, complete mint collection incl. 1893 Provisional 40pa on 1/2d (traces of o.g., cert. BPA 1997), 1905 KEVII 1p on 2d grey-green and carmine mint (S.G. £1'500, cert. BPA 2013), fine condition.	340 - 600
-------	-----------------	---	-----------

50576	* (*) ⊙ ⊞	Collection: 1885-1921 Clean mint and used collection mounted on four album pages, mostly singles, plus SG L18-L24 in mint nh blocks of four (SG £400+), mixed to very fine (SG £1'430+)	150 - 200
-------	------------	--	-----------

Field Post Office in Salonica

50577	** * ⊞	S.G. S3 1916 2d reddish orange in mint block of 42, hinged in the margins only, light diagonal crease through row 5, otherwise very fine and fresh, the largest known multiple of this value (S.G. £8'400+).	2'000 - 3'000
-------	--------	--	---------------

British Occupation of Italian Colonies

Eastern Africa

50578	✉ / 146	S.G. M6, M7, M10 1942 (22. VI.) cover to the Military Adviser in Chief, I.S.F. New Delhi, India franked M.E.F. 13.5mm 1d., two 2d (both with kiss doubling of overprint) and 5d. tied E.A. A.P.O. 55 cds, violet censor cachet at left, red manuscript "PD extra 50Cts) and on reverse Kenya Uganda Tanganyika 5c and 10c (vertical strips of four and three) added and tied E.A. A.P.O.2 cds, New Delhi arrivals, one tying 10c.	150 - 180
-------	---------	--	-----------

Eritrea

50579	✉ / 146	Sassone 3,4,5I 1942, Censored airmail letter M.E.F. to South Africa franked Cairo printing 2 1/2d and 3d + Nairobi printing type A 5pi (2) postmarked 'US ARMY POSTAL SERVICE APO 16.12.42' and Asmara transit at back, opening tears at top, otherwise very fine and a great MEF/BMA rarity (especially foreign going), cert. Cardillo (Sassone approx € 20'000+).	400 - 800
-------	---------	--	-----------

50580	△ ⊙ ✉	1946-51, Specialised collection of M.E.F., B.M.A. & B.A. overprints on album leaves with 23 covers and many fragments & stamps of Eritrea, Somalia, Tripolitania and the rarely seen Dodecanes, noted many scarce covers and cancellations	600 - 900
-------	-------	--	-----------

Somalia

50581 ✉ / 150 200 - 300

1945 'E.A.F.' printed registered stationery envelope to Rome, uprated 2d., 6d. and 9d.tied unclearly dated Italian registered date stamps, handstamped registration label, violet censor and unframed A.V.2 hand-stamp, at left Egyptian censor tape and cachets, Rome arrival backstamp, horizontal and vertical creasing.

50582 ✉ / 150 200 - 300

1946 (13 SP) registered cover to Mahe, Seychelles franked E.A.F. 2d and pair 9d tied by single Mogadishu C cds, manuscript "Gone Away" and "Returned to sender" in violet plus large blue "RETURNED TO SENDER", the return address of the sender has been altered from Mogadishu to Rome, the reverse shows many different cancels with Aden transit (21 Sep), Nairobi transit (24 SEP), Victoria Seychelles arrival (OC 7), returned with Nairobi transit (12 NO), Mogadishu R.L.O. cancels 15, 17 and 20 NO and final 28 MR/ 47 cds, Napoli transits 15.4.47; fine and unusual

British P.O. in Siam (Bangkok)



50583



50585



50586

50583 ☉ S.G. 14a 200 - 300

1882-85 wmk CA 2c brown with **overprint type 2**, used with partial four-bar obliterator at top, slight thin otherwise fine and scarce (S.G. £1'600).



50584 ☉ S.G. 20a 8'000 - 12'000

1883 wmk CA 8c orange with **inverted overprint**, used with partial Singapore cds, soiled and stained, still very presentable example of this **major rarity of Bangkok with no more than three examples thought to exist** (see the book by Michel Houde); cert. Brandon (2025) (S.G. £30'000).

50585 * S.G. 19, 21, 22 100 - 200

1882-85 CA group with type I ovpts incl. 6c lilac unused part original gum, slightly soiled, 10c slate unused large part original gum, fine and scarce, and 12c brown-purple unused large part original gum, ok to fine condition (S.G. £825).

50586 * S.G. 22 90 - 120

1882-85 wmk CA 12c brown-purple mint o.g., slightly toned gum, fine (S.G. £425).

50587 △ ☉ 150 - 200

U.S. Legation Cachets: Specialised group of four stamps of Bangkok with small to large part strikes of the U.S. Legation seal, mixed to very fine, a very rare and valuable assembly.



50581



50582



50590



50599



50600



50601



50618

British Solomon Islands



50588ex



50589

- | | | | |
|---|---------|-----------|------------------|
| 50588 | (*) | | 80 - 100 |
| 1907 Large Canoes, set of seven imperf. reprints from the original stones, fine. | | | |
| 50589 | * | S.G. 4a | 600 - 800 |
| 1907 2 1/2d orange-yellow mint with variety imperf. between in vertical pair, trimmed perfs on three side, two light horizontal creases and slightly heavy hinge remnant, fine and rare (S.G. £7'500). | | | |
| 50590 | ✉ / 150 | | 100 - 150 |
| 1916 (Apr 4) envelope endorsed at top "Passed censor / AKMCS / D/O Kieta", sent registered to a bank in Australia and franked with strip of four 1914-23 1d red tied by Shortland cds with Tulagi registration label adjacent, "PASSED BY CENSOR" hs below, reverse with Tulagi and Brisbane arrival ds, water staining at foot, unusual. | | | |
| <i>Note: Kieta is a port town located on the eastern coast of the island of Bougainville in Papua New Guinea. Following the outbreak of World War I, the Australian Naval and Military Expeditionary Force occupied Bougainville in December 1914, as part of the broader Australian occupation of German New Guinea. The Australians didn't intern the Germans but allowed them to be "on parole".</i> | | | |
| 50591 | ✉ | | 200 - 300 |
| 1925-32 group of 30 covers and cards plus a parcel front from a commercial correspondence to Baden in Austria, including registered mail, noted 1927 (12 Jun) cover with Wmk Script CA 2d grey and 4d black and red/yellow tied Vanikoro cds, manuscript registration at left with large violet manuscript "R" added in transit, seven covers sent registered from Tulagi, other registered covers with white labels from Gizo and Shortland (2), parcel piece for package containing Baby Clothes franked damaged 5d plus two 2/6d control pairs on registered covers; some mixed condition. | | | |
| 50592 | ** P | | 100 - 200 |
| 1971 Death Centenary of Bishop Patteson set of four imperf. proofs each on House of Questa presentation cards, plus mint n.h. normal set. | | | |
| 50593 | ** | S.G. 428w | 100 - 150 |
| 1980 butterflies 45c, watermark crown right of CA, lower marginal block of ten, the lower two rows of the sheet with imprint and cylinder nos. Fine unmounted mint SG catalogue value £550. | | | |

Burma

- | | | | |
|--|-----------------|----------------|----------------------|
| 50594 | ** ☒ Collection | S.G. 011, 012w | 1'500 - 2'000 |
| 1937 KGV Official 1r chocolate and green, plus 2r carmine and orange, mint nh complete sheet of 120 in six panes of twenty, with 2r showing inverted watermark, both displaying gutters and cross gutters, some usual perf, separation, fresh, very fine and extremely rare in complete sheet format (SG £11'640+) | | | |

Bushire



50595



50596

- | | | | |
|--|---|---------|-----------|
| 50595 | * | S.G. 5a | 90 - 120 |
| 1915 6c mint h.r. with variety no stop, very fine (S.G. £350). | | | |
| 50596 | * | S.G. 6a | 100 - 150 |
| 1915 9c mint h.r. with variety no stop, very fine (S.G. £425). | | | |

Canada



50597



50598

- | | | | |
|--|---------|---------|-------------|
| 50597 | ⊙ | S.G. 2 | 240 - 300 |
| 1851 6d slate-violet, on laid paper, used with crisp clear central target cancel, showing good to large margins, very fine and scarce; cert. Brandon (2016) (S.G. £1'300). | | | |
| 50598 | ⊙ | S.G. 9 | 460 - 600 |
| 1852-7 Handmade wove paper 6d slate-violet with four large margins used, a fine example (S.G. £1'200). | | | |
| 50599 | ✉ / 150 | S.G. 14 | 200 - 400 |
| 1857 Envelope to England franked by 10d blue Cartier, neatly tied by target cancel to cover from Quebec, with double ring cds and "8d Stg." rate hs adjacent, red London bs, stamp has been lifted, repaired, painted in at top and replaced, still a scarce franking; cert. BPA (2024). | | | |
| 50600 | E / 150 | | 500 - 1'000 |
| 1911 Admiral 3c Eckerlin plate "essay" complete sheet of 20 in red with reversed printing, very scarce as most sheets were cut into smaller units. Missing from the Brigham collection, this sheet with reversed image is probably unique. | | | |

Incoming Mail

- | | | | |
|---|---------|--|-----------|
| 50601 | ✉ / 150 | | 150 - 200 |
| 1864 (Aug 2) mourning entire from Rome to Canada East, with Roma despatch, Marseille transit, Anglo-French "FR. 3F76c" accountancy hs, London inspector's cross hs, reverse with Montreal and Boucherville ds, various rate markings, fine. | | | |

British Columbia and Vancouver

- | | | | |
|---|--------|--|----------|
| 50602 | ** 田 R | | 70 - 100 |
| Revenues: British Columbia 1928 Law Stamp 30c orange in complete mint n.h. sheet of 25 (5 x 5), imperf around the edges, accompanied with a note from K Bileski concerning the scarcity of 30c sheets, very fine. | | | |

New Brunswick

THE ONLY KNOWN NEW BRUNSWICK COVER USED AT NEW YORK



50603



S.G. 2 14'000 - 20'000

1856 Envelope franked New Brunswick 3d pair dull red (folded between) posted at N.Y. bearing 'NEW-YORK / SEP / 4' cds and oval UNITED STATES exchange handstamp addressed to Sussex, N.B., alongside with struck through straightline 'Held For Postage' and endorsed ms '10', at back departure New York, transit and arrivals markings St. John, Upper Sussex and Sussex Vale datestamps, an eye-catching and unique exhibition piece

Expertise: Cert. BPA (1993) and BPA (2009).

Prince Edward Island

50604



S.G. 31a

60 - 80

1870 4d black, marginal block of four from the lower right of the sheet on coarse bluish white wove paper, variety imperforate between, mint large part o.g., trace of tone spot, though still of very fresh appearance, a very scarce block.

Canada and Provinces Collections

50605



50 - 100

1857-1930, mint and used collection of Newfoundland with SG n° 11, 13, 28, 29 mint, as well as 17 mint stamps of Prince Edward, fine.

50606



400 - 800

1860-1940s, Canada Provinces, good collection on 21 pages, with New Brunswick from 1860 set unused without gum, incl. specimen and 1c with double perforation; Newfoundland from 1860 2d orange-vermilion, fine used 1865, 1880, 1887 issues in mix of used, unused and mint, also 1937 14c with rare compound perforation. Nova Scotia incl. 1860 8 1/2c in mint marginal block of 8, and specimen issues. Prince Edward Island good range from 1862. A very interesting group with detailed annotations of unlisted varieties and shades.

50607



100 - 180

1860-1905, Assembly of over 60 postal stationery envelopes, letter cards, cards & wrappers of Canada & Newfoundland, all (except 4 used) unused, practically all different, noted Canada envelopes first issue 5c & 10c, fine to mostly very fine group.

Lot n°	Symbol(s)	Estimate (€)
50608	* ✉ P Collection Canada and New Foundland airmail collection including private airmails, incl. airmail covers and vignettes with 1924 Laurentide imperf and rouletted vignettes, perforated red label on 1925 Trans Canada Flight, Elliot-Fairchild air vignettes and cover, Jack v. Elliot Service vignettes and covers, Elliot Fairchild, Patricia Airways, Western Canada Airways, Yukon Airways , Cherry red Airways and others, nearly all with the vignette loose and also on cover; a fine lot with thirty covers.	2'000 - 3'000

Ceylon

50609	P 1929 reprint proof of the 1857 Chalon issue with duty tablet erased, two examples with one in brown and one in black, on wove paper affixed to card.	100 - 150
-------	---	-----------



50610	P 1851 5d chestnut with "Ormond Hill" cancelled handstamp, pos.1 from the block of six, very fine and very rare, only 4 examples recorded of which one is in the Royal collection (illustrated by Jaffé in "Cancelled by Perkins Bacon"); cert. RPS (2004) (S.G. £9'000).	S.G. 20a 6'000 - 8'000
-------	---	---------------------------

Note: In 1861 Ormond Hill, nephew of Roland Hill, requested that Perkins Bacon supply him with six copies of each stamp they had printed. The printers took the precaution of obliterating them with a barred oval handstamp with the word "CANCELLED". The blocks of six were broken up and distributed among the Hill family. When word of this became known, the printing contract was taken away from Perkins Bacon and handed over to De La Rue.



50611	* 1861-64 2s dull blue, rough perf. 14-15½, a wonderfully fresh well centred example, with brilliant large part OG, an exceptional example, rare so fine; cert. BPA (1985) (S.G. £800).	S.G. 37 300 - 400
-------	--	----------------------

Collections

50612	☉ Collection Chalon accumulation with imperf range including two 2d pairs and 1d strip of three plus single 2d (2), 5d (2), 6d (4) and 1s, all with variable margins, 1857 1/2d mauve with part red company chop, perforated issues with wmk Star values to 2s and some wmk Crown CC values; variable condition	400 - 500
-------	--	-----------

50613	☉ Collection Telegraphs: Seldom-seen collection featuring India Telegraph stamps used in Ceylon together with Ceylon Telegraph stamps presented as both separated and uncut sets with range of cancellations from Anuradhapura, Batticaloa, Colombo, Galle, Jaffna, Kandy, Matale, Nuwara Eliya, and Trincomalee, all recorded in R. Lowe's catalogue. A fine and rare opportunity to acquire a specialist-level assembly (100+) illustrating the telegraphic postal history link between India and Ceylon.	400 - 500
-------	---	-----------

Lot n°	Symbol(s)	Estimate (€)
Sri Lanka		
50614	P 1984 Procession of elephants horizontal strip of four proofs, perf line instead of comb affixed to piece of card with signatures and handstamp of the Moscow printers	200 - 250
50615	P 1988 0.50R values affixed to small recessed card tied by Russian printers handstamp and dated 19/2/88, some very slight differences to issued stamp plus is line not comb perf	100 - 120
50616	P 1989 Waterfalls set of four individually affixed to small recessed card, Russian printers handstamp at base with signature, line not comb perf., fine and rare	200 - 250
50617	P 1990 Fish set of four individually affixed to small recessed card, Russian printers handstamp at base with signature, line not comb perf., plus miniature sheet on thin flat card fine and rare.	200 - 300
50618	P / 150 1990 Fish set of four individually affixed to small recessed card, Russian printers handstamp at base with signature, line not comb perf., plus miniature sheet on thin flat card fine and rare. Each stamp has the date 1990 in bottom right hand corner and unissued like this. Very rare, only a few created.	550 - 650

Cook Islands

Aitutaki



50619



50620

50619	** * 田 1903 "Tai Pene." 1d carmine perf.14 in mint lower marginal block of four with hand-etched plate number in margin, lower pair mint n.h., very fine and rare positional multiple for the specialist.	S.G. 2	300 - 400
50620	* 1903 "Tai Tiringi." 1s orange-red perf.11 showing variety without stop after "Tiringi" in mint pair with normal, very fine; cert. RPS (1972) (S.G. £925+).	S.G. 7ba	300 - 400



50621 * S.G. 14bb, bc, bd 300 - 400
 1916-17 1s vermilion group of three mint varieties incl. no dot on “Tai”, not dot on second i of “Tiringi” and no dot on third i of “Tiringi”, very fine (S.G. £950).

Cyprus

50622 ✉ / 158 200 - 300
 1830s-60s, group of 10 stampless covers with various Consulate cachets from Cyprus on reverse, incl. France with one from Nicosia and two from Larnaca (one disinfected with “Purifiée à Marseille” hs), three from the Greek with the same Arms design and one intaglio, two different USA, and one Austrian, an unusual group.

50623 * (*) S.G. 2 40 - 50
 1880 1d red mint range with pl. 215 x 3, 216 x 3, 217 x 4 and 218 x 4, some unused (S.G. £400).

50624 ** * 田 S.G. 3 120 - 200
 1880 2 1/2d pl. 14 group of mint multiples on Hagners with 3 x blocks of 4, marginal block of 8 and 15, corner marginal block of 15 with inscription and lower marginal strip of 6 with inscription (a little toned). Also pl. 15 in block of 4. An attractive group.



50625



50627



50629



50630

50625 * 田 S.G. 8 100 - 150
 1881 1d red pl. 201 (type 4) in mint block of 4, perf separation between lower pair, perms a trifle irregular at left (S.G. £560+).

50626 * ☉ S.G. 2 70 - 100
 1880 1d red group incl. pl.181 used, pl.201 mint, pl.205 mint, pl.208 mint, pl.215 mint (2), pl.216 mint, pl.217 mint and pl.218 mint, fine to very fine.

50627 * S.G. 11e 150 - 200
 1881 wmk CC 1/2d emerald-green with **watermark inverted**, mint with slightly toned gum, fine and scarce variety (S.G. £1'200).

50628 * S.G. 50-59 120 - 150
 1902-04 Wmk Crown CA set of 10 values to 45pi mint, fine and fresh (S.G. £650).

Lot n°	Symbol(s)		Estimate (€)
50629	△ ◎ / 156	S.G. 102-122	360 - 440
	1924-28 Wmk Script CA set of 21 values to £1 fine used. Scarce (S.G. £1'200).		

50630	* / 156	S.G. 102/122	120 - 150
	1924-28 Wmk Script CA set of 20 values (missing 12pi) to £1 mint, fine and fresh (S.G. £550).		



50631	**	S.G. 117a	1'500 - 2'000
	1924-28 Wmk Script CA £5 black on yellow mint n.h., a magnificent example of this key Cyprus issue; cert. Diena (2019) (S.G. £3'750+).		



Detail

50632	*	S.G. 142 var	400 - 500
	1934 18pi black and olive-green mint, very lightly mounted, with the "Fishing rod" variety. Unlisted by SG but Castle (p.180) notes the existence of only five mint and one used example known.		

50633	** 田 / 158	S.G. 246a	300 - 400
	1964 Olympics 10m in lower left corner marginal block of 6 mint n.h., the central right stamp with the striking "blind runner" variety. A scarce positional piece (S.G. £1'200).		

50634	◎		40 - 50
	Collection: 1882-94 accumulation of used low values on Hagner (mixture of Die I and II), with 1/2p x 36, 2 x 30pa (+ 1 mint), 3 x 1pi (+ SG 18 mint), 8 x 2pi plus 4pi.		

50635	* ◎		120 - 150
	Collection: 1902-10 used accumulation of over 500 low values on Hagners with quantities of the 1902 1/pi, 30pa (2 mint) and 1pi, 3 x 2pi and 2 x 4pi, 1904 5pa (64 used, 27 mint), 10pa (94) with some 1/pi, 30pa, 1pi and 2pi. An ideal lot for study purposes.		

50636	△ ◎ 田		400 - 600
	Collection: 1904-10 used collection on pages with the emphasis very much focused on fine multiples (some plate blocks) and postmarks, neatly presented on pages. We note 5pa (81, incl. 2 x blocks of 8 on same piece and block of 16 with Famagusta postmarks etc), 10pa (71, incl. Block of 22 and pl. 1 block of 9), with quantities of 1/2pi, 30pa (incl. Block of 12), 1pi and 2pi. Also 4pi x 12 incl. strip of 3 and pair, 6pi x 6, 9pi x 7 incl. vertical strip of 3 and marginal pair, 12pi x 4 (2 marginal singles and pair), 18pi and 45pi. A lovely lot.		

50637	✉		240 - 400
	Collection: 1938-51 collection of over 150 KGVI covers on pages bearing values up to 4 1/2pi with various frankings, local covers, overseas destinations, registered, many printed (advertising, company, banks etc) and a useful range of postmarks throughout. A good, substantial lot.		



50622ex1

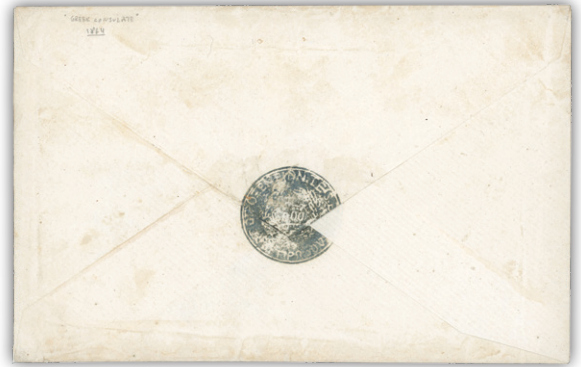

50622ex2



50633



50644



50651

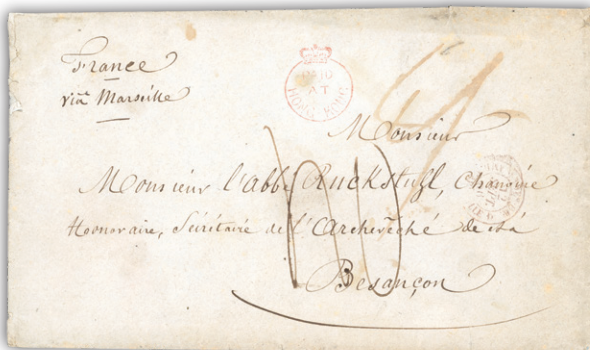

50667



50671

Falkland Islands



50638



50640



50641

50638

*

S.G. 72bw

100 - 150

1918-20 "War Stamp" 1s brown with **inverted watermark** variety, mint o.g., very fine (S.G. £450).



50639

✉

S.G. FR1

5'000 - 6'500

1876 (Feb 15) envelope to London with endorsement "Private", showing the very rare small boxed "FALKLAND / PAID. / ISLANDS" frank, ms "6" rate with double circle despatch adjacent, London arrival bs, a great Falklands rarity with few known.

50640

△ ⊙

S.G. 11a

200 - 300

1889-91 1d red-brown diagonal bisect on piece tied by complete "FALKLAND ISLANDS" SP 15 1891 cds, very fine, note on reverse indicating it was bought in an H.R. Harmer sale in 1936; cert. BPA (1943) (S.G. £4'500 for bisect on cover).

50641

⊙

S.G. 13a

240 - 300

1891 Provisional 1/2d on half of 1d **unsevered pair**, used with "F1" steel obliterator, very fine; cert. Heijtz (2012) (S.G. £1'200).

You can view our catalogues and bid during the auction
via our website at www.davidfeldman.com



50642



2'000 - 2'600

1911 Second German Antarctic Expedition, postcard with Falkland Islands KEVII 1d tied by South Georgia cds as well as the expedition vignette tied by "Polarschiff Deutschland / Süd Georgien / Grytyiken / 30. November 1911" to Hamburg. The card was written and signed by expedition leader Wilhelm Filchner and several other crew members to the recipient Ballin, Hamburg. A rare historical document for the polar or Falklands collector.



50643



S.G. 115

2'000 - 3'000

1928 South Georgia Provisional 2 1/2d on 2d purple-brown in top left corner marginal block of four with central "SOUTH / GEORGIA" 19 FE 28 cds, a very fine and very rare multiple; cert. RPS (1984) (S.G. £6'000+).

50644



400 - 600

1928 (Oct 29) Wilkins Antarctic Expedition cover with Falkland Islands 1d tied by Port Stanley cds and "Deception Island" cachet adjacent, then re-used in 1931 and carried to England on the Wilkins-Ellsworth Trans-Arctic Submarine Expedition, with large violet cachet, franked with KGV 1 1/2d tied by London cds to the US, then redirected to New York; cert. BPA (1969).



50645



50648

- 50645** * S.G. 138 **750 - 900**
 1933 Centenary £1 black and carmine mint with large part o.g., wonderfully fresh, a superb example (S.G. £2500).
- 50646** ☒ **70 - 100**
 1938-1941, group of four covers (three sent locally and one registered first day cover to Buenos Aires), all franked by 1938-1950 series with stamps tied by circular Port Stanley postmarks, fine.
- 50647** ** S.G. 146-163 **100 - 150**
 1938-50 GVI 1/2d to £1 complete mint nh set of eighteen, fresh and very fine (SG £475).
- 50648** ** 161b **200 - 300**
 1938-50 GVI 5s indigo and pale yellow-brown, mint nh, fresh, very fine and a scarce shade (SG £1'100).
- 50649** ** * (*) ☉ Collection **600 - 800**
Collection: 1878-1972, Falkland Islands, Dependencies, and South Georgia, fine collection on 31 pages with mint and used stamps (SG 3-288), with many better complete sets in mint and used. SG catalogue value according to seller £5928.

Dependencies - South Georgia

- 50650** ** **80 - 100**
 1972 Shackleton 1 1/2p Endurance mint n.h. imperforate right marginal, very fine and scarce variety, noted in Heijtz as only one sheet of 50 known and that "imperforate stamps could be working proofs rather than issued stamps"; cert. Heitz (2003) with image of the discovered sheet and this stamp's position on the sheet (Heijtz 109v1, £500)

Dependencies - General Issues

- 50651** ☒ / 158 **100 - 200**
 Falkland Islands Dependencies; 1949 cover with four of the "Thick Map" issue - 1/2d normal, 1d with "gap" variety, 2d with "missing I" variety, and 3d with "extra dot" variety - all fine, cancelled South Shetlands. Quite a special cover. The stamps are SG G1, G2a, G3b, and G4d.

Fiji

- 50652** △ ☒ **80 - 100**
 Study of postmarks on covers, mounted on leaves, mainly on early QEII issues, including mail from small villages.

Gambia



- 50653 * S.G. 1 120 - 180
 1869 no wmk 4d brown, good to large margins, mint o.g., very fine; signed A. Brun among others (S.G. £600).
- 50654 ** 田 S.G. 60, 60b 150 - 300
 1904-6 2 1/2d bright blue complete pane of 60 stamps with complete margins including plate numbers top and foot, unmounted mint. Some marginal creases. Row 1, stamp 6, has the "dented frame" variety (SG 60b) (S.G. £1'496 as m.m. singles).
- 50655 F 60 - 80
 Forgeries: 1909 1/2d, 3d and 4d each with Madame Joseph Macarthy Island cds, and 2d, 4d, 2s6d and 3a each with Madame Joseph forged oval registered datestamp, all but the last handstamped to that effect on reverse, and fine and scarce group; cert. BPA (2001) for 3s (7).

Ghana

- 50656 ** * Collection 50 - 100
Collection: 1957-1972, extensive mint **/* collection with complete sets and souvenir sheets.

Gibraltar

- 50657 田 100 - 150
 1877, unstamped cover from Tanger to Marseille (08/08/1877) with postmark "duplex A26 Gibraltar", transit cancellations Madrid and Saint-Jean de Luz and postage due 6 décimes on arrival, very fine.



50658



50660

- 50658 ** S.G. 108 700 - 900
 1925-32 £5 violet and black mint n.h., a magnificent example in all respects (S.G. £1600+).
- 50659 ** 田 S.G. 123 200 - 300
 1938-51 2 1/2d carmine, perforated 14; unmounted mint, complete sheet of 50 split into two marginal blocks of 30, one with plate no. B1; some light toning and tear in one selvage, otherwise fine (S.G. £2'100).
- 50660 * S.G. 128bb 340 - 400
 1938 2s black and brown with "bird on memorial" variety, mint l.h., very fine (S.G. £900).

Gilbert and Ellice Islands



- 50661 E S.G. 53 var 200 - 300
 1939-55 Handpainted essay by L. D. Freyer (designer of the issued stamp) showing a Gilbert Islands canoe design very similar to the issued image, stamp-size in green, blue-black and white, mounted on small card, with different frame and KGVI portrait with 2d face value, unique essay.

Gold Coast



50662



50663



50664

- 50662 Δ 600 - 700
 GB Used in Gold Coast: GB 1864-79 1d red pl.191 single and pair on small piece tied by "ADDAAH" MR 30 78 cds, small surface abrasion at lower left, very rare GB used abroad item; ex "Ashanti;" cert. BPA (1994).
- 50663 * S.G. 54ab 200 - 240
 1904-06 6d dull purple and violet showing damaged frame and crown variety, mint o.g., fine (S.G. £600).
- 50664 * S.G. 57a 160 - 200
 1904-06 2s6d green and yellow showing damaged frame and crown variety, mint l.h., very fine (S.G. £475).
- 50665 \boxtimes S 100 - 200
 Postal Stationery: 1888-1902 group of eight registered letter envelopes, including 1902 2d + 1d registered envelope, 153x95mm with SPECIMEN overprint inverted at imprinted stamp, fine, also another cover with SPECIMEN overprint. 1894 registered letter envelopes with different sizes and overprint lengths noted.

Grenada



- 50666 ** S.G. 157a 4'000 - 6'000
 1938-50 St. George's 2 1/2d perf. 12 1/2 x 13 1/2, mint n.h., three faint tone spots on reverse mentioned for accuracy, a very fine and fresh example of this KGVI rarity especially in never hinged condition; cert. BPA (2020) (S.G. £11'000).

Hong Kong

50667  / 158 150 - 200

1856 (Jul 23) envelope to France with very fine strike of the Crown Circle "PAID / AT / HONG KONG" (SG type CC3) in red, ms "4/-", French arrival ds and despatch on reverse, minor soiling, fine (S.G. £550).

50668  80 - 100

1869 (Mar 9) stampless entire from Hong Kong to France with "GB / 1F66c" diamond accountancy hs and French "20" decimes tax hs, reverse with Hong Kong cds and Toulouse arrival, tropicalised condition.



50669



50672



50675ex



50669 * S.G. 51d 200 - 300

1891 2c Jubilee showing tall narrow 'K' in 'Kong', mint with overall gum toning, a little discolouration at top and a crease at top left, a scarce variety; cert. Philatelic Federation of South Africa (2012).



50670 * S.G. 54b 4'500 - 7'000

1898, 30c grey green surcharged 10 CENTS showing the very rare variety **double surcharge**, mint hinged, very fine, an extremely rare variety; cert. BPA (2020) (S.G. unpriced).

50671  / 158 100 - 150

1906 (Apr 30) 10c Registered envelope sent to Germany uprated with KEVII 1904-06 4c pair and 1c pair tied by "REGISTERED / G.P.O. HONG KONG" double circle ds with boxed registration cachet adjacent, reverse with Leipzig arrival, fine.

50672 * S S.G. 100-116 400 - 500

1912-21 Wmk Mult Crown CA set with additional white backs 12c, 50c. and \$5, all overprinted SPECIMEN, fresh appearance but have dried gum from storage, the white backs are hinged mint.

50673  100 - 150

1912 (Mar 15) Envelope sent locally with two 1907-11 1c brown tied by Hong Kong University Post Office double circle ds, very fine. Note that this temporary post office only operated for six days.

50674 * S Collection 300 - 500

Specimens: Collection on pages with 1935 Silver Jubilee and 1937 Coronation perforated SPECIMEN, 1925 \$5 overprinted Specimen, KGV 2c., 3c., 5c. and 12c perforated SPECIMEN and incomplete KGV set of 18 but including all high values, all housed in separately wrapped plastic mounts, fresh hinged mint

50675 * S.G. 140-162 400 - 500

1938-52, Definitives mint complete set plus different shades (S.G. approx. £2'000).

Lot n°	Symbol(s)	Estimate (€)
50676	** ☒ Collection Collection: 1974-2011, nice collection of 280 souvenir sheets all mint n.h., with all first issues. Very nice condition and high catalogue value.	200 - 300
50677	☒ S Collection Postal Stationery - Registered: Accumulation of unused Queen Victoria to King George V with Victoria 25c to \$1.20 sizes H, H2 and K, KEVII size F specimen, KGV with Fee 25c to \$2.50, compensation printed at same time size G (2, one specimen) size H (2, one with compensation printed at a second printing) size H2 ordinary and specimen and size K, also with size H2 altered fees from 20c specimen and ordinary; nearly good to fine and all unfolded.	300 - 400
50678	☒ S Collection Postal Stationery: 1932 KGV 20c blue sizes G and K (not folded) unused plus KGVI 1938 25c blue size G overprinted SPECIMEN, this card slightly grubby, other two fine.	100 - 150
50679	☒ Postal Stationery: Two size K registered envelopes with 1923 uprated to New York with Graca advertising label, not folded but a fault line in paper across envelope running under flap and 1930 uprated envelope to Douglaston, Long Island, with on reverse third \$ compensation line added at the same time as others, this with crease at base	150 - 250
50680	☒ S Collection Postal Stationery: Unused and used accumulation with some better unused items with Victorian Specimen envelopes, KGVI 25c registered stationery size G overprinted Specimen, P.O. China folded size H2 unused, strength in used with noted 1897 red 4 cents on 3c used Foochowfoo to Haiphong, similar card reply section cto Baden Baden Liechtental, 1898 4c card to Kiaochow with Tsintanfort arrival, 1905 10c envelope cto Shanghai B.P.O. cds, advertising cards, some mixed condition. (85)	500 - 600
50681	☒ Postal Stationery: Queen Victoria to KGVI accumulation of 25 cards, envelopes and wrappers all overprinted SPECIMEN including 1900 black 4c on 3c cards with small SPECIMEN across top of stamp, on the outward and reply sections, 2c wrapper, KEVII with 1c green and 4c red reply cards, KGV 4c envelope, 1c and 4c reply cards and KGVI 2c card with corner crease. mostly fair to fine.	100 - 200
50682	☒ (☒) Collection Postal History: Mainly Queen Victorian accumulation of cards and covers with 1890s 2c printed matter rates to USA (2), 1900 Consular Service cover to Chief Quarantine Officer, Manila, 1899 5c cover to Kiaochow via Shanghai with oval arrivals, a few later with 1905 QV 5c stationery envelope with private advertising uprated 5c to USA, a few used picture postcards, mixed condition (50).	400 - 600
50683	☉ Collection Postmarks: Small accumulation on stockcards with noted Late Fee handstamps and No Wmk 18c red manuscript (straight edge), 5c on 8c with straight-line SHIP handstamp, Crown CC 2c with large part S2 obliterator (damaged corner), 1912 KEVII 10c and 12c piece University cancel. Also with China Large Dragon 3ca with virtually full indistinct cancel. (24 items)	100 - 200

British Post Offices in China

50684	☒ / 166 1889 (Dec 24) QV 1c green postal stationery card from Swatow to the American Presbyterian Mission Press in Shanghai, cancelled by rare Swatow cds (Webb type D, who states that "only two examples of this cancellation are known on cover" and rated as RR in the Patrick Pearson scarcity guide), reverse with "Shanghae" arrival cds, a superb example of this rare cancellation.	240 - 300
-------	---	-----------



50684

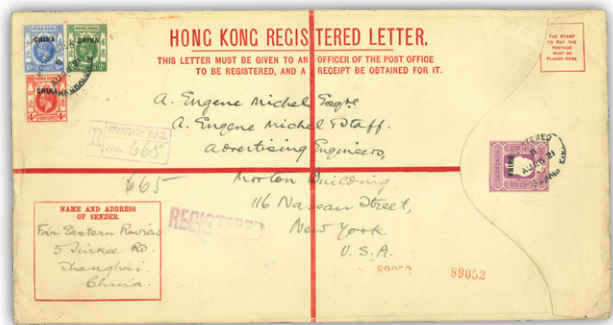

50688

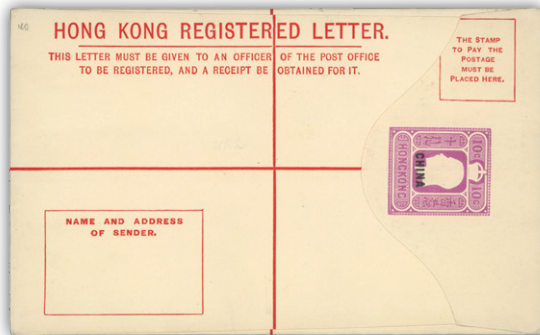

50686ex2

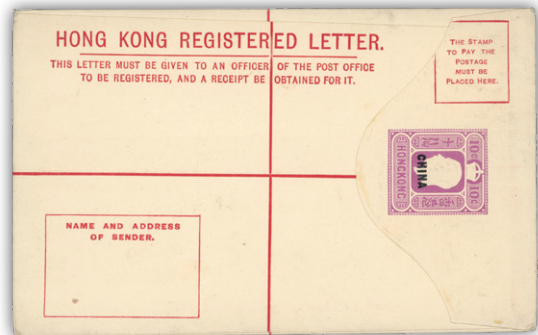

50686ex1



50692



50695

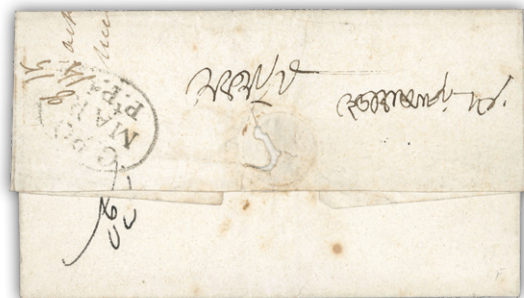

50693



50701

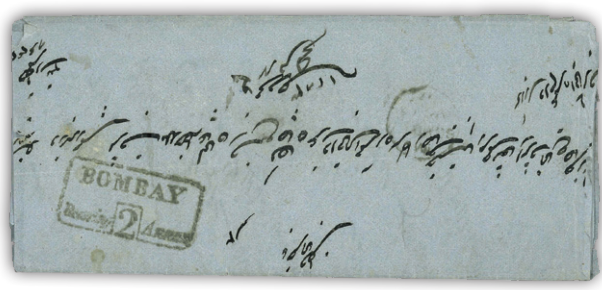

50705ex1

Lot n°	Symbol(s)	Estimate (€)
		
50685	* Collection 1917-21 and 1922-27 complete mint sets, very fine (S.G. £2'450).	S.G. 1-17 400 - 700
50686	✉ S Collection / 166 Postal Stationery: Group with 1916 sizes F, G (2, one with dollars and francs), H with slightly yellowed paper, H2 and K, all are unfolded, good to fine	300 - 400
50687	✉ Postal Stationery: 1918 group of three cards with surcharges 1 1/2c on 1c and Six Cents on 4c plus a later 1 1/2c orange, all unused with the usual slightly browned paper	200 - 300
50688	✉ / 166 Registered Postal Stationery: 1921 (AU 26) 10c size K envelope to New York uprated with 2c., 4c. and 10c. tied single oval Registered Shanghai date stamp, cancel repeated over printed stamp image, framed violet registration handstamp, arrival backstamps; some red line over 10c, otherwise fine condition and a very rare unfolded example.	1'000 - 1'200
India		
50689	Maps 1800s pair of maps, incl. map of India by John Tallis & Co. London and NY, engraved by J. Rapkin and printed on thick wove paper, and 1800s Indian Ocean map showing the steam packet routes marked, engraved by Edward Walker on thick wove paper, water stained and toned.	50 - 100
50690	Maps 1886 Lithograph map of British India by Rand McNally and Co. on two pages from "Atlas of the World", 26x35cm, fine; <i>ex Dan Walker</i> .	50 - 100
Postal History		
50691	✉ 1800s-1900 small accumulation of covers incl. Imperial covers incl. used in Jhalawar state, various cancels and destinations within India, assortment of early intaglio cancels of states, an interesting mix.	100 - 200
50692	(✉) / 166 1811 part entire to Sittingbourne, Kent bearing good strike of LUCKNOW/ POST PAID handstamp with manuscript charge at base, red G.P.O. handstamp (of Calcutta) applied at left that shows missing last digit in year, front with good strike of circular Ship Letter London dated AUG 26/ 1811.	800 - 1'000
50693	✉ / 166 1815 outer letter sheet addressed to "Capt Gall, Comp The Body Guard / Head Quarters", reverse with oval G.P.O./ MAR/ Pt. Pa with manuscript additions, an early usage.	200 - 250
50694	✉ 1815 entire to Bishopsgate, marked "Private" "Pr Albion" to London cancelled on reverse with vertical oval Bengal/ G.P.O./ FEB/ POST PAID handstamp, front with India Ship Letter London date stamp.	150 - 200

Lot n°	Symbol(s)	Estimate (€)
50695	✉ / 166 1819 entire from Inverness to a William Frazer, Assistant to the Resident, Delhi, care of James Frazer, Calcutta, landed at Kedgerree where the framed Kedgerree ship Letter applied, plus a send entire to same addressee with a Kedgerree Post Office Ship Letter handstamp applied, redirected to Delhi; a fine and rare duo.	500 - 700
50696	✉ 1820-50s, Pre-stamp collection of mail from and to Calcutta, with much well written-up with noted 1828 Postage Free outer letter sheet, 1850 entire with red three-line framed Steam Postage/ Inland/ Total handstamp filled in with manuscript, 1850 home-made envelope to Cheltenham with framed Ship Letter date stamp with negative wafer seal of Government/ Agents/ Office, 1856 envelope to Boston, USA with red framed INDIA handstamp, many other similar handstamp covers mostly to England including one with 'INDI' variety caused by wear, a few with black framed INDIA UNPAID; a fine range mostly in good condition (47).	600 - 800
50697	✉ 1820-30s Accumulation of mostly entires with a variety of India Letter port of entry handstamps on mail from India including Brighton, Cove, Deal (3), Gravesend (2), Kingsbridge, Liverpool, Penzance, Plymouth, Port Glasgow, Portsmouth and Southampton, mainly originating from Calcutta, mostly good to fine (15).	500 - 800
50698	✉ 1820-40s India Letter Liverpool, Liverpool Ship Letter, Liverpool India Ship Lr handstamp on entires between 1820s and 1840s, mostly originating from Calcutta, fair to fine condition (10).	150 - 250
50699	✉ 1820-50s Accumulation of entires and outer letter sheets on pages and loose, mostly to UK plus a few internal with variety of India/ India Paid, India Unpaid handstamps, mostly from Bombay or Calcutta, some other town/city framed date stamps; fair to fine (60).	400 - 500
50700	✉ 1822 (December 22) entire from St Omer, France addressed to w. Frazer, civil service at Bengal, re-addressed to Delhi, reverse with Intl Ptg/ Ship Do with "14" and "2" added, a second entire to same addressee now to Assistant to the resident Delhi, also from St Omer with oval=framed segmented handstamp with manuscript rates added; a fine pair.	200 - 250
50701	✉ / 166 1824 (May 18) entire from Moorshedabad with black handstamp Moorshedabad/ Post Paid with "7 1/2as" added in manuscript within single-line rectangle, large red Calcutta General Post Office transit and despatch on obverse together with red framed INDIA LETTER/ PORTSMOUTH also on front, a rare origin cancel.	500 - 800
50702	✉ 1825 (Oct 19) entire from UK without despatch cancels, red framed Calcutta date stamp and black ship Letter handstamp, redirected to Hansi with black oval Calcutta GPO handstamp.	120 - 150
50703	✉ 1826-36 Group of four incoming entires incl. 1826 entire from Bath to Calcutta, further 1826 entire to Government house, Calcutta, 1833 entire to Bengal, redirected to Mhow and 1836 entire to Calcutta carried by "Duke of Buccleugh". all four with unframed PAID SHIP LETTER/ Crown/ LONDON; good condition with some interesting content	120 - 150
50704	✉ 1826 (April 15) entire written from Chittagong in east Bengal, reverse with double circle Calcutta General Post Office handstamp with manuscript dates of April 26, red London transit of September 28th, the front with good strike framed "INDIA LETTER / DEAL" handstamp	200 - 300

Lot n°	Symbol(s)	Estimate (€)
50705	✉ / 166 1830s-50s, Bombay pre-stamp mail including undated local envelope with fine framed BOMBAY Bearing 2 handstamp, 1858 mourning cover from Poona to Winchester with two framed INDIA UNPAID and Bombay transit with inverted '8' in date stamp, framed Bombay ship Letter Bearing handstamps; fair to fine condition (19).	300 - 400
50706	✉ 1830-70s, a varied, interesting accumulation with two small items with red Negapatam or Secunrabad date stamps with black framed A.M. alongside, 1836 Tirhoot Post Paid entire with red framed AM, 1872 envelope with series of triangular date stamps, local covers addressed in Urdu, two with red oval Alabad Free date stamps (14).	200 - 300
50707	✉ 1830-50s pre-stamp mail all with framed date stamps either in black or red with mostly manuscript dates including Ahmedabad (2), Belgaum, Dinapore, Ferozepore, Gooty, Khangaum, Kolapore, Lahore (2), Nagpur, Noorpoor, Ooticamund (2), Simla, and Surat, etc; mostly good to fine strikes (24).	300 - 500
50708	✉ 1830s-1940s, Varied accumulation of mostly mail to India with some pre-stamp including 1839 entire Newport to Bangalore with m/s "Postage Not Paid", reverse with "Returned For Postage", both crossed out and "2/6" added, 1902 1d lilac cover to soldier in Essex Regiment, South Africa endorsed "Try 2nd Battn in INDIA", KGVII correspondence from 1937-44 to Assam, some other incoming mail with noted 1890s uprated Chilean stationery envelope, 1892 Cape of Good Hope cover to Bombay via England; fair to fine (60+).	120 - 150
50709	✉ / 170 1833 (May 15) entire to Edinburgh bearing on reverse good strike of scarce P.O./ Meymar/ F.Force/ 18 date stamp with manuscript dating, framed Calcutta Ship Letter cancel of 24 MY, landed at Dover on 19 Nov with red INDIA LETTER/ DOVER handstamp, arrival cds of 21st, local carriage handstamp on obverse.	150 - 200
50710	✉ 1834 outer letter sheet without despatch markings, handed directly to the ship's captain and landed at Falmouth with very fine handstamp, London arrival cds.	120 - 150
50711	✉ 1836 (Feb 10) entire from Sydney to Edinburgh with INDIA LETTER/ LIVERPOOL and 1844 duplicate entire to London with Paid Ship Letter on front and on reverse NEW ROMNEY/ INDIA LETTER handstamp.	100 - 150
50712	✉ / 170 1838 (27 Nov) long local entire bearing fine Vizacapatm Bearing date stamp, a less clear arrival framed date stamp to left, with manuscript charge "4A", a scarcer cancel.	200 - 300
50713	✉ 1840-50s Madras related accumulation of mostly entires including 1849 part entire from Rajamundry to Scotland with red framed despatch, GPO Madras and a red framed PAO handstamp, 1846 envelope with contents to Essex with red framed Bellary handstamp with black m/s 6As to Madras added; fair to fine (8).	100 - 150
50714	✉ 1840-70s entires to France, six of which with GB/1f66c accountancy handstamps in black or blue, three with framed INDIA UNPAID in black, 1860 cover from Pondicherry that did not travel through the British P.O., 1840 and 1841 long entires in French from Calcutta with red INDIA handstamp and on reverse three-line Steam Postage handstamp and showing a red framed "Paquebots/De La Mediterranee" handstamp; good to fine condition (15).	500 - 600
50715	✉ 1841 and 1853 outer letter sheet and entire, the first from Madras to London, endorsed "pr Wellington" and entire from Calcutta to Glasgow with respective red framed ship Letter date stamps and each with red straight-line SHIP LETTER, also 1805 entire without despatch cancels from Fort William, Calcutta with fine double-oval Ship Letter Portsmouth handstamp on arrival into England.	120 - 150



50709



50712



50723



50727

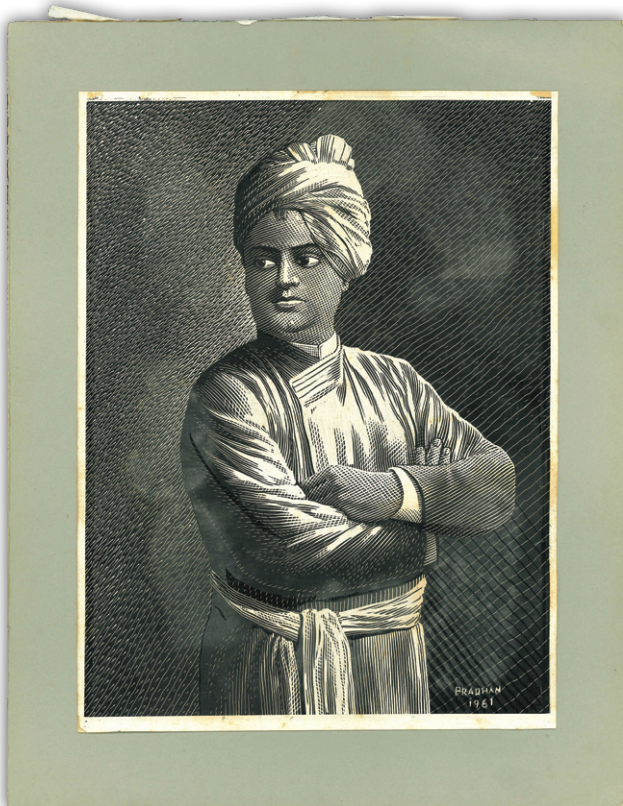

50754



50755

Lot n°	Symbol(s)	Estimate (€)
50716	✉ 1844 (May 23) entire Nowgaum to Ootycamund via Madras bearing fine framed Bearing despatch with manuscript date, red G.P.O. transit above; fine	120 - 150
50717	✉ 1845-48 correspondence from an Officer in India to his mother in Forres, Scotland, incl. 1845 entire with framed INDIA PAID handstamp, similar envelope but with red Gwallior Paid handstamp with manuscript, a similar envelope with India Paid erased as only 8a pair, similar 1846 entire with full 12a paid, 1846 envelope from Agra with framed date stamp on reverse, India in oval on front, 1847 envelope with Bombay forwarding agents handstamp and two further covers from Gwallior, all with arrival date stamps; good to fine condition	200 - 300
50718	✉ 1846 entire to Aberdeen, endorsed "pr Steamer" bearing fine framed 'INDI' handstamp without final 'A', reverse with framed Calcutta Ship Letter date stamp, London transits and arrival cds; slight creasing.	100 - 150
50719	✉ 1847 (Nov 5) entire from a Capt C.S. Hetherington, informing Raj Kissan Mehter, Calcutta that the Barque "Borneo" has arrived off Sansa Head, reverse with framed Kedgereee Bearing handstamp with manuscript date, some hinge remains.	150 - 200
50720	✉ 1849-1910 group of entires and envelopes with three stampless entires from Calcutta each with (crown)/ Mauritius/ GPO date stamps on front, 1862 envelope to Registrar General bearing single franking 4a black tied Meerutt duplex, endorsed "Via Bombay/ Aden, plus a KEVII 1/2a pair cover from Bombay.	100 - 150
50721	✉ 1850s correspondence of lengthy entires from Calcutta to Newcastle- Upon-Tyne, all endorsed "Per overland mail/ via Southampton", five bear framed red INDIA/PAID handstamps, the other twelve with framed red INDIA handstamps denoting unpaid and with relevant manuscript rates, one of these with handstamp variety 'INDI' without final 'A', (two black ink smudges) all with red framed G.P.O. handstamps and arrival cancels in black, blue or red; good to fine condition (17).	300 - 400
50722	✉ 1850-70s Accumulation of covers with a good variety of frankings, mostly to United Kingdom including 1859 Meerut to Cardiff franked 1a (2) and 4a black/blue, Too Late handstamp on reverse, 1860 longer outer letter sheet franked strip of three 4a black, 1864 Simla to London franked no wmk 8p., 2a and 4a., 1865 1874 internal cover to Calcutta franked 1/2a., 1a. and two pairs 2a tied B1 blue handstamps, covers with INDIA PAID handstamps, better values and frankings; some slightly mixed condition; a good lot (58).	600 - 800
50723	✉ / 170 1851 (July 31) entire from Calcutta to a Capt Wright on "Barque Alneus" at anchorage at Kedgereee, red Calcutta despatch, received in Kedgereee on 1st August with unframed oval handstamp with manuscript date, scarce.	200 - 300
50724	✉ 1851-98 Soldiers Mail group of covers with 1851 entire from a Private in the 10th Royal Hussars at Kirkee, 1868 cover franked 8p , 1884 and 1885 9p covers, two 1894 cover from same soldier to same address plus three different 1a envelopes to England, two part printed, all are countersigned by an officer; some mixed condition (9).	200 - 300

50725 ☒ (☒) F 400 - 600

1854 Lithograph postal history group with six complete Half Anna covers, one damaged part entire and a four margined pair on part entire, 1a envelope and content including a colour map of the Cantonment of Dera Ismail Khan (stamp damaged), two further entires and another with two singles on outer letter sheet to Calcutta endorsed "per Fire Queen", 4a cut-to-shape on large part entire Meerut to London, two cut-to-shape singles on part cover to Ireland and an outer letter sheet with two cut-to-shape but missing a stamp.

50726 ☒ 800 - 1'200

1854-55 group of 10 covers to a soldier in the 71st Regiment N.I., six of which are complete with their letter with fascinating social contents, incl. mentions of being in a howdah on an elephant, marching and being a poor shot, etc., with origins incl. Delhi, Amritsar, Kangra, Cawnpore, Allahabad and "Camp Kablana", with either 1854 1/2a or 1a frankings, mixed condition, an interesting group.

50727 ☒ / 170 2'000 - 3'000

Anglo-Persian War: 1857 (Jan 14) entire lettersheet sent from a soldier to England with 1854 4a cut-square, fine to good margins, cancelled by slightly indistinct "55" numeral of Khandalla (Poona) and further datelined inside, with Bombay transit and London arrival, including important contents about the mobilisation of the British Expeditionary force to Bushire, Persia (see extract below), a very fine and historical cover.

Extract: "...we should have been on board ship by this time had it not been for the delay of the commissariat who have not yet provisioned the ships, as it is we expect to leave here on the 18th to proceed by railway from Campoolee...to Bombay where we shall embark for Bushire or Bussrah at present it is said the former...Where we are now they are making a railway up the Ghat mountain and it is I should say one of the most difficult undertakings even ahead in some places they are tunnelling through solid rock for several hundred yards and by having three charges of workmen for 24 hours they only get through one foot a day...The rumour is that there are fifteen thousand of the enemy before Bushire and they expect to be attacked so there is now a larger force going the 26thLI and 14th Lt Dragoons with ourselves forming a brigade under Col Hamilton of our Regt besides two other brigades one of which comes from Bengal under Col Havelock however as yet it is just as likely that we shall never embark as there is no knowing soon the Shah of Persia shall give in".



50728 ☒ S.G. 22 400 - 500

1857 (Dec 23) large folded entire to Glasgow franked two 4a Head Die II, frame Die II each cut to shape cancelled by '52' barred diamonds, the stamp at left tied London Paid (Fe 2/58) red cds, framed INDIA PAID handstamp to left, reverse with red Poona Paid cds and red Bombay double arc (DE 24), blue Glasgow arrival of FE 2; tear at top of entire and a repair to it at back, neither affecting stamps of strong colour.

Lot n°	Symbol(s)	Estimate (£)
50729	✉ (✉)	200 - 300
	1860s onwards, Queen Victoria stamped accumulation with a group of 1/2a local covers, single or multiple frankings (150+) plus over one hundred covers with internal and external usages, some registered, from 1860s with India Paid handstamps, useful values such as 4a black and green; some mixed condition	
50730	✉	500 - 600
	1865-1940s, Queen Victoria to KGVI accumulation of covers and cards, all with instructional handstamps with Postage Dues, D.L.O.'s, Insufficient, Late Fee, DETAINED/ LATE FEE NOT PAID framed two-line or straight-line, 1939 registered cover straight-line violet LATE FEE PAID, framed two-line POSTED IN/ WRONG TRAIN TOO LATE with 1865 4a cover Jhansee to Wales, 1915 framed TOO LATE Calcutta to New York, Unpaid; a fine lot with both covers and postal stationery, most of the handstamps fine and clear, fair to fine condition (140).	
50731	✉	100 - 150
	1870-90 Soldier and Seamen's stationery envelopes with three 9p envelopes used to England and seven 'One Anna' surcharge envelopes used, duplicated unused envelopes, also with 1880-1900s 'Quarter Anna' India Service Post cards used (16) many with printed backs; good to fine condition	
50732	✉ Collection	150 - 250
	1890-1920s accumulation of 250+ envelopes addressed to Bushire, mostly with arrival cancels, either British or Persian, similar slightly later group to Meshed plus a group of Iranian commercial mail from 1930-50s (72); some mixed condition, mostly good.	
50733	✉	100 - 120
	Registered stationery envelopes, mostly Victorian with uprated internal 2a envelopes to an Allahabad Bank, 1893 registered 2a uprated 2a (2) and 3a Tuticorn to London, plus some later reigns; fair to fine condition (21).	
50734	✉	200 - 300
	Queen Victoria postal stationery cards, envelopes and two 1/2a blue letter sheets used with uprated to overseas, internal usages, some instructional handstamps, fair to fine condition (180+)	
50735	✉	100 - 120
	KEVII Accumulation of internal and external mail with uprated registration stationery used internally, other stationery including O.H.M.S. 1/4a cards used, some instructional handstamps and labels, 1900 parcel tag franked seven 2a endorsed "Per Banghy" (114)	
50736	✉	120 - 150
	1907-22 Commemorative Event cancellation items with 1907 Bombay postcard franked 3p tied Minto Fete Calcutta date stamp, 1911 Coronation Durbar 1a cover with fine roller cancel, plus two brochures franked 1a, 2a or 3a on reverse and a photo postcard used 1912, 1921 9p Soldiers Envelope uprated 3p with The Prince of Wales Camp P.O. date stamp and similarly cancelled 9p on 1a cover; good to fine.	
50737	✉	200 - 300
	1920s-50s, Airmails postal history from 1927 pair of covers to UK endorsed "Air Mail Urgent Basra-Cairo", 1928 5a rate cover to London endorsed "air mail via/ Marseilles-London" and another franked at 8a endorsed "Via Basra, Cairo, Marseilles", various 1929 airmails with first air label and circular By Air handstamps, later 1930s covers with some internal first flights and later with 1941 cover to Scotland via China and 1943 registered censored cover to Worcester, USA franked 1/2a., 8a. and pair 5r; fair to fine condition (80)	
50738	✉	120 - 150
	King George V postal history and stationery both internal and external with some airmails, commemoratives with Silver Jubilee and Inauguration issues including the latter set on cover and 1931 1/2a stationery card uprated 3a tied Uniara cds, 1924 Mount Everest Expedition cover with label; fair to fine condition (200).	

Lot n°	Symbol(s)	Estimate (€)
50739	✉	100 - 150
	King George VI accumulation with postal stationery including 1955 1a and 1 1/2a envelopes overprinted 'ON POSTAL SERVICE' used, a few FDCs, some censored mail and pictorial definitives, fair to fine (150).	
50740	✉	150 - 200
	1940s accumulation of commercial and military covers or stationery, mostly to England, but also 1941 Calcutta to Shanghai registered censored cover, endorsed India-Rangoon-China, mail to USA, 1945 registered Maritime Mail cover, Active Service envelopes sent airmail and franked. Also with a few from WWI including P.O.W. (82).	
50741	✉	120 - 150
	Accumulation with Dominion issue covers and Republic including 1951 airmail cover to UK franked First Asian Games 12a tied Indian embassy Nepal cds, 1950s 20p and 25p embossed stationery without colour unused and a 35p used with Local h/s, 90p air letter overprinted Specimen in red Gandhi covers and stationery, fdc to more modern including 1994 Water Birds block of four; fair to fine condition (200+).	
50742	✉ (✉) F	200 - 300
	Collection: A large accumulation of postal history and stationery housed in large carton with some pre-stamp and much Queen Victoria plus some later to KGV, internal and external mail, some slightly mixed condition, a fine lot to occupy the winter nights (very many hundreds).	

1854 Lithographs

50743	(*) 田	200 - 300
	1889 (Oct) 1/2a pale blue reprint in block of four (pos.3-4/11-12) with "Specimen." hs on the reverse of each (Spence 95), and 1894? 1/2a blue reprint in block of four (pos.55-56/63-64) with "SPECIMEN" in large sans-serif letters on the back with each letter on different stamp, light creasing (Spence 99)	



50744	(*)	200 - 300
	Group of three single reprints incl. 1894? 1/2a blue pos.48 with "S" of "SPECIMEN" in large sans-serif letters on the back (Spence 99), 1854 1/2a deep vermillion on yellowish wove paper, pos.25 (Spence 87) and 1a black on thin yellowish card, small thin (Spence 35)	



50745	(*)	S.G. 1	4'600 - 6'000
	1854 "9 1/2 arches" 1/2a vermillion unused right marginal pair, large margins all around with inscription "CORNER of", very fine and rare (S.G. £7'500+).		

The currency of the auction is the British pound.



Lot n°	Symbol(s)	Estimate (£)	
			
	50746	50747	
50746	⊙	S.G. 19	600 - 800
1854 2nd printing 4a blue and red horizontal pair cut-to-shape at left and right, showing blue wavy separating line, neatly cancelled by two diamond of dots, fine and fresh used (S.G. £4'750).			
50747	⊙	S.G. 23	400 - 600
1854 blue and red fourth printing in pair, cut to shape with margin at left very close but just clear, others fair to good, cancelled by diamond of dots, many appearing hollow, scarce multiple (S.G. £3'000).			
50748	⊙		400 - 500
1854 Lithographs accumulation, all used with 1/2a (5), two creased with a close margins, three fine, four single 1a, one with touched margin and another fault at top, also a 1a corner marginal pair Die I used with faint '172' lozenge cancel, small hole in margin at right and thin in bottom margin and a four margined 4a red and blue Head Die III, Frame II used with bold and very large part B/30 handstamp			

1855-1946 De La Rue and later Crown Colony Issues



50749	*	S.G. 50	1'000 - 1'500
1856-64 2a yellow-green, prepared but not issued, mint with part o.g., fresh colour, very fine and very rare stamp (S.G. £4'250).			



50750



50751



50752

50750	(*) P	S.G. 107 var	600 - 800
1895, 2R colour proof in brown/blue on paper without watermark and gum as produced, rare.			
50751	(*) P	S.G. 107 var	600 - 800
1895, 2R colour proof in ultramarine/green on paper without watermark and gum as produced, rare.			
50752	⊙	S.G. 147	100 - 200
1902-11 25R brownish orange and blue used with neat Karachi telegraph cancel, light diagonal crease otherwise fine appearance (S.G. £600 for telegraph cancel).			

Dominion



50753 * S S.G. 305-308 var 8'000 - 12'000

1948 Gandhi set of four with "SPECIMEN" overprints with the original Courvoisier presentation booklet in black velvet with gilt-edged pages where the stamps were hinged, which were produced by Courvoisier following the request of the Indian government and given to high ranking people. Less than ten of those booklets are still known and this in fine condition with the original cellophane around. The set with original gum and hinges. The highlight of any modern India and Gandhi collection.

50754 E / 170 S.G. 464 1'000 - 1'500

1961 SWAMI VIVEKANANDA Original artwork for stamps made by Mr Pradhan who worked at De La Rue, London office for Indian stamps. Even after end of British rule in India the Indian Security Press at Nasik regularly met with De la Rue officials for artist feedback and idea sharing. This artwork originated during those meetings and shows the fine line drawing of SWAMI VIVEKANANDA signed Pradhan, 1961. The design was used in the 1963 (SG464) stamp of India. The original archival artwork, in black ink on a scratch board, measures 205x272mm. A must for any India collector and a perfect exhibition showpiece. **UNIQUE** item.

50755 E / 170 1'000 - 1'500

1963 ASHOK STAMBHA Original artwork for stamps made by Mr Pradhan who worked at De La Rue, London office for Indian stamps. Even after end of British rule in India the Indian Security Press at Nasik regularly met with De la Rue officials for artist feedback and idea sharing. This artwork originated during those meetings and shows the depiction of ASHOK STAMBHA (Lion pillar) which is national symbol of India and used everywhere from currency, watermarks, stamps and passports. The original archival artwork, made with black ink on a scratch board, is signed by the artist and measures 263x420mm. A must for any India collector and a perfect exhibition showpiece. **UNIQUE** item.

Foreign Settlements in India

French Indian Settlements

50756  100 - 150

1850 (Apr 20) entire from Pondicherry to France with very good strike of the "PONDICHERY / Paid" boxed ds (Giles type 10), with "INDIA PAID" crescent moon hs and "INDES OR" French transit, Bordeaux arrival bs, very fine, plus **Mauritius** 1860 (Sep) entire from Port Louis to France with 4d rose tied by mute barred oval.

Used Abroad

Iraq

50757  110 - 130

Bagdad group of five envelopes to Bombay, two single 1/2a and a pair, plus two registered with two 2a or larger envelope pair of 1a and a 4a., two Busrah covers bearing half anna frankings

Straits Settlements

Singapore (172)



50758



S.G. Z76a

3'000 - 5'000

1855 4a black on blue diagonal bisect on large part front from Singapore to Batavia, tied by "B / 172" octagonal cancel (smudged), with ms "30" adjacent along with commercial sender's cachet, a little ink corrosion to the address, an extremely rare bisected usage with **only five covers with single bisects recorded**; cert. Pascal Scheller (2025).

Airmails

50759



190x

100 - 200

1926, Stephen Smith airmail card, from Zurich 28.11 1926, bearing airmail stamp 1923 75 cent orange, transit Alexandria 11.12, to Stephen Smith in Calcutta. Card with endorsement "Via Schweizer Afrikaflug" and cachet 1926 November Schweizer Afrikaflug, also blue "Mit Flugpost" label. On back is Stephen Smith signature and his personal marking "Honorary Secretary Aero Philatelic Club of India". A most unusual card from Switzerland to the great name of Indian aerophilately.

Bidding Steps

50-100 → 5
 100-200 → 10
 200-500 → 20

500-1000 → 50
 1'000-2'000 → 100
 2'000-5'000 → 200
 5'000-10'000 → 500

All bids in British pounds

10'000-20'000 → 1'000
 20'000-50'000 → 2'000
 50'000-100'000 → 5'000
 100'000-200'000 → 10'000

Bids between these steps will be adjusted accordingly to the next higher bid step.

Telegraph Stamps



50760



50761

- | | | | |
|--|-----|----------|-----------|
| 50760 | * | S.G. T14 | 380 - 440 |
| 1869 10R dull blue-green, die II, mint (toned gum), very fine, fresh appearance (S.G. £1'200). | | | |
| 50761 | (*) | S.G. T20 | 260 - 300 |
| 1869 50R rose, die II, unused (no gum), thin, otherwise fine (S.G. £850). | | | |

China Expeditionary Force

- | | | | |
|--|-----|-------------|---------|
| 50762 | * ✉ | S.G. C1-C10 | 40 - 60 |
| 1900 Queen Victoria mint issues and ½ anna postal stationary overprinted with C E F, fine (S.G. £120). | | | |

Collections, Lots etc.

- | | | | |
|---|----------------|--|-----------|
| 50763 | ⊙ | | 40 - 60 |
| British India stamps used in British Military cantonments located within Holkar state - Mhow, Jhansi etc a nice assortment of cancels and interesting lot for cancellation collector, fine (S.G. £200+). | | | |
| 50764 | * ✉ Collection | | 100 - 180 |
| 1874-1904, Assembly of 30 postal stationery covers, cards & wrappers, mostly Queen Victoria, mostly unused (5 used), noted 4 official cards and 2 soldiers and seamen's envelopes, mostly all fine to very fine. | | | |
| 50765 | ✉ | | 300 - 400 |
| Picture Postcards: 1890s to 1930s accumulation of picture postcards with some early court cards, undivided backs, a few photographic but mainly printed unused or used, mostly good to fine condition (275). | | | |

Indian States

Alwar

- | | | | |
|---|--------|---------|-----------|
| 50766 | | | 80 - 120 |
| 1869 Maharao Raja Sheodan Singh's m/s letter on gold leaf speckled personal stationery, unusual and scarce | | | |
| 50767 | ** * 田 | S.G. 2a | 100 - 150 |
| 1877 1a brown mint block of 28 (4x7) from stone A2 2nd state, row 4-10/8-11, fine and a scarce multiple. | | | |
| 50768 | ** * 田 | S.G. 2c | 100 - 150 |
| 1877 1a pale reddish brown mint block of 27 (3 x 9, and excluding three stamps cut off at top), from stone C, row 1-10/7-9, showing the matrix of six cliches down the sheet, fine and a scarce multiple. | | | |

Lot n°	Symbol(s)		Estimate (£)
50769	*	S.G. 5, 5f 1901 1/4 anna emerald-green mint showing variety shading in dagger handle (R 11/1), small paper adherence on reverse, with normal for comparison, an under-catalogued variety in SG, fine and scarce (S.G. £160).	80 - 100
Bamra			
50770	(*)	S.G. 2 1888 ½ anna black/rose unused with large margin, thin in margin, fine and scarce (S.G. £180).	80 - 100
50771	(*)	S.G. 11a 1890-93 1/2 anna dull green unused with the variety "Eduatory" (R2/4) from Setting I, unevenly cut from the sheet and very close at lower left, under-catalogued in SG, fine (S.G. £130).	80 - 100
Barwani			
50772	** 田 / 180	S.G. SB17 Booklets: 1947 8a booklet with grey tissue covers inscribed "32 STAMPS / VALUE AS. 8", complete, couple of small creases to covers, very fine (S.G. £425)	100 - 150
Bhopal			
50773	✉	S.G. 60a 1891 ½ anna red perforated lettered 'NWAB' with the error 'SAH' from position (R 2/4) tied with intaglio cancel in diamond on local cover, unpriced in SG catalogue as used , fine and scarce (S.G. £150 for unused).	80 - 100
			
50774	(*) ⊙	S.G. 99a, 75 1903 8a green-black imperforate with overprinted inverted with the initial of the new Begam in red, used, some tiny imperfections, scarce (S.G. £850), plus 1898 8a black unused, minor bends, fine (S.G. £65).	150 - 200
50775	*	S.G. 0308c/0308d 1908 4 Annas officials imperfs with normal and inverted overprinted 'service', fine (S.G. £90).	40 - 60
50776	* (*) ⊙ P	S.G. 0313/0317 var Officials: 1932-49 group incl. imperf. proofs with 1/4a orange top marginal block of four without overprint, 1/2a pair, 1a pair and single and 4a pair, 1935-36 1/4a on 4a chocolate in used vertical se-tenant pair with 3p on 4a, small split on top stamp (SG £75), and 1944-49 3p bright blue showing variety stamp doubly printed, mint hr, fine (SG £110) .	100 - 150
50777	** * 田	S.G. 0318-0321 1935 Officials ¼ and 3 pies surcharges in vertical pairs on ½ anna yellow-green (toning) and 2 annas ultramarine mint n.h. (mounted in margin only) as blocks of four, fine (S.G. £320).	80 - 100
50778	* ⊙	S.G. 0319a/0321a 1935 Officials 3pies surcharge inverted on ½ anna green mint official and 2 annas ultramarine used, fine (S.G. £215).	40 - 60
50779	⊙	S.G. 0335a 1936-38 Officials 1 anna scarlet imperf-between horizontal pair as used, fine (S.G. £275).	80 - 100



50772

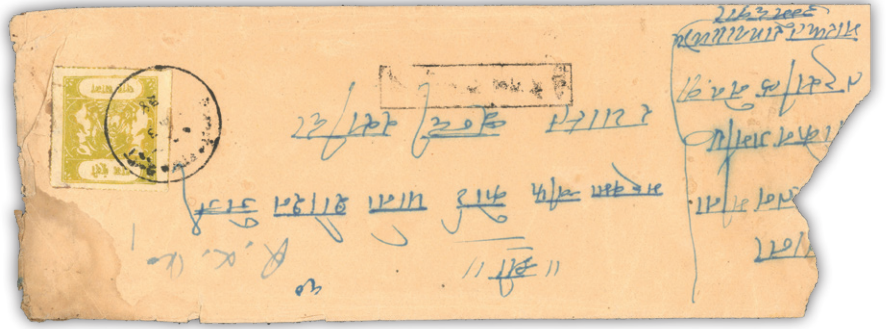

50785

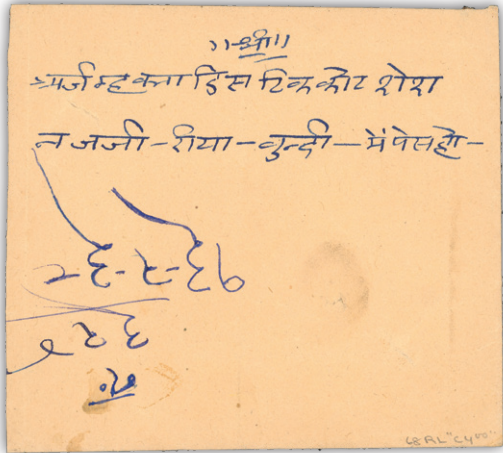

50786



50787



50788



50789

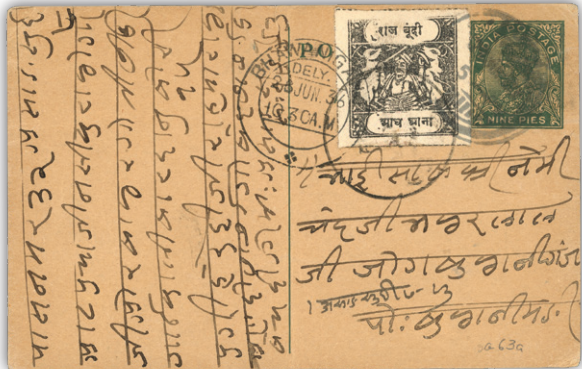

50791



50792

Lot n°	Symbol(s)		Estimate (€)
50780	⊙	S.G. 0348a/0349a 1944 Officials 2 annas violet and 4 annas chocolate imperf marginals as used, fine (S.G. £300 as imperf. pairs).	60 - 80
50781	** 田 R	S.G: 0333/0350 Officials: 1936-49, group mint sheets incl. SG. 0333 (two, one missing selvedge), 0335 (missing lower selvedge), 0344 (S.G. £550+), 0346, 0347, 0350, some minor separation as expected, all in fresh condition, a scarce group of intact sheets (S.G. £1'500+).	200 - 300
Bhor			
50782	(*)	S.G. 1 var 1879 1/2a red unused showing double handstamped printing, unlisted variety, thinned, scarce.	80 - 100
Bundi			
50783	(*) 田 F	1894-98 Dagger Issues group of covers and two stamps including forgeries, with three genuine covers incl. S.G.3 single franking on reverse of 1/2a stationery envelope and two S.G.4 1a single frankings on native covers, two forged covers with S.G. 2 or S.G. 7, plus S.G.11 unused and a forgery.	100 - 200



50784	(*) 田	S.G. 26ab 1914-41 Sacred Cow 1/4a ultramarine, rouletted in colour, type B, complete unused sheet of four, showing the very rare variety printed double, one albino , an important Bundi showpiece (SG £3'200+).	600 - 900
50785	田 / 180	S.G. 58 1914-41 Sacred Cow 4a yellow-olive, rouletted in colour, type E, tied on native registered cover, dated 7 March 1934, some cover stains, roughly opened at left, good colour for this very fine and important Bundi postal history rarity (S.G. £450 for used single).	200 - 300

Lot n°	Symbol(s)		Estimate (€)
50786	✉ / 180	S.G. 58a	200 - 300
	1914-41, Sacred Cow 4a bright apple green, rouletted in colour, type E, used single, tied on the reverse of native envelope, dated 12 February 1938, fine and an extremely rare usage (S.G. £500 for used single).		
50787	✉ / 180	S.G. 58a	200 - 300
	1914-41, 4a bright apple green, rouletted in colour, type E, used single, tied on the reverse of native envelope, dated 16 February 1938, spike hole at right clear of stamp, fine and an extremely rare usage (S.G. £500 for used single).		
50788	✉ / 180	S.G. 58a	200 - 300
	1914-41, 4a bright apple green, rouletted in colour, type E, used single, tied on the reverse of native envelope, dated 17 February 1938, fine and an extremely rare usage (S.G. £500 for used single).		
50789	✉ / 180	S.G. 60, 61	150 - 200
	1914-41 Sacred Cow 1/2a black and 1a bright scarlet, block of three, rouletted in colour, types E, all cancelled on reverse of local native registered cover with negative seal, dated in manuscript 14 June 1933, plus registration slip partly attached with similar seal, an attractive and rare registered usage especially on very thick wove paper (S.G. £200 for 1/2a black used single); cert. BPA (2006).		
50790	(✉)	S.G. 63a	100 - 150
	1914-41 Sacred Cow 1/2a black, on medium wove paper, rouletted in colour, types F, neatly tied on reverse of part native cover (including contents but missing address panel) dated 16 December 1932, very fine and an extremely rare usage, the Bennis survey did not record a used example of this stamp (S.G. £350 for used single).		
50791	✉ / 180	S.G. 63a	150 - 200
	1914-41, 1/2a black, on medium wove paper, rouletted in colour, types F, neatly tied in combination with India 9p postal card, dated 24 June 1936, very fine and an extremely rare usage, the Bennis survey did not record a used example of this stamp (S.G. £350 for used single).		
50792	✉ / 180	S.G. 63a, 22	200 - 300
	1914-41, 1/2a black, on medium wove paper, rouletted in colour, types F, two examples (one overlapping the edge of the envelope) along with 3a chestnut, type A, on large cover sent registered, dated 11 May 1935, registered boxed cachet alongside, very fine and an extremely rare usage, the Bennis survey did not record a used example of this stamp (S.G. 63a is £350 for used single).		
50793	✉ / 186	S.G. 66b	300 - 500
	1914-41, 4a yellow-green, on medium wove paper, rouletted in colour, type G, tied by a negative seal on reverse of local native registered cover, dated 31 June 1937, with part orange registered label alongside, an important showpiece (SG £950 for used single).		
50794	✉ / 186	S.G. 66b	300 - 500
	1914-41 Sacred Cow 4a yellow-green, on medium wove paper, rouletted in colour, type G, used single tied on reverse of local native registered cover, dated 1 July 1937, with orange registered label on front, an important showpiece (SG £950 as used single).		
50795	✉		100 - 200
	1914-41 Sacred Cows group of four covers (plus two forgeries) incl. 1/2a black, two singles, on medium wove paper, rouletted in colour, types H, and 2a bright apple-green, type I, all tied on reverse of native registered cover by black negative seal; 1/2a black, two pairs, on medium wove paper, rouletted in colour, type H, and 2a bright apple-green, type I, all tied on front and reverse of native registered cover by cds, dated 1941; 1/2a black, on medium wove paper, rouletted in colour, types H, and 4a olive-yellow (defective), type B, both tied on reverse of native registered cover (Bennis survey did not record a used example of SG 74); and 1/2a black, on medium wove paper, perforated 11, types I, tied on the reverse of Imperial India 1a brown stationery envelope, dated 18 May 1941, with Bundi horseshoe postage due two annas on address side, envelope reduced at top cutting into embossed impression.		



50796

(*) 田

300 - 500

1915-41 Sacred Cows group of stamps incl. Official 5r scarlet and emerald S.G. O27A unused (S.G. £550) and S.G.O27B unused (pulled perf at top) (S.G. £500), Official 1/2a black unused rouletted in colour, type E, with O1 small native overprint in green applied sideways (S.G. O33bA £500), Official 1915-41, 10a yellow-orange unused, type C, with O2 small English overprint in black (thin) (S.G. O21B £200), 4a olive-yellow shade, rouletted in colour, type C, unused (S.G. 41a £200), etc., a great little lot for the specialist (28 stamps).

50797

R

100 - 200

Fiscal usages: Group of 26 documents franked with mostly Sacred Cows issues and some Arms issues, with a variety of frankings, different cancels incl. negative seals, manuscript, thumb-prints, etc., incl. two Court Fee documents, a nice lot for the specialist to study.



50798

F

200 - 300

1914-41 Sacred Cows: group of forgeries mounted on three pages and two loose items, with Officials incl. Type F1 forgery Official 2 1/2a chrome-yellow, rouletted in colour, type A, with genuine O1 small native overprint in black on reverse, in re-joined part unused sheet of three (SG O2a), Type F1 forgery, Official 6a cobalt (SG O4aA) and 4a yellow-green (SG O19bA), rouletted in colour, with genuine O1 small native overprint in red, and Type F2 forgery on Official 4a yellow-green (SG O19B) and 12a sage-green (SG O22B), rouletted in colour, with genuine O1 small English overprint in black (unlisted by Benns), and normal postage issues incl. Type F1 forgery, a purported proof from the master die, imperforate showing blank tablet, in olive-yellow on thin wove paper, the design and impression is linked it to the known forgeries, and Type F1 forgery, 2a emerald, rouletted in colour, type C, complete unused sheet of four; a scarce group for the specialist.

Note: The type F1 forgeries are known to have been distributed as new issues supplied by the Bundi post office, apparently through the action of dishonest officials.

Bussahir

50799

*

S.G. 9, 10

80 - 100

1895 1/4a and 1/2a sewing machine perf. mint, 1/2a with thin gum thin otherwise fine (S.G. £238), plus two remainder stamps of the 1R imperf. and 12a perf., each with cert. ISES (2025).

Lot n°	Symbol(s)	Estimate (€)
50800	* (*) S.G. 5a, 9, 12a, 15, 34a, 36c, 41	200 - 300
<p>1895-1901, group of 9 unused stamps incl. 1895 2a orange-yellow perf. with monogram in rose, mint part og, thinned, not priced in SG (genuine perfs?); 1895 1/4a pink perf. with monogram blue, unused, two corner creases and pulled perfs (SG £190); 1895 12a green with monogram in red, unused, small thin and some minor adherence on front (SG £160); 1895 4a slate-violet imperf. with mauve monogram, torn in two and rejoined; 1900-01 2a yellow imperf. with monogram in blue, cut into at top right, unused lower left corner marginal, heavy hinge (SG £140); 1900-01 4a claret imperf. without monogram, unused, fine to good margins, very fine (SG £70) plus another with a faint monogram; 1900-01 2a yellow pin perf. with monogram in mauve, unused, very fine (SG £160); and 1895 8a red-brown with monogram seemingly omitted and used with "RAMPUR" cds (unlisted as used) but with BPA cert. which says "too indistinct to identify"...; a useful lot.</p>		

Chamba

50801	* (*) ☉	300 - 400
<p>1885-1943 Chamba Indian Convention States stamp sets from all four rulers Queen Victoria, King Edward VII, King George V and King George VI era. Almost all overprint styles for regular and service issues including high values, fine to very fine. A great clean set for beginners with 200+ stamps tough to find all together (S.G. £1700+).</p>		



50802	** ☐	S.G. 19-21	600 - 800
<p>1887-95 2r., 3r. and 5r. in brilliant mint NH blocks of four, the 2r and 3r. with a horizontal gum crease not affecting the wonderfully fresh appearance. rare with only 672 of each printed and rare in multiples.</p>			

Charkhari

50803	(*) ☉ ☐ Collection	300 - 500	
<p>1897-1945, group of 13 stamps plus a part sheet incl. 1912-17 1p violet uncanceled, affixed to piece, defective but still a presentable example and very rare unused example (SG 27 £1'800), 1897 1/4a magenta purple unused showing variety double print, several creases, not listed by SG (SG 5a var), 1897 1/2a purple unused, thin and heavy hinge (SG 6), 1897 1a blue-green first "A" of ANNA missing, unused, heavy hinge and crease (SG 7 var), 1909-19 1p chestnut mint hr, two examples (one with heavy hinge) and one used (SG 15 £80 each) 1912-17 1p dull purple used affixed to small piece, good to large margins, some minor soiling and light creasing (SG 27a £180), 1930-45 1p green on pelure paper, unused, showing constant variety upper right corner partially not printed, position 8, very fine (SG 32 £85+), 1930-45 1p dull green on pelure paper, unused, very fine (SG 32 £85); 1930-45 1/2a black on pelure paper, unused, wrinkle at right (SG 36 £85), 1930-45 1/2a Red tête-bêche vertical pair and normal single unused, both items in dark shade (SG 37, 37a £100), and 1930-45 4a red, unused part sheet of 40, fine (SG 44 £120+).</p>			
50804	(*) ☉	S.G. 5-14	200 - 300
<p>1897-1904, accumulation on a stockpage incl. various shades, both numeral types, two double strikes, cancel interest, mostly fine (S.G. £700+).</p>			



50805



50806

50805	◎	S.G. 28c	300 - 500
1912-17 Handstamp 1p violet, imperf. on laid paper with good margins, used, slightly heavy hinge, fine and rare (S.G. £1'600).			
50806	(*) ◎ 田	S.G. 31/44	300 - 360
1930-45 imperf. group on three pages, incl. nearly all shades, some blocks, noted SG43a tête-bêche pair, etc. (S.G. £1'200+).			
50807	(*)	S.G. 41	80 - 100
1940 1 anna red imperf. on wove paper unused, very fine, fresh and scarce (S.G. £300).			
50808	✉ Collection	S.G. 31/46	300 - 500
1930-39 group of 12 covers with mostly sword issues, incl. 1p deep blue perf.11x imperf. SG31c used pair on cover which has been professionally restored; SG35 on cover with tied cds; SG35, SG43 combination franking on native cover with tied cds; SG35 and SG40 on philatelic cover; SG43, SG37 combination franking on native cover; SG37 on cover; SG38 on native cover; SG45 and SG46(2) on part cover postally used, SG43 + 35 on reverse of native cover (colour oxidised), SG38+42 on native cover (colour oxidised), SG41 three large margined singles used on native cover and SG39 pair on native cover, ideal foundation for a postal history collection.			
50809	** * 田 Collection		200 - 300
1909-19, fabulous group of complete mint sheets incl. 1p orange-brown die I second state incl. the "CHARKHAPI" variety, 1p turquoise blue stone VIII, 1/2a deep rose red die II stone V and 1a in three different shades from stone IV and stone V (the changed 2a stone), in very fine and fresh condition, great for the specialist (S.G. £1'000+).			
Cochin			
50810	* ◎	S.G. 70, 81a	80 - 100
1938 1a Brown Orange (SG70) unused and 1942-44 6p on 1a Type 23 overprint (SG 81a) used with clear design. Perf 13 x 13.5. A set of scarce stamps, fine Ex. Dan Walker (S.G. £240).			



50793



50794



50817



50841



50819ex1



50819ex2



50811



50812

- 50811** ☉ S.G. 85b **200 - 300**
 1943 4p green used with clear design and good colour, some creasing, scarce; *ex Dan Walker* (S.G. £900).
- 50812** * P S.G. 043 var **800 - 1'000**
 1933-38 10a **colour trial** in orange issued were stamps in blue, toned gum, fine with short perfs on top (which apparently all known examples do). **Only six examples are known to exist and all examples have short perfs, extremely rare.** An important Cochin rarity and exhibition item; *ex Dan Walker*.
- 50813** ** * ☒ Collection **300 - 500**
 1911-49, group of complete mint sheets incl. SG27, two SG47 incl. "Pies" variety, SG51 (stuck to interleaving with some missing selvedge), SG55, SG68 (missing selvedge at left), SG76, SG95, SG126, SG082 with **wmk inverted (not listed by SG)** and SG093, plus Travancore-Cochin USTC 1a (no margins) with crayon cancels on each stamp, very fine and fresh, a wonderful accumulation for the specialist (S.G. £2'100+).
- 50814** * (*) ☉ Collection **50 - 100**
Collection: Mint and used accumulation on small stockcards, postage issues and Official overprints, some still on dealers cards, hundreds of stamps, an interesting mix.
- 50815** ☒ Collection **500 - 1'000**
 1892-49, collection of postal history written up on album pages incl. five covers with the 1892 issues (two registered), seven covers with the large numeral issues, 106 covers with Raja frankings with a wide range of rates, usages incl. surcharge issues, cancellations, registered incl. postcard, book post, advertising covers, etc., a great lot for the postal historian.
- 50816** ☒ Collection **500 - 1'000**
 Accumulation of hundreds of covers, mostly sorted in envelopes with annotations by the collector, with a wide range of frankings and cancellations, with registered, stationery, service/official issues, etc., a great lot for the postal historian.

Dungarpur

- 50817** (*) P / 186 **1'500 - 2'000**
 Archival **CANCELLED** overprinted postal stamps of Dungarpur **colour trials** 1/4a Orange red (unissued colour as issued in orange yellow) and 1/2a in green (unissued colour, issued in vermilion). Also with Court fee stamps of Gwalior state, Sabin state, Balasinor state and Maharwa state, and revenue stamps of Dhamin state, Kumrain state, Jath state, Sabin state, all stuck on a page printed by LV Indap and Co. Bombay. The back flap has clear instructions for postage stamps saying that "it can be printed in books of 16 labels each...", fine with some tone spots, archival material of Dungarpur; *ex A. M. Pakvasa*.

Find a bid form on the **last page** of this catalogue.

Duttia



- 50818** (*) S.G. 4a **6'000 - 9'000**
 1896 1/4a black on orange without control handstamp, unused, cut into at foot otherwise good to huge margins, in the usual condition with only small imperfections, **a rarity of the Indian States with less than a dozen thought to exist**; cert. RPS (2019) (S.G. £13'000).
- 50819** (*) / 186 S.G. 8-11 **500 - 800**
 1897-98 issue specialised and comprehensive study written up on two pages, organised by setting and showing type I Ganesh incl. several 1/2a, 1a, 4a black on rose vertical tête-bêche pair, and type II large Ganesh incl. the four values with damaged cliché incl. the 1a black on white on both wove and laid, a great lot for the specialist; *ex Peter Röver* (31).
- 50820** (*) S.G. 8bc/9b/10/11 **80 - 100**
 1897-98 1/2 anna blue-green (SG8b, Type II), 1 anna white on horizontal laid (SG9b, Type I), 2 annas yellow (SG10, Type I) and 4 annas rose (SG11, Type I) Very fine and desirable set. (S.G. £213).
- 50821** (*) 田 S.G. 26, 36 **100 - 200**
 1912? 1/2a black on green roulette x imperf. compete sheetlet of 16 (S.G. £160+) and 1918 1a pink imperf. sheetlet of 16 (S.G. £96), very fine pair.

Faridkot

- 50822** * (*) ⊙ S.G. 1-17, 01-015 **150 - 200**
 1887-1900 Faridkot Indian Convention States stamp sets from Queen Victoria era. Almost all overprint styles for regular and service issues including high values, fine to very fine. A great clean set for beginners with 200+ stamps tough to find all together (S.G. £575).

Gwalior

- 50823** * (*) ⊙ **300 - 400**
 1885-1941 Gwalior Indian Convention States stamp sets from all four rulers Queen Victoria, King Edward VII, King George V and King George VI era. Almost all overprint styles for regular and service issues can be seen and all the stamps are fine to very fine. A great clean set for beginners with 190+ stamps (S.G. £1500+).

Hyderabad

- 50824** (*) ⊙ 田 F S.G. 1 **100 - 200**
 1868-1880 group incl. original issues (3), reissues in fancy colours, perf 12 1/2 (10 plus block of 91), 1 forgery of first issue in black, 2 Nissen & Parker plate proofs circa 1868 before shipping the plate to Hyderabad India; *ex Dan Walker*.
- 50825** ⊙ 田 S.G. 13 **150 - 300**
 1871-1909 1/2a Orange-Brown "Post Stamp" series, Alexander Holland large partial sheet reconstruction of the SG13 Plate II with 8 pantograph errors occurring every 15 stamps (pos. 7, 22, 37, 52, 67, 82, 97, 112), a labour of love; *ex Dan Walker*.

Lot n°	Symbol(s)		Estimate (£)
50826	** * 田	S.G. 13 1871-1909 1/2a Orange-Brown "Post Stamp" perf. 12.5 plate I mint partial sheet of 160 (10x16), partial large top margin and left and bottom margins (no errors are known to exist on plate I); <i>ex Dan Walker</i> .	150 - 300
50827	** * 田	S.G. 13 1871-1909 1/2a Orange-Brown "Post Stamp" series perf. 12.5 plate II mint partial sheet of 224, three margins, very fine exhibition piece; <i>ex Dan Walker</i> .	150 - 200
			
			
		50828	50833
50828	⊙	S.G. 13ea 1871-1909 1/2a rose-red pair, used, showing double impression , fine and scarce (S.G. £550).	80 - 100
50829	** * 田	S.G. 14c 1871-1909 1a Grey-Black "Post Stamp" series mint part sheet of 150 (15x10) stamps full margins in right and left perf. 13.5. very scarce in sheet condition, fine exhibition material. <i>Ex. Dan Walker</i> (S.G. £525+)	100 - 200
50830	⊙ 田 Collection	S.G. 13 var 1871-1909 1/2a orange-brown group incl. two singles and block of four with Mir Turab Ali Khan, Salar Jung I "SJE" perfins (Salar Jung I was the prime minister and regent of Sixth Nizam, Asaf Jah VI) and a locally addressed registered native cover franked by 10a by India SG44 and SG47x2 to Salar Jung Bahadur Dewan of Hyderabad cancelled by duplex cancel of Hyderabad Cooper type 9 41 cancel, as well as varieties incl. SG13h "dot at top of central inscription omitted", SG13h+ (uncatalogued) "dot at top of central inscription omitted and pearl missing 9:30 around central inscription", SG13a imperf between horizontal strip of 5, SG13 corner block of 15 with wide margins, SG13 and SG13h block of 138 stamps including 6 examples of SG13h (SG £120 each) unused large part sheet, a great lot for the specialist; <i>ex Dan Walker</i> .	200 - 300
50831	⊙	S.G. 15ca, 15e, 15f, 020a, 020c 1874 2 annas green shades 'post-stamp' varieties - dot at top of central inscription omitted (postage), centre dot in bottom panel omitted (postage & sarkari) and central circle missing (postage & sarkari), tough to accumulate as a set, fine (S.G. £340).	100 - 120
50832	⊙	S.G. 16,16a 1874 - 3 annas ochre-brown 'post-stamp' variety character omitted, faults, with normal for comparison, fine (S.G. £85).	40 - 60
50833	*	S.G. 21b 1900 1/4 anna pale-blue showing double entry, one inverted, mint o.g. (toned), a newly listed variety in the 2025 SG commonwealth catalogue, incl. normal for comparison, a very fine exhibit item for Hyderabad (S.G. £200).	150 - 200
50834	(*) 田	S.G. 26P 1905 1a blue Bradbury, Wilkinson Co. Essay for SG26P in complete imperf. sheet, unissued colour on thin wove unwatermarked paper. Majority of these sheets were cut up and this one survived intact. Stunning exhibition showpiece, some tone marks minor marginal tears, very fine; <i>ex Dan Walker</i> .	300 - 400
50835	** 田	S.G. 055 1949 2p Bistre-Brown perf.13.5 complete mint n.h. sheet with full margins all sides, very fine; <i>ex Dan Walker</i> (S.G. £1440+).	100 - 200

Lot n°	Symbol(s)	Estimate (€)
50836	✉ Collection	500 - 1'000
<p>Accumulation of many hundreds of postal stationery and covers, mostly sorted in envelopes with annotations by the collector, mostly stationery (many uprated) but also a range of franked covers from the 1900s onwards and some pre-stamp, a fabulous lot for the postal historian and well worth sorting through.</p>		
Idar		
50836A	✉ △ Collection	400 - 600
<p>1932-43 issues on 18 covers and one fragment, incl. some with the better shade SG1 light-green incl. a block of four, several items still on the original SG stockcards, several registered covers incl. a mixed franking of coloured and white panel issues, mixed condition as to be expected, an attractive lot.</p>		
Indore		
50837	* △ ◎ ✉ Collection	S.G. 1-2 200 - 300
<p>1886 1/2a collection on 2 album pages including 5 mint copies of SG 1, 10 mint copies (including bottom left sheet corner block of 4 and pair) and 13 used copies of SG 2/2a, 3 covers and one large piece (S.G. 2025 £600+).</p>		
50838	(*) ◎ 田 ✉ Collection	S.G. 1/57 200 - 300
<p>1886-1904 lot with fair representation of issued stamps and strength to expand, all issues of Maharaja Shivaji Rao Holkar, Tukoji Rao Holkar III and Yashwant Rao Holkar II either mint or used condition fair to very good neatly mounted on 26 pages, plus Indore state handbook by N J Harkawat.</p>		
		
<div style="display: flex; justify-content: space-around;"> 50839ex 50840ex </div>		
50839	◎	S.G. 5a 300 - 400
<p>1889-92 1/4a orange imperf. between horizontal pair, used (only known as used), hinge remnant, fine and very scarce, exhibit item (S.G. £1'000).</p>		
50840	* ◎ 田 Collection	S.G. 9-14 260 - 340
<p>1904-20 issue study collection of over a hundred mint and used, includes SG 11b used (£250) and many other late uses up to 1940 (S.G. 2025 £750+).</p>		
50841	* ✉ / 186	S.G. 15 300 - 400
<p>1905 1/4a on 1/2a brown-purple group, with four mint incl. sheet corner marginal, 1905 card with single paying postcard rate, 1905 envelope with two examples paying letter rate, a scarce group (S.G. £956).</p>		
50842	** * (*) ◎ 田 Collection	S.G. 16-32 600 - 800
<p>1927-37 issue study collection of perforations and printings, with complete mint and used with many blocks showing the four perforations used for different printings 1927 to 1934 including sheet margin and control number blocks, an unrepeatable study collection (S.G. £1'800+).</p>		

Additional images from larger lots
may be available at www.davidfeldman.com

If a lot of your interest is not pictured in our website, you may request images at info@davidfeldman.com



50843

(*) P

S.G. 16/32

500 - 600

1927-37 set of imperforate plate proofs for each value with the 1934 colours, superb ungummed mint as prepared by Perkins Bacon in 1934, includes SG 21a, 23a, 24a and 26a SG £212 and nine others, most likely each only one sheet prepared



50844ex



50845



50846ex

50844

(*) 田 P

S.G. 16/32 var

800 - 1'000

1927 issue with "CANCELLED" perfins in blocks of eight for SG 16-18, 20, 22 and 25-27 perf 13.6 and blocks of six of SG 30-32 perf 13.9; very fine and scarce as only one sheet (80 of anna values and 60 of rupee values) was prepared so **only ten such blocks can exist** (10 blocks).

50845

△

S.G. 21a

200 - 300

1934 2a bluish green imperf. left marginal strip of three used on piece with 1942 cds, minor staining, very scarce variety (S.G. £350 for imperf. pair).

50846 (*) P / 191 S.G. 21a/30var 800 - 1'000

1934 group of imperforates, which were ordered imperforate in 1934 and later put into use circa 1937 during a stamp shortage, incl. SG 21a used block of 3, SG 24a single and SG 26a single all used (S.G. total ca.£1'330 equivalent); also plate proofs of 1 rupee in unissued colours: green and red (single and block of 4) and very rare plate single of 1 rupee in black and purple.



50847ex



50848

50847 ** * P Collection S.G. 33-35 1'500 - 2'000

1940 Surcharges issue, unrepeatable study collection including complete sheet of SG 33, also various mint blocks and singles including sheet margin blocks with control numbers, pair and strip of 3 of inverted surcharge SG 35a, unlisted misplaced surcharge error of SG 34 in sheet margin pair, unlisted misplaced surcharge of SG 35, rare perforation varieties of SG 35, etc. (S.G. £5'400++).

50848 P S.G. 33a 260 - 340

1940 Surcharges 1/4a on 5R with **double surcharge variety (black over green)**, neatly used, very fine and rare (S.G. £600).

50849 ** * S.G. 34var, 35b 80 - 100

1940 "HALF ANNA" on 2R with variety misplaced surcharge in mint pair, and "ONE ANNA" on 1/4 anna mint n.h. with surcharge inverted variety, very fine duo (S.G. £200).



50850 P Collection S.G. 36-43 500 - 700

1940-46 Times of India issue study collection including black imperf. plate proof pairs of SG 36, 38 40 and head of 42-43, complete sheet (separated in half) of SG 36, complete mint and used sets with additional shades, SG 39a imperforate pair, etc. (S.G. £1700+ plus rare black proofs).



50851 ** * P S.G. S1-S7 80 - 100

Officials: 1904-06 Study collection incl. rare early essay (status unknown) on 1/4 anna, also many blocks, extensive mint and used with a study of perforations (hundreds) (S.G. £180++).



50852ex

50854

50852 ** * 田 S.G. S2a/S7 260 - 340

Officials: 1904-06 issue on page with overprint and imperforate varieties, including S2a ovpt inverted mint, two S2b double ovpt mint, also S2c and S5a imperforate pairs, and S7 mint block of eight and a single, a fine group (S.G. £825+).

50853 * S.G. S2c 80 - 100

1904 ½ anna lake-brown imperf pair overprinted with SERVICE, fine (S.G. £150).

50854 * S.G. S2e 400 - 600

Officials: 1904-06 1/2a lake with **overprint omitted in pair with normal**, mint o.g., very fine and fresh, a rare variety (S.G. £900).

50855 ☒ Collection 200 - 300

Accumulation of postal history with over 120 items, many sorted and identified in envelopes by the collector, incl. a couple of pre-stamp, franked covers from SG1 onwards, with better items such as mixed franking with India with Ajmer Dead Letter Office label attached, mixed issue cover sent registered with SG3 and SG7, a few Service envelopes incl. mixed India Service franking, postal stationery with over 80 used cards, many uprated incl. some with India or India Service issues as well as variety of cancels as well as some envelopes and unused stationery, a great lot with interesting items.

Jaipur

50856 ☉ S.G. 1 80 - 100

1904 1/2a anna pale-blue from plate I, used, small thin, scarce (S.G. £500).

50857 ** 田 50 - 100

Jaipur; 1932-46 "POSTAGE" ¾a and 1a (one faulty with a thin spot), each in unmounted mint corner marginal block of ten. SG 59-60 cat. £330.



50858 * S.G. 018-022 180 - 200

1932-37 Rajah - Postage & Service Official Mint complete set incl. 4a, very fine (S.G. £500).

50859 ☒ Collection 300 - 500

Accumulation of 100s of used and unused postal stationery cards and envelopes, mostly sorted into envelopes by H&G number, three registered cards incl. one with slip still attached, some mixed usages with India, also Service cards/covers with a few franked covers plus a few pre-stamp covers, a wide range of cancels incl. scarce "MOTOR" TPO cds (3 covers), a great lot to sort through..



50860ex1



50860ex2



50860ex3



50861

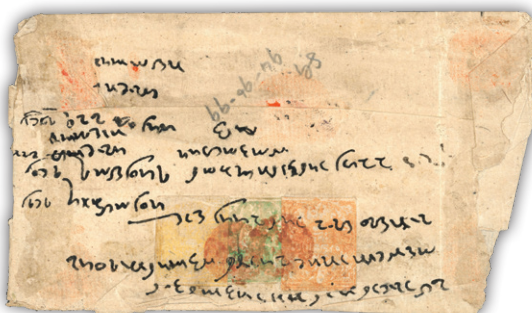

50862



50863



50924ex1



50924ex2

Jammu & Kashmir

- | | | |
|-------|---|------------------------------|
| 50860 | ✉ / 194
1877-94, group of 13 covers incl. 1/2a circular orange-red, six covers with imperf. rectangulars incl. 1881 internal cover sent registered, four combination covers with India frankings (2 registered), SG102 on cover and an official cover, an interesting lot. | 300 - 500 |
| 50861 | (✉) / 194
1877-78 1/2a black in oil colour on native paper used on small part cover from Jammu to Amritsar, tied by black cancel, with Amritsar arrival and 1a postage due marking, a scarce usage of S.G.74; cert. RPS (2025) (S.G. £2'500 as used single). | S.G. 74
600 - 800 |
| 50862 | ✉ / 194
1867-77 1a orange, 2a yellow and 4a emerald-green on native entire, cancelled by Srinigar brick red cancels, attractive three-colour franking; cert. RPS (2025). | S.G. 94, 97, 99
200 - 400 |
| 50863 | ✉ / 194
1880 1/4a ultramarine, on thin bâtonné paper, on 1880 concession rate cover, in combination with India with 1/2 anna blue stationery envelope, used in May 1880 being the first month of issue, stamp faulty, an extremely rare usage; <i>ex Dan Walker</i> . | S.G. 130a
500 - 700 |



50864



50867

- | | | |
|-------|--|---------------------------|
| 50864 | *
Telegraphs: 1906-09 Provisionals 1/2a on 1a bright blue and carmine, mint large part o.g., light diagonal crease, a great rarity probably unique in unused condition (Hiscocks 31; S.G. £2'000). | S.G. T36
1'200 - 1'800 |
|-------|--|---------------------------|

Jhalawar

- | | | |
|-------|--|--------------------|
| 50865 | △ ✉
1890 1/4a anna on two single rate covers and one part QV postal stationary piece, one stamp on cover split by crease (S.G. £200). | S.G. 2
80 - 100 |
| 50866 | ✉
1890 1/4a anna, two examples on double rate native cover and scarce as such (S.G. £300). | S.G. 2
80 - 100 |

Jind

- | | | |
|-------|---|-----------------------|
| 50867 | ◎
1874 1/2a blue used showing variety no frame to value (retouched all over) from pos.R 4/7, good to large margins, faint bend at left, fine (S.G. £650), plus normal used lower marginal single (thin). | S.G. J1a
100 - 150 |
|-------|---|-----------------------|

Lot n°	Symbol(s)	Estimate (€)
50868	(*) 田 1882-85 complete unused sheets of 50 of the perf.12 1/4a buff on wove and 4a sage-green on wove, both stone III, fine and scarce intact sheets (S.G. £660+).	S.G. J36, J44 100 - 200

Jind (Convention State)

50869	* (*) ⊙ 1885-1943 Jind Indian Convention States stamp sets from all four rulers Queen Victoria, King Edward VII, King George V and King George VI era. Almost all overprint styles for regular and service issues can be seen and all the stamps are fine to very fine. A great clean set for beginners with 100+ stamps (S.G. £1000+).	200 - 200
-------	--	-----------

Kishengarh

50870	✉ Collection 1904-47, group of 15 covers incl. 1899-1900 1a mauve perf., 1904-10 1/4a on postcard from Arain, 1/2a on cover and 1a + 2a on cover, 1913-16 1a and 1/4a on cover, 1928-36 1/2a single frankings on 4 covers (incl. large book post cover), 2a on cover, and three covers with 1943-47 2a + 1a frankings and a 4a framing, Rhajasthan cover (two faulty stamps) plus some postal documents with datstamps (ex Garrat-Adams), a great lot for the Kishengarh enthusiast.	200 - 300
50871	* (*) 1899-1900 1a imperf unused group of different shades (SG12/12b/13/14) including the scarcer shade in pink, very fine (S.G. £200).	S.G. 12/12b/13/14 80 - 100



50872



50878



50880ex



50872	(*) 1899-1900 1/4a yellow-green perf., unused, light corner crease, scarce (S.G. £600).	S.G. 21 120 - 200
50873	(*) 1899-1900 1/4a magenta showing variety doubly printed in unused pair with normal, fine and scarce, not priced by SG.	S.G. 23ab 150 - 200
50874	** 田 1904-10 1/2a chestnut complete mint n.h. sheet of 8x10 stamps, some creases and trivial tones, but remarkably fresh for a such an item, a rare survival. An exhibition showpiece; <i>ex Dan Walker</i> (S.G. £340 as singles).	S.G. 43 150 - 200
50875	** 田 1904-10 1a blue complete mint n.h. sheet of 8x10 stamps, some creases and trivial tones, but remarkably fresh for a such an item, a rare survival. An exhibition showpiece; <i>ex Dan Walker</i> (S.G. £640 as singles).	S.G. 44 300 - 400
50876	P 1904-10 1/2a and 1a proofs on card in various colours, with seven 1/2a (pale green, black on pale blue, purple, blue on pale blue, green on pale green, purple-brown and black on greyish), and four 1a (yellow-brown, red, brown and red-brown (adhesions on surface)).	S.G. 43, 44 var 100 - 200

Lot n°	Symbol(s)		Estimate (€)
50877	** 田 / 206	S.G. 45	300 - 500
	1904-10 2a orange yellow perf.13 1/2 in complete mint n.h. sheet of 80, showing a partial offset on the reverse from the 8th column, couple of insignificant bends, fine and scarce intact sheet (S.G. £2'400+).		
50878	⊙	S.G. 52	400 - 600
	1912 2a lilac "TWO ANNA" on thick white chalk surfaced paper, imperf., used, fine to large margins, tiny thin spots and minor surface rubbing, fine and scarce (S.G. £1'200).		
50879	(*) 田	S.G. 82a	100 - 120
	1943 ¼ anna greenish blue on thick soft unsurfaced paper on a full imperforate sheet, scarce as an imperforate sheet, very fine (S.G. £275).		
50880	(*) △ ⊙ Collection / 196		300 - 500
	Collection: 1899-1936, small collection incl. 1899-1900 1/2a lilac imperf. unused with fine to good margins, heavy crease along top with signs of splitting and other minor faults (SG 7 £400), 1899-1900 1/2a slate-blue unused and a used on piece with cds, both four-margined and both with minor faults (SG 11 £140), 1899-1900 1a pink unused, good to large margins, slightly heavy hinge with trace of thin (SG 12b £170), two 1899-1900 1a pink error of colour, unused, minor creases (SG 27b £200 each), 1899-1900 2r brown-red on toned laid paper in unused vertical tête-bêche pair, small tear and slight thin on the side (SG 34a var), 1904-10 1a imperf. lithographic proofs in green, carmine and brown on thin wove paper, 1943-47 1a red-orange used imperf. pair with part of a third stamp on right, creased and small thin at left (SG 85da £180) plus 1/2a deep green (1944) imperf pair, 1/2a yellow-green (1946) imperf. strip of three and 1a carmine red (1944) imperf. vertical pair (SG 83a, 84a, 85b £153), 1943-47 1r green, used, tiny thin (SG 90 £225), Officials 1917-18 1a mauve used, fine to large margins, some minor wrinkles (SG O3 £120), Officials 1917-18 2a dull orange used showing inverted overprint, two horiz. creases (SG O10 £325), a great lot for the specialist.		
Mewar			
50881	P R Collection / 206		200 - 300
	Revenues: Collection of Court Fee stamps incl. archive ledge with 11 imperf. proofs showing different states of engraving (each dated in pencil), with a dozen or so stock pages crammed with used examples incl. some Police Court Fees and several documents.		
Morvi			
50882	*	S.G. 1-3	80 - 100
	1931 3 pies deep-red, ½ anna blue and 2 annas yellow-brown mint from the 1st printing, the scarcer 2a being particularly fresh, very fine and scarce set (S.G. £250).		
Nabha			
50883	*	S.G. 14-33, 77-94	300 - 400
	1885- 1938 Nabha Indian Convention States 1185-1900 black ovpt set of 15 mint and 1938 KGVII mint set of 18 (large hinge remnants), fine to very fine (S.G. £1'650).		
Nandgaon			
50884	(*)	S.G. 5, 5a	80 - 100
	1893-94 1/2 anna green, with wavy lines between, showing variety last character in top line omitted (R 4/3), unused, light toning, with normal for comparison, fine and scarce (S.G. £250).		

You may bid live by Internet at www.davidfeldman.com

Nawanagar



50885

50886

50885 (*) S.G. 2, 2a **160 - 180**
 1876 1 docra slate-blue with harrow-perf 11 (tone spots) and 1 docra blue with line-perf 12½ (small thins), both unused (S.G. £370).

Orchha

50886 ☉ F S.G. 1, 5a **200 - 300**
 1913 1/2a green used, fine to large margins, small thin spot, fine (SG £180), and 1914-35 1a scarlet laid paper used, clear to very good margins, light thin, very scarce (SG £1'200), plus two 1939-42 8a magenta with fake cancels.

50887 ✉ S.G. 34, 40 **70 - 100**
 1939-42 issues on a pair of covers, one with 1a scarlet block of four and single tied on cover, crease affecting one stamp, fine, cert. BPA (2007); and other with 1a scarlet and 4a slate on re-used envelope with economy label added, reverse with Jatara and Tikamgarh cds.

Patiala

50888 * (*) ☉ **300 - 400**
 1884-1944 Patiala Indian Convention States stamp sets from all four rulers Queen Victoria, King Edward VII, King George V and King George VI era. Almost all overprint styles for regular and service issues can be seen and all the stamps are fine to very fine. A great clean set for beginners with 170+ stamps (S.G. £1200+).



50889

50890



50891

50892

50889 ☉ S.G. 1a **440 - 500**
 1884 1/2a blue-green, opt type 1 in red fine used with Patiala State obliteration, with the variety 'Opt double, one sideways'. A scarce variety with **no more than ten examples recorded**. Cert. B.P.A. (2002). (S.G. £1400).

50890 * S.G. 12c **340 - 400**
 1885 8a dull mauve, type 2 opt in black mint with large part o.g. (light gum bends), with variety 'Wide spacing between lines', Scarce. (S.G. £800).

50891 * S.G. 9a **170 - 220**
 1885 4a blue-green, opt type 2 in red mint with large part o.g., with **double overprint** (in red and black) variety, very fine and fresh (S.G. £450).

Lot n°	Symbol(s)		Estimate (€)
50892	⊙ / 198	S.G. 16a 1891-96 1a plum, type 3 opt in black lightly used, with variety 'Patiala' omitted, a fine and scarce item with no more than 201 examples possible (S.G. £600).	200 - 260
		  	
		50893 50894 50895	
50893	*	S.G. 30a 1891-96 3r brown and green, type 3 opt mint with large part o.g., with variety 'Opt double, one albino', very fine and scarce. (S.G. £450).	240 - 300
50894	*	S.G. 30b 1891-96 3r brown and green, type 3 opt mint with large part o.g., with variety 'Opt triple, two albino', a fine example. Scarce. (S.G. £375).	180 - 240
50895	*	S.G. 35a 1903-06 3p pale grey, opt type 3 mint with large part (slightly toned) o.g., with the 'Additional albino opt of Jind', a scarce and seldom offered variety. (S.G. £400).	150 - 200

Don't miss our

Ireland auction

incl. the "Bokhara" Collection of Postal History (Part II)
and the "Madigan" Collection of Overprints (Part I)

Tuesday, December 9, 2025 at 14:00 CET

Browse the catalogue and bid online

www.davidfeldman.com





50896 ** S.G. 105a 3'400 - 4'000

1941-46 9p green, opt type 7 in vertical strip of 5 mint with large part original (lightly toned as typical) gum, the lower pair (which is NH) showing variety 'Vert pair, one without opt'. A superb example of this important GVI variety, omitted from the foot of one sheet, thus yielding 16 possible pairs. Cert. KGVI Expertising (Murray Payne). (S.G. £6'000).



50897



50898ex



50899

50897 P S.G. 03 var 500 - 600

Officials: 1884 2a dull blue Essay mint with large part o.g., the overprint 10mm and more curved, fine and scarce. (S.G. footnote £1700).

50898 * S S.G. 04-7 170 - 240

Officials: 1885-90 1/2a blue-green and 2a dull blue (2), unissued with opt in red, also 1a brown-purple (2, one very toned) opt in black, with complete offset of opt in red. Each is opt SPECIMEN (Samuel type 15). Few known, a scarce group.

50899 © S.G. 04a 300 - 400

Officials: 1885-90 1/2a blue-green opt type O2 used with variety 'Service' double, somewhat soiled but a rare variety with (we believe) just 8 examples recorded (S.G. £900).



50905



50906

- | | | | |
|---|-----|---------------------------------------|-----------|
| 50905 | (*) | S.G. 15 var | 700 - 800 |
| 1870 4 annas devanagari numeral on white vertical laid paper unrecorded setting showing variety incomplete third character in top row A, unused, slight thin, a new find and ideal research material for the specialist. | | | |
| 50906 | ✉ | S.G. 15 | 200 - 300 |
| 1868-75 4a Black on white vertically laid paper imperforate used on part native cover, very fine; ex <i>Dan Walker</i> (S.G. £600). | | | |
| 50907 | * 田 | S.G. 58 | 200 - 300 |
| 1949 1a on 1/2a Black and Deep blue Gir Lion design complete sheet with margins 5X8 format. Exhibition page showing all overprint varieties with small V, thick A, small N, reversed N, large A, small O, small E, small V with positional occurrence on the sheet. Some creases and trivial tones, but remarkably fresh for a such an item, a rare survival. An exhibition showpiece. Ex. <i>Dan Walker</i> (S.G. £880 as singles). | | | |
| 50908 | * 田 | S.G. 59 | 200 - 300 |
| 1949 1a on 2a Grey and Dull yellow Kathi horse design complete sheet with margins 5X8 format. Exhibition page showing all overprint varieties with no stop after anna, raised stop, small second A, small N, small O positional occurrence on the sheet. Some creases and trivial tones, but remarkably fresh for a such an item, a rare survival. An exhibition showpiece. Ex <i>Dan Walker</i> (S.G. £1040 as singles). | | | |
| 50909 | * 田 | S.G. 60 | 120 - 140 |
| 1949 1a on 1a Purple Bhavnagar Court fee stamp design complete sheet with margins 8x5 format. Exhibition page showing all overprint varieties with small S, small N, small U, small V, small O with positional occurrence on the sheet. Some creases and trivial tones, but remarkably fresh for a such an item, a rare survival. An exhibition showpiece. Ex. <i>Dan Walker</i> (S.G. £440 as singles) | | | |
| 50910 | * 田 | S.G. 61 | 400 - 600 |
| 1949 1a on 3p Black and Blackish Green Junagadh City stamp design complete sheet with margins 5x8 format. Exhibition page showing all overprint varieties with small second A, small V, small S and raised T, broken O, and P of POSTAGE omitted with positional occurrence on the sheet. Some creases and trivial tones, but remarkably fresh for a such an item, a rare survival. An exhibition showpiece. Ex. <i>Dan Walker</i> (S.G. £2100 as singles) | | | |
| 50911 | ◎ | S.G. 58-59/61/09a/011/014-015/017/022 | 80 - 100 |
| 1932-49 officials with surcharges on stock card - scarce accumulation, fine used set (S.G. £350). | | | |

Lot n°	Symbol(s)	S.G. 016-017	Estimate (€)
50912	☉ ☒		1'000 - 1'200
<p>1948 ONE ANNA surcharge on SARKARI ovpt stamps on cover. ONE ANNA in black on SARKARI 4a black and purple stamp (SG016) on a Secretariat of State cover usage. ONE ANNA in black on SARKARI 8a black and yellow green stamp (SG017) both on</p> <p>exhibition page showing clear tied cancels. Very fine postal history and a rare find. An exhibition showpiece. Ex. Dan Walker (S.G. £3600 for normal SARKARI covers pricing, SG016-017 are not known to exist on cover and unpriced in SG catalog).</p>			

Travancore



50913	* (*) Collection	S.G. 1/77	3'500 - 4'000
<p>1888-1946 Travancore – Comprehensive and Research-Oriented Collection A remarkable Travancore collection presented on well-crafted album pages, featuring both unused and used examples of nearly all issues, including Service stamps. This is far beyond a typical accumulation – an exhibit-quality holding enriched by original research on unlisted errors (e.g., Travancore, Travancore varieties), inverted watermarks, perforation and overprint varieties (including inverted types), and numerous large multiples. Also included are three small stockbooks devoted to a town cancellation study, together with specialized literature, articles, and a reference book on the stamps and postal history of Travancore. The album showcases stunning pages with large blocks, part and complete sheets, several showing gutter pairs and strips.</p> <p>The postal history and stationery section is equally impressive, containing many registered covers and well-preserved usages. Altogether, this is a rewarding and visually outstanding collection, an ideal foundation for a specialist or an excellent starting point for developing an exhibition-level display. Very fine to superb throughout, a rare opportunity (S.G. £12,000++)</p>			
50914	☒		100 - 200
<p>Accumulation of postal history sorted in envelopes with annotations from the collector, incl. stationery (noted unused 1898 lettercard not priced in Deschl), with about 18 franked covers with early 1900s issues (incl. "TRANOORE" variety), 20+ later issue covers and ca.20 service/official covers.</p>			
50915	** * 田		200 - 300
<p>Group of mint sheets incl. SG1 and SG2 (no selvage), SG4 (one stamp missing), SG9, SG11 (one stamp reattached), SG21, SG22, SG31, SG50, a great lot for the specialist (S.G. £1'500+).</p> <p>Symbols: **, *, block</p>			
50916	** * ☉ 田		100 - 200
<p>Officials: Group of mint complete and part sheets incl. O3, O5, O6 x2, O10, O52, O54, O85, O106, Travancore-Cochin O8 and O11, plus a few pages with used partial reconstructions, a great lot for the specialist with all the varieties on the overprints and underlying stamps (S.G. £800+).</p>			



50922 * (*) © P R Collection

300 - 500

Revenues: Collection of Indian States revenues and court fees in a large album, a normal album a stockbook and loose, from a wide range of states, some proofs, mint/unused examples from states such as Banganapally, Bhavnagar, Savant Vadi, Kaldar, Morvee, Sikkim, Galior, Idar incl. imperf. between, Jaisalmer, Limree, etc., the large album with a set(?) of Bhavnagar to 100R in corner marginal blocks of 4 from the archive with punch holes, a lovely lot and ideal for the revenue enthusiast.

50923 R Collection

200 - 300

Revenues: Accumulation of stamped papers and Court Fee documents from Dewas (40+, still in original Robson Lowe folder from 1973), a dozen from Tonk, Jodhpur (with duplication), Sirohi, several Bhopal, Bastar, Alwar, Barwani, Dholpur, Dunagapur, Mewar, Gwalior, plenty of Jaipur and plenty of Bikaner and even a few Nepal.

50924 田 P Collection / 194

300 - 500

Revenues: Group of Waterlow & Sons specimen proof sheetlets of 9 from Morvee, Bhavnagar, Indore, Sirmoor, Holkar and one Court Fee in sheetlet of three, very scarce (6 sheetlets).

50925 P Collection

150 - 300

Revenues: Group of three die proofs incl. Savant Vadi Court Fee in blue with surround, Alwar 1a revenue in green on rosette wmk paper, and Indore "Hundi Paper" 1R8a in black, fine and scarce.

Ionian Islands

Postal History

50926 ✉

100 - 150

Septinsular Republic: 1805 (August 28) entire written in Greek, addressed in Italian from the Patrighio correspondence, bearing black handstamp POSTA SETTINSULARE CORFU applied on arrival. Zaphiriou reports that there are 30 surviving entires from the Septinsular Republic.

Mail to and from Foreign Destinations

50927 ✉

300 - 400

1819-46, group of five covers from UK incl. 1819 entire to Corfu bearing unframed Liverpool 206 despatch date stamp, with annotation bottom left "Via Malta/ double only", red manuscript "3/3" at triple rate, somewhat unclear arrival with manuscript "18" t centre for local charge, some slight faults from horizontal crease, 1840 entire from London to Corfu endorsed "Par Trieste", travelling through France, 1845 and 1846 covers from Worcester to Corfu the first endorsed "not paid" and the latter with red PAID and 1846 Tunbridge Wells to Corfu mourning envelope endorsed "Mediterranean Steamer" and "Via Southampton", good to fine group, plus a cover from UK to USA with contents regarding the crops on the Ionian islands.

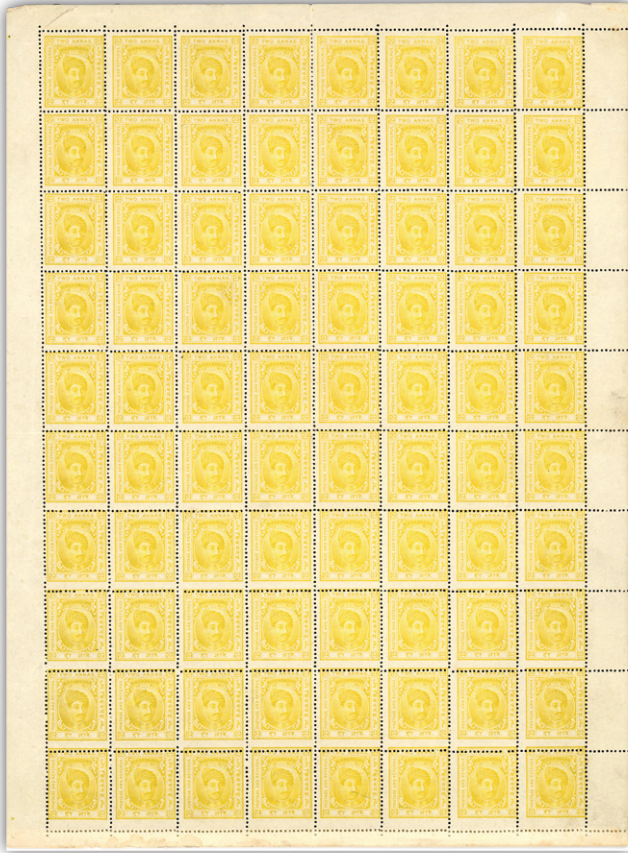

50877



50881ex1



50930



50931ex1



50931ex2



50931ex3

Lot n°	Symbol(s)	Estimate (€)
50928	✉	200 - 300
	1851-60, group of three covers incl. 1851 (24 April) entire from Zante to Great Britain discussing price of currants to Plymouth endorsed "Via Trieste - Berlin & Ostend" showing a blue manuscript "3" for local carriage but no legible cancel, Trieste cds on front, reverse with framed Wien, Berlin Bahnhof and arrival date stamp (MY 4), and two 1860 entires from Zacynthos to the same addressee each endorsed "via Trieste" bearing blue despatch double ring cds and both with handstamped '6' charge levied at Trieste, London transit and arrival backstamps.	
50929	✉	100 - 150
	1853 entire from Zante to Malta with blue scroll Zacynthos despatch cancel on reverse, fine double oval accountancy marking on front in same ink which indicates prepayment of the Ionian charge, indistinct "3", endorsed "Via Syra" whose transit cds appears at right, red St Andrews pen cross also indicating prepayment and red foreign fee handstamp bottom right, no arrival marking.	
50930	✉ / 206	150 - 300
	1856 entire to Patras, Greece with Cephalonia scroll despatch cancel at top, fine oval accountancy marking in same ink which indicates prepayment of the Ionian charge, but no actual figure added on this occasion, red crayon "10" (k) charge for shipping. An unusual occurrence.	
50931	✉ / 206	150 - 200
	1861-66 group of three covers incl. 1861 outer letter sheet bearing blue Georgio Marchetti Corfu handstamp and embossing to Napoli but without any despatch marks, probably carried privately to Trieste where a different agents handstamp applied, franked 15k. tied Trieste cds, endorsed "Via Genova" with arrival backstamp, red rectangular Arrivo Napoli backstamp, large '25' manuscript charge on front, fine appearance; 1864 entire Zacynthos to Constantinople with despatch date stamp with central dates inverted, partly overstruck by framed FRANCA indicating prepayment, red manuscript "2" for local carriage "15" on reverse for ship's charge, Lloyd Agenzia Constantinopel arrival backstamp, and 1866 entire Zante to Trieste via Corfu, endorsed "Col vapore Austriaco".	
50932	✉	100 - 150
	1863 entire to Constantinople with scroll despatch cancel bottom left, fine oval accountancy marking in same ink which indicates prepayment of the Ionian charge with red manuscript "1", blue oval FRANCA indicating prepayment of ship's charge, unclear blue Agenzia Lloyd arrival date stamp. After the issuing of stamps in 1859 it was still possible to pay for postage in cash without affixing stamps.	

British Protectorate

Inter Island Mail

50933	✉ / 208	150 - 200
	1820 entire to Corfu bearing a fine strike of brown-red "ISOLE DI ZANTE" Type B (Zaphiriou p.204, Smaller inner circle) with manuscript "4" paras for double weight letter plus faint framed FRANCA top right, entire written in English concerning shipments of currants.	
50934	✉ / 208	200 - 300
	1825-32 pair of covers with different types of Corfu Coat-of-Arms cachets, incl. 1825 outer letter sheet to Santa Maura bearing a very fine larger oval royal handstamp on front, black scroll date stamp on reverse of 7 July, front also showing a double black circle Santa Maura arrival mark not shown in Zaphiriou, and 1832 internal Corfu entire bearing a fine strike of the small royal seal with red manuscript "6" presumably for double rate inter island mail, black scroll dated backstamp, a scarce internal item.	
50935	✉	200 - 300
	1825 pair of entires, both letters in Greek but addressed in Italian with one from Corfu to Santa Maura dated September 22 with green "Isole Ionie" double circle and to left double circle "Isola di Santa Maura" with manuscript 3/4 for incoming charge, the other to Zante with Isola Di Santa Maura despatch handstamp with manuscript "3/4" outgoing charge, a fine matching pair	



50933



50934



50937



50938



50945



50954



50969



50985

Jamaica

- 50941 * (*) S.G. 1/17 200 - 300
 1860-83, small mint/unused group incl. 1860 1d unused and 4d mint, 1870-83 wmk CC set of 9 and 1883-97 wmk CA 1/2d and 1d mint, mixed gum, mostly fine (S.G. £1'617).



- 50942 (*) P 200 - 300
 1921 'Landing of Columbus, 1494' 3d imperforate proof in unissued colours brown and light green on unwatermarked paper, fine.

Kenya, Uganda and Tanganyika

British East Africa



50943



50944

- 50943 ☒ S.G. 31, 5 300 - 500
 1895 Mombasa Provisional "1/2 Anna" on 3a black on dull red initialed "T.E.C.R", two examples on 1895 (May 9) envelope sent registered to England, further franked with two 190-95 1a blue-green pairs, with London registered and Kilburn arrival ds, very fine philatelic franking and scarce usage of these provisional issues.

- 50944 ☒ 400 - 600
 1896 (Apr 27) "British East Africa" overprint 2 1/2a envelope sent to Reval (modern day Tallin in Estonia), uprated with 1895 (Jul) 4 1/2a cancelled b Mombasa "A" squared circle ds, overfranked, sent by someone from the Leipzig Lutheran Mission at Moschi, carried to Mombasa and posted there in the normal mail in spite of the "Registered" endorsement, with the reverse showing a manuscript notation from the Aden Postmaster: "Recd amongst the ordinary corr. in the mail bag from Mombasa per SS Goa arrived here today", along with Russian transit and arrival, slightly reduced at left, an unusual late usage of the handstamped issues.

- 50945 ☒ / 208 150 - 200
 1903 (Jan 20) envelope sent registered from Nairobi to England with 1896-1901 1a, 2 1/2a, 4 1/2a and 7 1/2a tied by Nairobi EA Protectorate hatched cds, possibly paying the quintuple rate, 2a registration, 8a insurance and 1/2a late fee, boxed registration hs below, reverse with Mombasa Foreign Registration Department cds, London arrival ds, small portion of backflap missing, a very attractive four-colour franking: ex Rossiter.

Lot n°	Symbol(s)	Estimate (€)
50946	✉ Collection Postal Stationery: 1886-1907, Assembly of 24 envelopes (incl. reg.), cards & wrappers of East Africa & Uganda Protectorate, Uganda & Brit. East Africa Company, all but one unused, all different mostly very fine group.	100 - 200

Kenya, Uganda and Tanganyika



50947



50951

50947	* S	S.G. 105s	1'500 - 2'000
1922-27 £100 red and black with "SPECIMEN" overprint in black, original gum (a little gum toning), fresh colours and good centring (S.G. £6'000).			
50948	*	S.G. 127g	80 - 120
1935 Silver Jubilee 1/- with "dot to left of chapel" variety, lightly mounted mint. SG 127g cat. value £600. This is the actual example of this variety submitted to Gibbons in 1995, which led to it being added to the catalogue listings (letters included).			
50949	**	S.G. 131ab, 131ac, 131ad, 131ae	120 - 190
1938-54 1c mint n.h. group of 11 with varieties showing four different listed varieties incl. 6 x damaged left value tablet, very fine (S.G. nos.131ab, 131ac, 131ad, 131ae £1255).			
50950	** 田	S.G. 139a	50 - 100
1938-54 20c perf.14 unmounted mint corner block of twelve with serial numbers. Mark on gum of two stamps at top corner (S.G. £660).			
50951	*	S.G. 145ad	1'000 - 1'200
1938-54 KGVI 1s black & brown showing mountain retouch variety (pos. R5/10), in mint pair with normal, very fine and scarce (S.G. £4'500).			
50952	** * 田	S.G. 119	40 - 50
1935-37 65c - unmounted mint corner marginal block of 14 (couple of short perforations on upper-left stamp, and hinge remains on lower margin). SG 119 (cat.£20 each for m.m. = £280).			

Collections



50953ex



50956



50966

50953	* Collection		700 - 1'200
1903-1963, KUT mint collection on Scott printed pages incl. 1903-04 to 20R and 1912-21 to 10R (two 10Rs), 1921 to 5R, 1922-27 to £1, 1935-37 set, etc., mostly fine to very fine (S.G. £5'000+).			

Leeward Islands

- 50954 ✉ / 208 S.G. 20, 21 100 - 150
 1905 (May 5) envelope to Austria with 1902 wmk Crown CA 1/2d and 1d pair tied by "ST. MARY'S / ATINGUA B.W.I." cds, reverse with St John's, New York and Deutschbrod (modern day Czech Republic) arrival, slight envelope staining at right, a very rare cancel on cover.
- 50955 * ☉ 60 - 80
 1938-51 10s and £1 two of each mint (one of each fine used), also Nyasaland 10s mint, £1 mint and used.
- 50956 * / 211 S.G. 112ba 150 - 200
 1938-51 5s green & red on yellow on ordinary paper, mint l.h., showing variety broken "E", very fine (SG £1'200).

Lesotho

- 50957 ** 80 - 100
 200s commemoratives group o impers with some duplication, mostly thematic including 2001 Belgica Mushrooms miniature sheets x 9 each; fine and colourful.

Long Island



- 50958 ✉ S.G. 1, 23 7'000 - 10'000
 1916 Turkish Fiscal 1/d on 20pa tied on envelope to England along with 1916 wove paper 1/2d by "S / 14 MY / 16" crayon circular datestamp and on arrival with London "RECEIVED FROM H.M. SHIP / NO CHARGE TO BE RAISED" machine ds, blue crayon censor marking at left, slightly roughly opened on reverse backflap and some minor staining, an exceedingly rare usage of this overprinted Turkish Fiscal with **only one used single and three covers or cover fronts recorded**; cert. BPA (1934) (S.G. £10'000 for used single).



50959



50960

- 50959 (*) S.G. 10 150 - 200
1916 1d. black on thin horizontally laid paper unused, fine (S.G. £450).
- 50960 (*) S.G. 30c 800 - 1'200
1916 2d black on thin wove paper, **initialled in red ink**, unused without gum as issued, showing variety "L" in "LONG" doubled, thin, fine and very rare, unique with this variety; cert. Gibbs (2002) (S.G. £2'500 for normal stamp).
- Note: Only one sheet of 24 of these stamps were produced from plate 1. This stamp is position 19, and the "O" was typed heavily in an attempt to disguise the second "L".

Madagascar (British Post)



- 50961  1'500 - 2'000
1869 (Aug 1) entire from Antananarivo to the London Missionary Society in England, carried to Mauritius and franked with De La Rue 1863-72 1s orange and 4d rose cancelled by "B53" numerals, "9d" accountancy charge and London arrival, Mauritius bs, filing folds affecting stamps, a rare cover from Madagascar with interesting contents about the Christian church on the island.

Extracts from the contents: "I asked Mr Jakes to notice the situation of the principal places in the Fianarantsoa country so that a map may be made"... "You will hear from other sources of the laying of the foundation of the Royal Chapel. This has created immense satisfaction among the Christians and wonder among all... There can be no drawing back now, and the fact that the paper inclosed in the bottle and placed under the foundation stone forbids any future monarch from destroying it will have very great influence with those who succeed the present Queen... it is expected complete in about a year from this time... The only draw back is that it will be built by forced labour, but this cannot be avoided. This custom is so old + so familiar to the people".



50962

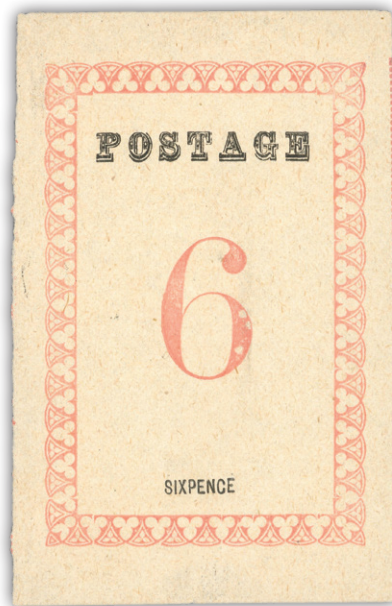

50963

- 50962 (*) S.G. 36a 3'000 - 3'600
 1886 3d rose, POSTAGE 29 1/2mm and without stops, without handstamp, unused with intact corner gumming, minor thinning in hinge area and a slight corner bend mentioned for accuracy only. **One of the rarest Consular adhesives**, practically the only one that has come to the market in decades (S.G. £8'000).
- 50963 (*) S.G. 38a 4'000 - 4'800
 1886 6d rose, POSTAGE 29 1/2mm and without stops, without handstamp, unused with intact corner gumming, slight wrinkling in hinge area which does not detract from this elusive adhesive. **One of the rarest Consular adhesives**, practically the only one that has come to the market in decades (S.G. £9'500).

Malaysia

Straits Settlements



50964



50965

- 50964 * S S.G. 169s 1'800 - 2'400
 1906-12 \$500 purple and orange optd SPECIMEN mint with large part o.g., a superb example (signed) (S.G. £5'000).
- 50965 * S S.G. 169s 1'400 - 1'800
 1906 wmk multi CA \$500 purple and orange with "SPECIMEN" overprint, mint h.r., fresh colours, fine and very scarce high value (S.G. £5'000).
- 50966 © / 211 S.G. 202bx 150 - 200
 1912-23 KGV 10c purple on yellow with **watermark reversed** variety, neatly used with partial Malacca cds, very fine (S.G. £800).



50967

*

S.G. 214

5'000 - 7'000

1912-23 \$100 black and carmine mint with large part o.g., a superb example of this scarce high value; cert. B.P.A (2011) (S.G. £13'000).



50968

**

S.G. 240da 70'000 - 80'000

1921-33 \$500 purple and orange-brown top right corner marginal single with control number "1", **showing an early state of the broken scroll variety**, mint n.h., a magnificent example of this iconic high value and a major British Empire rarity (S.G. £90'000+).

Expertise: Cert. Holcombe (1990) and BPA (1998)

Federated Malay States

50969  / 208

300 - 500

1905 (Sep 28) 3c outward portion of a reply paid card sent registered to Germany uprated with 1904-22 1c, 3c, 4c and 5c tied by Taiping squared circle datestamps, matching registration cachet adjacent, with Penang transit and Mainz arrival, fine and scarce usage.

Malaysian States

Johor



50970



50971ex



50973



50974

50970 *

150 - 200

1979 Flowers no watermark 15c. **variety black printed double**, fine used.

Kelantan

50971 *

S.G. 40-54

300 - 500

1937-40 Sultan Ismail 1c to \$5 mint set of 15, the 2c, 40c and 50c have slight red brown marks at top perfs, other values fresh lightly hinged mint including a fine well centred \$5 (S.G. £2'000); plus Kedah 1937 Sultan Halimshah 10c to \$5 mint set of nine, very fine (S.G. £300).

Perak



50972 E

250 - 300

1933 Survey Department 50c. essay in bright red, with solid background, imperf. block of four. Norris F5. Scarce.

The currency of the auction is the British pound.



Sungei Ujong

50973	* / 216 1895-90 2c bright rose, ovpt type 30, variety Antique "G" in SUNGEI , (r6/1) mint o.g., fresh and fine (S.G. £950).	S.G. 45a	300 - 400
-------	---	----------	-----------

Malaysian States - Japanese Occupation

50974	* / 216 1942-43 Dai Nippon \$1 black and green with inverted overprint variety, mint l.h., toned gum, very fine; cert. RPS (1998) (S.G. £950).	S.G. J13a	300 - 400
-------	---	-----------	-----------

Malaysian States Collections and Lots

50975	** * (*) ☉ ☒ P R Collection / 218 1890s-1980s Revenues Exhibit collection showing the stamps and their usage on documents, Proofs, errors and Varieties starting with Federated Malay States 1901 Indenture franked 50c Tiger postage stamp, 1897 agreement franked Elephants \$1 (3) and \$2 postage stamps with Stamp Office Taiping datestamps, stamps with fiscal cancels with Postage & Revenues \$1, \$2, \$5 and faded \$25 Elephants used, Revenue and Revenue \$100 and \$250 (small fault at base, 1921 promissory note franking including pair Postage & Revenue \$25 (2), Japanese Occupations including Kedah small format \$25, 1942 Power of attorney franked Dai Nippon 2602 overprinted \$1 (3) plus unoverprinted \$3 (damaged), Perak Flag and Map issue with colourless roulette in complete sheet of 25 and both types on document, BMA with 14 documents with values to \$2, plus two in combination with Indian stamps or revenue paper, Malayan Federation 1963 ordinary paper set used and \$25 imperf corner proof block of 8 mint n.h., 1969 glazed paper set of three used (\$250 a pair), 1973 \$25 and \$100 mint n.h. and \$250 used, \$100 inter-panneau block of eight with full Thomas De La Rue & Co. Ltd. printed at base of top strip, colour controls at right folded over to back, similar \$250 block without the horizontal fold, 1975 set of three used and 1982 set of five to \$1000 used, 1982 \$500 and \$1000 Harrison and sons imperf proofs on card plus mint n.h. examples, 1985 \$25 corner dated block of four mint n.h., corner dated \$100 and \$250 mint n.h. and \$1000 in dated corner block of four mint n.h., the set of four in imperf proof corner blocks of six and 1990 10c., 50c., \$1 and \$5 corner marginal blocks of four mint. n.h., 1991 re-issues in smaller size including documents, \$1 sheet of 100, the lower four rows with less to no black, \$2 block of 50 with missing green partly or largely missing on rows 8 and 9, 1990 set of four, redrawn \$10 and \$100 block of six with major perforation shift and 2008 values; an extensive collection, mostly good to fine. Please see web to view all 80 pages.	15'000 - 20'000
-------	--	-----------------

Malta

50976	✉ 1793 (Feb 2) wrapper with small part of contents showing dateline as being sent from the island of Gozo , sent to France with ms "8" (erased) and "10" rates, "MARSEILLE / DE MALTHE" hs at top, fine and scarce mail from this island.	130 - 180
-------	---	-----------



50977	☉ F GB 1878 10s grey-green with faint Threadneedle Street postmark and forged "A25" postmark subsequently applied.	S.G. Z88	80 - 100
-------	---	----------	----------

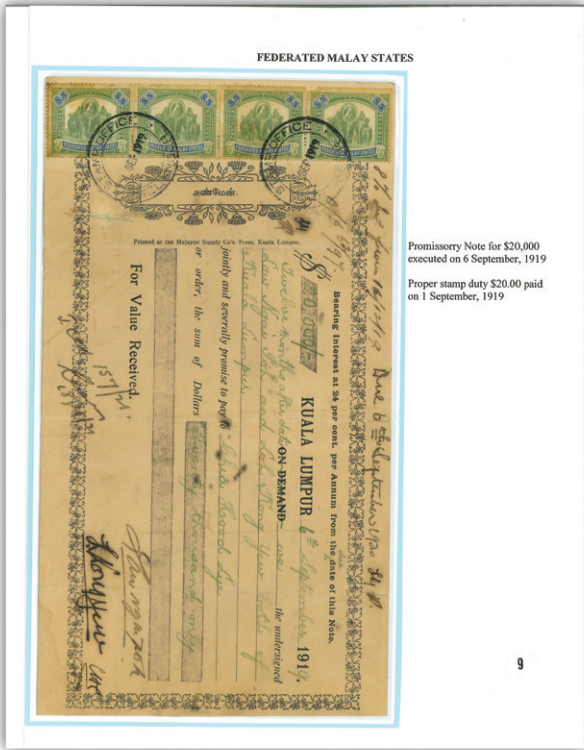

50975ex1



50975ex2

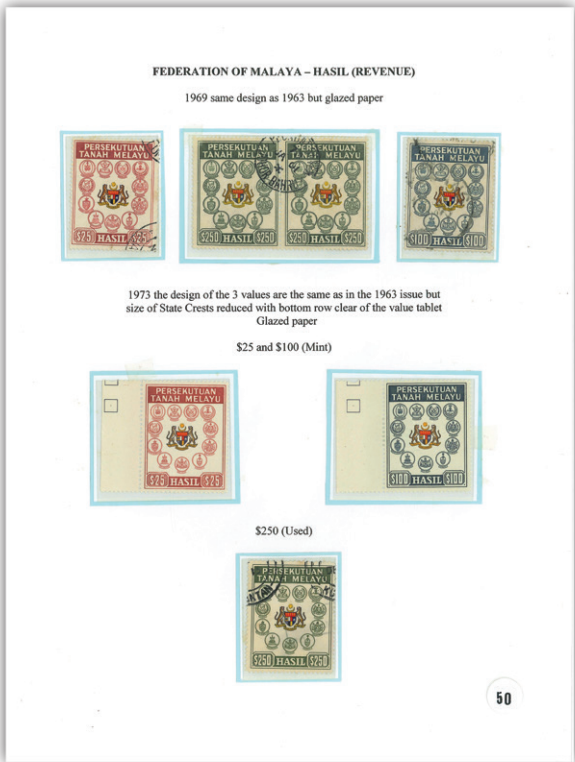

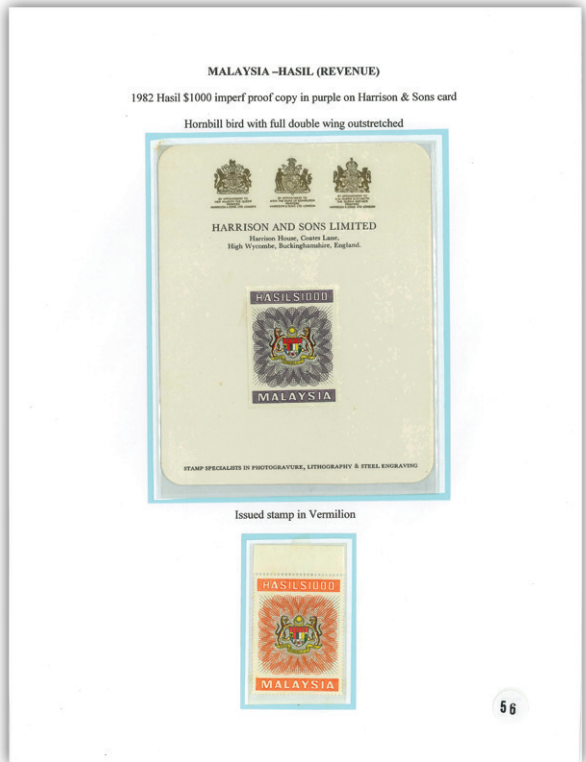

50975ex4



50975ex5



- 50978  800 - 1'000
1880 (Oct) commercial envelope sent from Malta to Tripoli (Libya) with GB 1880 2 1/2d blue pl.19 tied on arrival by blue boxed diamonds cancel, reverse with matching blue Tripoli arrival, very fine and attractive franking; signed A. Bolaffi & G. Bolaffi, cert. Fiecchi (1972).
- 50979 **  S.G. 217-231 80 - 100
1938-43 1/4d to 10s set of 21 in mint n.h. blocks of four, many with margins, very fine and fresh (S.G. £300+).
- 50980 **  S.G. 229a 100 - 150
1938-43 2s6d with **damaged value table variety** in mint n.h. right marginal block of four, very fine and fresh (S.G. £400+).



- 50981 * (*) Collection 500 - 800
Collection: 1860-1935 mint collection on stock pages with 1860 1/2d (unused) and 5 x 1863 CC 1/2d shades (taken as cheapest), then 1885 to 1/-, 1886 5/-, 1899 to 10/-, 1903 to 1/- and 1904 to 5/-. Thereafter, 1914 to 5/-, 1921 to 10/, 1922 MCA to 5/- and Script to 10/-, 1922 to £1 (both), 1922 opt, 1926, 1928 and 1930 sets, 1925 Dues in tête-bêche pairs etc. A lovely collection (S.G. £5'500).

Mauritius

- 50982 Book/Photo/Signature 200 - 300
Literature: "Classic Mauritius" by Hiroyuki Kanai, 1981, leather luxury edition with golden title imprint on spine and slipcase, excellent condition, a rare and very important reference book.
- 50983 Book/Photo/Signature / 220 200 - 300
Literature: "The Mauritius Primitives: Lapirot, Sherwin and Dardennes. A Study of the Postage Stamps Issued in 1859" by Arnold Rudge, 2006, HB, incl. the David Feldman pricing supplement, excellent condition, a rare and very important reference book.

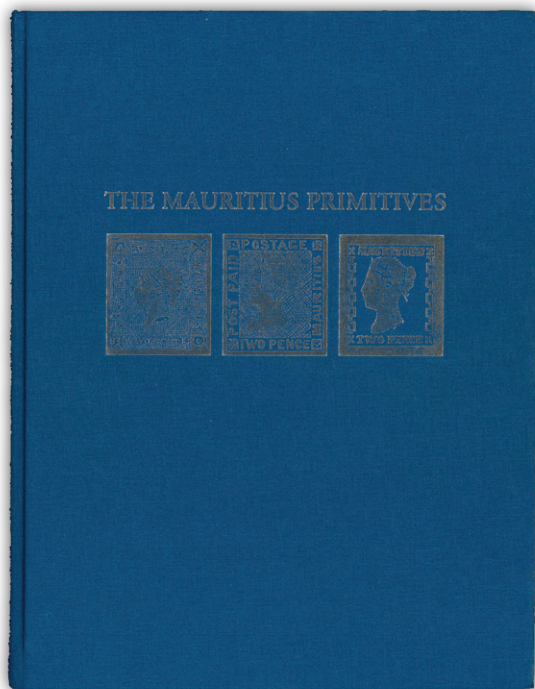

50983



50986



50987



50989ex1



50989ex2



51005ex1



51005ex2

Pre-Stamp & Stampless Postal History

- 50984** ☒

1844 (OC 17) entire to Bordeaux, endorsed "via England" with various manuscript rate markings and ships name, showing fine double-ring Mauritius post Office date stamp, red framed Colonies& Art 12 handstamp, French entry cds, reverse with straight-line SHIP LETTER, London and Bordeaux cds

200 - 300
- 50985** ☒ / 208

1849 (DE 05) entire to La Rochelle bearing good strike of crowned GPO date stamp, top right showing blue-green COVE/ SHIP LETTER handstamp, red French Colonies Et ART 13 handstamp and Calais entry cds, reverse with Queenstown date stamp, British transits and Paris cds; less usual Irish route

300 - 400
- 50986** ☒ / 220

1849 (Oct 20) entire from Mauritius to France with boxed "PACKET" hs and crowned GPO despatch ds, endorsed "Packet pr Enigma via Ceylon and Marseilles", reverse with very fine "COLOMBO / STEAMER-LETTER" transit, Marseille transit and Bordeaux arrival, very fine.

400 - 800
- 50987** ☒ / 220

1854 incoming envelope stampless envelope endorsed "p. Steamer "Chusan" via Ceylon", with very fine strike of "FORWARDED BY / JOHN BLACK / GALLE" bevelled-framed hs, with oval Mauritius Packet Letter ds struck on arrival, reverse with Galle cds, very fine, rare incoming mail from Ceylon particularly with a forwarding agent cachet.

600 - 1'200

Incoming Mail

- 50988** ☒ / 226

Great Britain 1864 (NO 19) envelope, pink embossed backflap of 'Royal Gardens Kew/ Director' addressed to "His Excellency/ Sir Henty Barkly,/ Government House', franked 6d lilac tied London duplex with fine strike below in red of '4d 1/2', arrival backstamp (DE 23); small tear top centre of envelope and damaged backflap

150 - 180

1847 Post Office Issue (SG 1-2)

- 50989** R / 220

1847 Post Office "Stocken" reprints taken from the original copper plate in 1912, in the issued colours with one sheetlet in blue and one in orange, very fine.

500 - 600

1848-59 Post Paid Issue



- 50990** △

1859 Post Paid 1d. red on bluish, worn impression, very fine with clear to mostly large even margins, cancelled by tied by mute barred oval on 9.7.1859 'Bulletin Commercial' newspaper masthead from Port Louis to probably France, with red French entry cds adjacent, **only three usages on newspapers are recorded, exhibiting the exceedingly rare 1d newspaper rate**; ex Schindler (Corinphila 3.1996 lot 5724 est. 4000 CHF); cert .BPA (1983).

S.G. 18

3'000 - 5'000



50991



50993

50991

⊙

S.G. 13

1'800 - 2'400

1848-59 Post Paid 2d blue, intermediate impression, pos.6, with good to huge margins, superb target cancel, very fine and stunning example; cert. RPS (2025) (S.G. £4'500).



50992

✉

S.G. 18 16'000 - 24'000

1848-59 Post Paid 1d red on bluish, worn impression, four very fine examples with full to wide margins all around used on 1860 cover Port Louis to Paris, each cancelled by scarce neat circular PAID in black, GPO MAURITIUS despatch for JA 7 1860 on face, red V. SUEZ entry cds for 2 FEVR, charged "16" for French postage on arrival. **A very fine and rare worn impression multiple franking which we consider to be the most attractive of the few known.**

Expertise: Cert. A. Diena (1968) and BPA (1976), signed Holcombe.

50993

⊙

S.G. 20

700 - 800

1848-59 Post Paid 2d blue, worn impression, pos.4, just cut into at top left corner otherwise clear to large margins, neat target cancel, very fine; cert. RPS (2025) (S.G. £2'000).

Additional images from larger lots
may be available at www.davidfeldman.com

If a lot of your interest is not pictured in our website, you may request images at info@davidfeldman.com



50994



S.G. 23

3'000 - 5'000

1848-59 Post Paid 1d red on greyish, latest impression, top marginal vertical strip of four (pos.3, 6, 9, 12), good to very large margins elsewhere, on 1860 (Jan 8) wrapper from Port Louis to France, paying the 4d rate for up to 1/2oz, tied by void barred ovals with "8" decimes charge in black below along with "PAY ETR / V. SUEZ AMB." transit, reverse with despatch, French Cette-Toulouse and Toulouse-Bordeaux TPO transits and Bordeaux arrival, addressee surname excised and backed, a little ink corrosion, and filing folds (one just affecting lower stamp), a scarce and attractive franking; cert. A. Diena (1974), Holcombe (1993) and Brandon (2007); *ex Hind, Stevens and V. Chand.*

1858-62 Britannia Issues (SG 26-35)



50995



50996



50997



50998

50995



S.G. 29

200 - 300

1858-62 Britannia (9d) dull magenta mint large part o.g., a superb example with lovely rich colour, rare so fine.

50996



S.G. 29a

150 - 300

1859 (9d) dull magenta in block of four used with "PAID" in circle cancels, bottom left stamp with thin at back and top pair with internal crease, an attractive and scarce block (S.G. £720+).

Lot n°	Symbol(s)		Estimate (£)
50997	(*) P 223	S.G. 32 var	340 - 400
1859-61 Britannia 6d imperf. proof pair in black on wove paper, large margins, very fine.			
50998	* / 223	S.G. 32	150 - 200
1859-61 6d. blue, large margins all round, full original gum and displaying superb fresh colour, a rare stamp in this exceptional quality and certainly one of the finest we have seen (S.G. 32, £900).			
Expertise: Signed Roumet.			

1859 Lapirot Issue



50999	⊙		2'000 - 3'000
1859 Lapirot issue accumulation of 37 stamps in very mixed condition, most of which are plated, showing various states of impression from early to worn, a handful of decent examples, ideal for resale on the internet.			



51000	✉	S.G. 32, 37	4'000 - 6'000
1859 Lapirot 2d, early impression, large to huge margins (pos.6), in combination with 1858-62 Britannia 6d blue, fine to good margins, paying the 8d overseas rate, both tied or cancelled by void barred ovals, on 1859 (Jun 14) envelope to India, reverse with G.P.O. despatch cds and Calcutta Steamletter boxed ds arrival, some heavy ink corrosion to the address panel, a very rare mixed issue franking with the early impression Lapirot; signed Bühler and Cividini, cert. Brandon (2007); ex Vikram Chand and "Tatiana".			

Find a bid form on the **last page** of this catalogue.



51001



51002



51003

- | | | | |
|--|---|---------|-----------|
| 51001 | ⊙ | S.G. 37 | 600 - 800 |
| 1859 Lapirot 2d early impression, pos.9, with close to large margins, very neatly cancelled by a void barred oval, a striking example; cert. RPS (2025) (S.G. £4'000). | | | |
| 51002 | ⊙ | S.G. 38 | 300 - 500 |
| 1859 Lapirot 2d pos. 1 corner marginal with good to huge margins, cancelled by void barred oval and red transit cds, small thin spot, very fine example with such large margins (S.G. £1'400). | | | |
| 51003 | ⊙ | S.G. 38 | 120 - 150 |
| 1859 Lapirot, intermediate impression, 2d. blue, margins on two sides, fine used. | | | |



- | | | | |
|--|---|-------------|-----------------|
| 51004 | ✉ | S.G. 39, 32 | 20'000 - 30'000 |
| 1859 Lapirot 2d blue on bluish, worn impression, position 7, used in combination with Britannia 6d blue on folded cover Port Louis to Batavia, Dutch East Indies, sent "via Aden", stamps very fine and cancelled neat black target, Lapirot 2d in superb condition with huge margin at right including part of next stamp, forwarder cachet of Scott & Co. on face, a striking and rare combination franking to a most unusual destination (one of only two known), in outstanding condition. | | | |
| Expertise: Cert. BPA (2003) | | | |

1859 Sherwin Issue (SG 40)

- | | | |
|---|-------------|-----------|
| 51005 | (*) 田 / 220 | 240 - 300 |
| 1900 Sherwin coloured autotype illustrations of the 1d vermilion and 2d, taken from the original page from the RPSL handbook on British Africa published in 1900, very scarce, see footnote under SG40 in the SG catalogue. | | |

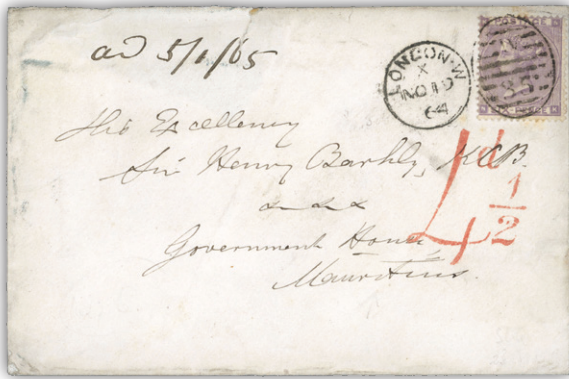

50988



51010



51006ex1



51006ex2

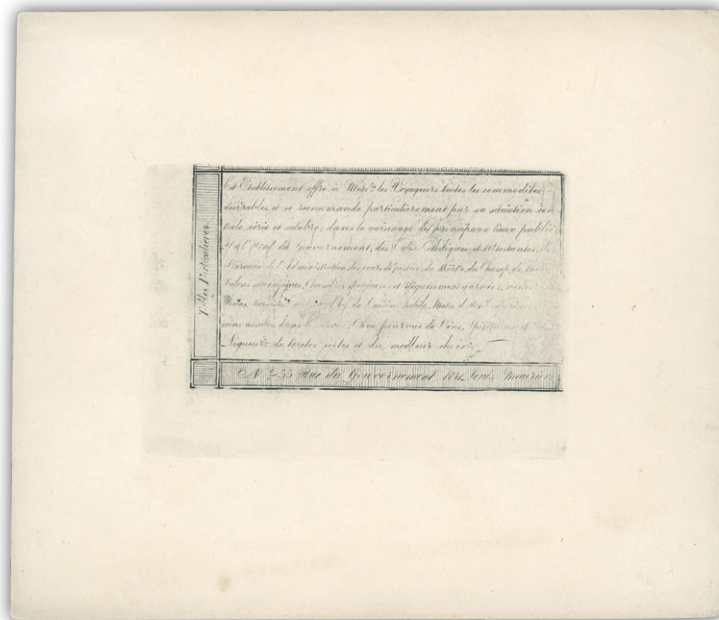

51006ex3



51012



51014

Lot n°	Symbol(s)		Estimate (£)
51010	△ / 226	S.G. 44 1859 Dardenne 2d. pale blue pair, left stamp with re-touch on nose , used on large piece of entire to France, cancelled by mute ovals, the pair very fresh and most attractive; <i>Chand 2002 (Exhibited at British Library) and "Port Louis"</i> ; cert. BPA (2011).	1'600 - 2'200
		51011	
		51016	
51011	⊙	S.G. 44 var 1859 Dardenne 2d pale blue showing "feather flaw" under "TWO", cut into in places, used and has been cleaned of the cancel and repaired, still a very presentable example of this scarce variety; <i>ex "Port Louis"</i> ; cert. Brandon (2012).	150 - 200
1860-72 De La Rue Issues (SG 46-72)			
51012	✉ / 226	S.G. 46 1860-63 1d. purple-brown (top overlapping right edge of envelope), on 1860 (Jul 7) envelope sent at the concessionary rate to the UK, cancelled by concentric circle cancel, endorsed "From Pte. Thomas Tandy 2nd Battn. 24 Regt No 9 Compy" and countersigned by his commanding officer, reverse with Mauritius GPO despatch, Worcester and Upton on Severn arrival cds, minor soiling, scarce Soldier's cover	300 - 400
51013	* 田	S.G. 46 1860-63 1d. purple-brown, mint large part o.g., typical centring to left and remarkably fresh and fine for this stamp, plus 1883-94 wmk CA 25c olive-yellow mint n.h. block of four (yellowish gum); <i>ex "Port Louis"</i> (S.G. £489+).	80 - 100
51014	✉ / 226	S.G. 48 1860-63 4d. rose on 1860 (Apr 7) outer wrapper to Nantes, France, endorsed "Suez et Marseilles", tied by dumb oval of bars used on the first day of issue , the front showing "Pays etr. Y.Suez/AMB.D" French entry cds alongside MS"16" (decimes), the reverse showing superb "GPO/Mauritius" despatch cds, light soiling and filing folds but a remarkable first day usage, which opens well for display, one of only two know first day usages from the De La Rue period ; <i>ex "Port Louis"</i> .	400 - 500
51015	✉	S.G. 48 1860-63 4d. rose vertical pair, on 1862 (July 8) entire letter from Flacq to Bordeaux, endorsed "Voie de Suez", neatly cancelled "B53", backstamped Mauritius code A "JY 9/62" cds and Aug. 7 arrival, attractive; <i>ex "Port Louis"</i> .	90 - 120
51016	(*) 田 P	S.G. 52 var 1860-63 1s buff imperforate imprimatur on thin paper in left marginal block of four with partial marginal inscription, very fine.	300 - 400

Lot n°	Symbol(s)	Estimate (£)
51017	P 1872ca. 1d. bistre, 2d. bright blue, 4d. rose, 6d. blue-green, 10d. maroon and 1/- orange "set" of six matching imprint blocks of 12 plate proofs from the foot of the sheet on thick glazed wove paper, overprinted "Cancelled" (type d7), the odd trivial bends and surface marks though a beautiful and most desirable series of blocks; very rare of which only one sheet of each value existed; ex "Adamastor" and "Port Louis". Note: The 3d. 9d and 5/- values never existed in this form and the absence of the imprint from the 10d. block reflects the later manufacture of the plate for that value.	S.G. 58/68 800 - 1'000
51018	✉ 1863-81, small correspondence of 8 covers to Bordeaux in France, incl. 1s blue pair, two covers with 1s yellow + 4d, 4d rose vert. pair, 4d wing-marginal pair, two 4d on cover and a single 4d franking, plus 1878 17c on 4d (2) on cover, some stamps with small faults.	S.G. 62, 68, 87 100 - 200

1879-80 De La Rue Watermark CC (SG 92-100)

51019	P / 230 1879-80 4c De La Rue die proof in black on glazed card (92x60mm) marked "BEFORE HARDENING" and dated "Dec 4 1877", fine; ex "Port Louis".	S.G. 93 150 - 200
51020	P / 230 1879-80 13c. De La Rue die proof in black on white glazed card, endorsed dated 'Nov 15 1877'; fine.	S.G. 95 180 - 240
51021	P / 230 1879-80 13c. De La Rue die proof in black on glazed card (92x60mm.) dated "Nov 17 1877", fine.	S.G. 95 180 - 240
51022	P / 230 1879-80 25c. De La Rue die proof in black on glazed card (92x60mm.) marked "AFTER HARDENING" and dated "Nov 13 1877", fine; ex "Port Louis".	S.G. 97 180 - 240
51023	P / 230 50c. De La Rue die proof in black on white glazed card (90 x 60mm.), endorsed "BEFORE HARDENING" and dated "Dec. 7. 1877", fine; ex "Port Louis".	S.G. 99 180 - 240

1883-91 Surcharges, Arms & Jubilee Issues (SG 112-35, 137)

51024	* (*) S 1895-99 "Arms" set of 6 to 18c, two sets each overprinted "SPECIMEN", the first set mounted on album page pieces almost certainly from the Natal P.O. Archive, the 2c to 4c and 18c all showing identical "M" flaw with dot in-between, the second set with large part o.g. and showing lovely fresh colour, very fine; ex "Port Louis" (S.G. £150 for a set).	S.G. 127s-132s 50 - 70
-------	---	--------------------------------------

Bidding Steps

50-100	→	5	500-1000	→	50	10'000-20'000	→	1'000
100-200	→	10	1'000-2'000	→	100	20'000-50'000	→	2'000
200-500	→	20	2'000-5'000	→	200	50'000-100'000	→	5'000
			5'000-10'000	→	500	100'000-200'000	→	10'000

Bids between these steps will be adjusted accordingly to the next higher bid step.

All bids in British pounds



51019



51020



51021



51022



51023



51026



51028



51029



51030

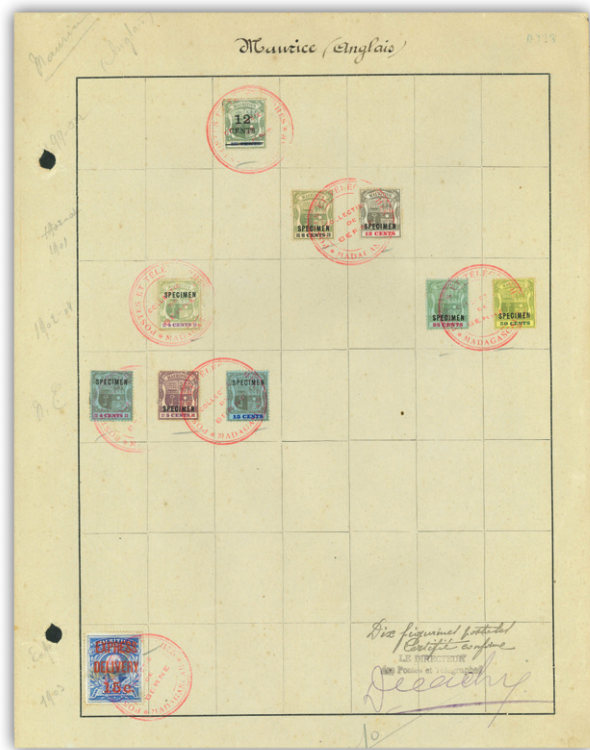

51059ex1

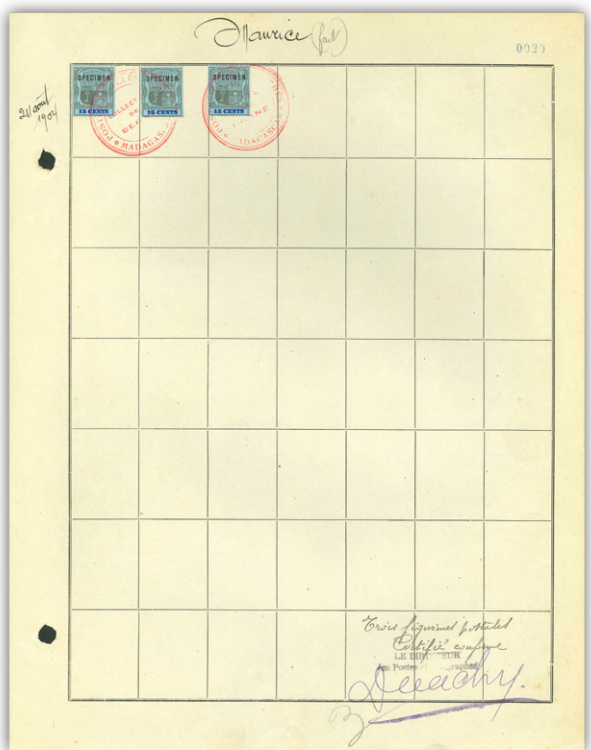

51059ex2



51025

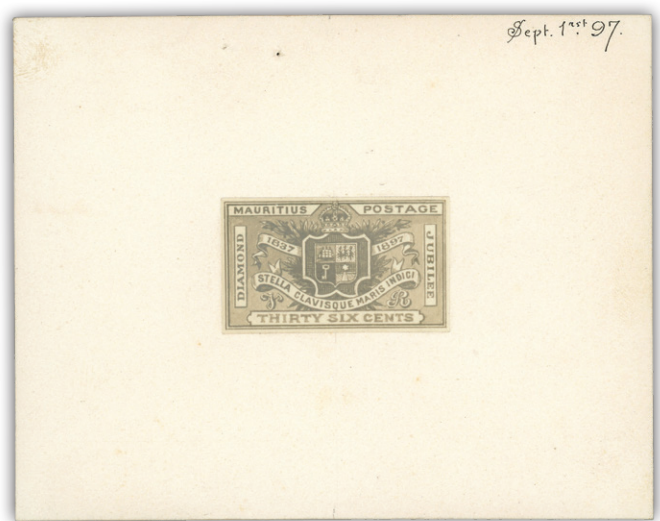

51027

- | | | | |
|---|---------|--------------|---------------|
| 51025 | E | S.G. 129 var | 1'400 - 1'800 |
| 1895 Arms hand painted essay of the low value format in blue showing "3 cents" value crossed through in red, on thin card (90x92mm) and endorsed ""Key" die for various duties" and "Appd, EEB, 23.3.95"; the card a trifle spoiled away from the design, delightful; ex <i>De La Rue Archives (p.1898 in the De La Rue collection by Frank Walton et al) and "Port Louis"</i> . | | | |
| 51026 | P / 230 | S.G. 133 var | 180 - 240 |
| 1898 Diamond Jubilee, De La Rue die proof of the complete design with blank value tablet in black on glazed card (92x60mm), endorsed "BEFORE HARDENING", with ms "60 Set in pencil" and dated "9 DEC. 97" in blue, very fine; ex <i>Marion and "Port Louis"</i> . | | | |
| 51027 | E | S.G. 133 var | 500 - 700 |
| 1898 Diamond Jubilee, photographic essay of the finished design, stamp-size, affixed to card (114x89mm) dated "Sept 1st 97", two pinholes at top well clear of design; ex <i>De La Rue archives (p.1905 in the De La Rue collection by Frank Walton et al), Marion and "Port Louis"</i> . | | | |
| 51028 | P / 230 | S.G. 133 var | 150 - 200 |
| 1897 (Oct) Arms central die proof with uncleared surround, in black on glazed card (92x60mm), endorsed "BEFORE / HARDENING" and dated "20 Oct 97" in blue, fine; ex <i>"Port Louis"</i> . | | | |
| 51029 | P / 230 | S.G. 133 var | 150 - 200 |
| 1898 Diamond Jubilee, die proof of the complete design with blank value tablet in black on glazed card (58x43mm), dated "8.12.97" in pencil, fine; ex <i>De La Rue Archives (p.1905 in the De La Rue collection by Frank Walton et al), Marion and "Port Louis"</i> , | | | |
| 51030 | P / 230 | S.G. 133 var | 200 - 300 |
| 1898 Diamond Jubilee De La Rue striking book piece, with die proofs of the complete design with blank value tablet and "THIRTY SIX CENTS" value tablet with manuscript "Mauritius Postage" above, both stamp-size in black on glazed card and affixed to piece (107x57mm) showing "Dec 13" and "Dec 17" respectively, the first "60 Leads, 6 extra", the second "60 Leads" and both further dated "Feb 11th 98" in red ink; the first with some very minor surface faults, unique; ex <i>De La Rue archives, Robert Marion and "Port Louis"</i> . | | | |
| 51031 | △ | S.G. 134a | 50 - 80 |
| 1899 6c on 18c green and ultramarine with variety surcharge inverted along with normal on a 4c. on 36c. stationery envelope piece, all tied by Mauritius cds, fine; ex <i>Marion and "Port Louis"</i> ; cert. RPS (1941) (S.G. £300). | | | |

Lot n°	Symbol(s)		Estimate (€)
51032	△	S.G. 134a	50 - 70
1899 6c on 18c green and ultramarine with variety surcharge inverted , tied to small piece by Mauritius cds (14.6.1900), fine; <i>ex Marion and "Port Louis"</i> (S.G. £300).			

1899 Birth Bicentenary of la Bourdonnais (SG 136)



51033



51034



51035

51033	P	S.G. 136 var	500 - 700
1899 (29 May) Mahé de la Bourdonnais (15c.) die proof in black on surfaced wove paper (49x54mm) with complete die sinking, a progressive proof with blank value tablet and shading incomplete, dated in blue "29 MAY 99", superb and most probably unique in this form; <i>ex Kanai and "Port Louis"</i> .			
51034	P	S.G. 136 var	600 - 800
1899 Mahé de la Bourdonnais complete stamp size die proof in myrtle-green on thick surfaced wove paper, a very rare and beautiful proof; <i>ex Kanai and "Port Louis"</i> .			
51035	P	S.G. 136 var	200 - 300
1899 Mahé de la Bourdonnais colour trial in slate on unwatermarked wove paper, rare; <i>ex De La Rue Archives and "Port Louis"</i> .			

Feldman
INTERNATIONAL AUCTIONS SINCE 1967

SMALL OBJECTS OF GREAT VALUE

Whether they have financial or sentimental significance, we care for your treasures as much as you do.

David Feldman SA is proud to partner with its sister company, Feldman International Auctions (FIA), to combine fresh innovation with decades of experience in the auctions business.

You are always on time to consign your treasures with us. Send us photos, or come to our office to get them appraised by our experts.

Contact us!

www.feldmanauctions.com

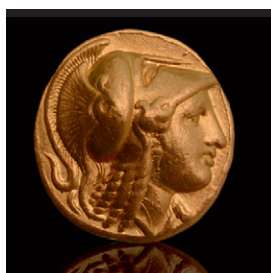



51036

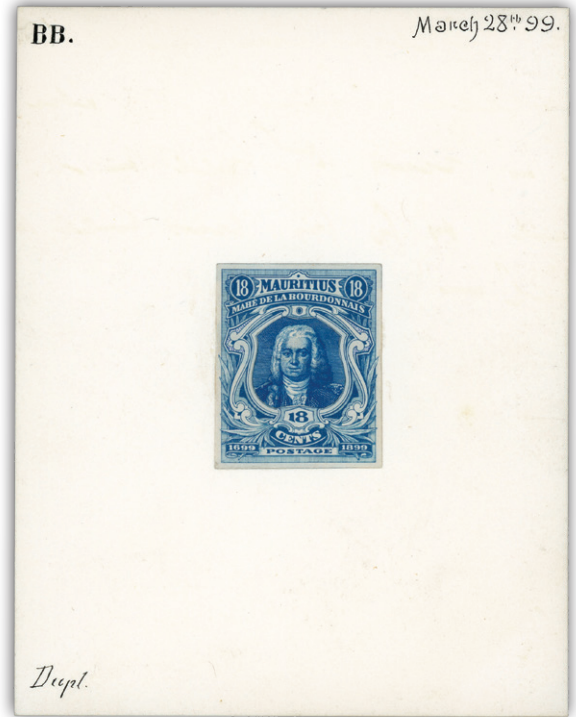

51037

51036

E

S.G. 136 var

800 - 1'000

1899 (Dec.) Mahe de la Bourdonnais Bicentenary essays, 18c. composite stamp-size essay with photographic head in brown and frame printed in blue in a design similar to that issued but with value also in the upper corners, affixed to card (90x115mm) lettered "B" and dated "March 28th 99". A superb essay. very rare; *ex De La Rue archives, Robert Marion and "Port Louis"*.

51037

E

S.G. 136 var

800 - 1'000

1899 (Dec.) Mahe de la Bourdonnais Bicentenary essays, 18c. composite stamp-size essay with head and frame printed in blue in a design later modified for the final issue, affixed to card (90x115mm.) lettered "BB", dated "March 28th 99" and endorsed "Dupl." (icate) at foot, a superb essay; *ex De La Rue archives, Robert Marion and "Port Louis"*.



51038



51039



51040

51038

P

S.G. 136 var

360 - 440

1899 (Mar.) Mahé de la Bourdonnais Bicentenary essays, the unique 15c. working die proof from the printers day book, with date annotations vertically down the left hand side from May 27 to June 10 1899, very rare; *ex De La Rue archives (illustrated on p.1910 in the De La Rue Collection book by Frank Walton et al), Robert Marion and "Port Louis"*.

Lot n°	Symbol(s)		Estimate (€)
51039	P / 233	S.G. 136 var 1899 La Bourdonnais, die proof in issued ultramarine on wove paper (49 x 45mm.), a few trivial stains and slight creasing; <i>ex Kanai and "Port Louis"</i> .	260 - 340
51040	P / 233	S.G. 136 var 1899 (13 Dec.) Mahé de la Bourdonnais, 15c. stamp-size proof in black on thick paper, very fine; <i>ex "Port Louis"</i> .	150 - 200

1900-05 Arms Issue (SG 138-155)



51041	* (*) P	S.G. 138 var 1900-05 Arms 1c group of 7 imperforate colour trials on different paper and different head/duty plate combinations, three with faults; <i>six items ex Marion, all ex "Port Louis"</i> .	200 - 300
-------	---------	--	-----------



51042	* (*) P	S.G. 140 var 1900-05 Arms 3c group of 6 imperforate colour trials with purple head plates and duty tablets in black (2), green (2, one on small archive piece), red and purple (on small archival piece), fine to very fine; <i>ex "Port Louis"</i> .	150 - 200
-------	---------	--	-----------



51043	P	S.G. 144, 147, 148, 149, 151 var 1900-05 Arms 5c, 8c, 15c and 25c die proofs of the value tablet with manuscript "Maur" in red ink above, and the 12c without manuscript, all in black on glazed card (92x60mm), dated "22 JAN. 97" or "2"6 JUN 00", fine; <i>ex Marion and "Port Louis"</i> .	400 - 500
-------	---	---	-----------

Lot n°	Symbol(s)		Estimate (€)
51044	P	S.G. 153/155 1900-05 "Arms" master die proof with blank value tablet in black on glazed card, stamp-size, scarce; ex Marion and "Port Louis".	80 - 100
51045	E / 236	S.G. 138-154 1900-05 Arms issue, De La Rue Appendix sheet date Aug 12 1895 mounted with 11 different 3c. colour trials with purple head plate, plus a green head plate with hand-painted "2Rs 50Cts" , each initialled with the proposed value alongside, a spectacular and unique page; ex De La Rue archives (illustrated on p.1901 of the De La Rue Collection by Frank Walton et al) and "Port Louis".	1'000 - 1'500
51046	P / 236	S.G. 153 var 1900-05 Arms issue, De La Rue Appendix sheet B (from the May 20th 1897 submission by De La Rue to the Crown Agents) mounted with six different 1R colour trials, a spectacular and unique page; ex De La Rue archives (illustrated on p.1904 of the De La Rue Collection by Frank Walton et al).	1'000 - 1'500



51047	P	S.G. 138, 153 var 1900-05 Arms issue, De La Rue Appendix sheet B, with imperforate colour trials on coloured and white papers, 24 different low values all denominated 1 cent, and 10 different high values, each denominated 1 rupee, lovely fresh colours and a most impressive showpiece; ex De La Rue archives (illustrated on p.1909 of the De La Rue Collection by Frank Walton et al).	3'000 - 4'000
-------	---	--	---------------



51045



51046



51049

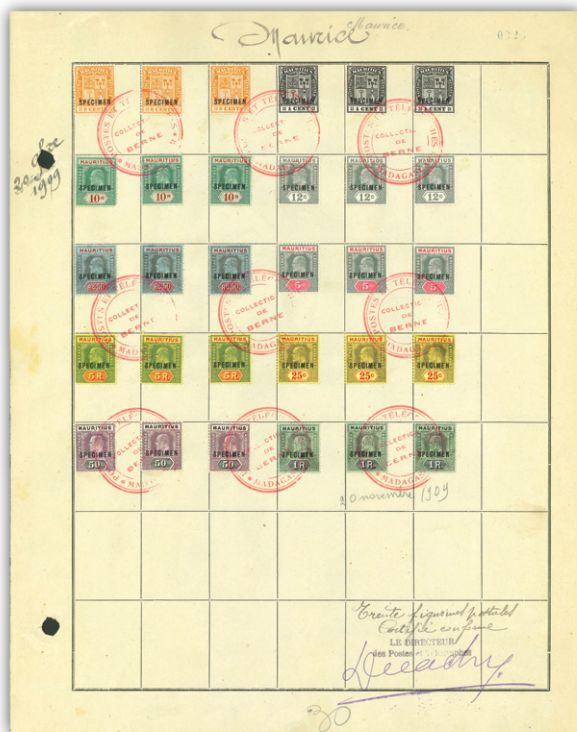

51067ex1

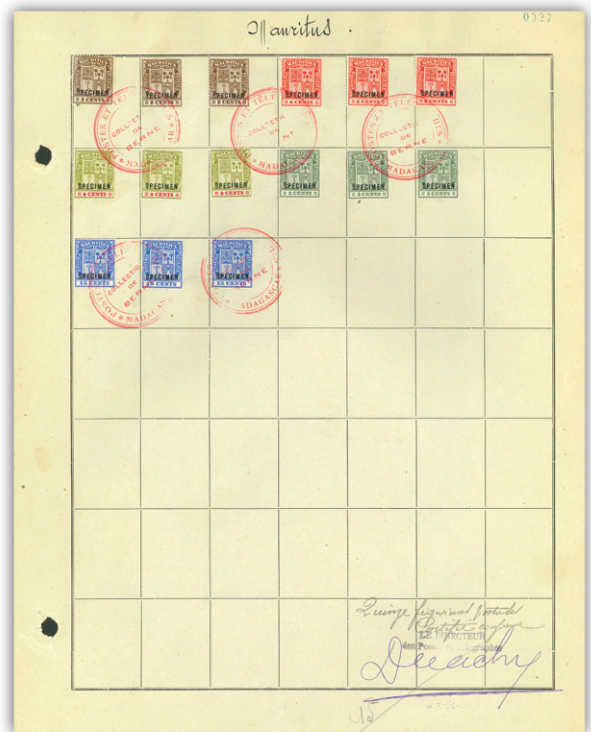

51067ex2

Lot n°	Symbol(s)		Estimate (€)
51048	P	S.G. 138, 153 var	1'500 - 2'000
	1900-05 Arms De La Rue Appendix C sheet (in two parts) with chosen colours for the original 14 values represented by imperforate colour trials (one cent for the low values, one rupee for the high values), extra trial for the 15c on Crown CA blue paper, a very fresh assembly, few with light creasing, a very rare group; ex <i>De La Rue archives (illustrated on p.1911 of the De La Rue Collection by Frank Walton et al) and "Port Louis"</i> .		
51049	P / 236	S.G. 138, 153 var	1'500 - 2'000
	1900-05 Arms issue, De La Rue Appendix sheet D, undated, mounted with 9 different 1c. and 5 different 1r. colour trials, a spectacular and unique page; ex <i>De La Rue Archives (illustrated on p.1912 of the De La Rue Collection by Frank Walton et al) and "Port Louis"</i> .		
51050	** * P	S.G. 138 var	150 - 200
	1900-05 Small Arms 1c. dull purple on buff imperforate colour trials (4) on gummed watermarked paper with the duty plates in light green, green, black and red, very fine; ex <i>"Port Louis"</i> .		
51051	* P	S.G. 138 var	120 - 150
	1900-05 Small Arms 1c. blue-green on buff imperforate colour trials (3) on gummed watermarked paper with the duty plates in black, purple or red, very fine.		
51052	** * P	S.G. 138 var	150 - 200
	1900-05 Small Arms 1c. dull purple on white imperforate colour trials (4) on gummed watermarked paper with the duty plates in green (mint n.h.), blue, black or red, fine to very fine; ex <i>"Port Louis"</i> .		
51053	* P	S.G. 138 var	150 - 200
	1900-05 Small Arms 1c. blue-green on white group of imperforate colour trials (4) on gummed watermarked paper with the duty plates in brown, blue, black or red, two with small corner creases otherwise very fine; ex <i>"Port Louis"</i> .		
51054	* P	S.G. 138 var	100 - 150
	1900-05 Small Arms 1c. purple on yellow, imperforate colour trials (3) on gummed watermarked paper with the duty plates in black (light corner crease), red (light crease) and black (very fine); ex <i>"Port Louis"</i> .		
51055	* P	S.G. 138 var	150 - 200
	1900-05 Small Arms group of four 1c imperf. colour trials on gummed watermarked paper, incl. green on yellow with the duty plates in black or blue (small corner crease), and 1c black on red (heavy crease in corner) with red duty and purple on blue with black duty, other two very fine; ex <i>"Port Louis"</i> .		



51056	P	S.G. 140 var	300 - 400
	1900-05 Arms 3c group of 12 imperforate colour trials with purple head plates and duty tablets in all different colours, incl. one cancelled with Mauritius cds, fine to very fine; ex <i>"Port Louis"</i> .		
51057	* S	S.G. 140s, 142s, 145s, 146s	50 - 70
	1900-05 3c., 5c. (dull purple and black on buff) and 6c, marginal examples from the top of the sheet showing plate number "1", each overprinted "Specimen", large part original gum, very fresh and attractive; a rare and remarkable trio with only six sheets of each value overprinted. Also 4c. green vertical pair overprinted, fine; ex <i>"Port Louis"</i> .		

Lot n°	Symbol(s)		Estimate (€)
51058	* S	S.G. 140s, 145s, 146s, 157s	100 - 150
		1902 3c. green and carmine/yellow, 5c. dull purple and black on buff and 6c. purple and carmine on red in strips of four, overprinted "Specimen", with additional Spécimen (Spanish) diagonal receiving handstamps, also 1944 4c. purple and carmine/yellow, (distributed in unused condition by the UPU) in a vertical strip of four with the same Spanish overprint, some faults and soiling though a very rare group with the additional handstamps possibly applied in Bolivia.	
51059	S / 230	S.G. 141/152	400 - 600
		1900-05 range of values 2x4c., 5c., 8c., 12c., 25c., 50c. along with 1902 12c. on 8c. and 1903 Express 15c., each overprinted SPECIMEN and affixed to a complete Madagascar UPU receiving authority ledger page, plus another complete ledger page with just three 15c, all tied by "POSTES ET TELEGRAPHES / COLLECTION / DE BERNE / MADAGASCAR" hs, a unique group; ex "Port Louis".	

Later Issues

51060	✉	S.G. 171	80 - 100
		1910 (10 Jan.) 2c. brown card, uprated with 1904-07 15c black and blue on blue, from Beau Bassin to Quatre Bornes, endorsed in manuscript "Express Delivery" and showing a fine "EXPRESS" h.s. in a type unlisted by Proud, arrival cds (10.1) alongside, most unusual.	



51061

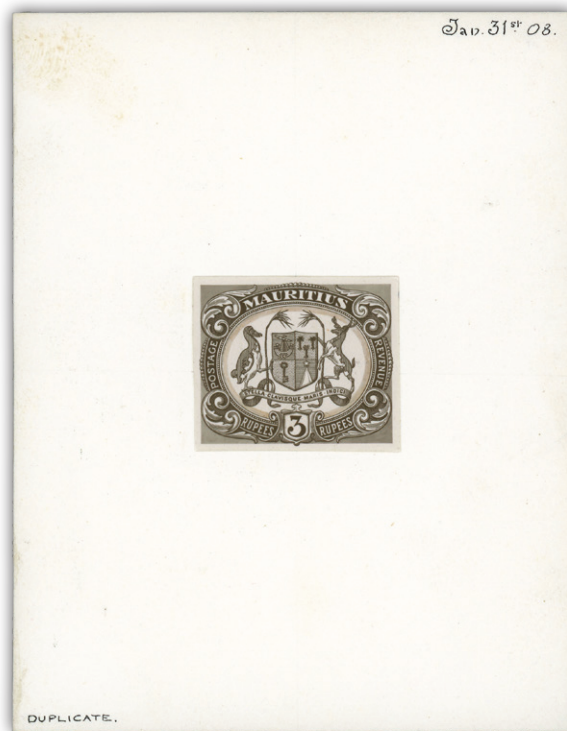

51062

51061	E		500 - 700
		1908 Arms 3R in pink, attractive essay of an unissued design with arms in centre, small touch-ups by hand, affixed to card (90x115mm) dated "Jan 16th 08" with ms "Dupl." (icate) at lower left; ex <i>De La Rue archives (illustrated on p.1917 of the De La Rue Collection by Frank Walton et al), Robert Marion and "Port Louis"</i> .	
51062	E		400 - 600
		1908 Arms 3R essay in brown of an unissued design in horizontal format with arms in centre showing a dodo and Rusa deer either side in oval border, affixed to card (90x115mm), dated "Jan. 31st 08" and endorsed "DUPLICATE." at lower left, very fine and very rare; ex <i>De La Rue Archives (illustrated on p.1917 of the De La Rue Collection by Frank Walton et al), Robert Marion and "Port Louis"</i> .	



51063

51063 E

1908 Arms 5c essay in green very similar to the 1910 design except for the value tablet, affixed to card (90x115mm.) dated "Jan 16th 08", fine and very rare; ex *De La Rue Archives (illustrated on p.1917 in the De La Rue Collection by Frank Walton et al), Marion and "Port Louis"*.

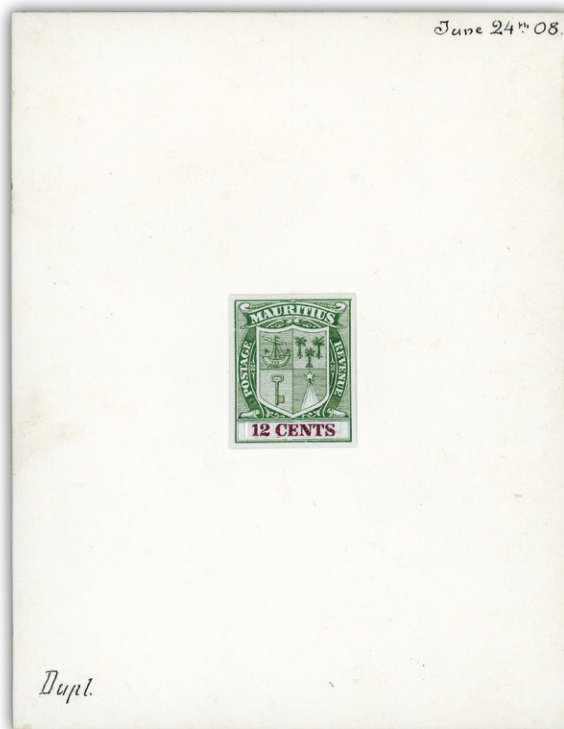

51064

51064 E

500 - 700

1908 Arms 12c essay of the accepted design for the 1910 issue, with the value tablet excised and "12 CENTS" in claret inserted (although the 12c value did not come in this design until 1921), the join touched up in Chinese white, affixed to card (90x115mm), dated "June 24th 08" and endorsed "Dupl." (icate); ex *De La Rue Archives (illustrated on p.1917 in the De La Rue Collection by Frank Walton et al), Marion and "Port Louis"*.

Note: On January 7th 1908, the Crown Agents called for new Arms designs, one small and one large, bearing the words "Postage and Revenue". De La Rue's designs of January 16th resulted in a request for a rectangular design, and this further design on January 31st, together with the two earlier designs were sent to Mauritius. On June 19th, the Crown Agents wrote that it had been decided to have a key-plate of the Arms including "Postage and Revenue" for use with the existing duty plates. This design of June 24th was approved on July 2nd.

Please ensure your bids arrive on time!

In the case of equal bids, the first bid received will take precedence.

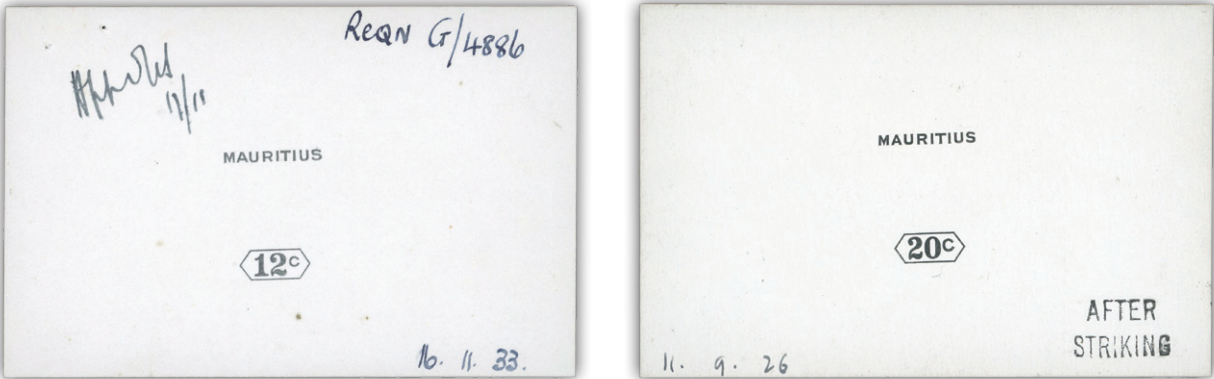
Lot n°	Symbol(s)		Estimate (€)
51070	P	S.G. 209, 215 var 1921-22 group of five duty tablet De La Rue die proofs incl. 1921 (Dec) 4c value tablet in black on glazed card (92x60mm), endorsed "BEFORE / STRIKING" and dated "12/19/21"; 1922 (Jan) two 10c proofs in black on glazed cards (92x60mm.) endorsed either "BEFORE / STRIKING" or "AFTER / STRIKING", dated "17/1/22" and "18/1/22" respectively in manuscript, and 1922 (Jan) two 20c proofs of the value in black on glazed cards (92x60mm), endorsed either "BEFORE / STRIKING" or "AFTER / STRIKING", dated "17/1/22" and "18/1/22" respectively in manuscript, very fine and scarce; ex "Port Louis".	300 - 400
51071	* S	S.G. 215s var 1921-26 10c. grey, overprinted "Specimen", showing constant variety broken "M" large part original gum, very fresh and attractive, rare with only 7 possible examples; ex "Port Louis".	50 - 60
51072	P / 246	S.G. 222 var 1921-26 Arms 50r dull purple and green imperforate, attached to part Appendix Sheet endorsed "29th April 1924/ Mauritius reqn 2839" and again endorsed below "approved (Signed JP) 30/4/24", unique, ex De La Rue archives (illustrated on p.1921 in the De La Rue Collection by Frank Walton et al); also including 50r overprinted "SPECIMEN" in serif capitals diagonally and one type D16; a very rare and most attractive group.	500 - 600
			
51073	P	S.G. 223/234 1921-34 issue group of 14 De La Rue die proofs of the value tablet and name in black on glazed cards (92x60mm), incl. 1c Before Hardening 1 JUN 1926 and After Striking 11.9.26, 2c Before Hardening 1 JUN 1926 and After Striking 11.9.26, 3c After Striking 11.9.26, 4c Before Hardening and After Striking 11.9.26, 8c Before Hardening, 10c Before Hardening 4 AUG 1926, 12c with ms "Approved 11/11", "REQN G/4886" and dated 16.11.33, 15c Before Hardening and After Striking 11.9.26, and 20c Before Hardening 4 AUG 1926 and After Striking 11.9.26, very fine and very scarce group; ex "Port Louis".	1'000 - 1'400
51074	* S	S.G. 223s-241s 1921-34 1c. to 5r. group of fifteen values in horizontal pairs overprinted "SPECIMEN", large part to full o.g., the odd imperfection though mostly very fine and fresh; ex Koh i Noor and "Port Louis".	150 - 200

Additional images from larger lots
may be available at www.davidfeldman.com

If a lot of your interest is not pictured in our website, you may request images at info@davidfeldman.com



51075



51076

- | | | | |
|--|-----|----------------|-----------|
| 51075 | P | S.G. 233 var | 600 - 800 |
| 1931 15c die proof in light blue on thick laid surfaced paper, dated "5.11.31" at lower left and endorsed "Requ 4438.", pin holes from being pinned to a page, superb. | | | |
| 51076 | P | S.G. 235 var | 200 - 300 |
| 1931 20c die proof in blue on thick laid surfaced paper, dated "25.10.33" and endorsed "Approved 26/x", very fine and most attractive; ex "Port Louis". | | | |
| 51077 | * S | S.G. 236s/241s | 200 - 300 |
| 1921-34 25c, 1r, 2r 50c, 5r and 10r each in a horizontal strips of three overprinted "SPECIMEN", large part original gum, very fresh and scarce in multiples. | | | |



- | | | | |
|--|-------|----------|-----------|
| 51078 | *** 田 | S.G. 241 | 150 - 200 |
| 1921-34 10r. green and red on emerald mint block of four, virtually full o.g. with the lower pair mint n.h., a very fine and scarce multiple (S.G. £640+). | | | |

You may bid live by Internet at www.davidfeldman.com



51079

P

1'500 - 2'000

1926, two pieces of De La Rue appendix pages bearing eight different 1c. perforated colour trials for the eight new values in 1926, each with the value of the issued stamp written alongside, both pieces endorsed "Appd for colour 19/7/26", two very important keyplate issue pieces; ex De La Rue Archive (illustrated on p.1922 in the De La Rue Collection by Frank Walton et al).



51080

△ S

S.G. 223/232a

300 - 400

1921-34 1c. to 20c. set of nine values in strips of three being the new issues made in 1926, each overprinted "SPECIMEN" and affixed to Madagascar UPU receiving authority ledger page pieces and hand stamped "POSTES ET TELEGRAPHES / COLLECTION / DE BERNE / MADAGASCAR", unique.



51081



51082

- | | | | |
|--|---|---------------|-----------|
| 51081 | P | S.G. 233 | 400 - 600 |
| 1931 15c. imperforate colour trial in light blue on glazed paper, endorsed "OK 6/11", "Reqn 4438." and dated "5.11.31", superb; ex <i>John Wilson and "Port Louis"</i> . | | | |
| 51082 | P | S.G. 232b var | 400 - 600 |
| 1935 12c. imperforate colour trial in grey on glazed paper, endorsed "Appd. 25/11", "Mauritius 5327." and dated "22.11.35"; superb; ex <i>John Wilson and "Port Louis"</i> . | | | |

Express Delivery Stamps



- | | | | |
|---|---|----------|-----------|
| 51083 | * | S.G. E6a | 200 - 300 |
| 1903-04 surcharged in one operation 15c. grey-green, variety surcharge inverted , mint part original gum, scarce; ex <i>"Port Louis"</i> ; cert. RPS (2002) (S.G. £950). | | | |

Collections

- | | | | |
|--|--------------|---|-----------|
| 51084 | ** * (*) ☉ | | 500 - 700 |
| 1859-1970 Mint & used collection neatly presented in brown Beumer stockbook, showing early QV issues used from the 1859 Dardenne with both 1d red struck by clear crisp circular PAID and 2d blue cancelled with oval bats, Britannia Issues both unused and used values from 4d to 1s (16), plus useful later De La Rue and Arms, KEVII to QEII mostly mint some being mint nh, mixed to very fine (100s). | | | |
| 51085 | * Collection | S.G. 138-155, 153w, 164-175, 165a, 168a | 150 - 200 |
| 1900-05 and 1904-07 Arms mint group, incl. complete mint set of 18 values, fine or very fine (S.G. £400) plus 1c to 50c mint and extra 25c on chalk paper (S.G. £232+), fine 1900-05 1r. grey-black and carmine, variety watermark inverted, mint large part original gum (S.G.153w, £140), and 1904-07 Arms wmk multi Crown CA mint set of eight values plus 2c and 6c chalk-surfaced papers (S.G. £172). Very fine fresh mint. | | | |

December 9, 2025, at 10:00 CET

Morocco Agencies (British Post Offices)

- 51086 * ✉ 80 - 120
 1896-1913ca., Assembly of 14 postal stationery registered envelopes, cards and wrappers, nearly all surcharged or overprinted on Gibraltar + 4 LEVANT postal stationery (incl. 1 used envelope), mostly very fine.
- 51087 ✉ S.G. 1-8 60 - 100
 1901, Complete first overprinted issue set tied to registered cover by oval 'REGISTERED TANGIER 18.4.01' datestamp to London, cover stains but scarce as a complete cover set, with ms arrival annotation at back

Spanish Currency

- 51088 ** * 田 Collection S.G. 127/181 200 - 300
 1936-51, collection of mint control blocks of 6, including issues with more than one more multiple showing different control/cylinder number combinations, incl. 1912 10c on 1d, 1914-26 set (22 plus one pair), KEVIII 5c, 10c (2) and 25c, 1937 Coronation (4), 1937-52 set, 1940 Postage Stamp Centenary set (6), 1948 Royal Wedding 25c, 1948 Olympics (set with one value in strip of three), some mint n.h, mostly very fine.



- 51089 * S.G. 181a 400 - 500
 1948 Olympics 1p20c on 1s with variety surcharge double, mint l.h., very fine; cert. BPA (1998) (S.G. £1'500).

Tangier International Zone

- 51090 ** * 田 Collection S.G. 241/285 160 - 220
 1936-51, collection of mint control blocks of 6, including issues with more than one more multiple showing different control/cylinder number combinations, incl. 1946 KEVIII (8), Coronation (3), KGVI 1937 1/2d to 1 1/2d, 1940 Postage Stamp Centenary (5), 1944 pale colours (5), 1948 Victory (4), 1948 Silver Wedding set, 1948 Olympics (5), 1949 KGVI 2d to 1s mint n.h. (12), 1949 UPU set, and 1950-51 1/2d to 4d, many mint n.h. and mostly very fine

Nauru



- 51091 * S.G. 18 2'400 - 3'000
 1916-23 10s indigo-blue, mint o.g., light horizontal gum bend not detracting from the appearance, a vibrant example of this very rare shade of which only 60 examples were issued, **the most important stamp of Nauru**; cert. BPA (1947) (S.G. 11'000).

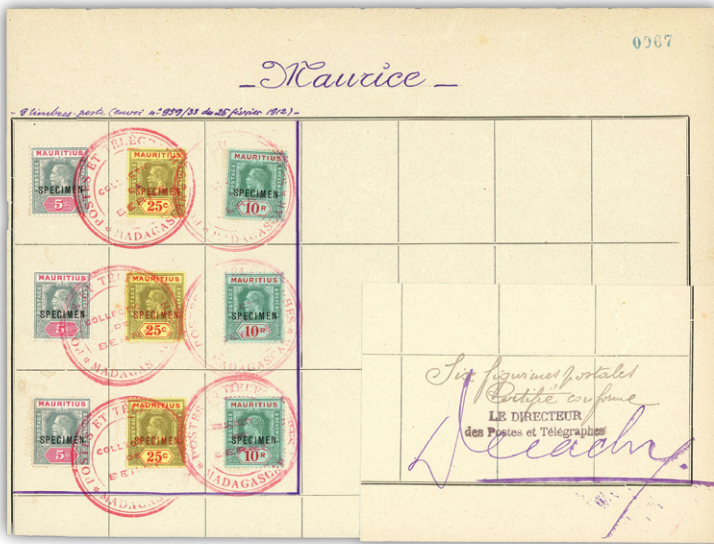

51068



51072



51094ex



51101ex1



51107ex



51123ex1



51123ex2



51092 ** 田

S.G. 18a 20'000 - 30'000

1916-23 10s indigo-blue in lower left corner marginal block of four mint n.h. each with variety overprint double, one albino, exceptionally fresh and well centered, a major rarity with just 60 printed and this being one of only two known blocks of 4. Ex British Postal Museum Archive with "BPMA" handstamps on reverse (S.G. £52,000+).

New Hebrides

51093 田

70 - 100

1927 group of four covers and a front, incl. cover with French issue 20c cover to Melbourne, Australia, a registered 50c cover to Chatswood, Sydney, a registered front with 75c to Austria, and British issue registered 5d cover to Chatswood and further undated cover to same address franked 2 1/2d and 5d tied by single double oval LOOSE SHIP LETTER handstamp.

New Zealand

51094 (*) 田 P / 246

1'000 - 2'000

1898 Pictorials colour trial proofs with Waterlow & Sons Specimen overprint in 7 different complete miniature sheetlets of nine, unused without gum, some hinge remainders, otherwise very fine and scarce group.

51095 *

100 - 200

1898-1908 used selection of Pictorials, generally good/fine (any faults noted on tickets). Comprises SG nos. 249, 254 (x2), 255, 256, 258 (x2), 264, 270, 289, 296 298, 300, 304b, 306a pair (perforation error), 310, 316a, 317b, 317ba, 318, 328, 376a, 378, 379, and 381. Cat.£3,530, priced retail at £980. (26 stamps).

Bidding Steps

50-100	→ 5	500-1000	→ 50	10'000-20'000	→ 1'000
100-200	→ 10	1'000-2'000	→ 100	20'000-50'000	→ 2'000
200-500	→ 20	2'000-5'000	→ 200	50'000-100'000	→ 5'000
		5'000-10'000	→ 500	100'000-200'000	→ 10'000

All bids in British pounds

Bids between these steps will be adjusted accordingly to the next higher bid step.

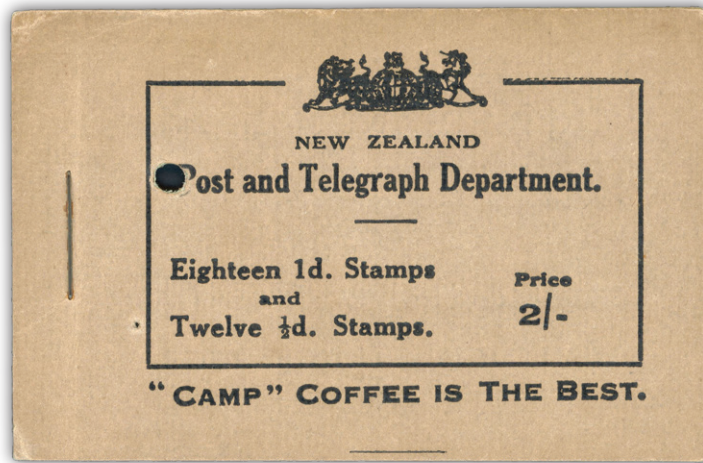

51096

田 S

S.G. SB11b

1'000 - 2'000

Booklet: 1928 2s specimen booklet (panes with bars and adverts on selvedge) produced by the General Post Office department, complete with punch hole and **each pane cancelled “9.NOV 1926 GENERAL POST OFFICE, WELLINGTON”**. The first booklet of this kind we have seen so far. Exhibition item.



51097



51098

51097

*

S.G. F182

300 - 360

Postal Fiscals: 1931-40 £2 bright purple on chalk surfaced paper, mint l.h., very fine and fresh (S.G. £1'300).

51098

*

S.G. F205w

240 - 300

Postal Fiscals: 1940-58 30s brown mint n.h., inverted watermark, very fine and fresh (S.G. £500).



51099

Collection

4'000 - 6'000

Collection: 1855-1975 fine and comprehensive collection in 2 Lindner albums featuring a particularly fine showing of over 70 used Chalons. We note (with 4 margins unless otherwise stated) 1855 2d dull blue SG 2 signed Alcuri (Cat. £750), 1d red SG 4 (Cat. £2500), 2d single and pair, 1/- green SG 6 with small corner crease (Brandon cert) (Cat. £4000), 1857 1d, 3 x 6d shades and 2 x 1/- (Cat. £1900 each), 1882 issues to 1/- (strip of 3) and the so called “Jeffery” forgery. The perforated issues incl. values to 1/- (5) and 3d 118a imperforate single (Brandon cert), then 1875-82 issues incl. 1878 5/-, with 1898 set to 5/- mint. Used coverage follows with better mint throughout, incl. 1899 and 1902, 1906 Christchurch set, 1931 Smiling Boy, 1935 and 1936 sets, 1953 set, Health sheets etc. Back of book includes useful used Officials to 5/- (SG O67), 1936 to 5/- and Centenary mint, Postal Fiscals used with some mint incl. £1, used Stamp Duty to £1 etc. A superb collection.

Lot n°	Symbol(s)	Estimate (€)
51100	** * (*) ☉ Collection	800 - 1'000
<p>Collection: 1862-2004 collection on 139 printed album pages with a total of 2663 used and mint stamps. Good range of Chalon heads and classic perforation varieties, and hundreds of sets in mint and used. Catalogue value according to owner (with damaged stamps not counted) £9330. An exceptional collection with material in generally very fine condition.</p>		

Nigerias

Niger Company Territories

51101	✉ / 246	200 - 300
<p>1887-91, group of four covers incl. 1887 envelope sent unfranked from the West Coast of Africa with very fine "6d" hs, reverse with Liverpool and London transits, Chatham arrival, 1891 (May 25) envelope franked with 1887 6d Jubilee with a very good strike of "THE NIGER TERRITORIES / POST / OFFICE" triple oval Akassa ds adjacent, the stamp cancelled in Liverpool in transit with cds adjacent, Ripon arrival bs, very fine, and two 1890 incoming envelopes to the Church Missionary Society in Onitsha with fine strikes of "THE NIGER TERRITORIES / POST / OFFICE" triple oval Akassa ds on arrival, one franked with GB 1887 6d Jubilee tied by West Hartlepool duplex, and other with 4d Wroxall squared circle ds (portion of backflap missing and peripheral cover faults, ex Glassco and still on original stockcard).</p>		
51102	✉ / 252	120 - 200
<p>Lokoja: 1900 (Apr 31) 2d Registered envelope (size G) with Northern Nigeria 1900 1/2d (2) and 1d tied by light Lokoja double oval ds, reverse with Forcados registered oval ds. a little ageing, extremely scarce usage on a registered envelope from Lokoja and paying double the Imperial penny postage rate.</p>		

Niger Coast Protectorate



51103



51104



51105

51103	*	S.G. 35	200 - 240
<p>1893 Old Calabar provisional 1/2d on 2 1/2d type 10 surch. in green, mint, very fine (S.G. £550).</p>			
51104	** P	S.G. 45 var	200 - 300
<p>1894 (Jan) 1/2d black perforated printer's sample, perf.15, mint n.h. left marginal, faintly discoloured gum, very fine and scarce.</p>			
51105	☉	S.G. Z19	150 - 200
<p>1881 1d lilac die II with large part "FORCADOS RIVER" cds, very fine and rare GB used abroad (S.G. £750).</p>			



51106	△ ☉	150 - 200
<p>1890 10d Jubilee tied by "OLD CALABAR RIVER" code C cds on large piece with further strike adjacent, very rare if not unique, not listed in S.G.</p>		

51107 ** * 田 / 246 S.G. 1-5 **700 - 800**
 1892-94 overprinted (type 1) 1/2d vermilion, 1d lilac, 2 1/2d purple on blue and 5d purple and blue each in mint marginal blocks of 20, also 2d green and carmine in marginal block of 25, a little light paper adhesion and traces of red offset in places but an attractive and scarce group (S.G. £2'500++).



51108



51110

51108 * 田 S.G. 1-6 **200 - 300**
 1892-94 overprinted (type 1) set of six values in fine mint blocks of four (lightly hinged between upper pairs), the 1s dull green and a second 2 1/2d block mint n.h., a fine and attractive group (S.G. £750+).

51109 * S S.G. 1s-6s **150 - 200**
 1892-94 overprinted (type 1) set of six values to 1s handstamped SPECIMEN mint n.h., fine and fresh (S.G. £400+).

51110 ◎ 田 S.G. 6 **150 - 200**
 1892-94 overprinted (type 1) 1s dull green in used block of four with two fine strikes of Old Calibar DE 20 93 cds. Scarce. (S.G. £400+).



51111



51112ex



51113



51114

51111 * S.G. 7a **150 - 200**
 1893 1/2d (in red) on half of 1d lilac in unsevered pair mint with large part o.g., specks of red paper interleaving on reverse as often found, fine and fresh. (S.G. £500).

51112 * ◎ **300 - 400**
 1893 Old Calabar Provisionals group of eight stamps in mixed condition, incl. two S.G. 9 mint (various toning) and one used (surface scuff), S.G. 11 used showing partial double ovpt (colour slightly washed), S.G. 14 mint (tiny thin), S.G. 21 used (pulled perf.), two S.G. 35 used (ok to fine)

51113 * S.G. 11 **90 - 120**
 1893 1/2d (type 4 in green) on 2 1/2d purple and blue mint with large part o.g., a fine example; cert. Brandon (1983) (S.G. £325).

51114 * S.G. 14 **150 - 200**
 1893 1/2d (type 4 in blue) on 2 1/2d purple and blue mint with large part o.g., a fine example; cert. Sismondo (2002) (S.G. £475).



51101ex2



51102



51124



51125ex



51129



51130



51136 (front)



51136 (back)



- 51122** (*) P S.G. 56 var **300 - 400**
 1894 (May) 1s imperforate printer's sample in left marginal vertical strip of three, un gummed, very fine and scarce.
- 51123** ☒ / 246 **150 - 200**
 1893-96, Group of four covers incl. 1896 (Dec 19) envelope sent registered to England with 1892-94 1/2d and 2d and two 1894 1d and one 5d each tied by Opobo River code A cds; 1893 (Aug 3) 1d postal stationery card uprated with 1892-94 1d lilac both cancelled by Benin River code C cds in red (scarce), some minor foxing, H2 registered envelope to England with 1892-94 1s green (colour faded) tied by Bonny River cds, and another to England with 1892-94 2 1/2d tied by Old Calabar River cds (plus two different H2 envelopes with the stamps missing).
- 51124** ☒ / 252 S.G. 1 **200 - 300**
 1893 (Dec 28) wrapper band sent to the UK with 1892-94 1/2d vermilion tied by Old Calabar River cds, paying the 1/2d printed matter rate, a very rare printed matter usage.
- 51125** ☒ / 252 **150 - 200**
 1894 (Oct 24) and 1897 (Oct 24) pair of envelopes, with the latter being a registered envelope sent AR to Canada with 1894 (May) 5d lower marginal pair tied by violet Opobo River cds, oval "AR" hs adjacent, arrival bs, envelope reduced at left, a scarce AR usage, and OHMS envelope from the Post Office 1894 (Jan) 1s, 5d and 2 1/2d tied by Old Calabar registered oval ds,
- 51126** ☒ S.G. 51-54 **100 - 150**
 1894 (Oct 29) envelope sent registered to Hannover, Germany, with 1894 1/2d to 2 1/2d, neatly tied by oval "REGISTERED / OLD CALABAR" ds, with similar and London & Liverpool registered transit ds alongside, arrival bs, an attractive and very scarce franking.

51127 ✉ 150 - 200

1895-1900 group of four covers incl. 1898 (May 16) OHMS envelope sent registered to England franked on the reverse with 1897-98 1s black top right corner marginal with sheet number "0248", 1898 (Jun 22) envelope to Switzerland with Sierra Leone 1897 Fiscals 1d (small fault) and 2 1/2d on 6d type 8 along with Niger Coast 1897-98 2d lake and Liberia 2c all tied by Freetown cds, 1895 (Jun 28) envelope from Bakana to England with 1894 1/2d to 5d tied by Bakana code "C" cds, Birmingham arrival, and used in Southern Nigeria 1900 (Jul 12) Niger Coast 2d registered envelope sent to England with two 1897-98 1d vermilions tied by clear strikes of the Asaba registered oval ds (Proud R1, probably the earliest recorded use on cover as it predates Proud's record by 4 months).



51128 * △ ◎ S Collection 400 - 700

Collection: Small accumulation on 3 double-sided stockpages and a small stockbook, incl. an attractive range of Niger Company Territories cancels from Burutu and Akassa on pieces (many with complete strikes) incl. the scarce bevelled cornered Burutu on 2 1/2d, Akassa type 4 on five 5d and 2s6d piece, some 1892-94 issues with various cancels incl. specimen set (1s tone spot) and a 2d bisect on piece which looks genuine, Northern Nigeria issues incl. manuscript cancels, 1894-98 issues incl. two 1/2d on 2 1/2d used (one toned), some forgeries, etc., an interesting mixed lot.

Northern Nigeria

51129 ✉ / 252 300 - 500

1900 (Jun 3) large OHMS envelope sent registered to England with 1900 1d in pair and two strips of three cancelled by manuscript "Post Office / Jebba / 3-6-1900" in red, vertical filing folds clear of stamps, minor imperfections to stamps as to be expected, London arrivals on reverse, a spectacular franking with this pen cancel.

Southern Nigeria

51130 ✉ / 252 100 - 150

Asaba: 1900 (Feb 13) envelope from Asaba to England with GB 1881 1d lilac tied by Asaba double circle ds, with "T" hs on arrival cancelled by Plymouth duplex but still with ms "2d", reverse with Forcados River and Birmingham arrival, a most unusual GB used abroad cover; *ex Glassco (still on original stockcard).*

Collections

51131 ** * △ ○ 田 ✉ Collection / 256 700 - 1'000

1892-1950s, lovely old-time collection neatly written up in an album with Lagos, Niger Coast, Niger Company, Southern Nigeria, Northern Nigeria and Crown Colony, with mint, used and some covers, starting with 1892-94 Jubilee issue with some mint and used blocks of four, various cancels, two registered envelopes incl. 2d + 1d from Old Calabar on size G and multiple philatelic franking on size H, three postal stationery cards used, 1894 (Jan) issue incl. set on size H reg'd envelope, 1894 (May) and 1897-98 issues incl. 2d bisect on piece, cancellation interest and some mint blocks, Northern Nigeria incl. 1900 10s mint (toned), 1900 cover with 1d tied by manuscript "Post Office / Jebba / 21/12/00" and 1900 cover with 1d tied by "LOKOJA / POST OFFICE" oval, etc., a very useful lot full of interest for a new collector or cancellation specialist, plus a few pages of French African colonies at back.



51132 * Collection 500 - 800

1884-1953, Nigerias mint collection incl. Lagos, Niger Coast, Northern and Southern Nigeria and Crown Colony, on Scott printed pages, with Lagos incl. 1884-86 2s6d olive-black, Niger Coast with sets, Northern Nigeria with sets incl. 1900 set to 10s, Southern Nigeria 1901-02 set, 1903-04 set to £1, Nigeria 1914-29 set to £1, 1936 set, etc, generally fine and attractive collection (S.G. £4'300+).

North Borneo

51133 200 - 300

1849-1900 Documents and maps pertaining to Borneo & Sarawak, including TREATY OF FRIENDSHIP AND COMMERCE BETWEEN HER MAJESTY AND THE SULTAN OF BORNEO, 1849 and BORNEO PAPERS RELATIVE TO BORNEO AND THE COMMISSION OF INQUIRY RESPECTING SIR JAMES BROOKE, 1854, plus four maps and some photographs incl. some of Brooke, mixed to fine, an interesting group

51134 ** 227 80 - 150

1918, Red Cross surcharge 2c green with surcharge lines 14 mm apart, MNH margin blk of 10, SG 227 £550



51135 (*) P S.G. 310, 312, 314 var 300 - 400

1939 12c, 20c and 50c imperf. proofs in unissued colours and overprinted "SPECIMEN / WATERLOW & SONS LTD.", very fine.

Northern Rhodesia

51136 ✉ / 252 120 - 200

1925 registered cover to Austria franked 1d and 3d (2) tied Fort Jameson cds, the reverse with 'Found open and officially closed/ in the post office' label which is partly folded over to front and the registration label re-applied, all tied by same dated cds, red registered London transit and arrival date stamp, tear at left of 3d not unduly detracting.



51131ex1

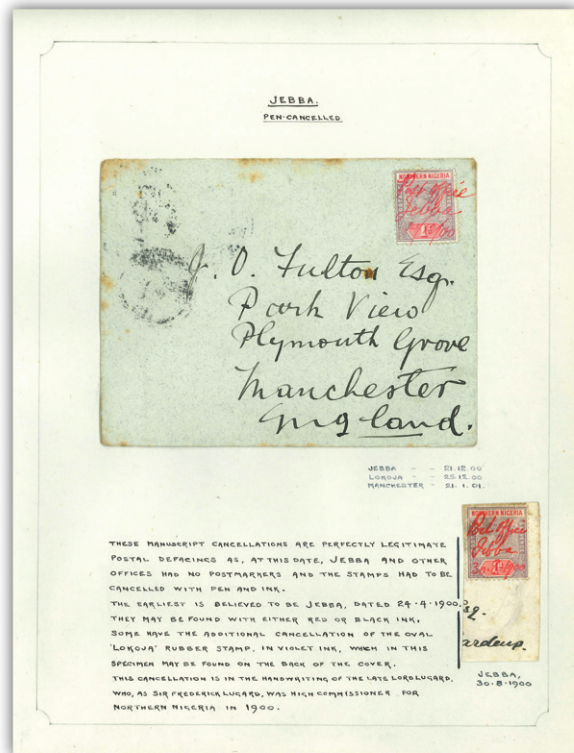

51131ex2



51160



51161ex1



51137ex



51139

- 51137 * 1-17 150 - 300
 1925, George V first issue complete set mint, very fine (SG £800).
- 51138 ✉ S.G. 2,4-7 50 - 100
 1930-35, 3 first issue covers incl. 1 registered postal stationery envelope from LUANSHYA to England + 1 Southern Rhodesia first issue cover UMTALI to London
- 51139 ☉ S.G. 143 90 - 120
 1938-52 1 1/2d carmine-red with "tick bird" flaw, neatly used with Mongu-Lealui cds, small amount of toning on reverse at top right, fine variety (S.G. £450).

Nyasaland



- 51140 * Collection 500 - 800
Collection: 1891-1963, mint collection from BCA onwards incl. 1892-93 3s on 4s, 1896 Arms wmk 2s6d, 3s and 5s, 1903-04 KEVII to £1, Nyasaland 1908 KEVII to £1 (£1 with slight surface rubbing), 1913-21 KGV to £1, 1921-33 set to 10s, 1938-44 set, etc., mostly fine condition (S.G. £4'700+).

British Central Africa



- 51141 * S.G. 52 5'000 - 8'000
 1897-1900 wmk CC £10 black & yellow mint h.r., light gum wrinkles, very well centred with bright, fresh colour, a very fine example of an exceedingly rare stamp (S.G. £12'000).



51142



51143



51144

51142 ☉ S.G. 52 **500 - 1'000**
 1897 Coat of arms and Makalolo chiefs £10 black and yellow, perfectly used, multiple signatures, rare and fine (SG £3'500).

Nyasaland Protectorate

51143 * S.G. 99e **1'800 - 2'400**
 1913-19 £10 purple and royal blue mint with large part o.g., a fine example of this scarce high value; cert. B.P.A (1979) (S.G. £4'500).

51144 * S S.G. 99s **300 - 400**
 1913-19 £10 purple and dull ultramarine optd SPECIMEN mint with large part (slightly toned) o.g., a fine and attractive example; cert. B.P.A (2017) (S.G. £850).

Rhodesia

51145 ✉ S.G. 1 **50 - 100**
 1892-93 1d black tied to 3 1/2d orange-yellow 'MASHONALAND' postal stationary card by SALISBURY 8.7.95 cds to German Empire, arrival marking Erfurt at front, fine.

51146 ☉ S.G. 12 **80 - 120**
 1892-93 £5 sage-green used with large part Kasama N.E.Rhodesia cds, re-perforated at top; cert. Holcombe (S.G. £500).



51147



51148



51149

51147 * (*) S.G. 74 **150 - 200**
 1897 Arms £2 rosy red, unused with part original gum, some oxidisation, fine and scarce; cert. RPS (1983) (S.G. £2'000).

51148 * S.G. 74 **400 - 600**
 1897 £2 rosy red perf. 15, fresh slightly heavily hinged mint, very fine and fresh (S.G. £2'000).

51149 * S.G. 78b **150 - 180**
 1898-1908 1d. Arms in mint right-hand marginal horizontal pair, small faint wrinkle on left-hand stamp and crease in margin only, fresh (S.G. £600).

Lot n°

Symbol(s)

Estimate (£)



51150



51151

51150

* (*)

S.G. 92

200 - 300

1898-1908 Arms £5 deep blue, unused with part original gum, very fine and scarce; cert. Enzo Diena (1995) (S.G. £3'500).

51151

*

S.G. 92

500 - 600

1898-1905 Arms £5 deep blue, mint part o.g. (large hinge remnant), fine and scarce; cert. BPA (2020) (S.G. £3'500).



51152

** *

S.G. 119/165

1'000 - 1'500

1910-13 Double Heads perf.14 mint set of eighteen, mostly mint n.h., by our best judgement comprising SG 119, 123, 126, 132, 135, 140, 141, 144, 147, 149, 152, 153, 156 (or possibly 156a?), 158, 160, 161, 163, 165, mostly fine to very fine, but 1d hinged, 2 1/2d with crease, 5s has tiny spot on gum and odd short perf, 7s6d with tiniest spot on gum, gum all lovely and fresh (S.G. £5'235 for mounted mint).



51153



51155

51153

** 田

S.G. 119

100 - 150

1910-13 1/2d yellow-green perforation 14 in block of four mint n.h., rich shade, very fine; ex Gibbs and Vestey

51154

** * 田

S.G. 119

80 - 100

1910-13 1/2d yellow-green perforation 14 in block of four mint, a few hinge remainders and small tone spot, left hand pair mint n.h.; ex Levin and Vestey.

Lot n°	Symbol(s)		Estimate (£)
51160	** * 田 / 256	S.G. 120	300 - 400
1910-13 1/2d bluish green perforation 14 pl. 1 in fine mint block of ten (44-85) with large part o.g., a fine and scarce multiple. (S.G. £500+); ex <i>Wilson</i> .			
51161	** * 田 / 256	S.G. 120	1'500 - 2'000
1910-13 1/2d dull blue-green perforation 14 in mint block of fifty (6-100), the right half of the sheet, stamp 29 showing the "double dot" retouch, full original gum, a very fine and scarce multiple (RJL 5); ex <i>Wilson</i> .			



51162	** * 田	S.G. 120	500 - 600
1910-13 1/2d dull blue-green perforation 14 1/4 in upper marginal block of ten (5-46) with full inscription mint, stamps 5-6 with "wedge flaws", 45-46 top right corners recut. A little paper adhesion on reverse, fine and fresh (RJL 5); ex <i>Wilson</i> .			
51163	** * 田 / 262	S.G. 120	1'800 - 2'400
1910-13 1/2d dull blue-green perforation 14 pl. II in block of sixty (1-60), being the top six rows of the sheet, divided into two blocks of thirty, very fresh mint and mounted in margins only. A few trivial imperfections in margins and a little of the typical gum creasing but in remarkably fine condition for a multiple of this size. From an original find in 2004 (RJL 5); ex <i>Vestey</i> .			



51163ex1



51163ex2



51169



51170

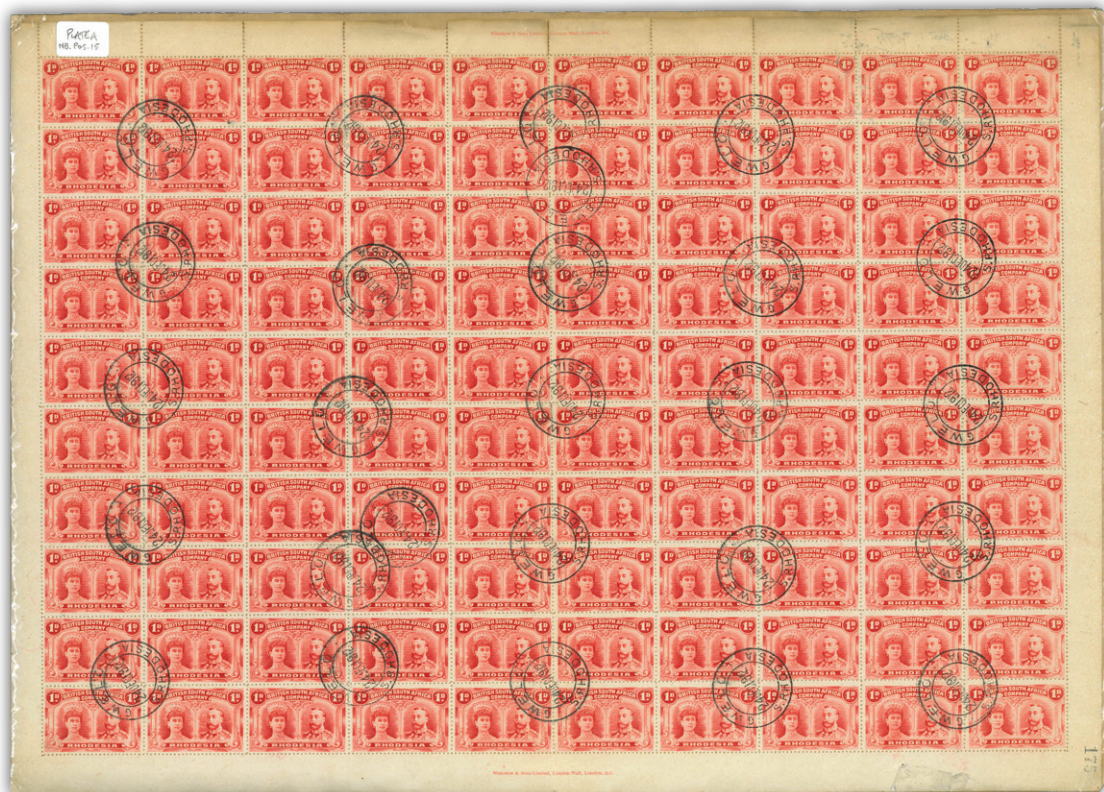

51173



51164



51165

51164 ** * 田

S.G. 120 var

300 - 400

1910-13 1/2d bronze-green perforation 14 in marginal block of four mint, two mint n.h., two with h.r., perf. separation upper pair, a scarce multiple of this specialised shade (RJL 7); ex Wilson.

51165 ** 田

S.G. 120 var

300 - 400

1910-13 1/2d dull bluish green perforation 14 upper marginal block of four with part imprint mint n.h. (hinged in margin only), gum creasing and upper right stamp with tear at right. Nevertheless, an attractive multiple of this distinctive shade. (RJL 5); ex Wilson.



51166



51167

51166 * 田

S.G. 121

200 - 300

1910-13 1/2d olive-green perforation 14 pl. 1 in block of four mint, some gum creasing lower pair, a striking multiple; ex Wolpert and Vestey.

51167 ** 田

S.G. 122

300 - 400

1910-13 1/2d dull green perforation 14 in block of 4 mint n.h., the bright yellow green shade, pl. 3, State I, a fine multiple; ex Wilson.

Additional images from larger lots
may be available at www.davidfeldman.com

If a lot of your interest is not pictured in our website, you may request images at info@davidfeldman.com



51168



51172



51175



51177

- | | | |
|---|---------------------|-----------------------------|
| <p>51168 ** 田</p> <p>1910-13 1/2d deep dull green perforation 14 pl. III in upper left corner marginal block of four (1-12) mint n.h. (mounted in margin only), a lovely positional piece; <i>ex Vestey</i>.</p> | <p>S.G. 122 var</p> | <p>300 - 400</p> |
| <p>51169 ** 田 / 262</p> <p>1910-13 1/2d deep dull green pl. III, RJL 9, perforation 14 in mint n.h. upper left corner marginal block of 16 (1-34), pristine; <i>ex Simpson and Gibbs as a sheet of 100, ex Vestey</i>.</p> | <p>S.G. 122 var</p> | <p>1'500 - 2'000</p> |
| <p>51170 ** * 田 / 262</p> <p>1910-13 1d bright carmine pl. B perforation 14 in upper marginal block of 16 (4-37) mint with full inscription in margin, large part o.g, fine and very fresh. Scarce. (S.G. £640++); <i>ex Gibbs and Wilson</i>.</p> | <p>S.G. 123</p> | <p>400 - 500</p> |
| <p>51171 ** * 田 / 282</p> <p>1910-13 1d bright carmine perforation 14 pl. A in irregular block (26-48) of eleven mint with large part o.g. Very fresh, scarce; <i>ex Wilson</i>.</p> | <p>S.G. 123</p> | <p>200 - 300</p> |
| <p>51172 * 田</p> <p>1910-13 1d bright carmine perforation 14 in lower right corner marginal block of 4 (89-100) fine mint (tiny traces of mounts only), "262" sheet number in margin, a lovely multiple; <i>ex Vestey</i>.</p> | <p>S.G. 123</p> | <p>150 - 200</p> |
| <p>51173 ◎ 田 / 262</p> <p>1910-13 1d bright carmine perforation 14 in complete sheet of 100 with sheet number "175" each block of four neatly cancelled to order with Gwelo 24 Dec 1912 double ring datestamp. Fresh colour, minor soiling in top margin and without doubt in a remarkable state of preservation for such a multiple.</p> | <p>S.G. 123</p> | <p>1'500 - 2'000</p> |

Lot n°	Symbol(s)		Estimate (€)
51174	* 田	S.G. 125	150 - 200
1910-13 1d rose-red perforation 14 pl. B, late printing block of four (4-15), stamp 15 showing the "beard" flaw, rejoined between horizontal pairs, some toning, paper adhesion on reverse; <i>ex Wilson</i> .			
51175	** 田 / 264	S.G. 125	500 - 600
1910-13 1d rose-red perforation 14 in lower left corner marginal block of four mint n.h., superb quality, a scarce multiple; <i>ex Montgomery and Vestey</i> .			



51176	** * 田	S.G. 125 var	2'000 - 2'400
1910-13 1d pale rosine perforation 14 in fine mint block of four (86-97), the lower pair mint n.h., stamp 97 with the "Queen's cheek" flaw, very fine and unique; <i>ex Bryant Rose, Vestey and Cottonwood</i> .			
51177	** * 田 / 264	S.G. 126	300 - 400
1910-13 2d black and grey perforation 14 in upper right corner marginal block of four mint n.h. (hinged in margin only), right hand vertical pair creased, with "319" sheet number in margin (RSCD); <i>ex Wilson</i> .			



51178



51179

51178	(*) 田 P	S.G. 126 var	300 - 400
1910-13 Printer's File Stamps 2d from printing 12 in upper right corner marginal block of four with four security punch holes, washed and without gum, a little soiled. Scarce; <i>ex Blanic</i> .			
51179	(*) 田 P	S.G. 126 var	300 - 400
1910-13 Printer's File Stamps 2d black and grey in corner marginal block of four with ten security punch holes, washed and without gum, a little soiled. Scarce; <i>ex Blanic</i> .			



51180

* 田

S.G. 128

300 - 400

1910-13 2d black and slate-grey perforation 14 “long gash” printing in fine mint block of four (44-50), stamp 44 showing the “King’s wisp”, a fine and scarce multiple; ex Vestey.



51181

** 田

S.G. 129

600 - 800

1910-13 2d black and slate perforation 14 “hook” printing in upper right corner marginal block of 6 (3-10) mint n.h. (hinged in margin only) with part imprint and “28” sheet number, fine and fresh, a scarce multiple; ex Simpson and Levin.



51183

51182

51182

* 田

S.G. 129 var

900 - 1'200

1910-13 2d black and slate-green perforation 14 “no gash” printing in upper right corner marginal block of four (4-10) with part o.g., small part imprint and sheet number “165”, stamps 5 and 10 with “medal” cuts, a rare multiple. (RSC H); ex Bryant Rose and Vestey.



51190



51191



51192



51193



51194



51195

- | | | | |
|---|-------|--------------|-----------|
| 51190 | * 田 | S.G. 136 var | 700 - 800 |
| 1910-13 3d magenta and yellow-ochre perforation 14 "short gash" printing in mint block of four (43-49) with part to large part original gum, stamp 43 with printer's mark, a fine and scarce multiple; ex <i>Vestey</i> . | | | |
| 51191 | ** 田 | S.G. 136a | 400 - 500 |
| 1910-13 3d maroon and ochre perforation 14 "hook headplate" in lower left corner marginal block of four, mint n.h. (hinged in margin only), fine and fresh. (RSCB); ex <i>Wilson</i> . | | | |
| 51192 | (*) P | S.G. 137 var | 100 - 150 |
| 1910-13 Printer's File Stamps 3d violet and ochre (printing 8) in upper marginal vertical pair with imprint, four security punch holes, washed and without gum, a little soiled; ex <i>Blanic</i> . | | | |

Lot n°	Symbol(s)		Estimate (€)
51193	(*) 田 / 268	S.G. 137 var	300 - 400
1910-13 Printer's File Stamps 3d violet and ochre (printing 8) in right hand marginal block of six with twelve security punch holes, washed and without gum, soiled. Scarce; <i>ex Blanic</i> .			
51194	(*) 田 P / 268	S.G. 137 var	200 - 300
1910-13 Printer's File Stamps 3d violet and ochre (printing 8) in upper right corner marginal block of 4 with nine security punch holes, washed and without gum, staining and pencil notations. Scarce; <i>ex Blanic</i> .			
51195	* 田 / 268	S.G. 139	300 - 400
1910-13 4d brown-purple and orange perf.14 "long gash headplate" in mint block of four (42-48) with large part o.g, light gum bend lower right, fine and fresh. (S.G. £380+); <i>ex Wilson</i> .			



51196



51197

51196	(*) 田	S.G. 140	200 - 300
1910-13 Printer's File Stamps 4d black and orange (printing 2) in lower right corner marginal block of four with eleven security punch holes, somewhat soiled; <i>ex Blanic</i> .			
51197	** 田	S.G. 140	400 - 500
1910-13 4d black and orange perforation 14 "long gash" printing in fine marginal block of four (24-30) mint n.h., stamp 25 with "lines by King's cheek", a lovely multiple; <i>ex Vestey</i> .			



51198



51199

51198	** * 田	S.G. 140 var	900 - 1'200
1910-13 4d grey-black and dull orange in mint block of four (1-7) perf.14, lower pair mint n.h., stamp 2 with "mid gash in ear" (and tiny thin spot). A fine and scarce multiple. (RSC A); <i>ex Wilson</i> .			
51199	** * 田	S.G. 140 var	700 - 800
1910-13 4d black and orange perforation 14 in fine mint block of four (34-40) with large part o.g., from the "long gash" printing and with the distinct aniline orange from variant i. Superb; <i>ex Gibbs, Levin and Vestey</i> .			



51200

51200

* 田

1910-13 5d reddish-brown and ochre perforation 14 in marginal mint block of four, some hinge remainders, most attractive and scarce, unlisted by S.G., now categorised as RSC B Roman ochre; cert. Brandon (1986).



51201

S.G. 141 var

500 - 600

51201

(* 田 P

S.G. 141a

300 - 400

1910-13 Printer's File Stamps 5d purple-brown and olive-yellow (printing 6) in block of four with eight security punch holes, washed and without gum, a little staining on reverse, attractive and scarce; *ex Blancic*.



51202

** * 田

S.G. 141a

300 - 400

1910-13 5d purple-brown and olive-yellow perforation in two mint blocks of four, slightly differing shades, each fine and fresh with large part o.g.; *ex Wilson*.



51203

** * 田

S.G. 141a

1'500 - 2'000

1910-13 5d purple brown and olive-yellow perforation 14 in upper corner marginal block of ten large part o.g. or n.h., with full "Waterlow & Sons Limited" imprint and sheet number "277" in margins. Position 1/2 shows the "Gash in ear" variety. A superb and scarce multiple.



51204

*

S.G. 143

120 - 180

1910-13 Double Heads 5d purple-brown and ochre error of colour, mint left marginal, faint diagonal gum bend, fine (S.G. £650).



51205



51208

51205

(*) 田 P

S.G. 143 var

300 - 400

1910-13 Printer's File Stamps 5d lake-brown and olive (printing 10) perf.14 in lower right corner marginal block of four with four security punch holes, washed and without gum, a little staining. Scarce; *ex Blanic*.



51206



51207

51206

* 田

S.G. 145

300 - 400

1910-13 6d brown and purple perforation 14 "thick ear headplate" in fine mint block of four with large part o.g. (S.G. £300+); *ex Wilson*.

51207

** * 田

S.G. 145

300 - 400

1910-13 6d brown and purple perforation 14 "thick ear" printing in fine mint block of four (14-20), the lower pair mint n.h., stamp 14 with "two white lines in Queen's hair". A fine block; *ex Vestey*.

51208

(*) 田

S.G. 145 var

300 - 400

1910-13 Printer's File Stamps 6d brown and purple (printing 1) in upper right block of four with eight security punch holes, washed and without gum, pencil notations and staining but with good colour. Scarce; *ex Blanic*.



51209



51210

- | | | | |
|---|---------|---------------|-----------|
| 51209 | (*) 田 | S.G. 145 var | 400 - 500 |
| 1910-13 Printer's File Stamps 6d brown and purple (printing 2) in left hand marginal block of six with twelve security punch holes, washed and without gum, a little staining but strong colour. Scarce; <i>ex Blanic</i> . | | | |
| 51210 | (*) 田 P | S.G. 145a var | 500 - 600 |
| 1910-13 Printer's File Stamps 6d bright chestnut and mauve (printing 10) perf.14 in lower left block of four with four security punch holes, washed and without gum and with only a little of the typical soiling and with strong colour, a lovely item; <i>ex Blanic</i> . | | | |



- | | | | |
|--|---------|---------------|-----------|
| 51211 | (*) 田 P | S.G. 145a var | 500 - 600 |
| 1910-13 Printer's File Stamps 6d bright chestnut and mauve (printing 8) in upper right corner marginal block of eight with full marginal inscription, twenty security punch holes, washed and without gum, somewhat stained and soiled with marginal faults upper left, nonetheless, a scarce and important multiple; <i>ex Blanic</i> . | | | |

You can view our catalogues and bid during the auction via our website at www.davidfeldman.com



51212

* 田

S.G. 147

500 - 600

1910-13 8d dull purple and purple perforation 14 "long gash headplate" in marginal block of four mint with large part o.g., fine and scarce. (S.G. £1000+); ex Wilson.



51213



51215

51213

* 田

S.G. 149

300 - 400

1910-13 10d scarlet and reddish mauve perforation 14 "long gash printing" in block of four mint with large part o.g., attractive and fresh; ex Wilson.



51214



51216

51214

(*) 田 P

S.G. 149 var

300 - 400

1910-13 Printer's File Stamps 10d scarlet and reddish mauve (printing 1) perf.14 in lower left corner marginal block of four with ten security punch holes, washed and without gum, staining on reverse (and a little on surface lower left) but good colour; ex Blanc.

51215 * 田 / 273 S.G. 149 var **400 - 500**
 1910-13 10d bright scarlet and maroon perforation 14 in fine mint marginal block of four (34-40), very lightly mounted, a lovely example of this specialised and better shade.

51216 ** * 田 S.G. 150 **1'800 - 2'400**
 1910-13 10d carmine and deep purple perforation 14 "long gash" printing in lower marginal block of four (41-47) fine mint, the lower pair mint n.h. (and one stamp with light gum bend), stamp 46 with "King's extra curl", a rare and most attractive example. (S.G. £2400++); cert. BPA (2007); *ex Wolpert, Vestey and Cottonwood.*



51217



51218

51217 ** * S.G. 151 **600 - 800**
 1910-13 1s grey-black and deep blue-green perforation 14 "long gash" printing in fine mint block of four (7-13), the lower pair mint n.h., a lovely multiple; *ex Vestey.*

51218 (*) P S.G. 152 var **200 - 300**
 1910-13 Printer's File Stamps 1s black and pale blue-green (printing 2) perf.14 in vertical pair with four security punch holes, washed and without gum, a little staining on reverse but good colour and fine condition for these items; *ex Blanc.*



51219



51220

51219 (*) 田 P S.G. 154 var **500 - 600**
 1910-13 Printer's File Stamps 2s black and dull blue (printing 9) perf.14 in marginal block of four with four security punch holes, washed and without gum and with just a little of the typical soiling on reverse and strong colour, a fine and attractive multiple. Scarce; *ex Blanc.*

51220

(*) 田 P / 274

S.G. 155a var

500 - 600

1910-13 Printer's File Stamps 2s6d black and crimson (printing 4) perf.14 in upper marginal block of four with large part of the inscription, ten security punch holes, washed and without gum, a little staining on reverse, strong colour. Scarce; *ex Blanic*.



51221



51223

51221

(*) 田 P

S.G. 158a

500 - 600

1910-13 Printer's File Stamps 3s bright green and magenta (printing 7) in upper right marginal block of four with eleven security punch holes, washed and without gum, minor soiling on reverse, vivid colour, attractive and scarce; *ex Blanic*.



51222

* 田

S.G. 158a

7'000 - 8'000

1910-13 3s bright green and magenta perforation 14 in upper right corner marginal block of four (1-7) mint with large part original gum, with stamp 2 showing the "short gash in ear". A little toning on tips of perforations at right and at top of upper margin, lovely delicate colour and most attractive. The unique block and as such, a multiple of great importance; *ex Cottonwood*.

51223

(*) 田

S.G. 160 var

400 - 500

1910-13 Printer's File Stamps 5s scarlet and pale yellow-green (printing 7) in right hand marginal block of four with eight security punch holes, washed and without gum, a little soiling on reverse, good colour, a fine and scarce multiple; *ex Blanic*.



51224



51225



51226



51227



51228



51229

- | | | | |
|--|---------|--------------|-----------|
| 51224 | (*) 田 | S.G. 160b | 500 - 600 |
| 1910-13 Printer's File Stamps 7s6d carmine and pale blue (printing 1) in right hand corner marginal block of four with eight security punch holes, washed and without gum, a little soiling on reverse, fine colour and good condition for these items. Scarce; <i>ex Blanic</i> . | | | |
| 51225 | (*) 田 | S.G. 161 var | 500 - 600 |
| 1910-13 Printer's File Stamps 7s6d carmine and blue (printing 12) in left hand marginal block of four with four security punch holes, minor soiling on reverse and light creasing, strong colour, fine and scarce; <i>ex Blanic</i> . | | | |
| 51226 | (*) 田 P | S.G. 163 | 400 - 500 |
| 1910-13 Printer's File Stamps 10s deep myrtle and orange (printing 1) in upper right corner marginal block of four with eleven security punch holes, washed and without gum, somewhat stained and soiled but a scarce piece; <i>ex Blanic</i> . | | | |

Lot n°	Symbol(s)		Estimate (€)
51227	(*) 田 P / 276	S.G. 166 var	800 - 900
1910-13 Printer's File Stamps £1 rose-scarlet and bluish black (printing 6) in left hand block of four with eight security punch holes, washed and without gum, minor soiling on reverse, exceptional colour. Scarce; <i>ex Blanic</i> .			
51228	(*) 田 P / 276	S.G. 166a var	800 - 900
1910-13 Printer's File Stamps £1 crimson and slate-black (printing 9) in right hand marginal block of four with four security punch holes, washed and without gum and with only very minor soiling strong colour, a fine and scarce multiple; <i>ex Blanic</i> .			
51229	** * 田 / 276	S.G. 169	1'800 - 2'400
1910-13 1/2d apple-green perforation 15 pl. II in mint block of 4 (68-79), the lower pair lightly hinged, the upper pair mint n.h., exceptional 'true' colour, a fine and rare multiple. (S.G. £2400++); cert. R.P.S. (1969) for block of 16, this being the lower block; <i>ex Levin and Vestey</i> .			



51230	** * 田	S.G. 171	4'000 - 5'000
1910-13 2d black and grey-black perforation 15 in mint block of four, two stamps large part o.g, two mint n.h., tiny surface mark lower right margin, rich colour, a fine and very scarce multiple (S.G. £4'000++); <i>ex Gibbs</i> .			



51231



51232

51231	(*) 田 P	S.G. 173a var	400 - 500
1910-13 Printer's File Stamps 3d purple and ochre perforation 15 (printing 10) in lower marginal block of four with four security punch holes, washed and without gum, slight soiling. Despite being an ex archive sample, a multiple of the perf 15 3d is a considerable rarity; <i>ex Blanic</i> .			
51232	** * 田	S.G. 174	300 - 400
1910-13 4d black and orange, hook headplate, perf.15, mint block of four [44-50], with pos.50 showing "dash west of Queen", very fine; <i>ex Andrew Wilson</i> .			



51233 (*) 田 S.G. 174 var 400 - 500
 1910-13 Printer's File Stamps 4d black and orange perforation 15 (printing 10) in right hand marginal block of six with six security punch holes, washed and without gum, only minor soiling, attractive and scarce; *ex Blancic*.



51234 * 田 S.G. 182 900 - 1'000
 1910-13 1/2d yellow-green perforation 13 1/2 pl. I in mint block of four (87-98), some perf. separation, fine and fresh, scarce and seldom seen in a multiple. (RJL 1); cert. BPA (2007); *ex Levin, Vestey and Cottonwood*.



51235



51236

51235 ** * 田 S.G. 184 var 150 - 200
 1910-13 2 1/2d dull ultramarine perforation 13 1/2 in block of four mint, lower pair mint n.h., most attractive, a scarcer shade.

51236 ** * 田 S.G. 185 300 - 400
 1910-13 8d black and purple perforation 13 1/2 "long gash headplate" in block of four (9-15) mint, lower pair mint n.h., a fine multiple; *ex Wilson*.



51237

(*) 田 P

S.G. 185 var

300 - 400

1910-13 Printer's File Stamps 8d grey-black and purple perforation 13 1/2 (printing 2) in lower right corner marginal block of four with 12 security punch holes, washed and without gum, some soiling and marginal defects, good colour; *ex Blanc*.



51238

* 田

3'400 - 4'000

1910-13 Clandestine Roulettes group of blocks of four comprising 2 1/2d dull blue, 3d magenta and yellow-ochre, 3s green and violet, also 3s bright green and magenta, 5s scarlet and pale yellow-green, with 6d brown and purple in lower marginal (imprint) vertical pair. A most attractive and scarce group, with blocks seldom seen.



51239

◎

S.G. 282a

500 - 700

1922-24 Admirals 1/2d dull green P14 variety imperf between (vertical) pair fine used. Scarce and seldom offered; signed Holcombe (S.G. £2'000).

Lot n° Symbol(s) Estimate (£)

51240  Collection 80 - 150

Postal Stationery: 1893-1913, Assembly of 20 postal stationery envelopes (incl. 1 reg.), 1 x lettercard, wrappers and cards from British South Africa Company (Rhodesia) & British Central Africa Protectorate (Nyasaland), all unused, all different, mostly very fine.

51241 ** * (*)  Collection 400 - 500

Collection: 1890-1922 Old-time balance collection of mint & used presented on 33 album page, some knowledgeable written up, showing strength in the Arms Issues, Double Heads & Admirals, values from 1/2d to £10, with a fine array of shades, some fiscals present, plus some perforation varieties and some useful mint multiples, mixed to very fine (100's) (STC £4'700+).



51242 * Collection 1'000 - 1'500

Collection: 1892-1956, mostly mint collection on Scott printed pages incl. 1892 surcharge set, 1896 ovpt set, 1898-1908 Arms 1/2d to £2 incl. £1 perf.15.5, 1905 Falls set, 1910-13 Double Heads basic set to £1, 1913-19 Admirals basic set to £1, generally very fine and useful collection (S.G. £8'800+).

51243  Collection 200 - 300

Collection: 1910-40s accumulation all addressed to Baden, Austria with Rhodesia 1911 1d Double Head postcard from Matoros with arrival cds alongside, Admiral covers at 2 1/2d or 3d rates including 1923 3d single franking that has been resealed in Vienna, Northern Rhodesia with eight KGV covers, some KGVII and later Southern Rhodesia (40).

St. Helena

51244 * S S.G. 55s-60s var 100 - 150

1903 1/2d to 2s set of six with locally handstamped "SPECIMEN" overprint (Samuel type SH2), 2d with a tone spot otherwise fine and scarce.



51245

51246ex

51245 * S.G. 95b 340 - 400

1922-37 5s grey and green on yellow with torn flag variety, mint l.h., very fine (S.G. £950).

51246 * S.G. 98c 380 - 440

1922-37 Badge of Colony wmk script 1/2d, 1d, 1 1/2d, 2d, 3d, 5d, 6d, 8d, 1s and 2s6d all with cleft rock variety, all mint, odd small imperfection, mostly fine to very fine (S.G. £1'995).



51247

** * (*) Collection

1'200 - 1'600

1856 -1990, comprehensive mint collection, incl. Perkins Bacon issues, 1922-37 Badge of St. Helena set incl. 15s, 1934 Centenary set, etc., a fine and fresh collection.



51248

✉

S.G. 172-175

1'900 - 2'400

1961 Tristan Relief surcharge set of four on 1961 (Oct 12) envelope addressed to the Netherlands, very fine and scarce set (S.G. £3'500 as used singles).



51249

* Collection

500 - 700

Collection: 1856-1953, mostly mint collection on Scott printed pages incl. 1856 6d imperf., 1908-11 10s, 1922-37 Colony Multi CA set to £1 and Script set to 15s, 19354 Centenary set, etc., generally very fine (S.G. £4'400+).



51171



51188

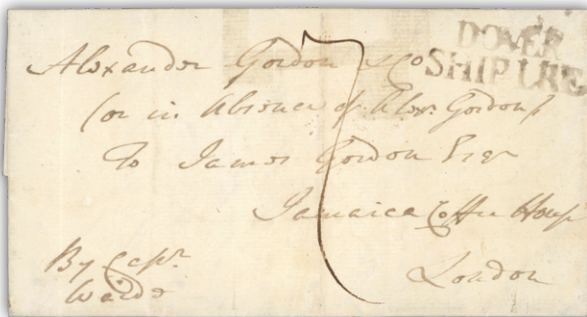

51254ex1



51255



51256



51257



51258



51260

St. Kitts-Nevis

Nevis



51250



S.G. Z4

150 - 200

1858-60 GB 6d lilac with neat "A09" cancel, a fine example; cert. BPA (1969) (S.G. £750).

St. Lucia



51251



S.G. 14, 12, 11

2'000 - 3'000

1864-76 Colour Changes, wmk CC, 1d black, 4d yellow and a **block of four 1s brown-orange** perf. 12½, on reverse of 1871 entire letter to Naples (Napoli), Italy, endorsed 'voie Anglaise' and tied by "A11" obliterations in black. Manuscript '4/1d.' in red crayon, 'St. Lucia' despatch cds in black, 'London / Paid' transit cds (Feb 13) and oval PD applied in red. Smaller faults and sensibly opened for Exhibit display. A remarkable and **probably unique cover with such a block of four**; signed A. Diena, cert. BPA (1977); Provenance: Stanley Gibbons, New York, 18 Feb 1981, lot 299.

Lot n°	Symbol(s)		Estimate (€)
51252	✉	S.G. 18a 1880 (May 28) wrapper to England with 1864-76 (1s) deep orange perf.14 lightly tied by "A11" numerals, with despatch and London arrival adjacent, sender's commercial cachet on reverse, filing fold affecting stamp, fine.	100 - 200

St. Vincent











51253	☉	S.G. 158aw 1938-47 10s violet & brown with inverted watermark , used with neat Kingstown 5 JA 47 cds, very fine; cert. BPA (2019) (S.G. £4'250).	800 - 1'200
51254	** * (*) △ ☉ ✉	Collection / 282 1775-1970, collection incl. one of the earliest covers known from St. Vincent (1775) and a fantastic part of cancellations, noted SG 3 cert., SG 10 cert. (S.G. £1'100), SG 28a cert., SG 34 used and unused, SG 35 (2, both cert), colours e.g. 43a, complete sets like 1899 and then complete in main numbers with SG 111 mint, a very nice advanced collection.	5'000 - 6'500
51255	✉ / 282	S.G. 4 1862 (Dec 24) entire letter to London bearing single franking 6d deep green tied 'A10' obliterator, slightly trimmed perfs at foot, despatch cds and London arrival adjacent, light horizontal filing crease; <i>ex Jaffé</i> .	150 - 200
51256	✉ / 282	5,7 1869 (AU 25) "Polignac" outer letter sheet addressed to Paris franked perf 11-12.5 1d rose-red pair and 6d deep green cancelled by two A10 obliterators, faint red cds in association to left, red London Paid transit, Calais entry cds, part of reverse removed affecting arrival cancels, small fault bottom left of second 1d.	300 - 400
51257	✉ / 282	S.G. 4 1863 (Sep 24) entire letter to London, bearing pair 6d deep green rough perf.14 to 16 (from 3rd consignment) tied by two 'A10' obliterators, red manuscript "11" at top, cds at left, red London arrival of OC 14/ 63 additionally tying one adhesive, light filing creases; <i>ex Jaffé</i> .	400 - 500
51258	✉ / 282	S.G. 6 1866 (May) entire letter to London, bearing pair 6d deep green, rough perfs from 5th consignment tied by 'A10' obliterator, red manuscript "11" to left, unclear despatch cds and London arrival adjacent, fine; <i>ex Jaffé</i> .	300 - 400

Additional images from larger lots
may be available at www.davidfeldman.com

If a lot of your interest is not pictured in our website, you may request images at info@davidfeldman.com



- 51259**  S.G. 12 **900 - 1'200**
 1869 (Dec 24) "Duke de Polignac" outer letter sheet to Paris bearing pair 4d. orange cancelled by single large A10 obliterator, red cds to left, red London Paid (12 JA), red manuscript "7" for the overseas charge, fine and attractive.
- 51260**  / 282 S.G. 17 **600 - 800**
 1873 (Jun 27) envelope to London bearing single franking 1s deep rose red tied bold A10 obliterator, red St Vincent cds alongside and London Paid cds below, some slight ageing around perfs, attractive.
- 51261**  / 286 S.G. 41 **300 - 400**
 1883 (Sep 28) envelope to Stuttgart, Germany bearing single franking 4d. wmk Crown CA tied by indistinct obliterator with red St Vincent cds bottom left, the envelope redirected to London with four different red London cds on front, reverse with small German cancel and manuscript redirection to Clapton that has been re-stated in blue on front by British P.O. and red crayon "3" charge raised, missing backflap and cut top right corner of envelope.
- 51262** *    / 286 **1'200 - 1'500**
 1889-97 fine written-up accumulation with 1889 2 1/2d surcharges unused and used plus single franking covers, a pair on envelope to Barbados and 1889 strip of three plus 1/2d on registered cover to USA, 1890 2 1/2d on 4d chocolate mint, 1890-93 1s orange block of 4 mint and strip of five on registered cover to Germany, 1893 5d on 6d mint(2) plus a 1899 registered cover with 3d and 5d surcharges plus 4d yellow, good to fine.
- 51263**  S.G. 57 **70 - 100**
 1896 (Oct16) registered cover to Liverpool bearing single franking 6d dull purple of the last printing, invoice on July 1895, tied red Kingstown cds with another strike alongside, small St Vincent cds to left, reverse with the square registration label with handstamped number which is repeated in manuscript on front, fine condition.
- 51264** (*)  S.G. 6/13 **150 - 200**
 1862-69 small group of 10 mint and used stamps incl. 1862-68 4d perf.11 to 12.5 unused/small part o.g. (2) and used (4) and 1s perf.11 to 12.5 x 14 to 16 used, and 1869 1s indigo used (3), fine to very fine (S.G. £1'660).

Samoa

- 51265**  / 286 **440 - 500**
 1890ca. envelope to England with 1886-1900 1d and 2d tied by blue Appia cds in combination with USA 1888 5c indigo James Garfield tied by mute cork cancel, reverse with San Francisco arrival and despatch, some tone spots and cover tears, addressee excised, a scarce franking; *annotated on reverse "Wilson-London May 1923"*



51261



51265



51262ex1



51262ex2



51269



51275



51291



51336ex

Sarawak

51266 ** * S.G. 36c 300 - 400

1899 1c Brooke in dull blue & carmine in complete sheet of 60, mostly MNH, showing 4 x plate number in margin + plate error (pos. 50 with 'Comma' in frame) (S.G. approx. £2'280).

51267 ** * S.G. 72, 72a 300 - 400

1923, 1c on 10c Brooke in blue in complete sheet of 60, mostly MNH, showing at bottom 2 x plate number in margin + div. plate errors incl. pos. 53 with surcharge error 'cnet' instead cent (S.G. approx. £2'000).



51268 ** P S.G. 106/125 var 500 - 600

1934-41 1c to \$10 set of 20 mint n.h. imperf. proofs in pairs, a couple of values with light oxidising, fine to very fine (S.G. £2'600).

51269 ✉ / 286 350 - 450

1968 (7 Apr) airmail envelope to Kuching franked Great Britain 1/6d tied slogan cancel, red manuscript 'Salvaged from crashed aircraft' overstruck with violet handstamp 'Received in this Condition'. The stamp is not the original one used but one salvaged from the disaster, it is also tied by the violet handstamp, without backstamps, some water damage

Seychelles



51270 △ ◎ Collection 1'200 - 1'500

1860-90, Used collection of Mauritius used in Seychelles on album pages, incl. a spectacular piece with 18 stamps from the 1878-90 issues lightly cancelled by "B63" numerals (cert. RPS 2014), also 1860-63 9d, 1862 6d slate (cert. BPA 2002), 1863-72 1d, 2d pale and bright blues, 1s orange, 1878 issues incl. 4c on 1d (cert. BPA 2022) and 2R50c on 1s, etc., a very good lot of these difficult to find stamps (S.G. £3'600+).



51271



S.G. Z10

6'000 - 8'000

1870 (Jun 7) envelope from Seychelles to Utah, USA, with Mauritius 1860-63 9d block of four tied by very good strikes of the "B64" barred ovals, reverse with two Seychelles despatch cds (one with inverted code B), with London transit along with New York entry and "4" charge hs, envelope with some minor cosmetic reparations with the block having been folded over the edge for sending and the envelope since refolded to improve its appearance. **A rare double rate usage, and a showpiece item of Mauritius used in the Seychelles.**



51272



S.G. Z59

900 - 1'200

1887 (Jun 8) envelope to England with Mauritius 1883-90 16c chestnut pair tied by "B64" barred ovals with despatch ds adjacent, reverse with embossed Arms of Government House and London arrival, a very fine and scarce franking of Mauritius used in Seychelles.



51273



51278

- | | | | |
|--|---------|--------------|-----------|
| 51273 | P | S.G. 1-8 var | 600 - 800 |
| 1889 (Nov-Dec 6) piece from the De La Rue Day book, bearing 8 stamp size duty die proofs in black on glazed card for the 1890-92 set to 96c. arranged in "blocks" of four, each block with a red manuscript endorsement indicating the invoice date, a unique and important archival record for the first issue. Ex RL sale (1976) and (1978), Ex Weiss. | | | |
| 51274 | ✉ | S.G. 1-8 | 50 - 100 |
| 1895 Postal stationery envelope 15c blue registered with additional franking of 4 pairs of the 2c die II at front and back postmarked SEYCHELLES 16.8.95 to German Empire, at bottom left paquebot transit mkg of the AUSTRALIE and at back arrival marking Ulm, one adhesive at back with indistinct tear otherwise very fine and fresh cover | | | |
| 51275 | ✉ / 286 | S.G. 8 | 150 - 250 |
| 1890-92 96c mauve and carmine on 1900 (Sep 2) envelope sent registered to Germany, Dijon transit and Wolfratshausen arrival, very fine and scarce usage of this stamp. | | | |
| 51276 | ✉ | S.G. 52 | 150 - 250 |
| 1903 KEVII 30c violet and dull green used on registered cover to Germany tied by "ANSE ROYALE" 5/5/1904 cds, Munich arrival bs, very fine. | | | |
| 51277 | * | S.G. 164b | 90 - 120 |
| 1952 25c vermilion with St. Edward's Crown error , mint h.r., very fine; cert BPA (1988) (S.G. £450). | | | |
| 51278 | ** | S.G. 168b | 400 - 500 |
| 1952 1R grey-black with error "St. Edward's crown" wmk, mint n.h., light pencil mark on reverse highlighting the variety, very fine and fresh (S.G. £1'300). | | | |

Sierra Leone

51279 *  Collection 100 - 140

Postal Stationery: 1881-1902, Assembly of 18 different postal stationery cards, envelopes (incl. 2 reg.), wrappers, all different, all but one unused, mostly very fine.



51280ex

51282

51280 ** * Collection 500 - 1'000

Collection: 1892-1953, mint collection on printed Scott pages with good deal of completion, incl. 1903 KEVII set to £1 (2 sets), 1904-05 KEVII set to £1, 1907-12 set to £1 (£1 regummed), 1912-24 KGV to £1, 1921-27 KGV to £2 (£2 with gum crease), 1933 Tercentenary set to £1, etc., generally fine condition (S.G. £5'000+).

Singapore

51281 ** P 100 - 150

1973, Definitives flowers & fruits, complete imperf. set, on MNH security print SINGAPORE paper, scarce.

Somaliland Protectorate

51282 * S.G. 3a 100 - 150

1903 (June) 2a. marginal pair, one **variety missing "I" in 'BRITISH'**, mint, minor creasing, otherwise fine (S.G. £650).

51283 * Collection 140 - 240

Collection: 1903-1937, nice mint collection with Queen Victoria first set, KEVII (1904) and KGV (1912) complete sets, very fine.

South Africa

Anglo Boer War



51284 © S.G. 8 2'000 - 4'000

Rustenburg British Occupation: 1900 Transvaal 2/6d. dull violet and green, handstamped "V.R" in violet, unused; thinned at top and attached by the previous owner to a small piece in order to protect the stamp, though of good colour and fine appearance. **Only ten unused examples of this major British Empire rarity have been recorded;** *ex Birkhead*; cert. Brandon (1998) (S.G. £11'000, Michel 17).

Cape of Good Hope

51285 ✉ **70 - 100**
 1826-28 Three pre-stamp covers with Circular Crown Handstamps, incl. 1826 (Jun 20) cover from Grahamstown to Uitenhage, three Wax seals on back, showing late use of J5 handstamp; 1828 (Jul 4) cover with Cape Town Circular Crown cancel with wax seal in back; and undated cover from Graaf Reinet to Cape Town showing Cape Town Circular Crown cancel. Fine to very fine condition.

51286 **150 - 200**
 Literature: "The Triangular stamps of the Cape of Good Hope" by Alan Stevenson, HB, no dust jacket, fine condition, a standard reference book to understand postal history and cancellations and stamps of the Cape of Good Hope.

51287 **100 - 150**
 Literature: "Postmarks of the Cape of Good Hope" by Robert Goldblatt, 1983, HB with dust jacket, very fine, an important reference book to understanding the postal history, cancellations and stamps of the Cape of Good Hope.



51288



51292

51288 ☉ S.G. 14 **100 - 150**
 1861 Woodblock 4d pale milky blue, close cut and cut into all around, small thin, pinhole, light cancel, a presentable spacefiller (S.G. £2'750).



51289 ☉ ☒ S.G. 3-3a **300 - 400**
 1853 1d on slightly blued paper. Both shades Brick-Red (SG3), Brown-Red (SG3a). The Block of 4 of Brown-Red (SG3a) is ex Ebel with cert. Aluri (signed on back), mostly with clear cut margins some touched margins. All cancelled with CGH obliterator. Brown-Red single manuscript cancel. Choice and attractive set (SG £2'225).

51290 ✉ S.G. 6 **100 - 150**
 1862 small 'ladies' envelope to the Widow of J. P. v Heerden Doornbosch, District Murraysburg, with a 4d, close to extremely large margins, tied by a triangular barred cancel, reverse with "GAAFF REINETT" AU 91862 oval cancel. Doornbosch was a small farming community not far from Graaf Reinet but never had a Post Office. A few minor cover faults hardly detract.

51291 ✉ / 286 S.G. 8b **500 - 700**
 1863 (Aug 15) envelope from Graaff-Reinet to England with Perkins Bacon 1s emerald green, just touched to large margins, tied by Small Triangular Obliterator variety A, with London arrival and ms "11" (11d credit for newly increased rate which was increased on April 1st, 1863 from 6d to 1s per ½oz, reverse with despatch and Cape Town transit, missing portion of backflap, minor toning otherwise fine; ex Dillaway, R. Johnson (signed), R Goldblatt.

Lot n°	Symbol(s)		Estimate (€)
51292	⊙ / 291	S.G.14 1861 Woodblock 4d pale milky blue, two margins with traces of a cancellation, heavy crease running diagonally at right and tiny pin hole, fresh appearance and a useful spacefiller of scarce stamp (S.G. £2'750).	240 - 300
			
51293	⊙	S.G.14c 1861 Woodblock 4d deep bright blue used, huge margin at right to close but clear at bottom, deep colour and a particularly strong impression, neatly repaired at right, a very fine looking example of this scarce Woodblock shade; cert. RPS (1979) as a generic blue shade (S.G. £5'500).	900 - 1'200
51294	⊙	S.G.18-20 1863-64 Small lot of eight triangular issues with five showing various examples of the barred oval numeral cancellations (BONC), with complete to close cut margins, and three 1863-64 1d in deep carmine-red, deep brown-red and brownish red, margins close to touching, mixed condition.	100 - 200
51295	✉	1824 letter to the Courts of Justice, Cape Town with another, from 1831, to Cape Town with 'Prepaid' boxed in black, an attractive pair of covers.	40 - 60
			
51296		51297	
51296	⊙	S.G. 3a, 8b 1855-63 Perkins Bacon 1s deep dark green on white paper, used, with three good to large margins, fine, cert. Brandon (1973) (S.G. £550), 1853 Perkins Bacon 1d brown-red used, three good even margins, small ink mark showing through (S.G. £375), plus Triangulars group of six different forgeries.	100 - 200
51297	(*)	S.G. 5 1855-63 1d rose unused pair with watermark sideways , mostly good even margins all around, fresh without gum; cert. Brandon (2024) (S.G. unpriced mint).	300 - 400
			
51298	(*)	S.G. 5-5b 1855-63 1d on cream paper, three different shades, brick-red with close margins, the other two with good clear margins, unused without gum, deep rose with light crease otherwise very fine.	400 - 500



51305



51306

51305 ☉ S.G. 13 **240 - 400**
 1861 1d vermilion on laid paper fine used, margin just touched at upper left, a good, sound example of a scarce stamp (S.G. £3'250).

51306 ☉ S.G. 13 **400 - 600**
 1861 Woodblock 1d vermilion used with crisp barred triangular obliterator, just about clear at lower left otherwise fine to large margins, fresh colour, a very fine and attractive example; cert. Sismondo (2004) and Pröschold (1984) (S.G. £3'250).



51307 (*) S.G. 13a **4'000 - 6'000**
 1861 Woodblock 1d carmine with 3 clear margins unused without gum, fresh colour, attractive and extremely scarce in unused condition; cert. B.P.A (1978). The certificate states "creased" of which we can see no evidence and "small surface marks" which are barely noticeable and are (in our opinion) tiny natural paper flaws (S.G. £30,000 as mint).



51308



51309



51310

51308 ☉ S.G. 14 **300 - 500**
 1861 Woodblock 4d pale milky blue used, just clear to large margins but left diagonal margin has been partially repaired, slightly smudgy triangular cancel, corner crease at left, a presentable example of a scarce stamp (S.G. £2'750).

51309 ☉ S.G. 14aa **800 - 1'000**
 1861 Woodblock 4d pale milky blue with "retouch or repair" variety to right hand corner, mixed margins, light cancellation clear of the variety, small thin, very rare variety; cert. PSE (1992) (S.G. £9'000).

51310 * S.G. 18 **60 - 80**
 1863-64 D.L.R. 1d deep carmine-red with 3 margins mint with small part o.g., strong colour (S.G. £375).

51311 * S.G. 18 **150 - 200**
 1863-64 D.L.R. 1d group of three 3-margin mint examples with part or large part o.g., an attractive group.



51312	☉ 1863-64 D.L.R. 1d deep carmine-red in four-margin pair with neat triangular cancel, a fine multiple (S.G. £650).	S.G. 18 100 - 150
--------------	---	-----------------------------



51313	* 1863-64 D.L.R. 1d deep carmine-red in mint block of four with good to large margins and large part o.g., small thin at top, a fine, most attractive and scarce multiple (S.G. £1'500+).	S.G. 18 300 - 500
--------------	--	-----------------------------

51314	(*) ☉ 1863-64 D.L.R. group of three different 1d shades unused with 3 margins (one has fault lower left), also 6d unused with 3 margins (another example with manuscript cancel).	S.G. 18-20 100 - 150
--------------	--	--------------------------------



51315



51316



51317

51315	* 1863-64 D.L.R. 1d deep brown-red with 3 good margins mint with large part o.g., a fine example (S.G. £650).	S.G. 18b 100 - 150
--------------	--	------------------------------

51316	* 1863-64 D.L.R. 1d deep brown-red with watermark sideways, 3 margins and part o.g., small thin upper left. Scarce (S.G. £800).	S.G. 18ba 100 - 150
--------------	--	-------------------------------

51317	* 1863-64 D.L.R. 1d brownish red with 3 close to very large margins with large part o.g., a fine example of this distinctive shade (S.G. £700).	S.G. 18c 100 - 150
--------------	--	------------------------------

Natal



51326

*

S.G. 144

1'600 - 2'200

1902 £5 mauve and black mint with large part o.g., fine and fresh, a lovely example of this scarce high value; cert. B.P.A (1979) (S.G. £6'500).

New Republic

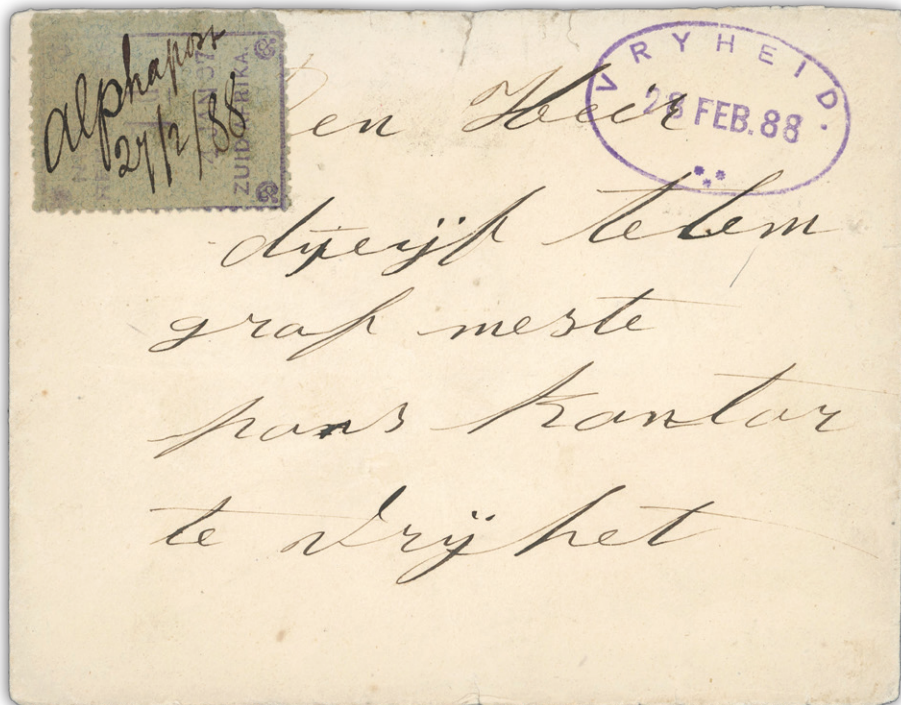

51327

✉

700 - 1'000

1888 (Feb 27) envelope to Vryheid with 1886-87 1d violet on blue granite paper, without Arms, without wmk, perf.11 1/2, cancelled in manuscript "Alphapost 27/2/88", with Vryheid oval arrival ds adjacent, stamp toned with slight rounded corner, a rare franking; cert. BPA (2025).

Transvaal

51328

100 - 150

Literature: "Transvaal Philately, The Stamps, Forgeries, Postal History and Miscellanea of the Transvaal Territories from inception to Union" by Major Matthews, Baker, Bowden et al, HB, very fine, an important and scarce reference book for the Transvaal collector.

51329

*** 田

S.G. 251-252

340 - 400

1902 1s black and sage-green and 2s black and brown in mint blocks of twelve (4x3), fresh and fine multiples (S.G. £1'152+).

Lot n°	Symbol(s)		Estimate (€)
51330	*	S.G. 256-258	80 - 100
	1902-03 wmk CA 1s, 2s and £1 mint, fine (S.G. £416).		
51331	*	S.G. 258, 272a	120 - 200
	1902-03 wmk CA £1 and 1908 multi CA £1 on chalk-surfaced paper, fine mint (S.G. £675).		
51332	*	S.G. 258, 272a	120 - 200
	1902-03 wmk CA £1 and 1908 multi CA £1 on chalk-surfaced paper, fine mint (S.G. £675).		
51333	*	S.G. 258, 272a	120 - 180
	1902-03 wmk CA £1 and 1908 multi CA £1 on chalk-surfaced paper, fine mint (S.G. £675).		



51334	**	S.G. 264 var	150 - 200
	1906 KEVII wmk multi CA 3d black and sage-green in mint n.h. vertical lower right corner pair showing a 'ghosting' of the frame, particularly noticeable to the right of the word 'TRANSVAAL' on the lower stamp, very similar to a 3d illustrated and reported in the June 1951 issue of the SA Philatelist where it was described as a 'double print', very fine and most unusual.		
51335	*	S.G. 272a	120 - 180
	1904-09 wmk multi CA £1 green and violet on chalk-surfaced paper, two examples in different shades, one with disturbed gum, fine (S.G. £600).		
51336	△ ✉ / 286 Collection		240 - 300
	Collection: 1902-11, small group of postal history incl. USA Consular Service printed envelope sent registered to the USA with 1s9 1/2d franking, KEVII 4d on commercial parcel tag from Mowbray, 4d in blocks of 6 and 9 on piece with Cape Town roller cancel, KEVII Transvaal franking on cover cancelled on arrival in Cape Town by ms pen "Cape Town" with signature, 1/2d postal stationery card to London, undelivered, taxed and with returned letter office ds, and uprated 1/2+1/2d reply paid card from Roodeport to German East Africa via Mozambique, Zanzibar and arriving Pangani, an interesting group.		

Union & Republic of South Africa

51337	✉	S.G. 4	100 - 150
	1921 envelope to Johannesburg with 1913-24 1d bisect along with two 1/2d tied by Natalspruit cds, horizontal crease clear of stamps, fine and unusual.		



51338



51344

- | | | | |
|---|--------------|-------------|------------------|
| 51338 | ** (*) 田 E S | | 340 - 400 |
| 1923 Harrison Springbok essay, a selection with perforated blocks of four 1d blue (RPSL Cert 2021), 1d carmine shades (3) unused without gum and three bicoloured blocks with gum 1d blue and violet never hinged and bright blue and black and 1d green and red blocks with gum disturbance on one stamp, also with 1d. grey-brown imperf marginal block of four, each stamp overprinted MUSTER. | | | |
| 51338A | E | S.G. 18a | 240 - 300 |
| 1920s Harrison Springbok Essays, with three perforated values in blocks of 10 (5 x 2) blue and black, green and carmine, blue and violet fine mint never hinged plus four blocks of four, three the same colour and one sage-green and carmine fresh hinged mint. | | | |
| 51339 | ✉ | | 150 - 200 |
| 1910-45 group of Union period covers to Baden, Austria, with noted 1913 Telegram envelope from Cape Town with 2 1/2d Opening of Union Parliament plus two further plain covers, KGV heads and pictorials, also some Transvaal with 1895 mixed issue three colour franking cover (corner fault) and Prisoner of War cover with many cachets, endorsed "Through/ Hostile Countrys Censor" en route in London; some mixed condition (27 items) | | | |
| 51340 | P | S.G. 18a | 100 - 150 |
| 1926-27 1d Ship imperforate plate proof of the central vignette in a pair on carton paper, small wrinkle between impressions, fine. | | | |
| 51341 | * (*) P | S.G. 32 var | 100 - 150 |
| 1926-27 Typograph Pretoria Print Plate Proofs 6d imperf pair unused without gum and perforated pair hinged mint | | | |
| 51342 | P | S.G. 31 var | 100 - 150 |
| 1926-27 Typograph Pretoria Print 1d imperf proof in black without centre hinged unused and perforated horizontal pair with shamrock watermark hinged mint. | | | |
| 51343 | ◎ | S.G. 37a | 70 - 100 |
| 1927-30 2s6d green and brown, perf. 14 x 13 1/2, used se-tenant pair, scarce; cert. PFSA (2001) (S.G. £700). | | | |
| 51344 | ** 田 | S.G. 48a | 120 - 180 |
| 1930-44 1s Wildebeest with variety "dart in Gnu's back" in mint n.h. lower left corner marginal pair, very fine and fresh (S.G. £500). | | | |
| 51345 | ◎ 田 | S.G. 48d | 120 - 180 |
| 1930-44 1s Wildebeest block of four, the top left stamp displaying variety "twisted horn flaw", used with some violet ink on reverse of bottom pair not affecting variety (S.G. £425+). | | | |
| 51346 | ** * 田 | S.G. 44ea | 200 - 300 |
| 1930-44 2d blue and violet Union buildings block of four, bottom left stamp showing 'Airship' flaw, the top pair heavily creased, lower pair with some slight toning, mint never hinged (S.G. £950). | | | |

Lot n°	Symbol(s)		Estimate (€)
51347	** * 田	S.G. 61a	80 - 100
	1933-48 6d Orange Tree mint n.h. block of four with 'ladder' flaw on left-hand stamp in bottom pair, very fine (S.G. £300+).		
51348	** * 田	S.G. D26a	80 - 100
	1932-42 Postage Due 2d black and deep purple, mint and mint never hinged block of four, top right stamp showing "2d" thick (double) variety, fresh, very fine and scarce (S.G. £650).		

Collections, Lots etc.

51349	✉ Collection		80 - 100
	1900s-20s, Mixed lot incl. 1913 1d. card (H&G2) unused, scarce, 1916 (24 Nov.) Make Your Sixpence Fly card from Johannesburg to England, 1925 Royal Tour envelope to Pretoria with 1½d. tête-bêche pair and four pieces with values to 2d. similarly cancelled; also Orange River Colony KEVII selection of postal stationery comprising ½d. card, ½d. and 1d. reply cards (both divided), ½d. and 1d. envelopes, 4d. registered envelope and ½d. wrapper, all overprinted "SPECIMEN", and ½d. on 1d. card unused; three a little toned, otherwise sound		
51350	* ☉ ✉ Collection		100 - 200
	1920-50s South Africa diverse accumulation with postal history with 1900s P.O.W. censored cover to Camp Diyatalawa, Ceylon, 1926 internal Bloemfontein cover with both 4d 'Hope' used first day of issue, group of 1930s 1d springbok essays, 1930s mail including undated 2d sample envelope Port Elizabeth to Durban, some 1920-30s stamps plus some later 1950s, an interesting mix.		
51351	* ☉ 田 卍 Collection		2'500 - 3'000
	1904-1926 Union of South Africa: Old-time specialised of mint and used neatly mounted and written up on 71 album pages, showing singles, multiples, shades, plate varieties, watermark varieties, tête-bêche pairs, cancels, postage dues, with values from 1/2d to £1, mixed to very fine, an excellent basis for study and great potential to expand into an exhibit collection (100's).		

South West Africa



51352	*	S.G. 2a, 3a, 8a	400 - 460
	1923 Setting I 1d, 2d and 1s3d mint se-tenant pair with inverted overprints, very fine; cert. BPA (2000) for 1s3d (S.G. £1'650).		



51353	*	S.G. 13-15	550 - 800
	1923 Setting II 5s, 10s and £1 in mint pairs, fine and fresh examples with large part o.g (S.G. £1'750).		



51354

*

S.G. 13a

400 - 460

1923 Setting II 5s purple and blue showing variety "Afrika" without stop in mint se-tenant pair, faint gum bend mentioned for accuracy, very fine (S.G. £1'300).



51355



51356

51355

*

S.G. 18a

100 - 200

1923-26 Setting III 2d dull purple mint pair with **double overprint variety**, light gum crease on left stamp otherwise fine; cert. BPA (2000) (S.G. £1'000).

51356

*

S.G. 60cb

260 - 340

1927-30 Optd 2d grey and maroon in mint pair, large part o.g., with variety overprint double, one inverted, fine (S.G. £750).



51357

**

S.G. 128a

150 - 200

1943-44 War Effort (inscribed alternately) 6d mint n.h. pair with **inverted overprint**, very fine and fresh; cert. Brandon (1998) (S.G. £650).



51358

**

200 - 300

1977 Namib Desert 4c with yellow and blue omitted, mint n.h. left marginal single, very fine and scarce (SASCC R28'000, ca. £1'200).

Find a bid form on the **last page** of this catalogue.

Southern Rhodesia



51359

** * 田

S.G. 2 var

300 - 400

1024-29 Admiral 1d imperforate at left margin in mint top left corner marginal block of 8 (2x4) with four stamps imperf. at left, only one stamp hinged, minor gum bends, very fine and scarce, apparently four sheets are thought to have been affected by this variety, resulting in 48 examples possible.



51360

**

S.G. 99a

7'500 - 9'000

1964 1s blue-green & ochre in horizontal strip of 5 with left margin showing from 2nd to 4th adhesive the famous error omitted green colour resulting in MISSING QUEEN'S HEAD AND EMERALDS, a mint n.h. strip of luxury quality and a beautiful error, the lot is accompanied also with the right part of the sheet strip of originally 10, undoubtedly a key piece for a specialized exhibition collection (S.G. £18'000 as singles).

Sudan

51361 ** * S 400 - 600

1921-23 5m olive-brown and black with "SPECIMEN" (D16) in double pane of 120 from the top of the sheet with pillar margins at foot, showing a few minor type varieties, a few faults in places though an exceptional multiple, being the only known large multiple with stamps thus overprinted.



51362 ** S.G. 68a 460 - 550

1935 Airmail 15m on 10m black and carmine mint n.h. with variety surcharge double, very fine and scarce with no more than 60 examples thought to exist; cert. Diena (1971) (S.G. £1'000+).



51363 ** * S.G. 70c, 70d, 70e 13'000 - 15'000

1935 Airmail 2½p on 5m black and green horizontal strip of five from the top of the sheet with full sheet margins, **variety surcharge inverted**, [46] showing **variety small ½** and [49] **variety missing Arabic "wow"**, fresh mint. A wonderful showpiece from the sole sheet of fifty stamps with this variety that is known to exist, the missing Arabic "wow" variety unique; cert. BPA (1949).

51364 ** 田 Medal / 304 S.G. 78 200 - 300

1940 Camel 5m on 10m carmine and black, surcharge by McCorquadale, mint nh complete lower half of the sheet of one hundred and twenty (120) in two panes of 60 separated by a gutter margin, plate number "3" bottom left, showing an array of surcharge varieties, perf. separations, generally fresh and extremely rare in this complete sheet format

51365 ** 田 / 304 S.G. 79 800 - 1'200

1940-41 Camel 4 1/2pi on 5m olive-brown and black, mint and mostly mint nh complete sheet of one hundred and twenty (120) in two panes of 60 separated by a gutter margin, plate number "3" top left, perf. separations and hinge reinforcements, some of the selvage missing, generally fresh and extremely rare in this complete sheet format (S.G. £5'760+).

51366 ** 田 Medal / 304 S.G. 80 400 - 600

1940-41 Camel 4 1/2pi on 8pi emerald and black, mint and mint nh complete sheet of sixty (60), showing control number "4" in bottom right corner, some faults and hinge reinforcements, generally fresh and extremely rare in this complete sheet format (S.G. £2'520+).

You can view our catalogues and bid during the auction via our website at www.davidfeldman.com

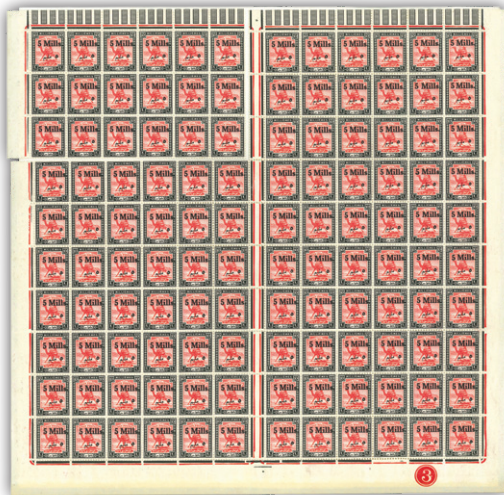

51364ex

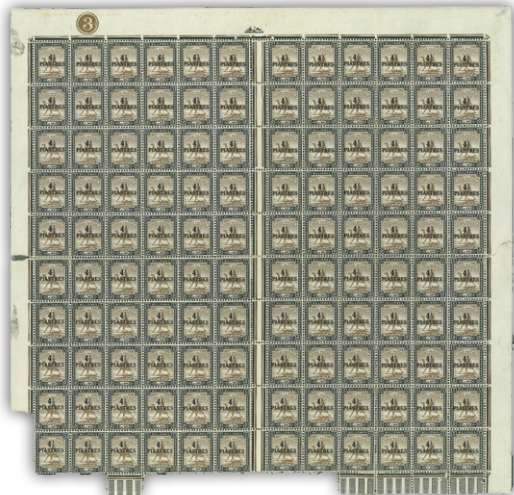

51365ex

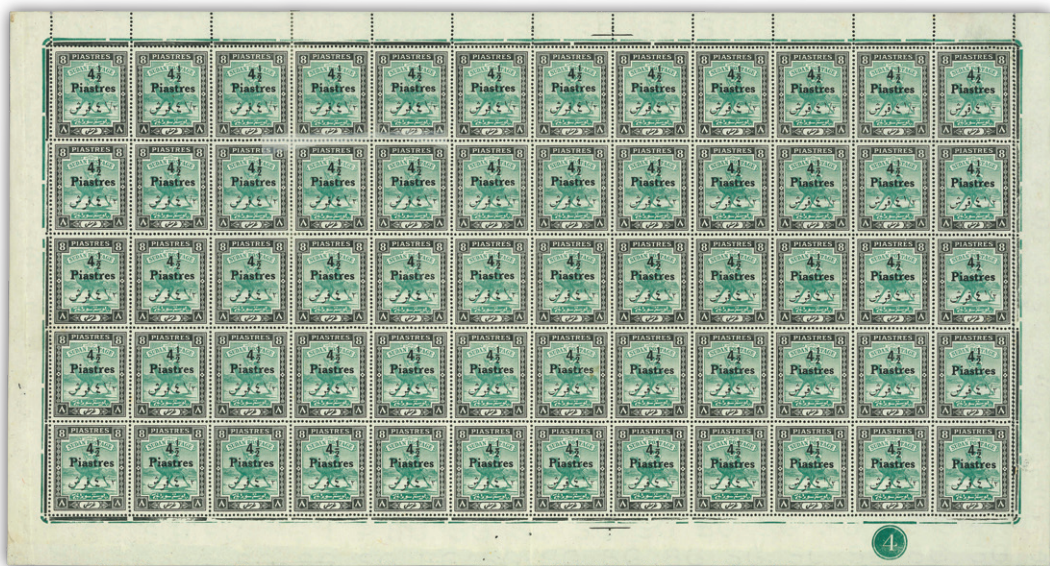

51366ex



51373

Lot n°	Symbol(s)	Estimate (£)
51367	E 1962 6p cattle, 15m folk art straw cover, two original artworks for issued stamps made by V.G. Pradhan who worked at De La Rue, London. These artworks were developed in the preparation process for the Sudan stamps, and beside it are issued stamps of value 15m (x2), 6p, 55m with light blue SPECIMEN overprint. Unique production elements for the Sudan stamp.	200 - 300
51368	* ✉ Postal Stationery: 1897-1900ca., Assembly of 9 postal stationery cards, envelopes and 2 wrappers, all except one showing overprints on Egypt, mostly very fine.	50 - 100
51369	✉ S Postal Stationery: 1908 1½p size G registered envelope handstamped "SPECIMEN" twice in two different sizes, one across the stamp impression, together with 1908 2m wrapper with large "SPECIMEN" handstamp, three examples of each overlapping one another and cancelled with strikes of the "POSTES ET TELEGRAPHES / COLLECTION / DE / BERNE / MADAGASCAR" handstamp in red, affixed to archival ledger piece; some toning and perimeter faults, unique.	100 - 150
51370	✉ Postal Stationery: 1910 4m red, three examples overlapping one another on Madagascar archive page, cancelled with strikes of the "POSTES ET TELEGRAPHES / COLLECTION / DE / BERNE / MADAGASCAR" handstamp in red, affixed to piece marked "3 cartes postales de 4 milliemes envoi du 13 december 1910"; unique.	120 - 180

Army Service Stamps



51371



51372

51371	⊙ Army Service 1905 1m brown and pink with "OFFICIAL" variety, neat Khartoum cds leaving variety clear, very fine and rare; cert. RPS (1951) (S.G. £4'000).	S.G. A4a	1'000 - 1'500
51372	⊙ ⊞ Army Service 1906-11 1m brown and carmine with "Service" omitted variety on lower pair in lower marginal used block of four, paper adhesion on reverse, stained, very rare; cert. BPA (2004) (S.G. £9'500+).	S.G. A6d	1'000 - 1'500

Lot n°	Symbol(s)		Estimate (£)
51373	** 田 / 304	S.G. A7	400 - 600
1906-11 Camel Army Service 2m green and brown, mint nh complete sheet of sixty (60), showing control number "2" in both bottom left and bottom right corners, some wrinkles, one tiny tone spot, minor separations, generally fresh and extremely rare in this complete sheet format (S.G. £1'800+).			

Swaziland

51374	** 田	S.G. 28-38	100 - 150
1938-54 1/2d to 10s set of 11 in mint n.h. top marginal blocks of four, showing central dividing mark in the margin, some hinged in the margin only, very fine and fresh (S.G. £380+).			



51375



51376



51375	⊙	S.G. 75b, 77b	500 - 700
1961 New Currency 50c type III surcharge on 5s and R2 type III surcharge on £1, both neatly used with cds in the corner, superb used examples of these rare surcharge types; cert. Robertson Stamp Co. (1963) for 2R on £1 (S.G. 75b £1'400 and 77b £350).			

Tanganyika

51376	*	S.G. 62	260 - 340
1917 Optd 50r carmine and green mint, large part o.g., a lovely example (S.G. £750).			

Mafia Island British Occupation



51377	** 田	S.G. M4	1'500 - 2'000
1915 overprinted 15h (type M1 in black) in block of four mint n.h., very fine and scarce with few blocks recorded; cert. B.P.A. (1979) (S.G. £3000++).			

Togo

51378	✉		120 - 150
Anglo-French Occupation 1916 (16.7.) registered cover to Switzerland franked short set to 3d tied Station Palime cds, Agome-Palime registration label, reverse with Lome and Liverpool transits			

Transjordan



51379



51380

- | | | | |
|---|---|------------|-----------|
| 51379 | * | S.G. 98Aca | 260 - 360 |
| 1923 1m sepia optd type 11 mint large part o.g. with variety overprint double, one inverted (gold), fine and scarce; cert. Philatelic Foundation (1996). Expertisation mark on reverse (S.G. £900). | | | |
| 51380 | * | S.G. 105Aa | 200 - 300 |
| 1923 5p deep purple optd type 11 (gold) mint large part o.g. with variety overprint double. Fine and scarce (24 examples only are thought to exist); cert. R.P.S (1983) (S.G. £650). | | | |

Turks and Caicos Islands

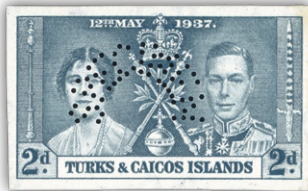
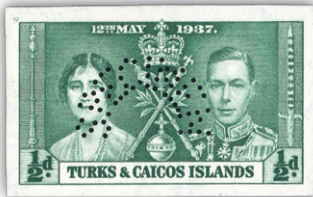

- | | | | |
|---|-----------------------|--------------------|-----------|
| 51381 | * P S | S.G. 191s-193s var | 400 - 500 |
| 1937 Coronation ½d. to 3d. set of three variety imperforate . with large to very large margins and perforated "SPECIMEN" (type D20), a lovely fresh set with large part OG, very rare, being one of only six sets that existed. Ex Ludington. | | | |
| 51382 | ** * (*) ☉ Collection | | 500 - 600 |
| 1867-1990, Collection with strong classic part, with many complete sets of the early 19th century. | | | |
| 51383 | (*) | S.G. 143c | 100 - 200 |
| 1917 War Tax 1d red in marginal horizontal strip of 12 unused without gum, the central pair showing 'ovpt omitted (in pair with normal)', the two stamps to the left show small traces of the opt at top, then 3 are without opt. The 5 stamps to the right are 'normal' examples. A most attractive and scarce multiple. | | | |
| 51384 | * P S Collection | | 100 - 200 |
| Collections: 1867-1926, small mixed lot incl. 1867 1d plate proof in black on thick paper, plus two reprinted die proofs of the Queen's head in orange on pink and orange on green paper, 1900 Wmk Crown CA set of 9 values to 3s and 1905 3d mint overprinted SPECIMEN, fine (S.G. £325), 1909 Wmk Mult Crown CA 1/2d yellow-green mint (2) with watermarks both reversed and inverted and reversed, also 2 1/2d blue mint wmk reversed and 1s black on green mint wmk inverted, a fine group (S.G. £530), 1917 War Tax 3d purple on yellow mint, lightly mounted, with variety 'ovpt double, one inverted', fine (S.G. £350), 1922-26 1/4d to 3s (missing 1 1/2d) with "SPECIMEN" overprints in strips of three affixed to small pieces, probably from a UPU archive, 6d with a slightly trimmed corner, useful mixture. | | | |

The currency of the auction is the British pound.



Uganda

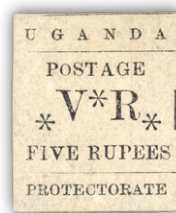

51385 (*)

S.G. 61a

200 - 300

1896 typeset 5r black, **variety Small "O" in Postage**, (r3/1) fine unused; extremely scarce (S.G. £950).

Zanzibar



51386 ☒

D6 var.

3'600 - 4'800

Postage Dues: 1929, Underpaid Postal stationery envelope 1a brown embossed (H&G no.13) postmarked DHARAMTALA 29.11.29 alongside diverse postage due markings and correctly franked on arrival in Zanzibar with postage due adhesive 12cents. black on buff (pos.4 of the printing sheet) cancelled Dec.16th,1929 + at back Zanzibar arrival marking, certainly a unique piece and a must for a Zanzibar exhibition collection; cert. BPA (1995) (S.G. £12'000 for used single).



David Feldman
INTERNATIONAL AUCTIONEERS

The TOMASINI COLLECTION

of Classic
Sicily

Including some outstanding
philatelic treasures not seen
for over six decades!

THE "CARDINALE BARNABÒ" LETTER



The largest multiple of the 50 Gr. on cover and arguably the greatest rarity of Sicily.

1 Gr "BRUNO RUGGINE" | TAVOLA STRIP OF 8



Probably the most valuable unused multiple of Sicily; unique.

Coming **Spring 2026**
www.davidfeldman.com

Sicily



Symbols and Condition

Symboles et Condition / Symbole und Erhaltung

Symbols / Symboles / Symbole

*	mint with original gum <i>neuf avec gomme / ungebraucht mit Falz</i>
**	mint never hinged <i>neuf avec gomme intacte / postfrisch</i>
(*)	unused, un gummed or regummed <i>neuf sans gomme ou regommé / ungebraucht ohne Gummi oder nachgummiert</i>
⊙	used <i>oblitéré / gebraucht</i>
⊞	block of four or larger <i>multiple / Viererblock</i>
∩	tête-bêche pair <i>paire tête-bêche / Kehdruckpaar</i>
⊗	fiscal cancel <i>oblitération fiscale / fiskalische Entwertung</i>
△	piece or fragment of a cover or document <i>fragment / Briefstück</i>
✉	cover or postcard incl. postal stationery <i>lettre, carte postale ou entier / Brief, Postkarte oder Ganzsache</i>
E	essay <i>essai / Entwurf</i>
P	proof (incl. die, plate or trial colour) <i>épreuve / Probedruck</i>
R	revenue or fiscal <i>timbre fiscal / Gebührenmarken</i>
S	specimen <i>spécimen / Specimen</i>
F	forgery <i>faux / Fälschung</i>

Condition of Covers / Condition des lettres et entiers / Erhaltung von Briefen

Extremely fine / Superbe / Prachterhaltung

Outstanding, the envelope with only slight wear, fresh stamp and cancel.
/ Qualité irréprochable, l'enveloppe ne présente que de très légères traces d'usure, le timbre est frais et l'oblitération est propre. / Herausragende Qualität, Brief mit minimalen Gebrauchsspuren (Archivqualität), frische Marken und sehr klarer Stempel.

Very fine / Très beau / Sehr schön

Choice condition, the envelope shows typical slight soiling or wear from usage.
/ Qualité premier choix, l'enveloppe peu néanmoins présenter quelques légères salissures et usures. / 1.Wahl, Brief zeigt nur typische leichte Gebrauchsspuren.

Fine to very fine / Beau à très beau / Schön bis sehr schön

Normal condition, the envelope shows a bit heavier wear or soiling.
/ Qualité standard, les traces d'usures sont un peu plus prononcées. / Gewöhnliche aber noch einwandfreie Erhaltung mit etwas stärkeren Gebrauchsspuren (leicht fleckig oder andere leichtere Abnützungen).

Fine / Beau / Schön

Evident wear or other factors (see description and photo), still a presentable example.
/ Evidentes traces d'usures ainsi que d'autres facteurs (voir photo et description) mais exemplaire très présentable. / Offensichtliche Gebrauchsspuren oder andere Mängel (siehe Beschreibung und/oder photo bzw. scan) aber noch immer herzeigbare und sammelwürdige Qualität bzw. Erhaltung.

Please note: Light edge wear, top backflap faults, slight reductions at one side, and file folds are normal for 19th Century covers. Also normal are light cleaning or minor stains and small mends along the edges. They are to be expected and are not always described, and are not grounds for return, nor are factors visible in the illustrations. We will gladly provide full-size scans on request.

Prrière de noter : De légères traces d'usures, défauts au rabat, de légères réductions sur un côté et des plis d'archives sont des caractéristiques normales pour des lettres du 19^{ème} siècle. De légères améliorations au niveau de la propreté ainsi qu'un éventuel ajout de quelques renforts sont également acceptables et ne figurent pas nécessairement dans les descriptions. Ces points ainsi que tous les éléments visibles au niveau de l'illustration ne peuvent par conséquent pas être sujets à réclamation. Des scans supplémentaires d'une pièce peuvent être envoyés sur simple demande.

Bitte beachten: Leichte Eckabnützungen, Mängel der Absenderklappe, leichte Reduktionen an einer Seite und Archivierungsbügel sind als normal für Briefe des 19.Jhdts. anzusehen, ebenso gelten als «normal» leichte Reinigung, kleine (minimale) Stockflecken oder Risschen und Bügel entlang der Briefkanten - diese sind zu erwarten, zu akzeptieren und nicht immer beschrieben (zumeist aber am photo und/oder scan ersichtlich) - diese stellen daher keine Grundlage für Retournierungen dar, ebenso wie auf den photos resp. scans klar ersichtliche Faktoren - Fotos und scans sind immer auch Teil der Beschreibung Im Zweifel können Sie von uns VOR DER Auktion jederzeit Photokopien oder besser auflösende scans verlangen und werden wir Ihnen diese gerne zusenden bzw. mailen.



Consign your collectibles with a reliable partner

Valuations are free and non-binding



1. Contact our specialists

Contact our specialists by phone or email to discuss your needs and to request an estimate of your collectibles.

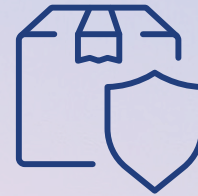

2. Send us your collectibles

We organise express, tracked, and secure shipping from your home directly to us. Your items are fully insured.



3. Follow the process

Your collectibles are lotted, described, and estimated by our specialists. We promote your treasures to our worldwide client list.



4. Get paid quickly

You are usually paid within 6 weeks after the auction in the method most convenient to you.



David Feldman
International Auctioneers

Chemin du Pavillon 2
1218 Le Grand-Saconnex
Geneva, Switzerland

Phone & WhatsApp +41 22 727 0777
Email info@davidfeldman.com

Contact our specialists today
to make an appointment by
phone or email



www.davidfeldman.com

Conditions of Sale

1. By participating, registering, or obtaining a bidder number in one of David Feldman S.A.'s auctions, one agrees to be bound by the terms and conditions set out below and by the rights and obligations arising therefrom. These same terms and conditions apply to all transactions relating to lots forming part of the auction or concluded outside the auction. DAVID FELDMAN S.A., organiser of this auction, acts exclusively as agent and therefore assumes no liability whatsoever in the event of default(s) by buyers and/or sellers. **The auction is conducted in the name and on behalf of third-party sellers who are directly responsible to the exclusion of DAVID FELDMAN S.A.**

1.1 Lots are offered for sale based on their presentation in the catalogue and/or on the website: Lots are described with the utmost care but without engaging the responsibility of DAVID FELDMAN S.A. Photographs form an integral part of the descriptions.

1.2 There is no responsibility as to the condition of lots with a value of less than CHF 1'500 or its equivalent in other currencies. The catalogue may mention damage to the lots sold but does not draw up an exhaustive list. Bidders may consult the lot condition report, where available, either on the Internet or on request. Lots marked with a square next to the lot number are subject to federal control of precious metals (CMP), whose report is available on request.

1.3 DAVID FELDMAN SA organises one or more lot presentation days at a location in the Canton of Geneva or elsewhere, prior to the sale, where buyers or their agents may examine all lots at the times indicated in the sale catalogue or on our website.

1.4 Buyers have had the opportunity to examine the lots prior to the sale and are deemed to have examined all the lots purchased and to accept them in the condition in which they are found at the time of the auction, irrespective of the description given in the catalogue. This description is given as an opinion only and does not constitute any guarantee as to the authenticity of the items sold. **Except in the case of a prior agreement with David Feldman SA, no claims will be accepted; lots are sold as is.** However, in the context of the sale of philatelic items, clause 3.10 applies.

2. Auction bids

2.1 Each bid must be higher than the previous bid according to at least the following scale: (the currency may change depending on the auction). Unless otherwise indicated in the catalogue and on the website, the Swiss franc is presumed to be the currency of the sale.

50 - 100:	5	10'000 – 20'000:	1'000
100 - 200:	10	20'000 – 50'000:	2'000
200 - 500:	20	50'000 – 100'000:	5'000
500 – 1,000:	50	100'000 – 200'000:	10'000
1'000 – 2'000:	100	200'000 – 500'000:	20'000
2'000 – 5'000:	200	500'000 – 1'000'000:	50'000
5,000 - 10'000:	500	1'000'000 or more:	100'000

Bids between these amounts will be rounded up to the next higher bid.

2.2 Every bid constitutes a binding and irrevocable offer; the bidder remains committed to his/her offer until it is expressly overbid or declined by the auctioneer.

2.3 Double bids are notified immediately, and the bidding process is restarted; if no higher bid is made, the auction is decided by a draw; for equivalent bids from bidders present and absent, priority is given to the written bidder or to the bidder personally present in the case of a telephone bid.

2.4 The hammer price may, exceptionally, be reduced to the lowest winning bid if it is established that the same bidder has inadvertently increased the price by using more than one bidding method.

2.5 Telephone bids are only accepted if the bidders have registered in advance to bid in this way and are known to DAVID FELDMAN S.A. who has

been able to check their solvency. Buyers are charged an administrative fee.

2.6 Only buyers registered with DAVID FELDMAN S.A. who have obtained a bidder number may participate in the auction. Upon request, they must provide proof of identity, address, and bank account details. Upon request, DAVID FELDMAN S.A. reserves the right to limit the maximum bidding amount to certain buyers depending on their financial capacity. For certain buyers, DAVID FELDMAN S.A. may even require the prior deposit of a financial guarantee by credit card or bank transfer.

2.7 Written bids received by DAVID FELDMAN S.A. or on the website prior to the sale take precedence in all cases over bids made in the auction room. They are firm and final. Bidders giving a written bidding order may make alternative bids and/or limit the total amount of their bids. Bids given "to buy" may not exceed more than 10 times the value of the high estimate printed in the catalogue.

2.8 For auctions without an auctioneer, online bids are received by DAVID FELDMAN S.A. on its website. At the end of the auction, at the precise time and minute, the lot is awarded to the highest bidder, at one step above the next highest bid. If the last bidder has bid in the last fifteen seconds of the sale, the auction for this lot is extended by fifteen seconds from the time the last bid was received.

2.9 All written bids are considered binding for 60 days after the auction date. DAVID FELDMAN S.A. is therefore entitled to invoice the bidder for the goods until the expiry of this period. Any invoice received by the bidder is therefore valid and must be paid immediately.

2.10 DAVID FELDMAN S.A. has the right to refuse bids, to separate, join or withdraw any lot at its sole discretion. The sale will be conducted in English or French, but bids may be repeated in any other language. DAVID FELDMAN S.A. is also authorised to bid on behalf of sellers where reserve prices have been set. If the seller sets reserve prices for some of his/her lots, s/he will be deemed to be the buyer and DAVID FELDMAN S.A. will bid on his/her behalf up to the reserve prices set. If the price set by the seller is not reached, the next lot will be auctioned.

3 The auction sale

3.1 Auction Representatives and Agents: The bidder assumes personal responsibility for his/her bid and cannot claim that the purchase was made in the name or on behalf of a third party. The representative is jointly liable for the person s/he represents for compliance with the obligations.

This responsibility extends particularly to checking the quality of the lots purchased and to the subsequent payment of the invoice for the lots purchased.

Bidders who are personally present as representatives of third parties must communicate this unequivocally to the auction management at the latest at the time of the auction.

3.2 Winning bids: Each lot is awarded to the highest bidder on behalf of its respective seller. In addition to the hammer price, **the buyer is charged a 24.5% buyer's commission, plus VAT where applicable.**

VAT of 8.1% is payable by the buyer on the hammer price. For lots marked with a circle next to the lot number, VAT of 8.1% is payable on the buyer's commission only.

3.3 VAT paid may be refunded upon presentation of proof of export. DAVID FELDMAN S.A. will charge an administration fee of CHF 75.00.

Shipping costs will be invoiced separately.

Before the auction, buyers must obtain information on the administrative procedures for the export of lots and their legality. Buyers are solely responsible for any such formalities after the auction. DAVID FELDMAN S.A. can take care of this for a fee.

3.4 When the hammer falls, the profits and risks of the lots thus auctioned pass to the bidder whose bid has been accepted. However, the goods will



not be handed over to the buyer until the purchase price (hammer price plus costs and VAT, if applicable) has been paid in full. Thus, the risks are transferred at the time of the auction. Ownership passes to the buyer once the invoice has been paid in full and possession has been transferred.

3.5 At DAVID FELDMAN S.A.'s request, sales must be officially acknowledged by signature.

3.6 Payment: Successful bidders are obliged to pay the purchase price, plus VAT if applicable, and the commission in cash in the currency of the auction, against surrender of the goods purchased, within a maximum of 5 days of the auction.

Fees charged to DAVID FELDMAN S.A. for credit card payments will be invoiced to the buyer. These vary from 1.5% to 5% depending on the credit card company.

Cash payments are only accepted up to CHF 100'000.

3.7 Payment arrangements: Upon prior request at least 10 days before the sale, DAVID FELDMAN S.A. may, at its own discretion, grant payment arrangements to buyers. The buyer benefiting from such arrangements will pay a minimum amount of 25% of the total invoice within a maximum of 5 days from the date of the sale and will then pay the balance in equal monthly instalments over a maximum period of 4 months. Monthly interest plus costs incurred **at the rate of 1%** is charged by and on behalf of DAVID FELDMAN SA from the date of the sale. Interest is debited monthly to the customer's account. In general, **no lot is delivered without full payment of the hammer price, the sales commission and, if applicable, VAT.**

3.8 Late payment: Payment must be made in cash as soon as the lot is sold. Any buyer who has not paid the hammer price and the commission due in full within a maximum of 5 days of the sale is already in default of payment. In the event of default by the buyer, DAVID FELDMAN S.A. reserves the right (1) to cancel the sale and dispose of the lot(s) concerned and to take legal action against the buyer in order to obtain payment of an indemnity of 24.5% of the hammer price and full payment of the commission due plus interest of at least 1% per month or (2) to enforce the seller's lien in accordance with the above provisions. In addition, expenses incurred by DAVID FELDMAN S.A. in the performance of its obligations hereunder shall be levied in addition on all sums due from the buyer. In addition, the defaulting debtor loses all rights of complaint.

3.9 Right of lien: Until full payment of the amounts due, the buyer grants DAVID FELDMAN S.A., acting on behalf of the Seller, a right of lien on all lots sold but not delivered. This lien guarantees the payment of any amount due past and present, such as the hammer price, the purchase commission, possible VAT, interest, and possible costs. After notice from the buyer, DAVID FELDMAN S.A. is authorised, but not obliged, to realise the pledges without further formalities and without notice if the buyer is in default for the payment of his/her debt or the fulfilment of any obligation. DAVID FELDMAN S.A. may in all cases realise the liens by mutual agreement.

To this end, DAVID FELDMAN S.A. is not obliged to comply with the procedures specified in the Federal Debt Collection and Bankruptcy Act; DAVID FELDMAN S.A. is also free to initiate or continue ordinary debt collection proceedings without first realising the liens and without thereby waiving them.

If the realisation of the lien does not cover the amounts owed by the Buyer, DAVID FELDMAN S.A. is entitled to sue the Buyer for the difference.

3.10 Appraisal or counter-appraisal in the context of the sale of philatelic items only: DAVID FELDMAN S.A. may attach an appraisal to the description of philatelic items, the report of which forms an integral part of the description of the lots, which may be obtained on request. When the authenticity of a lot of philatelic objects is contested, the buyer must produce a certificate of expertise or counter-expertise from

a qualified expert justifying his/her claim, within 30 days of the date of the auction. If the recognised expert, who assumes all responsibility in the event of error, deems that the item has been falsified, s/he may mark it accordingly; the signs "FAKE" or "FORGED" do not then constitute an alteration to the batch of philatelic items.

In the event of such a claim, DAVID FELDMAN S.A. reserves the right to request, at its discretion, one or more subsequent expert appraisals, the costs of which will be borne by the seller if the buyer's claim is well-founded. If the buyer's claim is unfounded, the buyer will bear all the costs incurred. If the claim is well-founded, the lot of philatelic objects will be taken back, and the auction price and commission will be reimbursed in full to the buyer. In the event of delayed payment due to an appraisal approved by David Feldman S.A., interest is payable at 50% of the usual rate for any lot of philatelic objects whose authenticity is confirmed. If David Feldman S.A. does not agree, all interest will be due.

Buyers may request an extension for certification at the time of the adjudication only. For lots with a hammer price of 5'000 or more in the currency of the auction, DFSA will charge a flat handling fee of CHF 100 per item, plus the cost of the certificate. For all other lots DFSA will charge a flat handling fee of CHF 200 per item, plus the cost of the certificate.

3.11 Limits of the guarantee: Batch items described as collections, selections, or groups, those consisting of duplicates and accumulations, cannot be the subject of any claim whatsoever. Claims concerning lots of items described as sets or groups of sets containing more than one stamp will only be considered within the limits of the above article if they relate to more than one third of the total acquisition value of the lot. Lots of items which have been examined by the purchaser or his/her agent, as well as lots of philatelic items which are described as having defects, may not be the subject of any claim in respect thereof. No claim may be made in respect of perforation, centring, margins, or any other feature visible in the illustration of any illustrated batch of items.

3.12 All lots awarded must be removed after the auction by the purchasers within 5 days, at the purchasers' cost and expense. No lot may be picked up during the auction. Lots not picked up will be stored at the buyers' expense for a maximum of 6 months. After this period, the lots will become the property of DAVID FELDMAN S.A., without eliminating the buyers' financial obligations hereunder.

Upon request, DAVID FELDMAN S.A. directly or through a third party, can arrange transport or delivery against payment of this service in advance. Under no circumstances will DAVID FELDMAN S.A. or the third party be liable for any damage to or loss of the items during transport or delivery.

4 Applicable law and jurisdiction

The present auction and all legal relationships arising from it shall be subject exclusively to Swiss law. Any legal action or proceedings relating to the auction and the legal relationships arising therefrom shall be subject to the exclusive jurisdiction of the courts of Geneva, subject to appeal to the Swiss Federal Court in Lausanne. In any case, DAVID FELDMAN S.A. reserves the right to sue any defaulting buyer at his/her place of residence, in which case Swiss Law remains applicable.

5 Miscellaneous

These General Terms and Conditions of Sale apply to all purchases and sales transactions with David Feldman SA with participating bidders, even outside of auctions.

These Terms and Conditions of Sale have been drawn up in French and are accompanied by an English translation. In the event of any discrepancy between the English and French versions, the French text shall prevail.

Feldman
INTERNATIONAL AUCTIONS SINCE 1967

Entrust us with your

SMALL OBJECTS
of
GREAT VALUE

Whether they have financial or sentimental value,
we cherish your treasures as much as you do.



*VAN CLEEF & ARPELS – Cigarette box & Lighter.
Sold for CHF 9'840, Grand Auction,
Ritz-Carlton Hotel de la Paix, Geneva, June 15, 2025.*

At David Feldman International Auctioneers, we are not just about auctions; we are about elevating your philatelic experience to new heights!



Introducing our exclusive Creative Hub
– your gateway to unparalleled marketing excellence through:

- Creative Brilliance
- Strategic Marketing
- Trusted Expertise
- Attention to Detail

Experience the difference that expert marketing can make. Your stamps deserve nothing less than the best, and we are here to deliver.

David Feldman's **CREATIVE HUB**

DIGITAL MARKETING • PUBLISHING • CONTENT CREATION • ARTIFICIAL INTELLIGENCE • SOCIAL MEDIA • DESIGN • CREATIVITY • ADVERTISING & MERCHANDISING • INFORMATION TECHNOLOGY

Contact us today and let's embark on a journey to showcase your collection like never before!



**David Feldman
International Auctioneers**

Chemin du Pavillon 2
1218 Le Grand-Saconnex
Geneva, Switzerland

Phone & WhatsApp +41 22 727 0777
Email info@davidfeldman.com



www.davidfeldman.com

OUR OFFICES

Bus stop: “**Grand-Saconnex, Susette**” just in front of the offices.

From Geneva International Airport: 5 minutes by **bus 5** until “Grand-Saconnex, Place” (direction “Thônex, Vallard”, every 10 minutes on average), then 1 minute by **bus 60** (direction “Ferney, Marie” or “Gex, L’Aiglette”, every 6 minutes).

From Cornavin Train Station: 20 minutes by **bus 60** (direction “Ferney, Marie” or “Gex, L’Aiglette”, every 6 minutes).



**David Feldman
International Auctioneers**

Chemin du Pavillon 2
1218 Le Grand-Saconnex
Geneva, Switzerland

Phone & WhatsApp +41 22 727 0777

Email info@davidfeldman.com

www.davidfeldman.com



Download the **SBB Mobile** app on your mobile device to help you with tickets and transport options.

NOTES

A series of horizontal dotted lines for writing notes.



Step 1. Fold along this line, from edge to edge.

Step 2. Fold along this line, from edge to edge.

From:

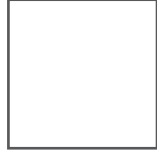

David Feldman SA
Chemin du Pavillon 2
1218 Le Grand-Saconnex
Geneva, Switzerland

Step 2. Fold along this line, from edge to edge.

Step 1. Fold along this line, from edge to edge.

