FRANCE

1959

























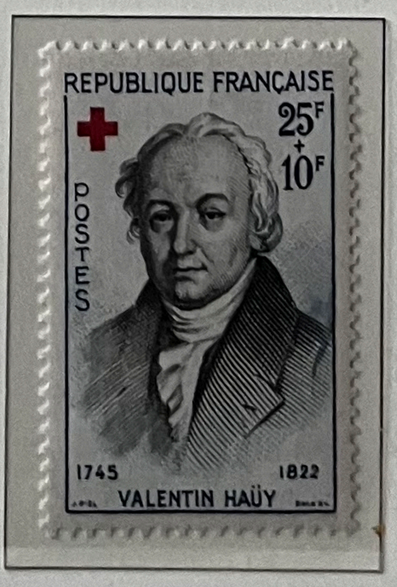

X

Leuchtturm Lighthouse Faro Phare

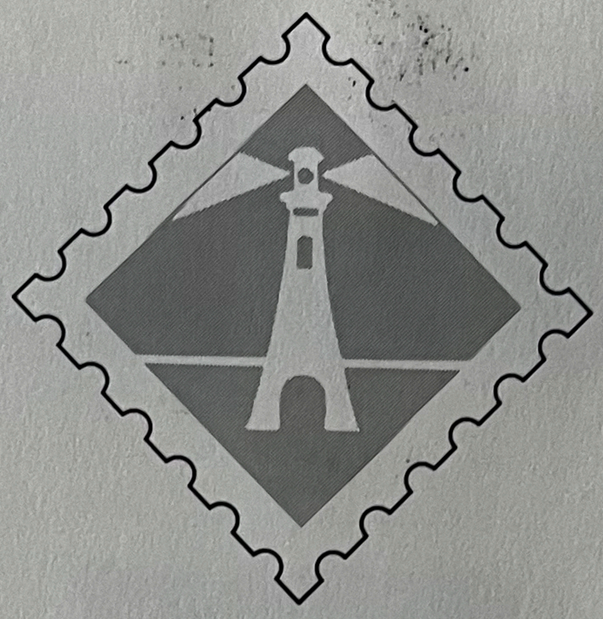

FRANCE

Ref. No. 15

Leuchtturm Albenverlag · Paul Koch KG · D-2054 Geesthacht

Copyright reserved Printed in Western Germany

FRANCE

Poste Aérienne

1960/64









1965



1969



»LEUCHTTURM« © 1981

FRANCE

Poste Aérienne

1970



1971



1971

1972





1973



1976



1977



1978



1979



France - Frankreich

Timbres de service — Dienstmarken

1958



1958







1959





1963







FRANCE

Timbres de service

1963

Étoiles du drapeau „blanches"

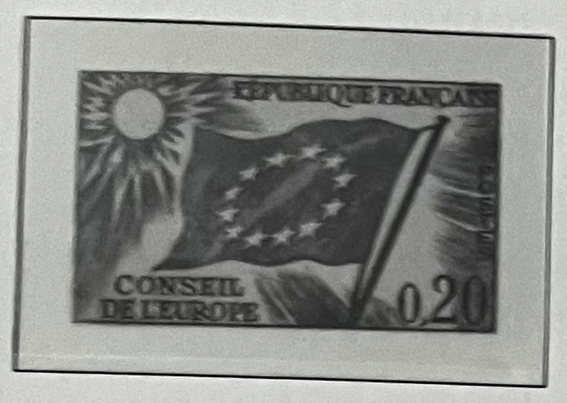

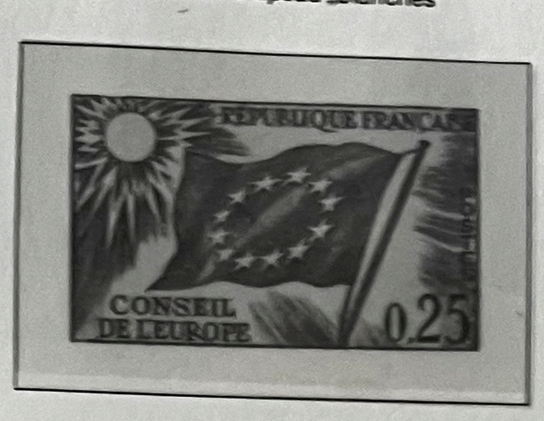

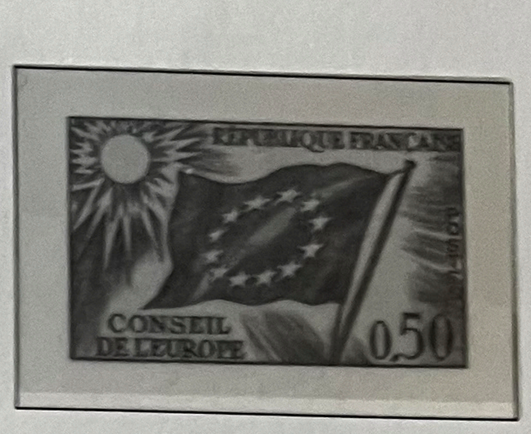

1965/71

Étoiles du drapeau „jaunes"













»LEUCHTTURM« © 1981

FRANCE

Timbres de service

1961/65



1966



1969/71



»LEUCHTTURM« © 1981

FRANCE

Timbres de service

1975







1976/78











»LEUCHTTURM« © 1981

FRANCE

Timbres de service

1975/76









1977/78











LEUCHTTURM © 1981

FRANCE

»LEUCHTTURM«

FRANCE

Préoblitérés

1960



1964/71



»LEUCHTTURM« © 1981

FRANCE

Préoblitérés

1973/76

























1977/78









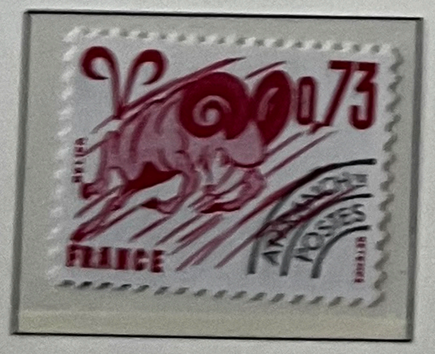















»LEUCHTTURM« © 1981

FRANCE

Préoblitérés

1979

















»LEUCHTTURM« © 1981

FRANCE

Préoblitérés

1980/82

























FRANCE

Timbres Taxe

1960











1964/71

















»LEUCHTTURM« © 1981

FRANCE

Timbres Taxe

1982/83

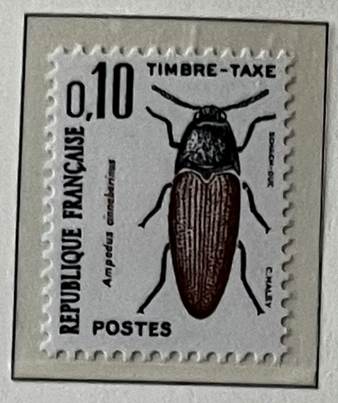

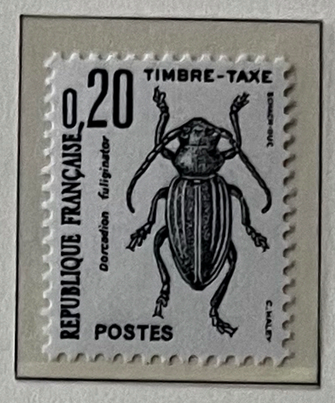

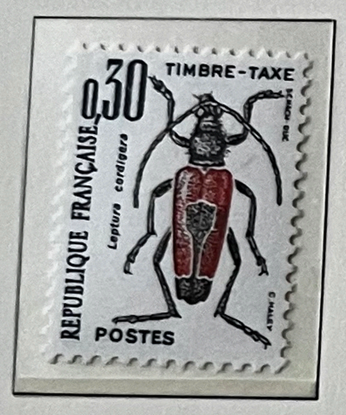

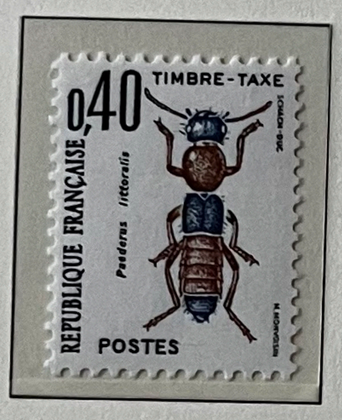

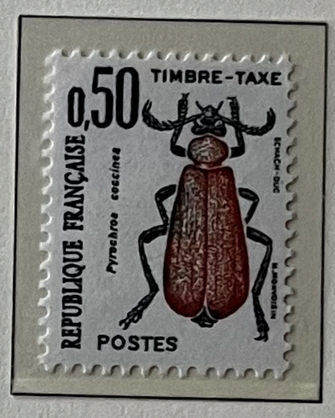

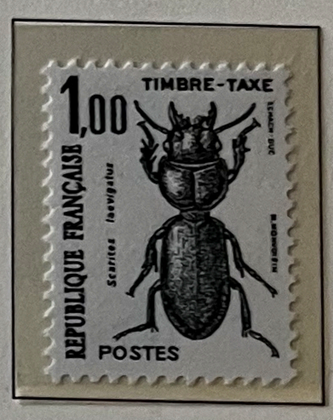

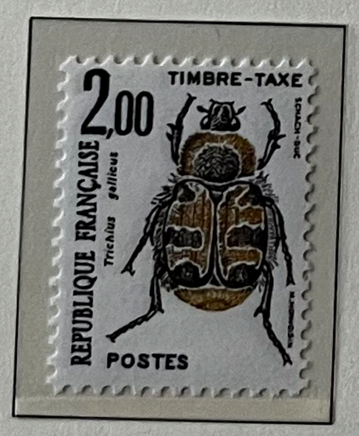





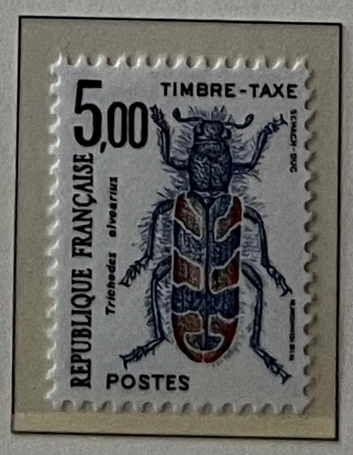

FRANCE

1960/61















1960















FRANCE

1960



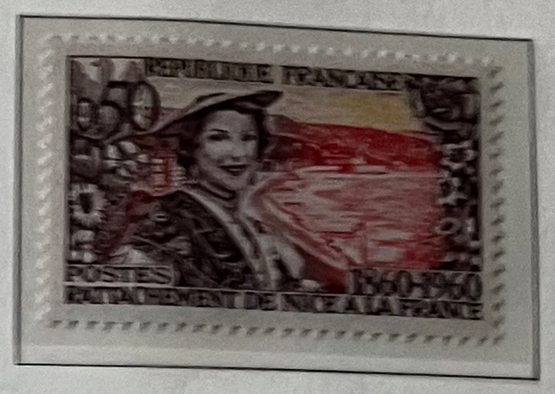

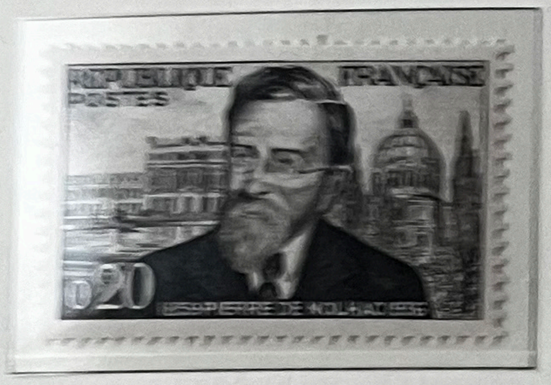

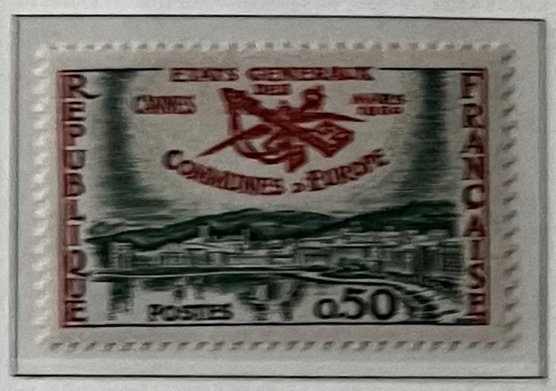



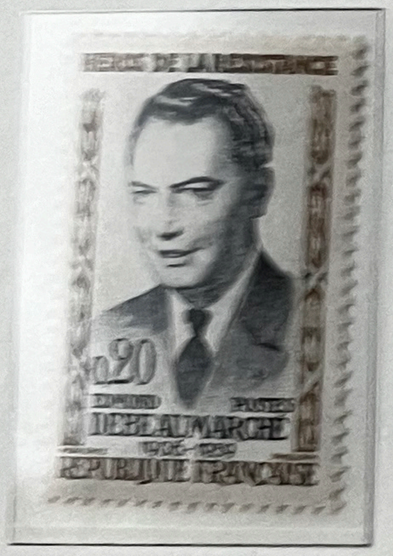

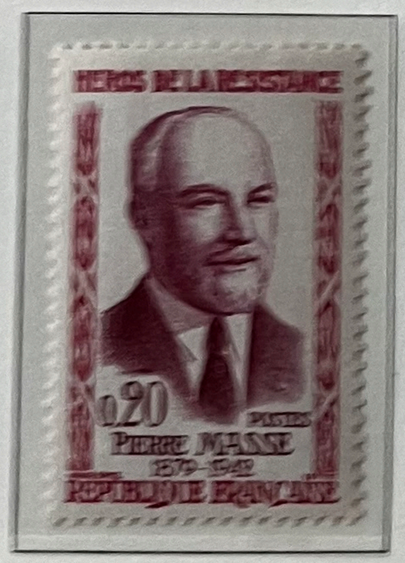



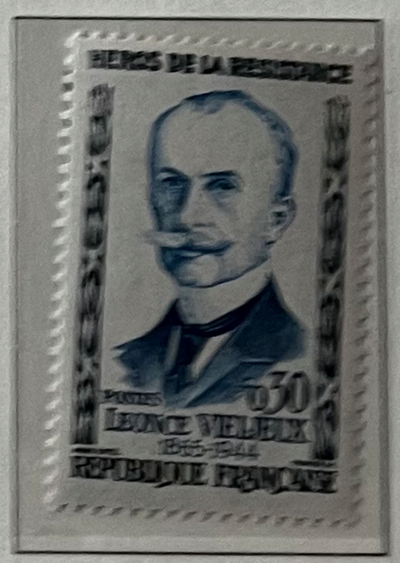





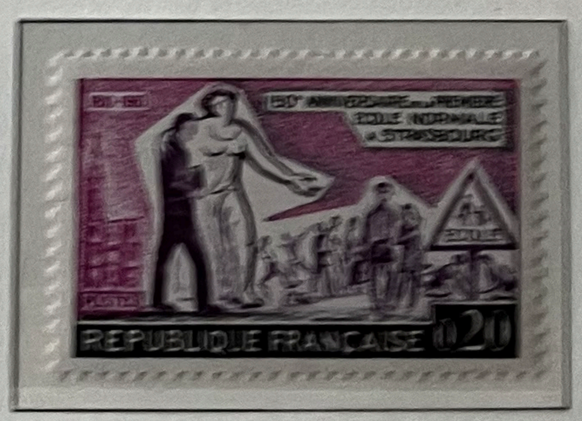



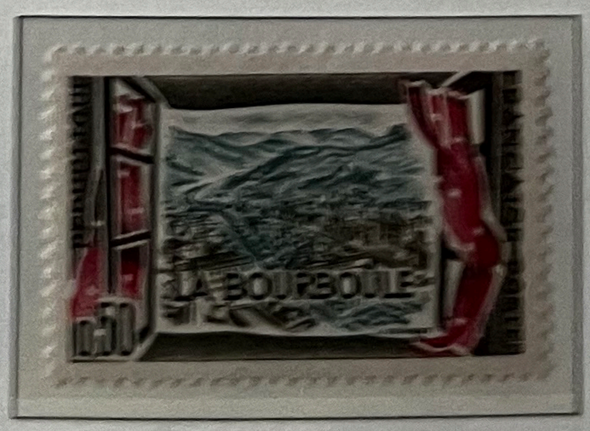

»LEUCHTTURM« © 1981

FRANCE

1960











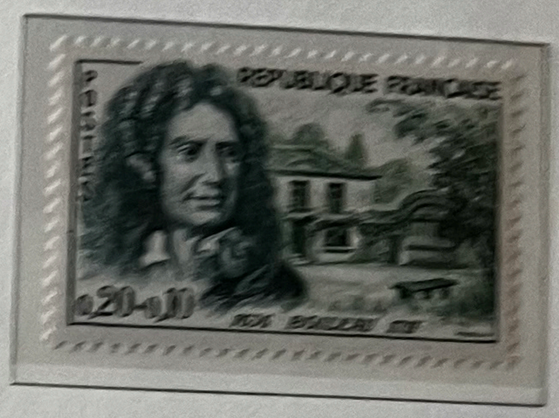





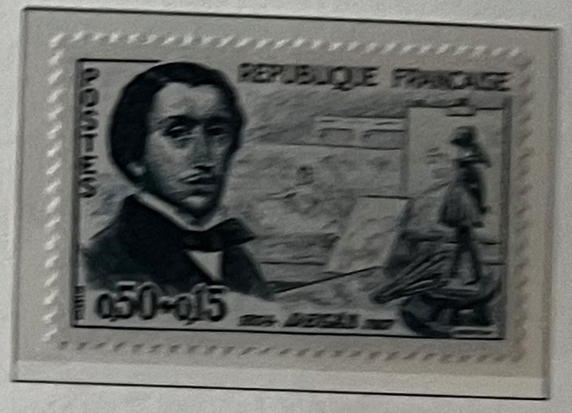











»LEUCHTTURM« © 1981

FRANCE

1950





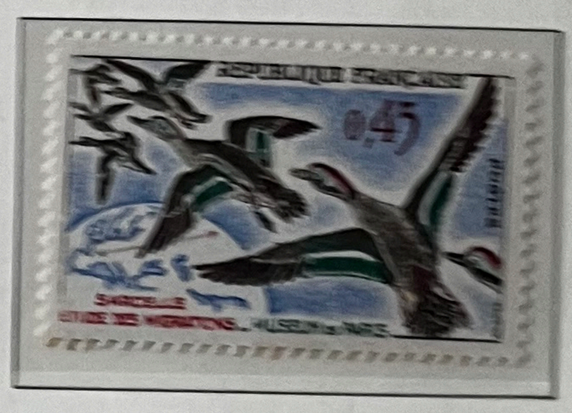







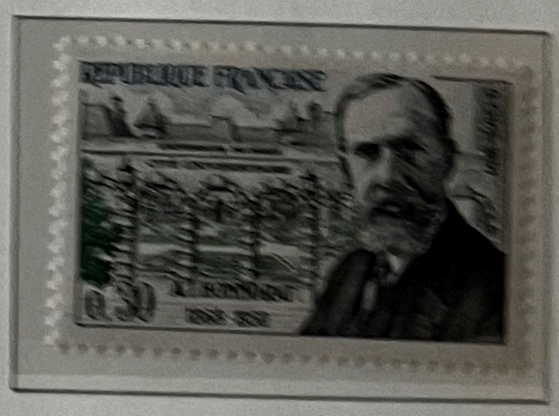









»LEUCHTTURM« © 1981

FRANCE

1961













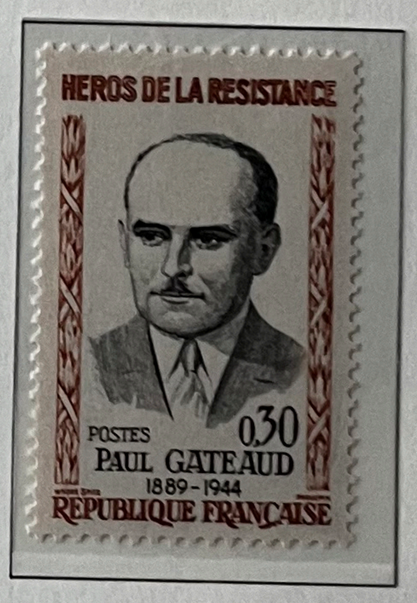





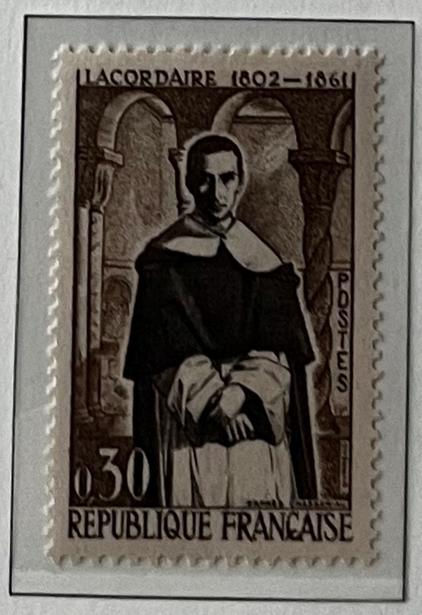





»LEUCHTTURM« © 1981

FRANCE

1961









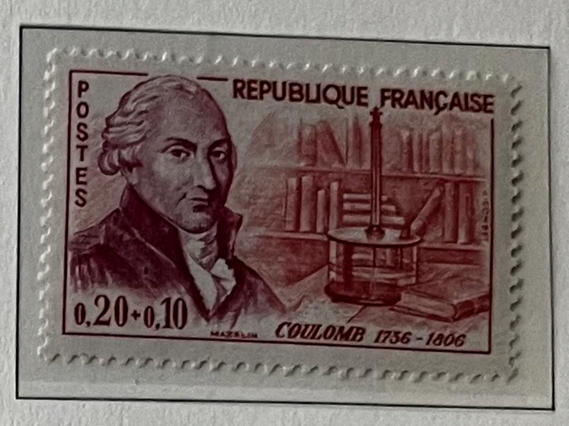

















»LEUCHTTURM« © 1981

FRANCE

1961











1961/62

















FRANCE

1961













»LEUCHTTURM« © 1981

FRANCE

1962



























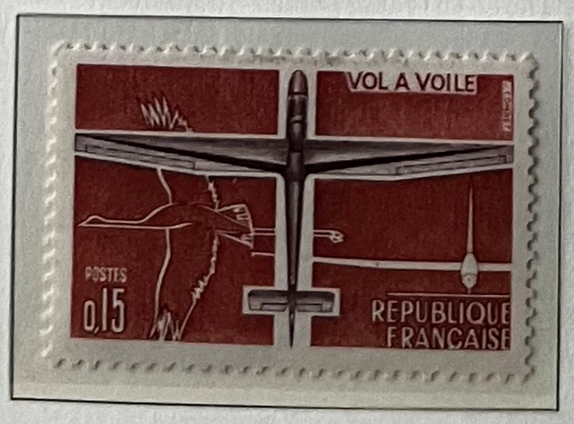



»LEUCHTTURM« © 1981

FRANCE

1962













1962/63



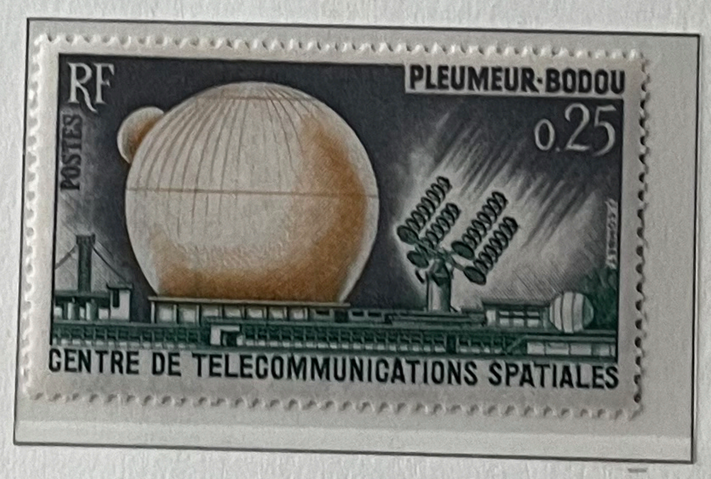











»LEUCHTTURM« © 1981

FRANCE

1962







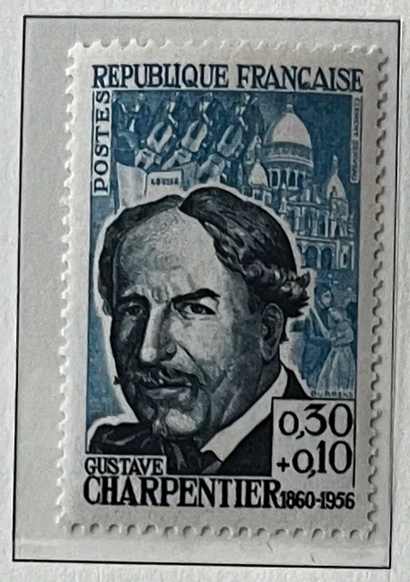

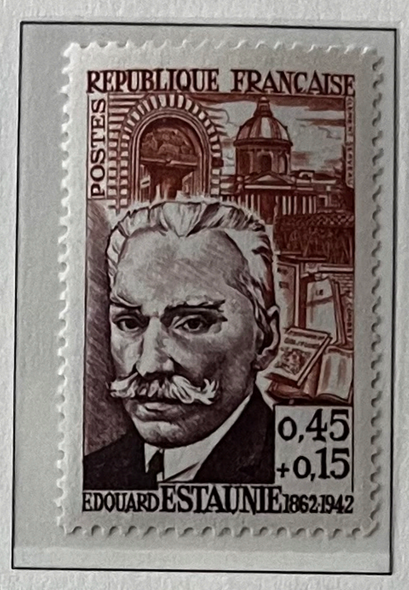

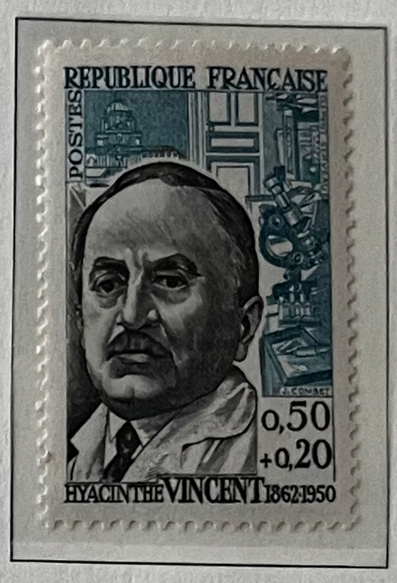











X

»LEUCHTTURM« © 1981

FRANCE

1962/65



1962/65



1966

Dent. 14 x 13 ½



Dent. 13







1962 1970 1972

Papier fluorescent



3 bandes de phosphore



3 bandes de phosphore



»LEUCHTTURM« ©1990

FRANCE

1963















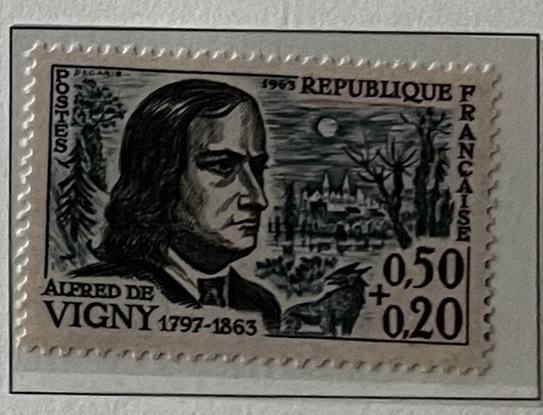

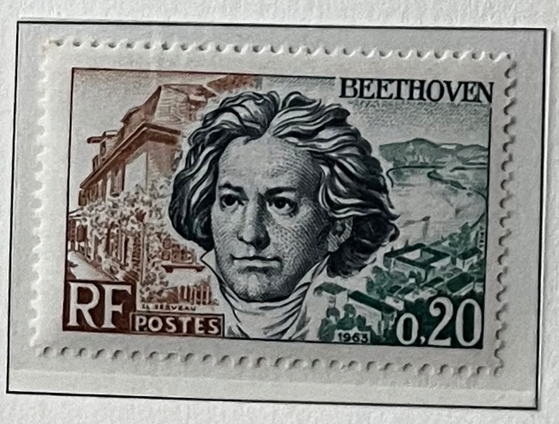

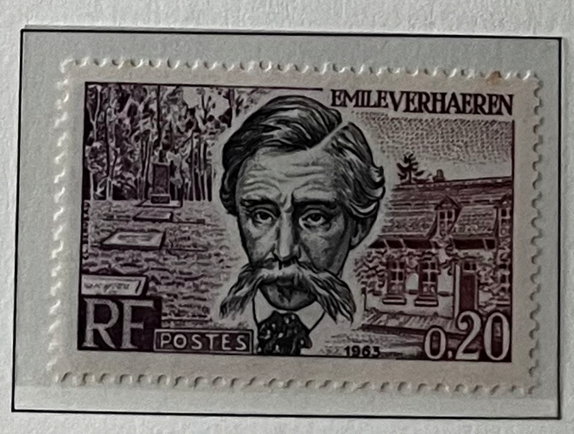

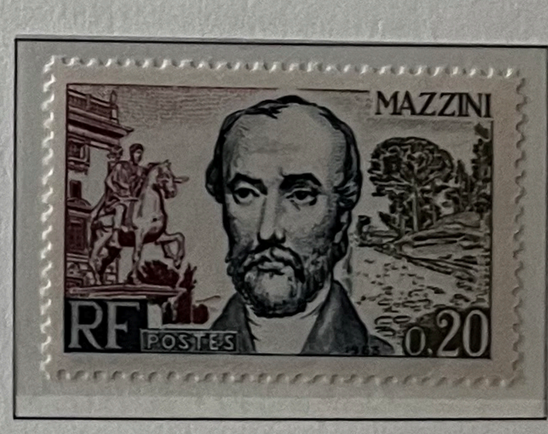





»LEUCHTTURM« © 1981

FRANCE

1963











1963/65



















»LEUCHTTURM« © 1981

FRANCE

1963


EUROPA
C E P T
POSTES
REPUBLIQUE FRANCAISE 0,25


EUROPA
C E P T
POSTES
REPUBLIQUE FRANCAISE 0,50


REPUBLIQUE FRANÇAISE
POSTES
0,30
CHAMPIONNATS DU MONDE DE SKI NAUTIQUE VICHY 1963


REPUBLIQUE FRANÇAISE
MAISON DE LA RADIO-TELEVISION
0,20
POSTES


PHILATEC PARIS-JUIN 1964
0,25
POSTES
RF


REPUBLIQUE FRANÇAISE
POSTES
0,50
E. DELACROIX


REPUBLIQUE FRANÇAISE
REPUBLIQUE FRANÇAISE
0,85
1963
POSTES
M. CHAGALL


REPUBLIQUE FRANÇAISE
POSTES
0,95
CATHEDRALE DE CHARTRES


POSTES
0,20
+0,10
REPUBLIQUE
FRANÇAISE
1963
L'ENFANT A LA GRAPPE


REPUBLIQUE FRANÇAISE
1,00
1967
POSTES
EGLISE Ste FOY · CONCHES


POSTES
0,25
+0,10
REPUBLIQUE
FRANÇAISE
1963
LE FIFRE

FRANCE

1964

















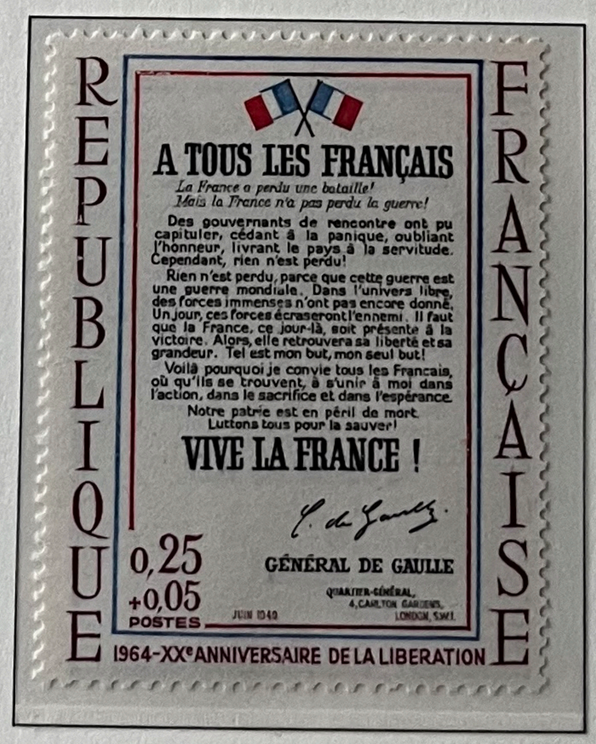







»LEUCHTTURM« © 1981

FRANCE

1964



1964















»LEUCHTTURM« © 1981

Exposition Internationale

PARIS PHILATEC 1964

PHILATEC PARIS 1964

REPUBLIQUE FRANCAISE 1,00 POSTES

PARIS PHILATEC 1964

PHILATEC PARIS 1964

REPUBLIQUE FRANCAISE 1,00 POSTES

PARIS PHILATEC 1964

PHILATEC PARIS 1964

REPUBLIQUE FRANCAISE 1,00 POSTES

PARIS PHILATEC 1964

PHILATEC PARIS 1964

REPUBLIQUE FRANCAISE 1,00 POSTES

PARIS PHILATEC 1964

PHILATEC PARIS 1964

REPUBLIQUE FRANCAISE 1,00 POSTES

PARIS PHILATEC 1964

PHILATEC PARIS 1964

REPUBLIQUE FRANCAISE 1,00 POSTES

PARIS PHILATEC 1964

04185

Exposition Internationale Philatec – Paris 1964 –

»LEUCHTTURM«

FRANCE

1964/65













1964



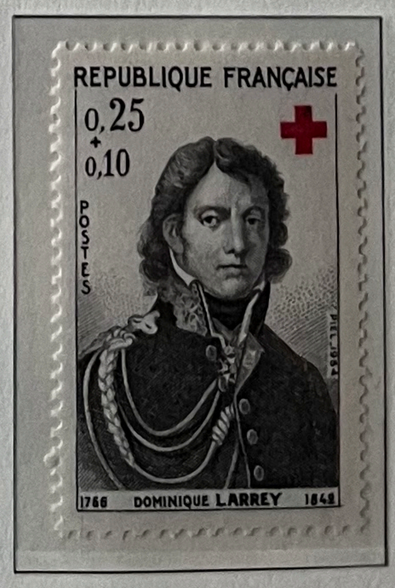

FRANCE

1965



1965















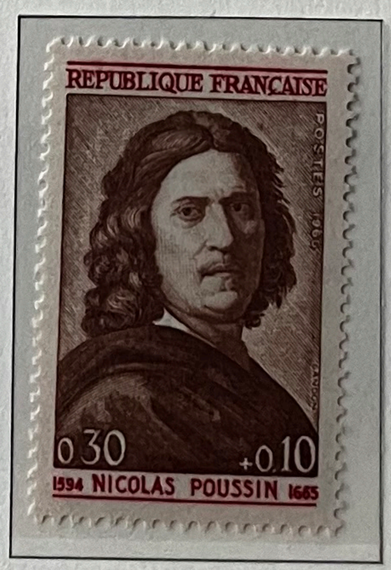

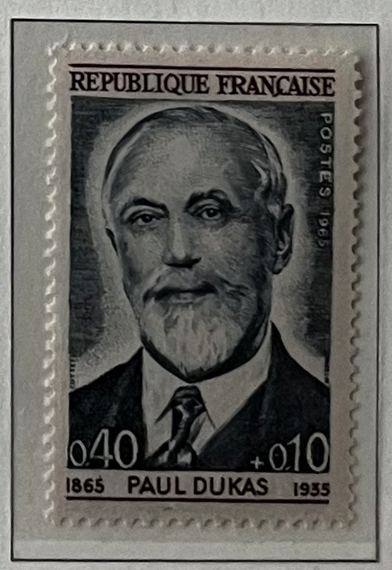



»LEUCHTTURM« © 1981

FRANCE

1965













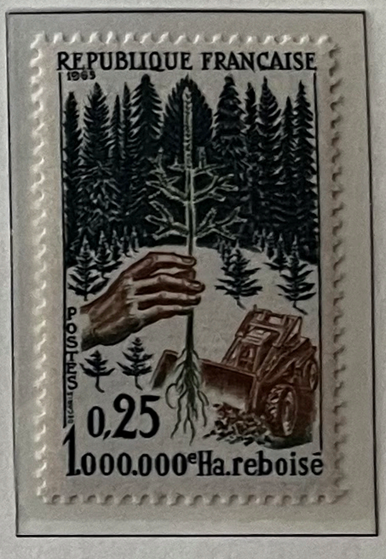











»LEUCHTTURM« © 1981

FRANCE

1965


TRICENTENAIRE DU PEUPLEMENT
1665 DE L'ILE BOURBON 1965
SAINT PAUL
POSTES 0,30


REPUBLIQUE FRANÇAISE
POSTES 0,25
30e ANNIVERSAIRE DE L'ECOLE DE L'AIR-SALON DE PROVENCE


REPUBLIQUE FRANÇAISE
20e ANNIVERSAIRE DU COMMISSARIAT A L'ENERGIE ATOMIQUE
0,60
POSTES


REPUBLIQUE FRANÇAISE
FUSÉE DIAMANT
POSTES 0,30
1965
MISE SUR ORBITE DU PREMIER SATELLITE FRANÇAIS
26 NOVEMBRE 1965
REPUBLIQUE FRANÇAISE
1965
0,60
POSTES
SATELLITE A1


REPUBLIQUE FRANÇAISE
POSTES 1965
0,25 + 0,10
LE BEBE A LA CUILLER


REPUBLIQUE FRANÇAISE
1,00
POSTES
1965
L'APOCALYPSE TAPISSERIE XIVe S


REPUBLIQUE FRANÇAISE
0,30 + 0,10
POSTES 1965
COCO ECRIVANT


REPUBLIQUE FRANCAISE
1,00
POSTES
1965
LES TRES RICHES HEURES DU DUC DE BERRY


POSTES
1,00
REPUBLIQUE FRANÇAISE
R. DUFY

FRANCE

1966

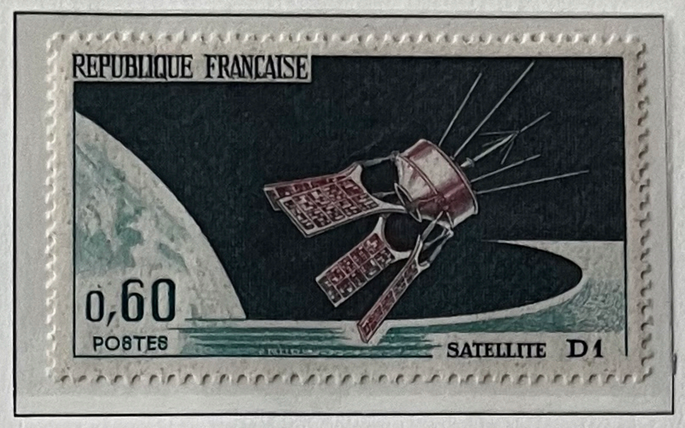
REPUBLIQUE FRANÇAISE
0,60
POSTES
SATELLITE D1


REPUBLIQUE FRANÇAISE
0,30+0,10
POSTES
Saint PIERRE FOURIER 1565-1640


REPUBLIQUE FRANÇAISE
0,30+0,10
POSTES
FRANÇOIS MANSART 1598-1666


REPUBLIQUE FRANÇAISE
0,30+0,10
POSTES
MARCEL PROUST 1871-1922

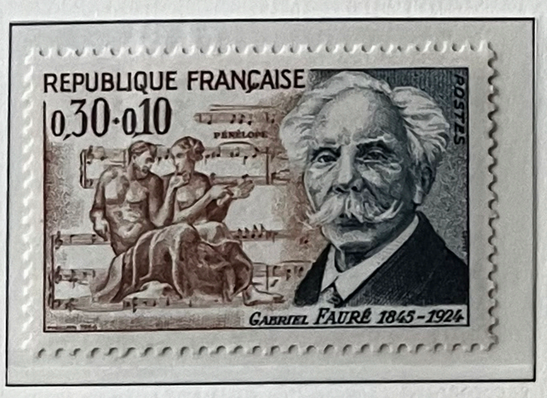
REPUBLIQUE FRANÇAISE
0,30+0,10
POSTES
PÉNÉLOPE
GABRIEL FAURÉ 1845-1924


REPUBLIQUE FRANÇAISE
0,30+0,10
POSTES
ELIE METCHNIKOFF 1845-1916


REPUBLIQUE FRANÇAISE
0,30+0,10
POSTES
HIPPOLYTE TAINE 1828-1893


REPUBLIQUE FRANÇAISE
Pont de PONT-SAINT-ESPRIT (1265)
0,25
POSTES


0,25
+0,10
REPUBLIQUE FRANÇAISE
POSTES
JOURNEE DU TIMBRE 1966


POSTES
REPUBLIQUE FRANÇAISE
0,25
1766 BICENTENAIRE DE LA REUNION 1966
DE LA LORRAINE ET DU BARROIS A LA FRANCE


JEU D'ECHECS
REPUBLIQUE
FRANÇAISE
1966
POSTES
0,60


POSTES
MILLENAIRE DU MONT ST MICHEL
0,25
REPUBLIQUE
FRANÇAISE
1966


REPUBLIQUE FRANÇAISE
0,30
+
0,05
POSTES
1916 50e ANNIVERSAIRE 1966
DE LA VICTOIRE DE VERDUN

FRANCE

1966











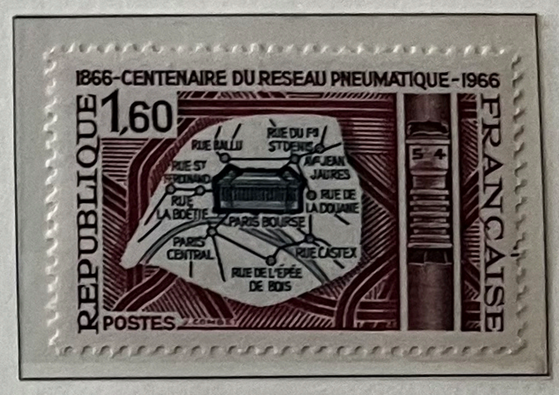











»LEUCHTTURM« © 1981

FRANCE

1966/67

















1966



»LEUCHTTURM« © 1981

FRANCE

1966


REPUBLIQUE FRANÇAISE
1,00
POSTES
CRATÈRE DE VIX


REPUBLIQUE FRANÇAISE
1,00
POSTES
1966
G. DE LA TOUR


REPUBLIQUE FRANÇAISE
1,00
POSTES
SAINTE CHAPELLE PARIS


REPUBLIQUE FRANÇAISE
1,00
POSTES
TAPISSERIE DE LURÇAT
DECARIS 1966


REPUBLIQUE FRANÇAISE
1,00
POSTES
1966
H. DAUMIER


REPUBLIQUE FRANÇAISE
POSTES
1966
0,25
+ 0,10
AMBULANCIERE (1859)


REPUBLIQUE FRANÇAISE
0,30
+ 0,10
POSTES
INFIRMIERE (1966)

FRANCE

1967

























»LEUCHTTURM« © 1981

FRANCE

1967















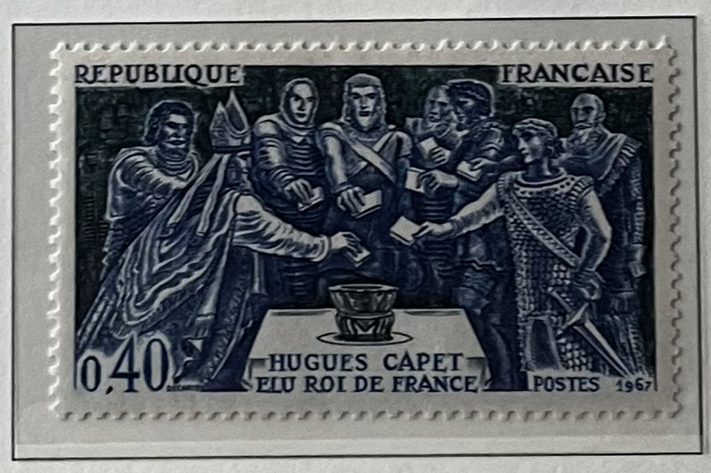

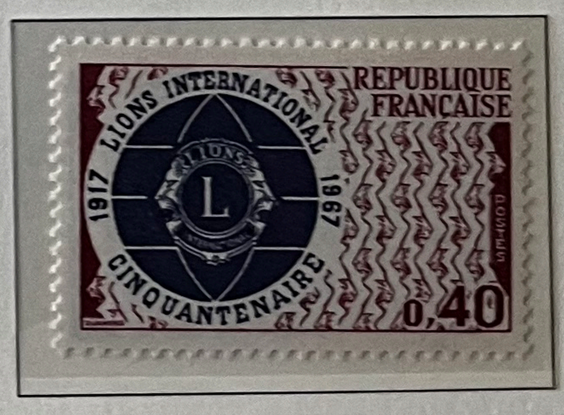





»LEUCHTTURM« © 1981

FRANCE

1967


REPUBLIQUE FRANCAISE
1.00
POSTES


REPUBLIQUE FRANCAISE
1.00
EGLISE SAINTE MADELEINE - TROYES


REPUBLIQUE FRANCAISE
1.00
FRANÇOIS Ier par JEAN CLOUET


REPUBLIQUE FRANCAISE
POSTES
1.00
INGRES


REPUBLIQUE FRANCAISE
0.25
+0.10
POSTES
IVOIRE - MUSEE DE DIEPPE


REPUBLIQUE FRANCAISE
POSTES
0.30
+0.10
IVOIRE - MUSEE DE DIEPPE

FRANCE

1968



















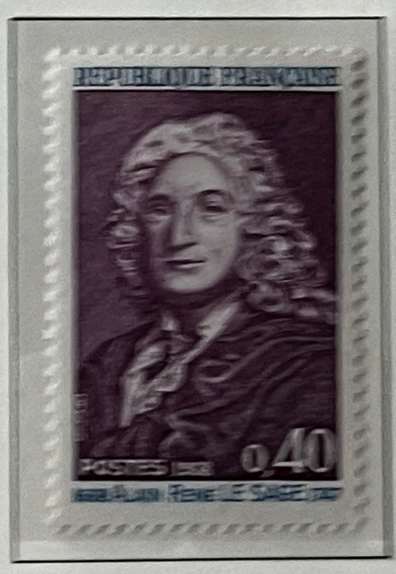





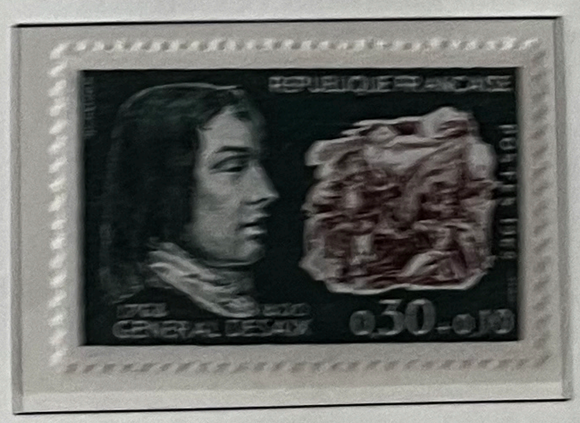

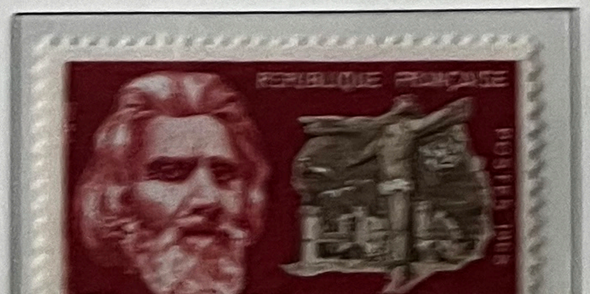

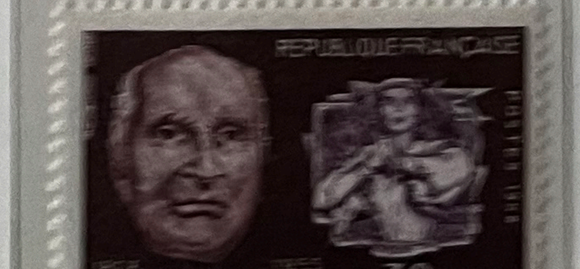

«LEUCHTTURM» © 1981

FRANCE

1968


EUROPA
POSTES 1968
0,30 REPUBLIQUE FRANÇAISE


EUROPA
POSTES 1968
0,60 REPUBLIQUE FRANÇAISE


REPUBLIQUE FRANÇAISE
POSTES
CHATEAU DE LANGEAIS
0,60


0,40
Pierre Larousse
1817-1875
1968
REPUBLIQUE FRANÇAISE
POSTES


650e ANNIVERSAIRE
DE L'ENCLAVE DES PAPES
POSTES
0,60
REPUBLIQUE FRANÇAISE


REPUBLIQUE FRANÇAISE
0,40
POSTES
TRAITE D'AIX-LA-CHAPELLE
1668
RATTACHEMENT DE LA FLANDRE A LA FRANCE


0,25
REPUBLIQUE FRANÇAISE
ROCHEFORT - PONT DE MARTROU
POSTES


REPUBLIQUE FRANÇAISE
0,25
1968
POSTES
DEUXIEME CENTENAIRE
DU RATTACHEMENT DE LA CORSE A LA FRANCE


2e CENTENAIRE DE LA LIBERATION
DES PRISONNIERES HUGUENOTES
DE LA TOUR DE CONSTANCE
AIGUES-MORTES
REPUBLIQUE FRANÇAISE
POSTES
1768
0,25
1962


REPUBLIQUE FRANÇAISE
POSTES
1968
SALONIQUE
29 SEPT.
1918
0,40
FRONT D'ORIENT
50e ANNIVERSAIRE DE L'ARMISTICE


REPUBLIQUE FRANÇAISE
POSTES
0,40
LEON BAILBY
1968 CINQUANTENAIRE
DES PETITS LITS BLANCS


REPUBLIQUE FRANÇAISE
POSTES
1968
11 NOV
1918
0,25
50e ANNIVERSAIRE DE L'ARMISTICE


0,25
REPUBLIQUE FRANÇAISE
POSTES
ST NAZAIRE
PARIS
LE MANS
1ère LIAISON POSTALE REGULIERE PAR AVION-17 AOÛT 1918


REPUBLIQUE FRANÇAISE
0,40
BEZIERS, LA CATHEDRALE ET LE PONT VIEUX
POSTES


0,40
REPUBLIQUE FRANÇAISE
4x100m
JEUX OLYMPIQUES DE MEXICO 1968
POSTES

FRANCE

1968











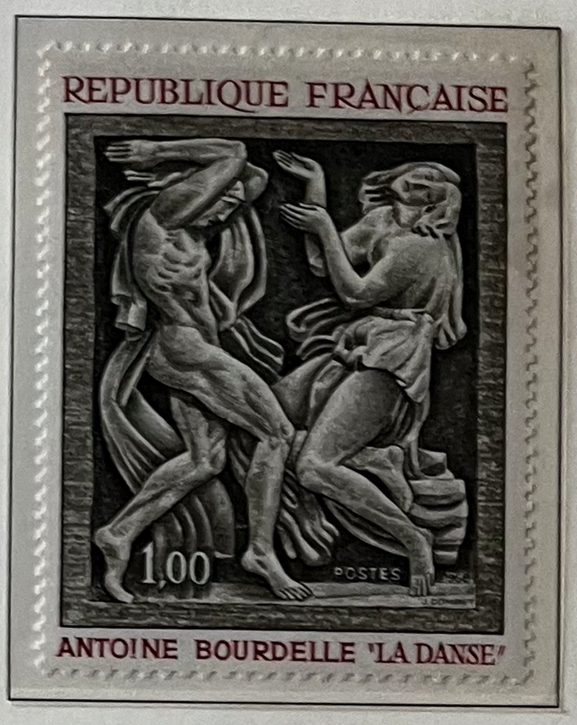









»LEUCHTTURM« © 1981

FRANCE

1969











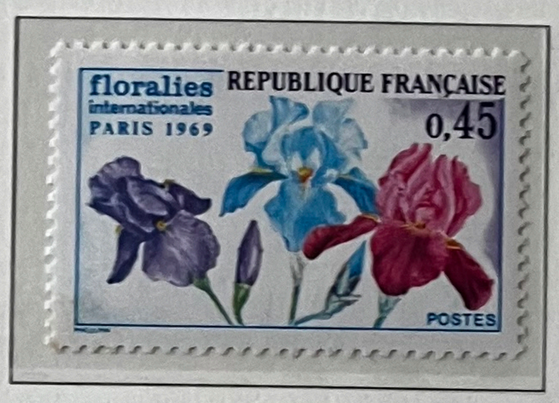















»LEUCHTTURM« © 1981

FRANCE


POSTES
0,40
1959
1969
EUROPA CEPT
REPUBLIQUE FRANÇAISE


POSTES
0,70
1959
1969
EUROPA CEPT
REPUBLIQUE FRANÇAISE

1969


REPUBLIQUE FRANÇAISE
6 JUIN 1944
1969
0,45
POSTES
PARACHUTISTES S.A.S. ET COMMANDOS F.F.L.


REPUBLIQUE FRANÇAISE
POSTES
0,45
BATAILLE DU GARIGLIANO-MAI 1944
1969


REPUBLIQUE FRANÇAISE
POSTES
1969
0,45
COMBATS DU MONT MOUCHET - JUIN 1944


0,45
POSTES
REPUBLIQUE FRANÇAISE
1944 - DEBARQUEMENT FRANÇAIS EN PROVENCE
1969


1943 : OREL - SMOLENSK - 1944 : VITEBSK - BEREZINA
1942 : MOSCOU - IVANOVO
MINSK - VILNO - KOVNO - NIEMEN
REPUBLIQUE FRANÇAISE
0,45
POSTES 1969
NORMANDIE - NIEMEN
1945 : INSTERBURG - KŒNIGSBERG - DANTZIG


GENERAL LECLERC MARECHAL DE FRANCE
REPUBLIQUE FRANÇAISE
0,45+0,10
POSTES
1944
2e D.B.
LIBERATION DE PARIS


GENERAL LECLERC MARECHAL DE FRANCE
REPUBLIQUE FRANÇAISE
0,70+0,10
POSTES
1944
2e D.B.
LIBERATION DE STRASBOURG


ORGANISATION INTERNATIONALE DU TRAVAIL
1919 - 1969
0,70
REPUBLIQUE FRANÇAISE
ALBERT THOMAS

FRANCE

1969





















»LEUCHTTURM« © 1981

FRANCE

1969













»LEUCHTTURM« © 1981

FRANCE

1967

Gravés





1969/70

Gravés



Avec une vignette à droite ou à gauche



Gravés



Typographié



Phosphor

Typographié



Gravés



»LEUCHTTURM« © 1981

FRANCE

1970


TOUR DU MONDE PAR
ALAIN GERBAULT
1923-1929
REPUBLIQUE FRANÇAISE
1970
0,70


REPUBLIQUE FRANÇAISE
GENDARMERIE NATIONALE
0,45


REPUBLIQUE FRANÇAISE
1820
DECOUVERTE DE LA QUININE
PELLETIER et CAVENTOU
0,50
POSTES 1970

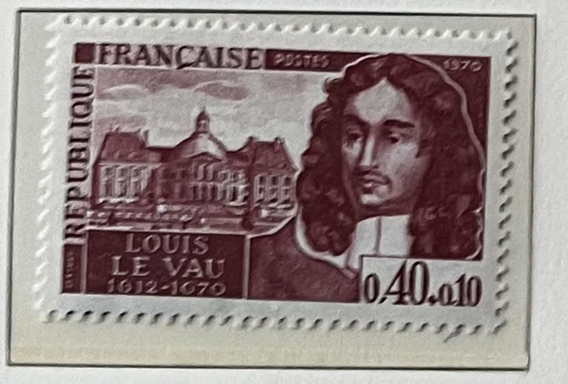
REPUBLIQUE FRANÇAISE
POSTES
1970
LOUIS LE VAU
1612-1670
0,40+0,10


REPUBLIQUE FRANÇAISE
POSTES
1970
PROSPER MERIMEE
1803-1870
0,40+0,10


REPUBLIQUE FRANÇAISE
POSTES
1970
PHILIBERT DE L'ORME
1515-1570
0,40+0,10


REPUBLIQUE FRANÇAISE
POSTES
1970
ALEXANDRE DUMAS PERE
1802-1870
0,40+0,10

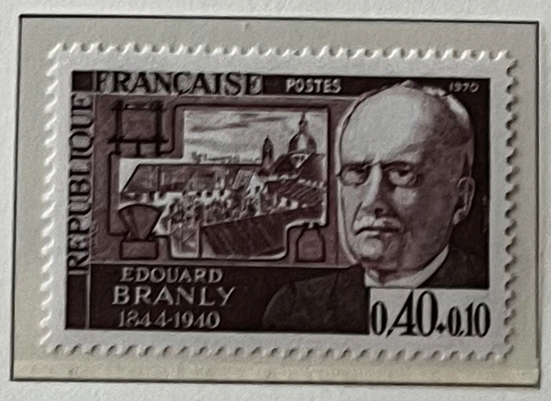
REPUBLIQUE FRANÇAISE
POSTES
1970
EDOUARD BRANLY
1844-1940
0,40+0,10


REPUBLIQUE FRANÇAISE
POSTES
1970
MAURICE DE BROGLIE
1875-1960
0,40+0,10


REPUBLIQUE FRANÇAISE
BERLIN
8 MAI 1945
0,40+0,10
MARECHAL DE LATTRE DE TASSIGNY


REPUBLIQUE FRANCAISE
1970
0,45
POSTES
ALPHONSE JUIN, MARECHAL DE FRANCE
1888 - 1967

FRANCE

1970

























»LEUCHTTURM« © 1981