ÜBERSEE

Wohlfeile Ausgabe 3821



GÖPPINGEN

KA-BE BRIEFMARKENALBEN-VERLAG VOLKHARDT & CO.

U.S.A.

„KA-BE"

Vereinigte Staaten von Amerika

United States of America — États-Unis d'Amérique

1847

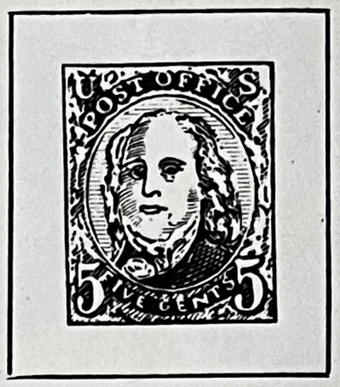



1851/56
geschnitten



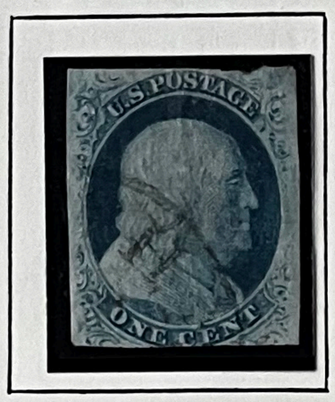



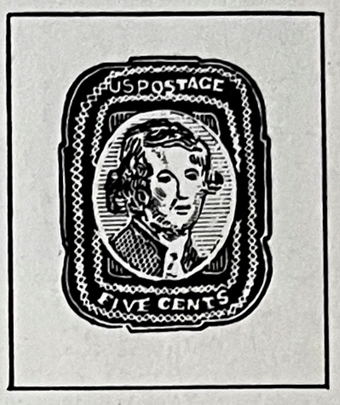

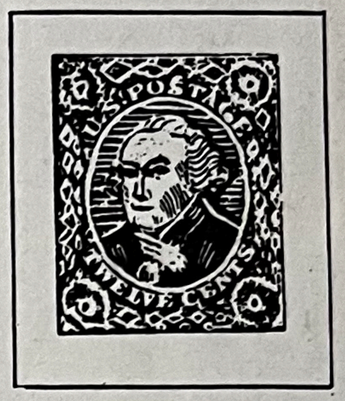

1857/60
gezähnt









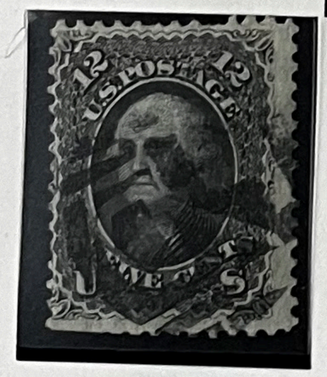

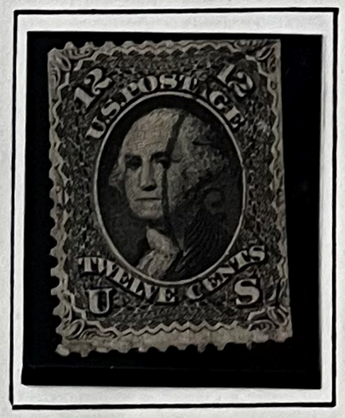



30 C.
orange













„KA-BE" Wohlfeile Ausgabe

Vereinigte Staaten von Amerika

United States of America

États-Unis d'Amérique

1861/66



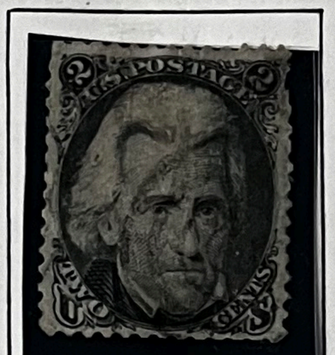

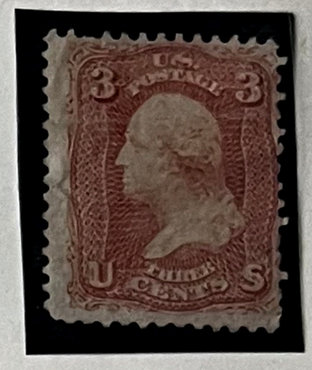







1869





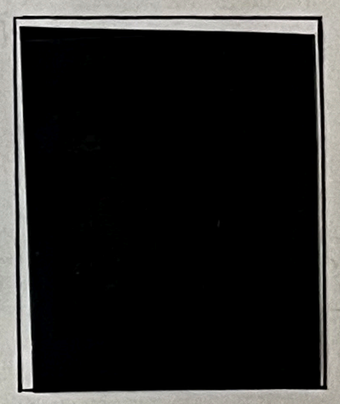







Unabhängig-
keitserklärung

24 C.

grün violett




„KA-BE" Wohlfeile Ausgabe

Vereinigte Staaten von Amerika

United States of America

États-Unis d'Amérique

1870/75



1882/88



Vereinigte Staaten von Amerika

United States of America — États-Unis d'Amérique

1890/93

Eilmarken
1885

1888

1893

1895
Mit Wasserzeichen

Vereinigte Staaten von Amerika

United States of America — États-Unis d'Amérique

Gedenkmarken

1893





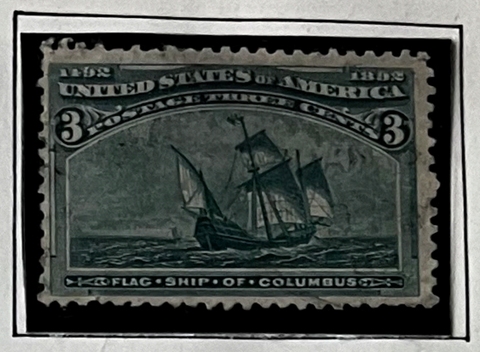









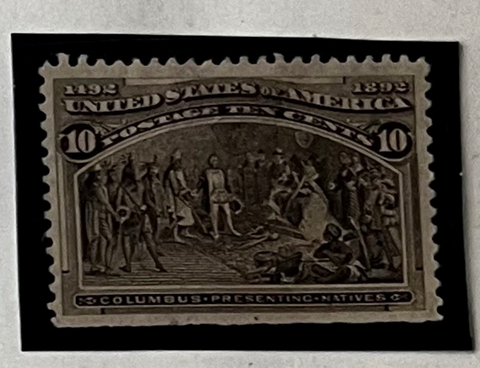











1 $
rot

Kolumbus
in Ketten

2 $
braunlila

3 $
gelbgrün





Vereinigte Staaten von Amerika

United States of America

États-Unis d'Amérique

1894/99































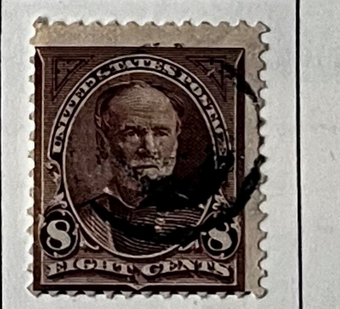















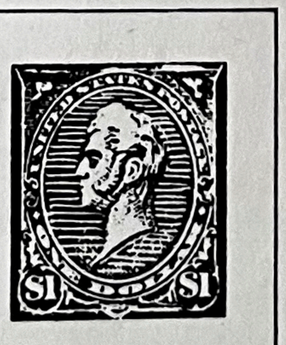

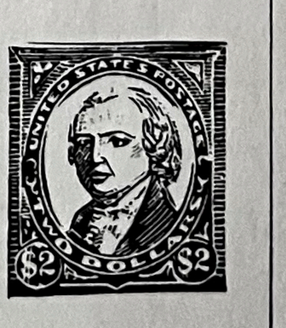



„KA-BE" Wohlfeile Ausgabe

Vereinigte Staaten von Amerika

United States of America — États-Unis d'Amérique

1895

Mit Wasserzeichen



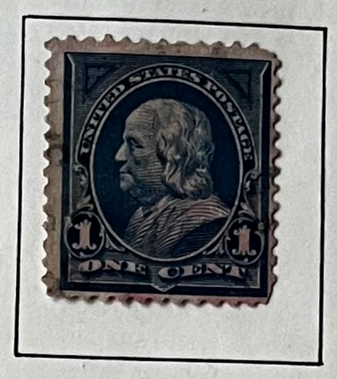







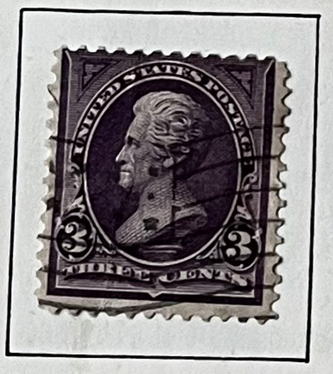

















1 $
schwarz

5 $
dunkelgrün

2 $
blau

Vereinigte Staaten von Amerika

United States of America — États-Unis d'Amérique

Gedenkmarken

1898















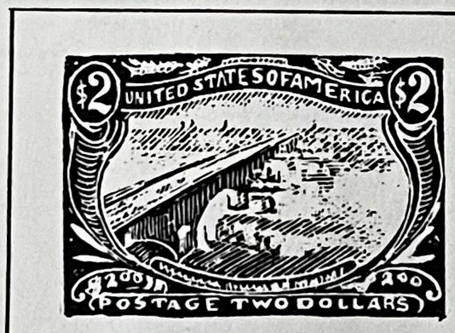

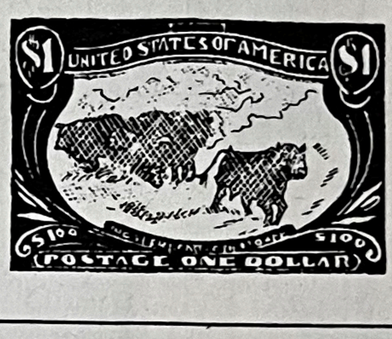

Gedenkmarken

1901









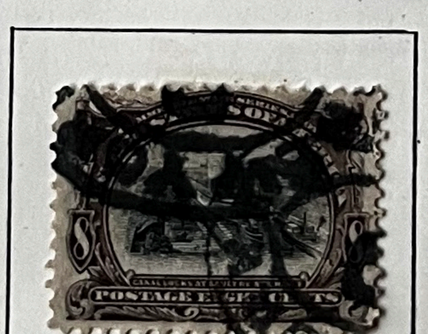



Vereinigte Staaten von Amerika

United States of America — États-Unis d'Amérique

1902/03










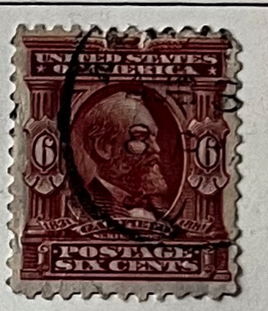









Vereinigte Staaten von Amerika

United States of America — États-Unis d'Amérique

Eilmarken

1902/03

Wz. Nr. 1



1911

Wz. Nr. 2



1916

Ohne Wasserzeichen



Gedenkmarken

1904











1907







Eilmarke

1908

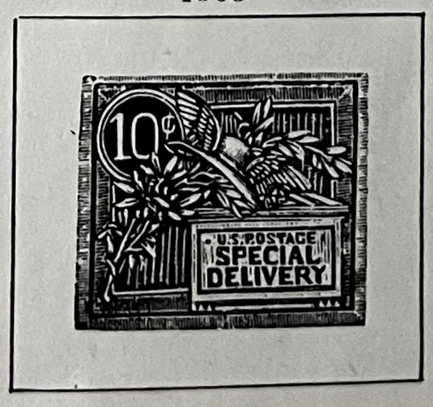

„KA-BE" Wohlfeile Ausgabe

Vereinigte Staaten von Amerika

United States of America

États-Unis d'Amérique

1908/12

Wz. Nr. 1







































Vereinigte Staaten von Amerika

United States of America — États-Unis d'Amérique

1909



1909



1909



1912



1913











„KA-BE" Wohlfeile Ausgabe

Vereinigte Staaten von Amerika

United States of America — États-Unis d'Amérique

1914/15

Wz. Nr. 2



























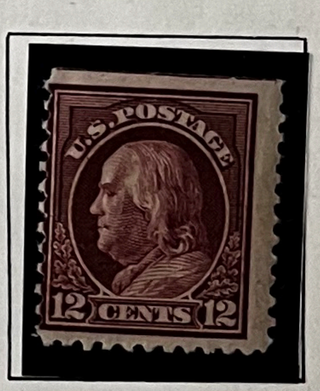











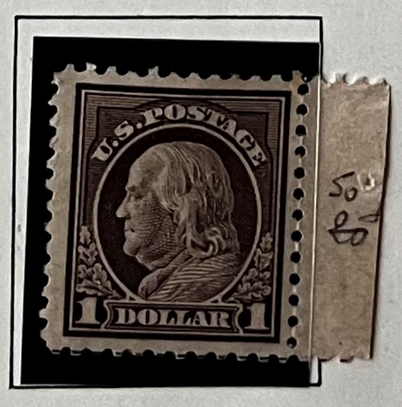

Vereinigte Staaten von Amerika

United States of America — États-Unis d'Amérique

1910/11

Wz. Nr. 2



















KUHN, LOEB & CO.
NEW YORK.

HUDSON TERM. STA.
OCT 21
730 PM
1914
N.Y.

U.S. POSTAGE
3 CENTS

UNITED STATES POSTAGE
2 TWO CENTS

perfore

Str. "Hellig Olav"

Bayerische Vereinsbank

München

Germany

2.-

82 a. -02

AFTER 5 DAYS, RETURN TO
BROWN BROTHERS & CO.,
No. 59 WALL STREET,
NEW YORK, N. Y.

HUD. TERM. STA. N.Y.
APR 21
7 - PM
1921

U.S. POSTAGE
3 CENTS

UNITED STATES POSTAGE
2 2 CENTS

Credit Foncier d'Algerie & de
Tunisie,
Smyrne,
Asia.

Vereinigte Staaten von Amerika

United States of America

États-Unis d'Amérique

1916/19

Ohne Wasserzeichen









1918/20



Vereinigte Staaten von Amerika

United States of America — États-Unis d'Amérique

Flugpostmarken
1918



1919



1919







1918/20

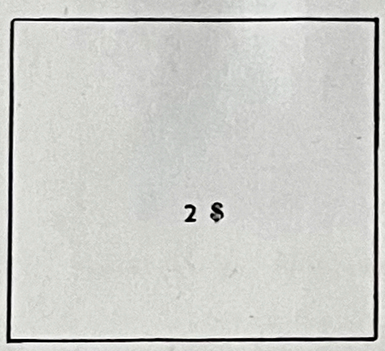



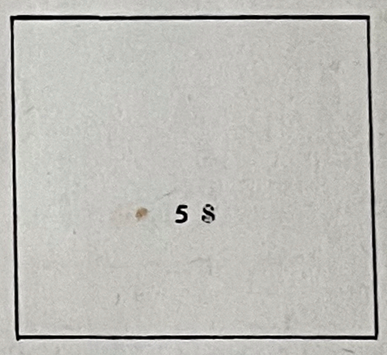

Eilmarken
1922/25







Gedenkmarken
1920







Vereinigte Staaten von Amerika

United States of America — États-Unis d'Amérique

1922/26





































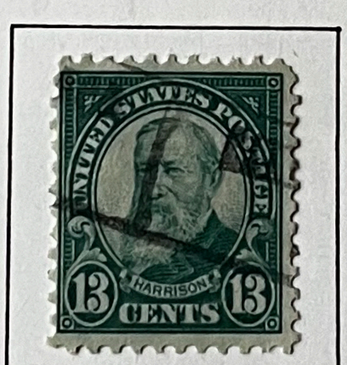





















Vereinigte Staaten von Amerika

United States of America — États-Unis d'Amérique

1923

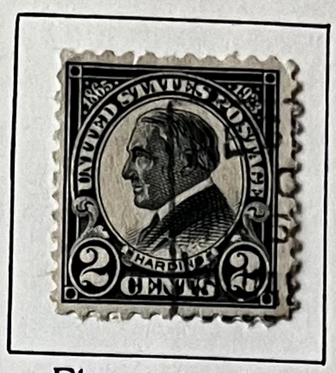

Flugpostmarken
1923







Gedenkmarken
1924







1925





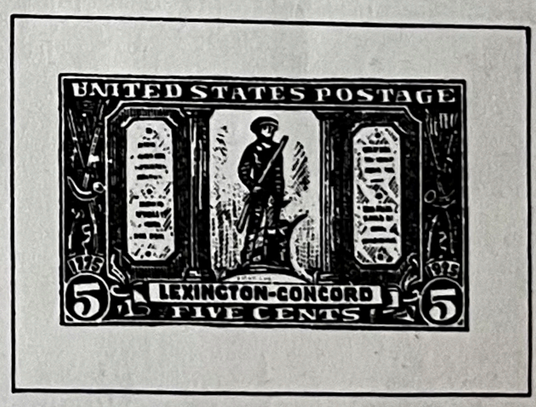

1925





1926



„KA-BE" Wohlfeile Ausgabe

Vereinigte Staaten von Amerika

United States of America — États-Unis d'Amérique

Gedenkmarken

1926



1926



1927



1927



Flugpostmarken

1926/27







1928





1927



Vereinigte Staaten von Amerika

United States of America — États-Unis d'Amérique

Gedenkmarken
1928

1928



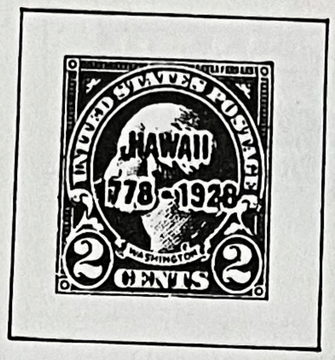

(karmin)
HAWAII
1778 - 1928
5 C.
blau

1928



Flugpostmarke
1928



Gedenkmarken
1929





Gedenkmarken
1929



1929







1930







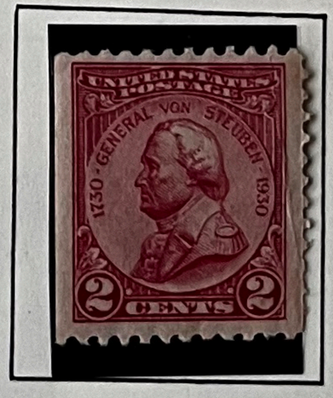



Flugpostmarke
1930/32



Vereinigte Staaten von Amerika

United States of America — États-Unis d'Amérique

Flugpostmarken

1930



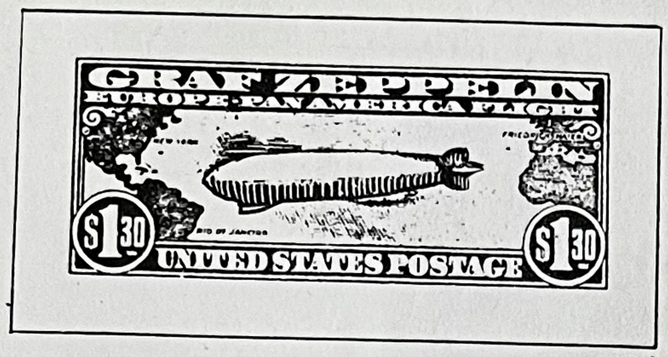

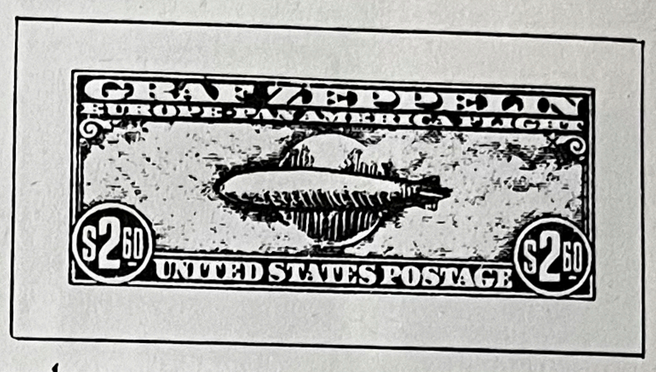

Gedenkmarken

1930





1931



1931



1932























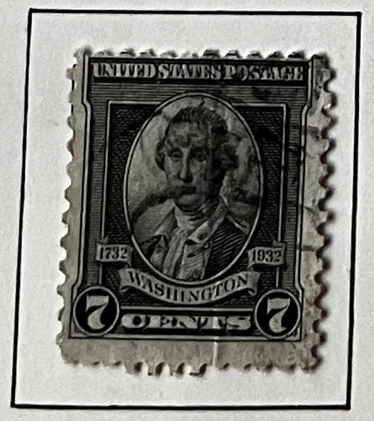







Vereinigte Staaten von Amerika

United States of America — États-Unis d'Amérique

Gedenkmarken

1932/33



















1933



1933



1933

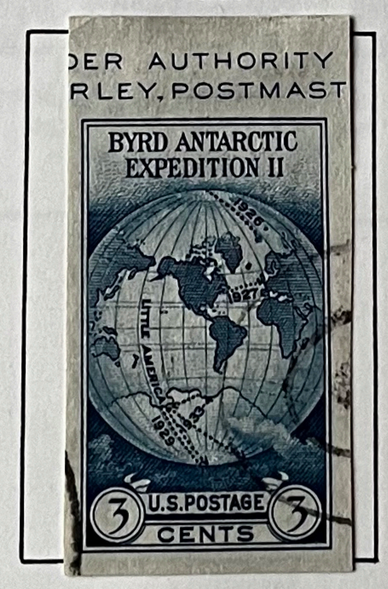

1933





Flugpostmarke

1932



1933



Flugpostmarke

1933

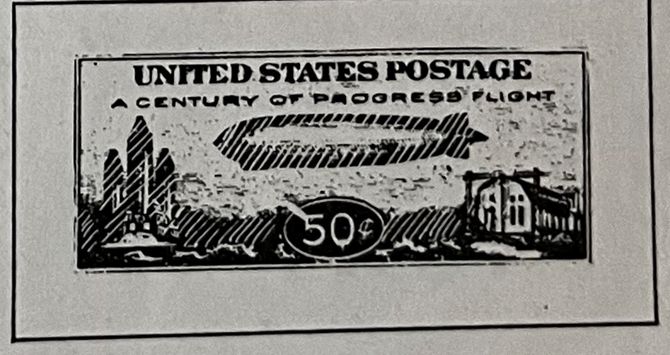

Vereinigte Staaten von Amerika

United States of America — États-Unis d'Amérique

Gedenkmarken-Block

1934

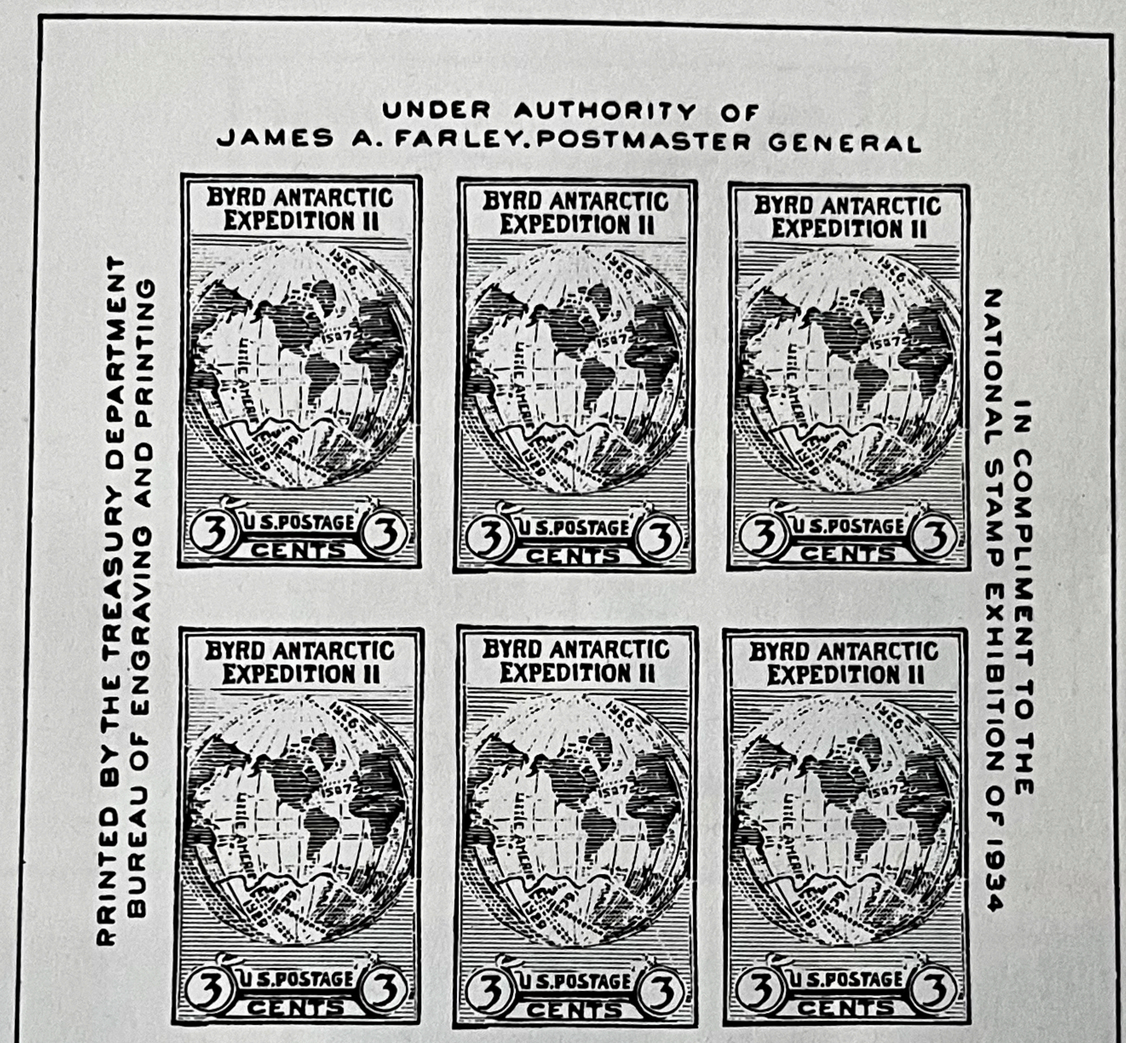

Vereinigte Staaten von Amerika

United States of America — États-Unis d'Amérique

Gedenkmarken

1934







Flugpostmarke

1935



1934







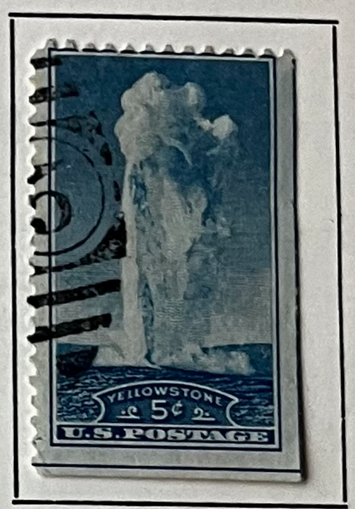



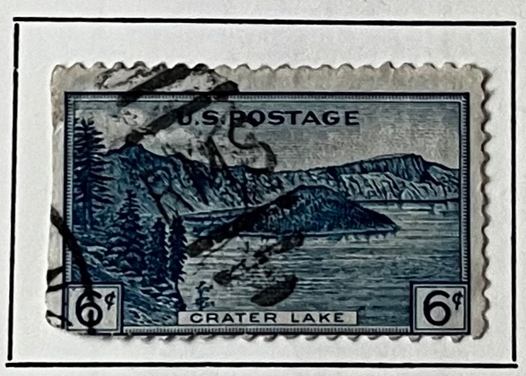









Flugpost-Eilmarke

1934



Vereinigte Staaten von Amerika

United States of America — États-Unis d'Amérique

Gedenkmarken

1935









Flugpostmarke

1935

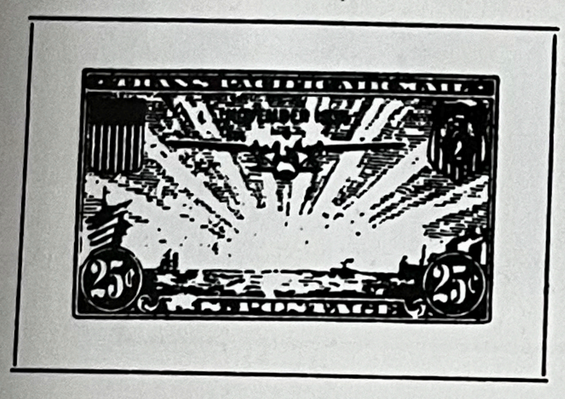

1936



Flugpost-Eilmarke

1936

Wie Ausgabe 1934,
jedoch anstatt blau
jetzt zweifarbig

16 Cents
karmin/blau







Vereinigte Staaten von Amerika

United States of America — États-Unis d'Amérique

Gedenkmarken

1936/37











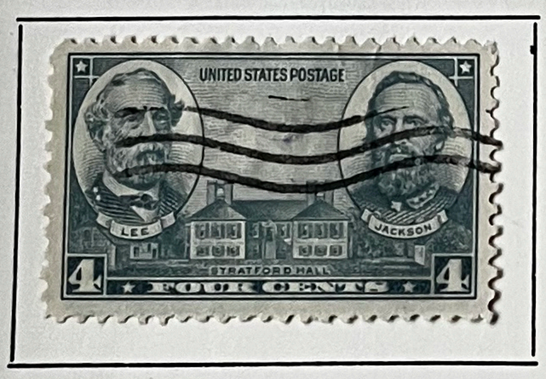



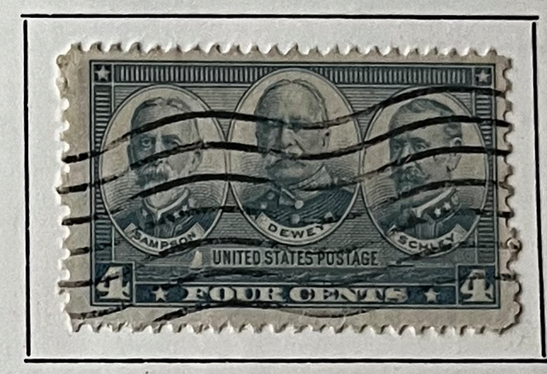



Flugpostmarke

1937

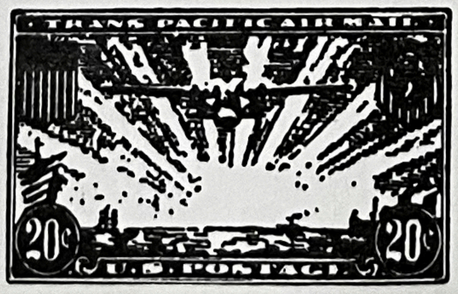

Gedenkmarke

1936



Flugpostmarke

1937

(20 C. grün)

50 C.
rosa

„KA-BE" Wohlfeile Ausgabe

Vereinigte Staaten von Amerika

United States of America — États-Unis d'Amérique

Gedenkmarken

1937







1937/38









Flugpostmarke

1938



Gedenkmarke

1938



Gedenkmarke

1938



Vereinigte Staaten von Amerika

United States of America — États-Unis d'Amérique

1938





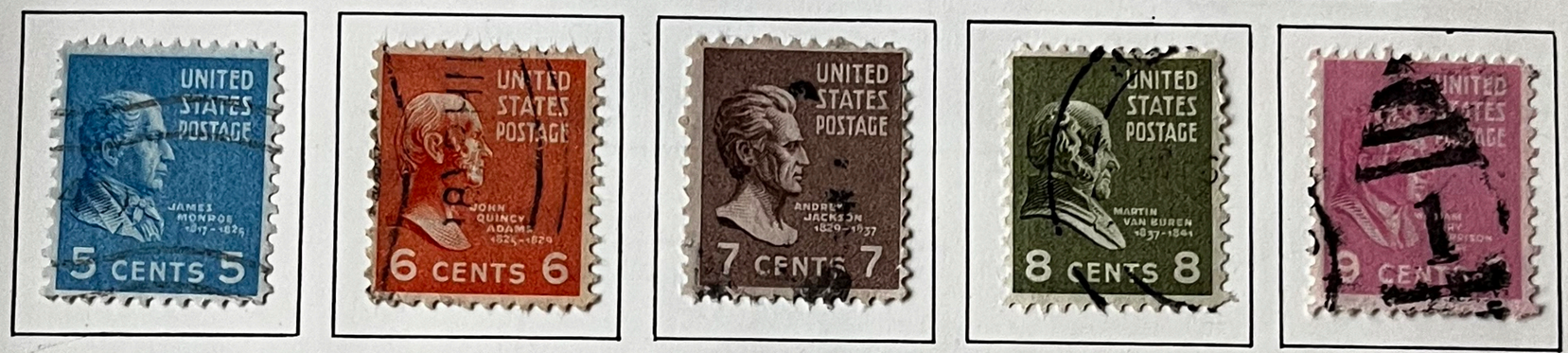







Vereinigte Staaten von Amerika

United States of America

États-Unis d'Amérique

Gedenkmarken

1939



1938



1938



1939



1939



Flugpost-Gedenkmarke

1939



1939



Vereinigte Staaten von Amerika

United States of America — États-Unis d'Amérique

Gedenkmarken

1939/40









1939











1939/40









(ultramarin)

Booker Talioferro
Washingthon

10 C.
braun

Vereinigte Staaten von Amerika

United States of America — États-Unis d'Amérique

1940



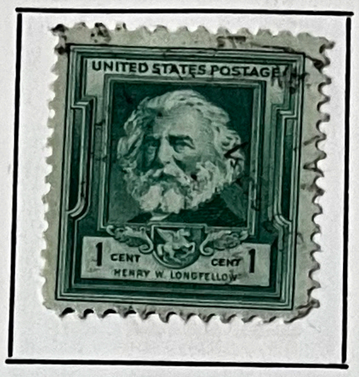

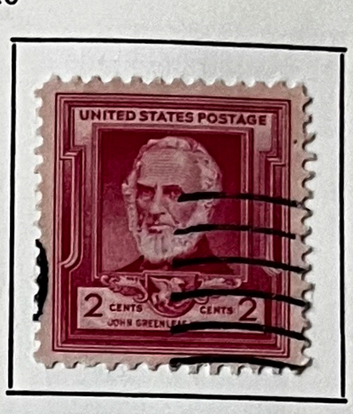

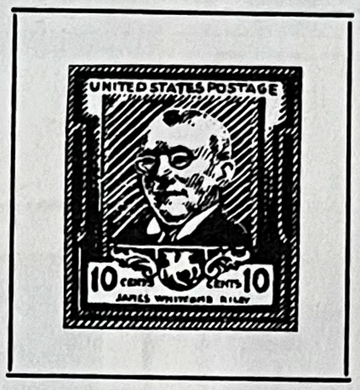



Gedenkmarke

1940



1940

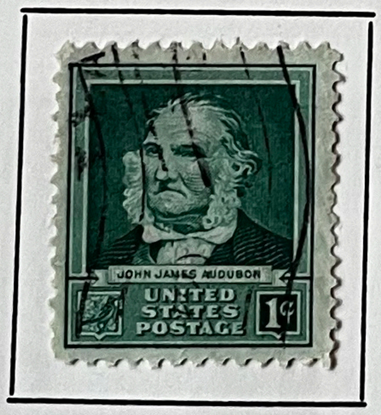









Vereinigte Staaten von Amerika

United States of America — États-Unis d'Amérique

Gedenkmarken

1940





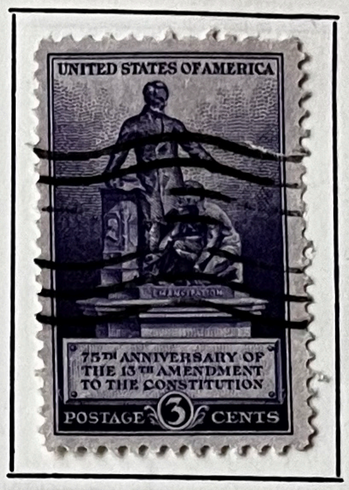



1940

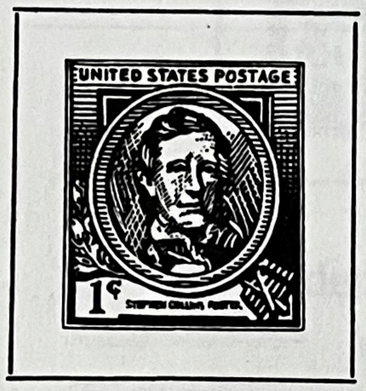





E. NEVIN

10 C.
braun



1940









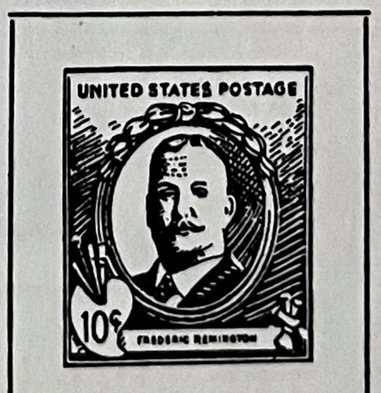

Vereinigte Staaten von Amerika

United States of America — États-Unis d'Amérique

1940









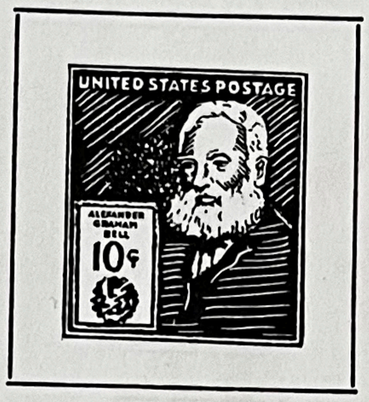

Gedenkmarke

1940



1940

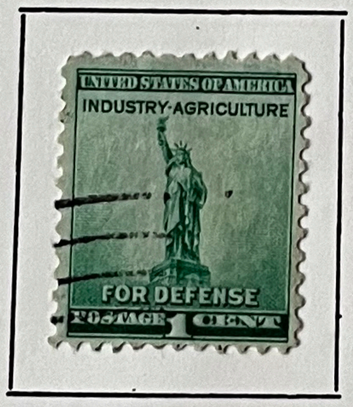

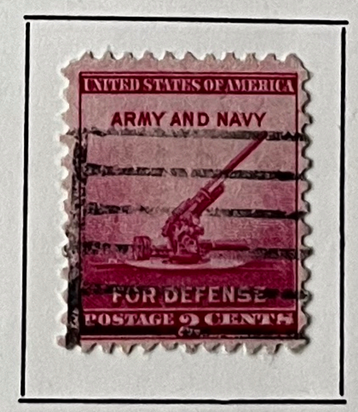



Vereinigte Staaten von Amerika

United States of America — États-Unis d'Amérique

Flugpostmarken

1941















Gedenkmarke

1942



1942



Gedenkmarke

1942



1943



1943





„KA-BE" Wohlfeile Ausgabe

S/Sgt. Frank P. Sinopoli (36364780)
179th Sig. Rep. Co. A.P.O. # 350
c/o Postmaster - N.Y.C.

U.S. ARMY POSTAL SERVICE
325
NOV
8
1944
A.P.O.

AIR 6 CENTS MAIL
UNITED STATES OF AMERICA

VIA AIR MAIL

Miss Connie Sinopoli
1625 Portland Ave.
Chicago Heights
Illinois
U.S.A.

PASSED BY
TT 2[illegible] S
[illegible]

350 = LE MANS

(Meuse)
225 = VERDUN, FR

From
Cpl Geo. L Caley 13094215
Hq & Srv. Troop
42nd Cav. Recn Sq. Mecz
A.P.O. 403 % Pm. N.Y.C. N.Y.

U.S. ARMY POSTAL SERVICE
SEP
13
1944
312
A.P.O.

AIR 6 CENTS MAIL
UNITED STATES OF AMERICA

VIA AIR MAIL

PASSED BY
U 35969 S
ARMY EXAMINER

VIA AIR MAIL

Mr. James L. Knipe
% Westland Avenue
Lancaster, Pennsylvania
U.S.A.

W.W. Bonder Co.

403 = L'EPINE, FR
312 = LIGNY EN BARROIS, FR (Meuse)

Vereinigte Staaten von Amerika

United States of America

États-Unis d'Amérique

1943/44



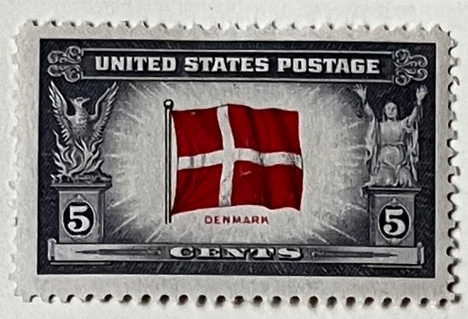







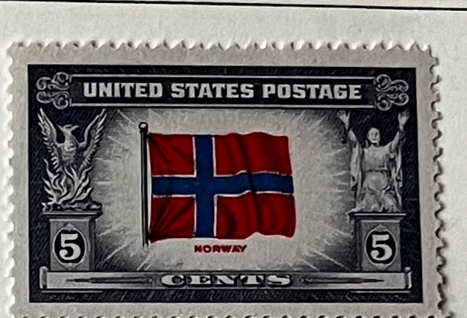















Vereinigte Staaten von Amerika

United States of America — États-Unis d'Amérique

Gedenkmarken

1944











Eilmarken

1944



(blau ←)

17 C.
ocker

Andrew R Lorenzana
Pvt. U.S. Infantry.
A.P.O. 703. France.

Soldier Mail



Miss Lupe Amescua 171
206 Figueroa St.
Ventura (101) 40E
California
U.S.A.

CONDECOURT
FRANCE



Pvt Ed Ehrening 35 5 2184
31ST Pholo Recon Sq.
APO #141 c/o P.M.
New York, N.Y.



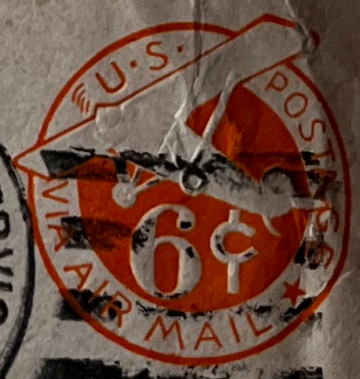

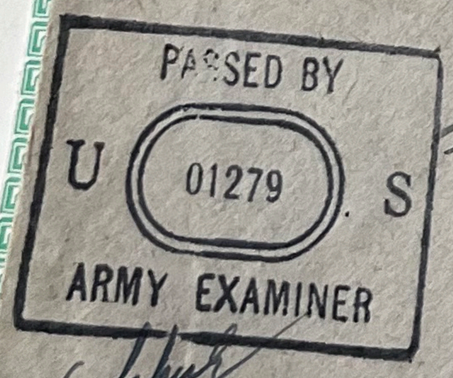

Mr & Mrs Ed Ehrening
32 E Sutterfield St.
Fort Wayne — 5 —
Indiana

141 = LAVAL

(Meurthe)
162 = COMMERCY, FR

Vereinigte Staaten von Amerika

United States of America

États-Unis d'Amérique

Gedenkmarken

1945















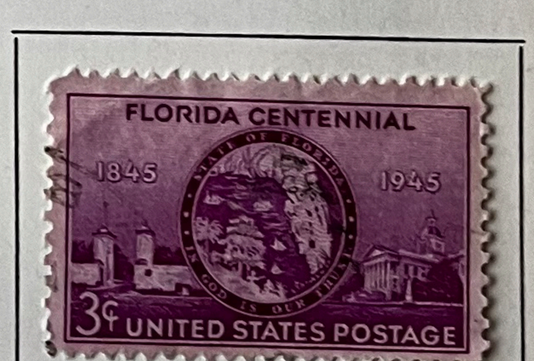



Vereinigte Staaten von Amerika

United States of America

États-Unis d'Amérique

Gedenkmarken

1945/46

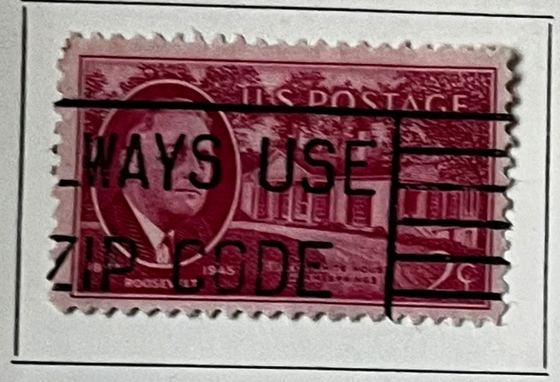

Gedenkmarken

1946



Flugpostmarke

1946



Vereinigte Staaten von Amerika

United States of America

États-Unis d'Amérique

Flugpostmarken

1947/49



1947



Gedenkmarken

1947

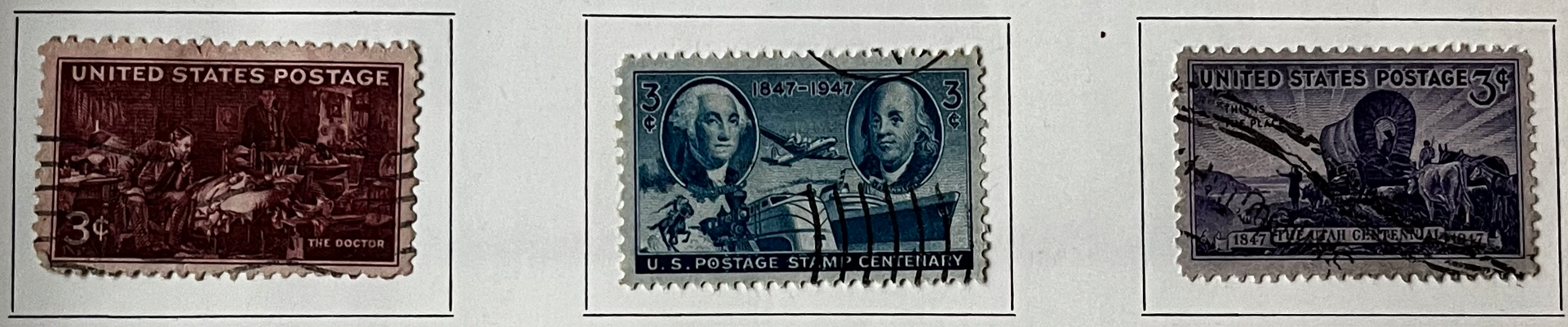



1947



„KA-BE" Wohlfeile Ausgabe

Vereinigte Staaten von Amerika

United States of America

États-Unis d'Amérique

Gedenkblock

1947



Vereinigte Staaten von Amerika

United States of America

États-Unis d'Amérique

Gedenkmarken

1948









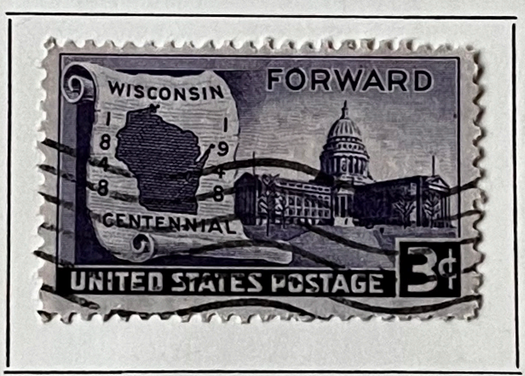









Vereinigte Staaten von Amerika

United States of America — États-Unis d'Amérique

Gedenkmarken

1948







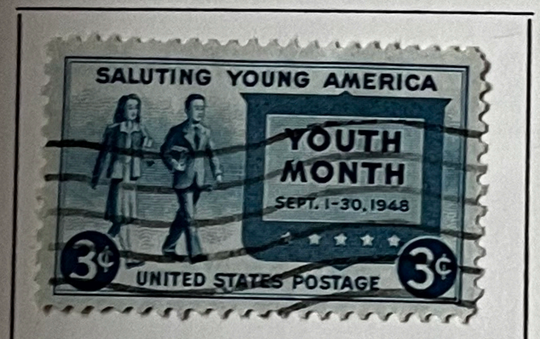



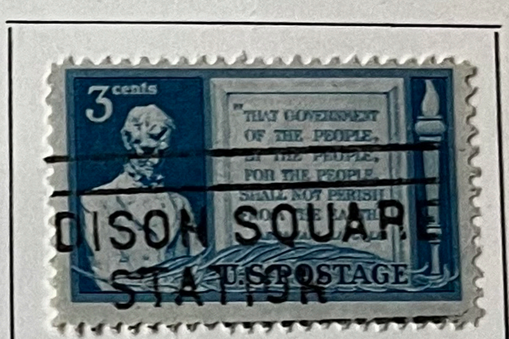







Flugpostmarke

1948



„KA-BE" Wohlfeile Ausgabe

Vereinigte Staaten von Amerika

United States of America

États Unis d'Amérique

Gedenkmarken

1948













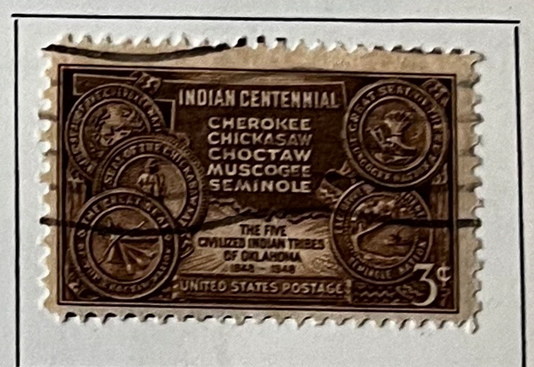







Vereinigte Staaten von Amerika

United States of America — États-Unis d'Amérique

Gedenkmarken

1949

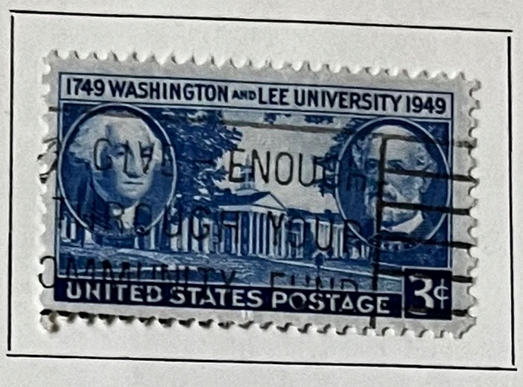

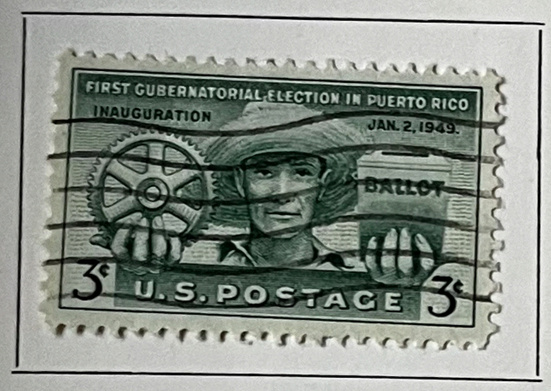





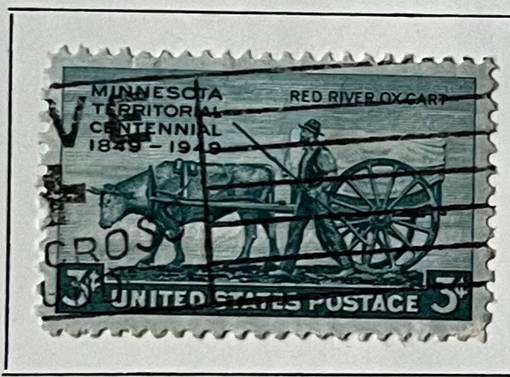



Flugpost-Gedenkmarken

1949











Vereinigte Staaten von Amerika

United States of America — États-Unis d'Amérique

Gedenkmarken

1950

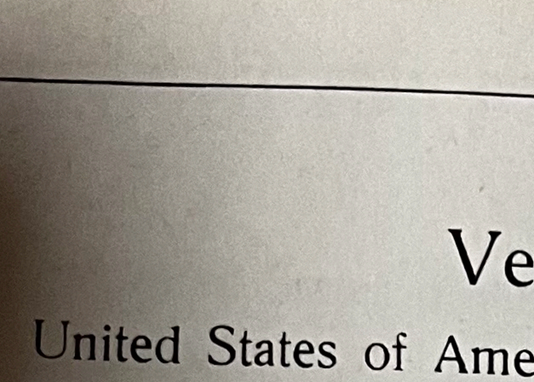

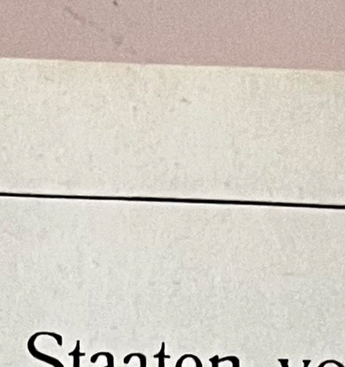

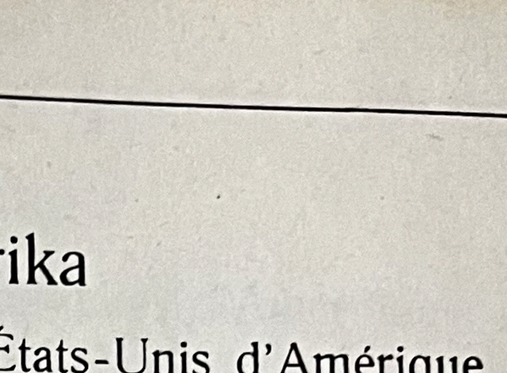







Gedenkmarken

1950









Vereinigte Staaten von Amerika

United States of America

États-Unis d'Amérique

Gedenkmarken

1951



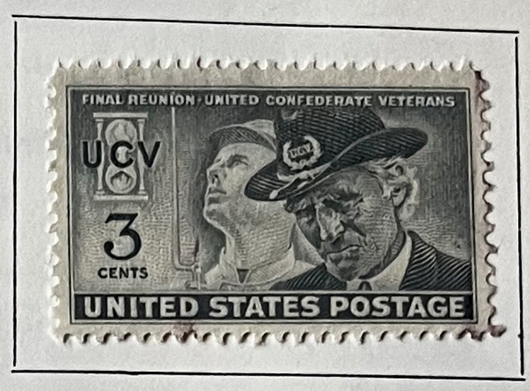







1952



1953



1952



1952



1952

