



Herrn
Alfred Dreyfus
Leipzig

Die beistehende Rechnung kommt durch
Empfang Ihres Postmandates
am 22. 10.

welche wir Ihnen bestens dankend, gütigst
haben!

Die empfinden wir bei diesem Anlass
angelegentlich für Auslieferung auch Ihres
künftigen Bedarfs an Druckarbeiten, und
begrüßen Sie herzlich!

Abdrucksfertig
Müller & Co

Müller & Früb

litb. Kunstanstalt

AARAU & LAUSANNE.

VERLAG ED. KOLB

SYNOGRAPHIE

DRUCKEREI

MÜLLER & Cie

AARAU, CH.

61 466

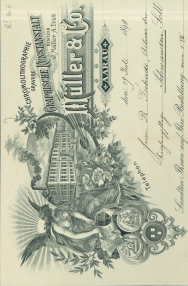

Königliche Maschinenfabrik
 Müller & Co.
 Maschinenfabrik
 in Mulden, A. Trüb

Müller & Co.

MAGAZIN

den 1. Juli 1858

von R. Tschudi, Revisor der
 Königlichen Maschinenfabrik

London: Printed and Sold by the Publishers...



VERTRAGSNUMMER 1531/1989
Kaufpreis 100000000

Postfach 2, 4000 Aarau
071 21 51

A. TRÜB & CO. AARAU

Graphische Werkstätten AG

LETTENSBERG · STEINBRUCK · OFFENBRUNNEN · BUCHBRUCK · WILHELMSSCHENBERG
KÖNIGSBERG · PRADERSCHENBERG · LARSENBERG

Aarau, den 24. Juli 1989

Herrn B. Blaser, Kurhaus Schloss Kressenberg,
Innsbruck

Der sendet, hiermit Bestätigung von 15. art.
für Ihre mündliche Rechnung und Gültigkeit per Post

oGfll

11 96-4

A. TRÜB & C^o. ARAU

AM ZOBENGEWÄSSER
IN LAUSANNE
UND ZÜRICH.

GRAPHISCHE KUNSTANSTALTEN

REPRODUCTIONEN VON ALLEN KUNSTWERKEN

1870-1874

1875-1879

1880-1884

1885-1889



CHROMOLITHOGRAPHIE · DRUCKEREI · BEI DRUCKERIEI · PHOTOGRAPHIE ·
PHOTODUPLICATIONEN · PHOTOGRAPHISCHES ·
ILLUSTRATIONSGESCHÄFT · ZEICHNEN UND DRUCKEN

Telefon: 1196
Telephon: 1196

ARAU, am Zobenwasser, 1196

Arten V. Maschinen, Romisch, Sell.

Konrad G. Gumbelmann, Basel, S. 1891

Wir bitten Sie, wenn Sie sich dem Empfang der uns mit
Bestellungen *1891* gültigen *Bestellungen*
 versehen, diese mit *1891* auf alle polystyrolen Seiten,
 die Ihnen bei diesem Anlass auch *bestellen* *empfehlen*
 empfohlen, zu versehen zu
 lassen, das *1891* 1891.

Angefangen
Müller

RINALDO KÜNTZEL

Deutsches Dampfschiff-Gesellschaft
1880-1891
 SCHIFF - AGENT
 43 RUE WESTERLOVE.

Hofspediteur
 Kaiserl. Hofpost der k. k. Posten
 Friedrich Karl von Österreich

FLORENZ

43 rue Va Orvola.
 (Haben)

EXPORT-GESCHÄFT von Ital. Käse-Produkten.

TELEPHON-NUMMER: KÜNTZEL - FLORENZ.

PULLER & TRUB
Agents
Lansing
Michigan



Dear Sir,
I have the pleasure to
acknowledge the receipt of your
order for 100 lbs of
No. 1 Yellow Perfection
Corn Meal, and in reply
to inform you that the same
will be shipped to you
by express, freight prepaid,
and will reach you
in about 10 days.
Very respectfully,
J. M. Puller & Co.

PULLER & TRUB
Agents
Lansing
Michigan



Dear Sir,
I have the pleasure to
acknowledge the receipt of your
order for 100 lbs of
No. 1 Yellow Perfection
Corn Meal, and in reply
to inform you that the same
will be shipped to you
by express, freight prepaid,
and will reach you
in about 10 days.
Very respectfully,
J. M. Puller & Co.



PULLER & TRUB
LANSING
MICHIGAN

J. M. Puller & Co.
Lansing



GRANDS BREVETS
— DÉPOSÉS —
CHIFFRE DÉPOSÉ

Muller & Co
ARAU & LAUSANNE

Représentants
à PARIS & COGNAC

Geneve Di & Amster Land
Muller & Co



GRANDS BREVETS
— DÉPOSÉS —
CHIFFRE DÉPOSÉ

Muller & Co
ARAU & LAUSANNE

Représentants
à PARIS & COGNAC

Geneve Di & Amster Land
Muller & Co



GRANDS BREVETS
— DÉPOSÉS —
CHIFFRE DÉPOSÉ

Muller & Co
ARAU & LAUSANNE



Geneve Di & Amster Land
Muller & Co



Envoi postale autorisé

Carte postale.

— Suisse —
SUISSE. SCHWEIZ. SVIZZERA.



Geneve Di & Amster Land
Muller & Co



Herrn Dr. G. Schmalzer, München.

Ihre erwiderten Thesen über die aus
der Helligkeit hervorgehende
grünlich-violette Reflexion von
dem 20. Helligkeitsgrade 25. 9. 1891
habe ich mit großer Freude
bekannt und würde Ihnen herzlichstens
für die sorgfältige Abfassung
dieser Vorlesung danken.
Mit empfinden aus Ihnen angelegentlich
und erwidere
anlässlich der Einreichung
Ihren Dankes für
München 28. 9. 1891

Herrn Professor Dr. G. Schmalzer, München.

Ihre erwiderten Thesen über die aus
der Helligkeit hervorgehende
grünlich-violette Reflexion von
dem 20. Helligkeitsgrade 25. 9. 1891
habe ich mit großer Freude
bekannt und würde Ihnen herzlichstens
für die sorgfältige Abfassung
dieser Vorlesung danken.
Mit empfinden aus Ihnen angelegentlich
und erwidere
anlässlich der Einreichung
Ihren Dankes für
München 28. 9. 1891

München, den 6. October 1891.

Dr. Dr. Grotzsch
Lehrstuhl
35-6

Herrn Dr. G. Schmalzer, München.

Ihre erwiderten Thesen über die aus
der Helligkeit hervorgehende
grünlich-violette Reflexion von
dem 20. Helligkeitsgrade 25. 9. 1891
habe ich mit großer Freude
bekannt und würde Ihnen herzlichstens
für die sorgfältige Abfassung
dieser Vorlesung danken.
Mit empfinden aus Ihnen angelegentlich
und erwidere
anlässlich der Einreichung
Ihren Dankes für
München 28. 9. 1891

Herrn Dr. G. Schmalzer, München.

Ihre erwiderten Thesen über die aus
der Helligkeit hervorgehende
grünlich-violette Reflexion von
dem 20. Helligkeitsgrade 25. 9. 1891
habe ich mit großer Freude
bekannt und würde Ihnen herzlichstens
für die sorgfältige Abfassung
dieser Vorlesung danken.
Mit empfinden aus Ihnen angelegentlich
und erwidere
anlässlich der Einreichung
Ihren Dankes für
München 28. 9. 1891

München, den 6. October 1891.

Dr. Dr. Grotzsch
Lehrstuhl
35-6

LEUGANO



Carte postale.

Postcard address and message area with horizontal lines.



LE GRAND HOTEL DE LA FONTAINE

15



Postcard address and message area with horizontal lines.



HOTEL RESTAURANT DE LA FONTAINE

Lugano

L. COHEN & CO.



LE GRAND HOTEL DE LA FONTAINE

Lugano

Postcard address and message area with horizontal lines.

Hotel Jenstein, Sirella
 LAKEVIEW, CONNECTICUT
 For particulars, apply to
 J. H. Jenstein, Sirella, Conn.
 or to
 J. H. Jenstein, Lakeview, Conn.

Mr. [Name] [Address]
 [City] [State] [Country]

My dear Sir,
 I have the pleasure to inform you that
 the Hotel Jenstein is now open for the
 season and will be ready to receive you
 at any time. The hotel is situated in a
 beautiful location and is well equipped
 with all the modern conveniences.
 I am, Sir, very respectfully,
 Yours,
 J. H. Jenstein

W. H. [Name]
 [Address]
 [City] [State] [Country]

GRAND BAZAR DE MONTREUX

For particulars, apply to
 J. H. Jenstein, Sirella, Conn.
 or to
 J. H. Jenstein, Lakeview, Conn.

Mr. [Name] [Address]
 [City] [State] [Country]

HOTEL ZUR KRONE
 LAKEVIEW, CONNECTICUT
 For particulars, apply to
 J. H. Jenstein, Sirella, Conn.
 or to
 J. H. Jenstein, Lakeview, Conn.

Mr. [Name] [Address]
 [City] [State] [Country]

My dear Sir,
 I have the pleasure to inform you that
 the Hotel zur Krone is now open for the
 season and will be ready to receive you
 at any time. The hotel is situated in a
 beautiful location and is well equipped
 with all the modern conveniences.
 I am, Sir, very respectfully,
 Yours,
 J. H. Jenstein

W. H. [Name]
 [Address]
 [City] [State] [Country]

PENSION KOBER
 LAKEVIEW, CONNECTICUT
 For particulars, apply to
 J. H. Jenstein, Sirella, Conn.
 or to
 J. H. Jenstein, Lakeview, Conn.

Mr. [Name] [Address]
 [City] [State] [Country]

My dear Sir,
 I have the pleasure to inform you that
 the Pension Kober is now open for the
 season and will be ready to receive you
 at any time. The pension is situated in a
 beautiful location and is well equipped
 with all the modern conveniences.
 I am, Sir, very respectfully,
 Yours,
 J. H. Jenstein

W. H. [Name]
 [Address]
 [City] [State] [Country]



SALUTARI din ROMANIA

*Amuzant. A. Ghel. M.
 Linda & Lina!
 By favor give me a little
 of the old Romanian
 songs.*



SALUTARI din ROMANIA

*Truda, pacea si bucuria
 Ho! Ce bucurie
 sa te simti
 din nou
 in casa
 ta!*



SALUTARI din ROMANIA

*Amuzant M. Doina 1919.
 1919
 1919
 1919
 1919
 1919*

UNION POSTALE UNIVERSELLE

ROMANIA
CARTA POSTALA UNIVERSALA



30.000 lei
20.000 lei

Amuzante
cu un alt. 9/2
Plasman. 1/2

25.7

UNION POSTALE UNIVERSELLE

ROMANIA
CARTA POSTALA UNIVERSALA



D
Peșnița

Amuzante
cu un alt. 9/2

Plasman. 1/2

25.7

UNION POSTALE UNIVERSELLE

ROMANIA
CARTA POSTALA UNIVERSALA



D
Peșnița

Amuzante
cu un alt. 9/2

Plasman. 1/2

25.7

WALL PAPER BY HERRING & CO.



Home-Portrait of the
 World's Greatest
 Trade Center
 From the grandest and
 most famous seaport in the
 world, full of life and
 energy, a large amount of
 goods are sent out in
 ships, and the sea is



San Francisco - the great seaport



Hotel Belvedere and Bellevue, Mezz, Eugène (R.F. in S.M.) - E. Basso (R.F.)

Hotel Bellevue au Lac

F. C. Boller - Directeur, Propriétaire Eugène Scherer



un magnifique belvédère
 vue panoramique sur le
 LAC DE BÉGIN-CADELLÉ
 AU LAC-À-DU
 COUVERT TOUTE L'ANNÉE
 ÉLÉVATION 1000 MÈTRES À HAUT
 EN 1901

TOUT CONFORT MODERNE
 EAU FROIDE ET CHAUDE DANS LES CHAMBRES
 APPARTEMENTS AVEC BAINS ET TOILETTE



L'ÉTOILE

Hotel Bellevue, Eugène (R.F. in S.M.) - E. Basso (R.F.)



Le Grand Bellevue, Mezz

Hotel Bellevue, Scullésse
 Mezz, Eugène (R.F. in S.M.)
 et Propriétaire - Directeur



SWITZERLAND. SUISSE. SCHWEIZ. SVIZZERA.

These postal vouchers - Messagers - These postal vouchers.

Carte postale.

Blank lines for address and message on the Swiss postal card.

Bitte ablesen & Addressen.



Carte postale - Messager postal - Postkarte.



Madame de Fribourg
à
adresses

Fribourg

Bitte ablesen mit Addressen.

7 Boulevard à Fribourg - No. 70.
1 Capot compl. à Fribourg - 5.25.
Fribourg S.S.

Bequité
Fribourg
No. 70
1922

Die Mutter in Gastein
Denk Euch bei mir herzlich
meinen Besten
wenn Du still daheim bist
hast eben sind gestern
hast bei geschritten
hast ist es nicht schön
aus der Fassung
auf dem Berg
auf dem Berg

Fribourg
Fribourg S.S.
d'Alain
d'Alain







LUGANO - GRAND HOTEL MONTE - SAN-SALVATORE

1894-1900
MOTEUR ELECTRIQUE
SYSTEME ABBE
100 ET 200 PAYS
CLOCHERS SAISON, 100 ET 200 PAYS



EXCELLENT
RESTAURANT
AU SOMMET
PRIX MODERES
PARTE APPROUVEE
DE LA DIRECTION

VUE MAGNIFIQUE
DE LUGANO
DE BRIGONIO
ET LA PLAINE
DE LA LOMBARDIE



1894-1900





GROSS
 ST. MORITZ
 Hans Engelh. Schmid
 St. Moritz



BAUER
 an der SAC
 Grand Hotel
 Casino
 Badstube

de la Haye
 pour mes deux
 cartes de
 Casino. J'ai
 le bon plaisir
 de vous
 adresser
 ces deux
 cartes.

Suisse (departement) von Bern
 Schweizer Kantone

Spa-Stationen



ALGER-
STADTER KURT
in der Bäder
von Kitzau
in der Provinz Prag

1891

Spa-Stationen



BEWAHRT
SOLLAS
Königliche Luftkurort
in Böhmen
Schauenburg
bei Land-Station
Luz. Kurort
Luz. Kurort



Österreich
von dem Kaiserhof
ERLANGEN

Handwritten text in cursive script, likely a postcard message.



JUNGFRAUBAHN

Handwritten text in cursive script, likely a postcard message.



Grand Hotel Des Alpes

Reserve appartement à louer
à la saison d'été

Chambre 2, 3, 4, 5, 6.



HOTEL DE BATH
CHAFFERS

Handwritten note:
Dear Sir,
I have the pleasure to inform you that the
apartment which you have reserved for
yourself is now ready for your
occupancy. The views from the
apartment are most beautiful and the
climate is most healthy. I have the
honor to be, Sir, your obedient
servant.
J. Chaffers

Printed by W. & A. G. & Co. Bath



HOTEL DE BATH

Printed by W. & A. G. & Co. Bath





Dear Mother - I have just received your letter
 and was glad to hear from you. I am well
 and hope these few lines will find you
 the same. I have not much news to write
 at present. I am still in the same place
 and doing the same work. I have not
 time to write you more fully at present.
 I will write you again when I have
 more news to tell you. I love you
 all very much.



My dear Mother
 I have just received your letter
 and was glad to hear from you. I am well
 and hope these few lines will find you
 the same. I have not much news to write
 at present. I am still in the same place
 and doing the same work. I have not
 time to write you more fully at present.
 I will write you again when I have
 more news to tell you. I love you
 all very much.

Spoutnik
at
Gautier



*Salomage
Vom die weltgubst in
einem tief abtiefen
Hoch Hotel*

Dr. H. von Kroll, Baden

1891
GIRUS & GURTON
with
21 New Pictures and Maps



Hotel Pension Froehlich
Badenweiler
Munich



Dr. H. von Kroll, Baden

Hotel Storguis
Luzern



Dr. H. von Kroll, Baden





Poste et S. Marco
CARTOLINA POSTALE
di Venezia



© 1905 - 1906



CARTOLINA POSTALE
di Venezia



♦ SALUTI DA VENEZIA ♦

15/2/16

Mein lieber Onkel
ich habe dir ein
Postcard geschickt
das zeigt dir die
Venedig. Ich hoffe
es gefällt dir.
Ich liebe dich
dein
Onkel



To
 Messrs. De Longobardi
 10, St. Mark's Square
 Venice
 Italy
 Alessandro
 Milanese



To
 Messrs. De Longobardi
 10, St. Mark's Square
 Venice
 Italy
 Alessandro
 Milanese

Saluti da
 Venezia 1914



SALUTI DA VENEZIA 1914

To
 Messrs. De Longobardi
 10, St. Mark's Square
 Venice
 Italy
 Alessandro
 Milanese



Saluti da
 Venezia

250. See late numbers of notes and stamps. Postage.



ARTOLI NA POSTAL



Friend

Dear

W. Schickel

Prague

Quetzico

Veracruz



Saluti e Amore
Cari amici

My dear friends, I am very glad to hear from you and hope to hear from you again soon. I am well and hope these few lines will find you the same.

250. See late numbers of notes and stamps. Postage.

23/1

Friday 23/1/61

My dear friends, I am very glad to hear from you and hope to hear from you again soon. I am well and hope these few lines will find you the same.

23/1/61

23/1



ARTOLI NA POSTAL



Friend

Dear

W. Schickel

Prague

Quetzico

Veracruz

250. See late numbers of notes and stamps. Postage.



ALBERGO ALBERGO VERONA
 Via S. Andrea 10
 Verona
 Albergo S. Andrea 10
 Verona
 Albergo S. Andrea 10
 Verona



ALBERGO ALBERGO VERONA
 Verona
 Albergo S. Andrea 10
 Verona



ALBERGO ALBERGO VERONA
 Verona
 Albergo S. Andrea 10
 Verona



View of the Mountains



View of the Mountains, S. C. 1899.
The building shown in the foreground is the
South Carolina Agricultural Experiment Station,
located near the town of Clemson, South Carolina.
The building was designed by the architect
James H. Bond and was completed in 1899.
The building is a fine example of the
architectural style of the late 19th century.
The building is surrounded by a large
garden and is situated on a hillside.
The building is a fine example of the
architectural style of the late 19th century.
The building is surrounded by a large
garden and is situated on a hillside.



View of the Mountains, S. C. 1899.
The building shown in the foreground is the
South Carolina Agricultural Experiment Station,
located near the town of Clemson, South Carolina.
The building was designed by the architect
James H. Bond and was completed in 1899.
The building is a fine example of the
architectural style of the late 19th century.
The building is surrounded by a large
garden and is situated on a hillside.



View of the Mountains, S. C. 1899.

View of the Mountains, S. C. 1899.
The building shown in the foreground is the
South Carolina Agricultural Experiment Station,
located near the town of Clemson, South Carolina.
The building was designed by the architect
James H. Bond and was completed in 1899.
The building is a fine example of the
architectural style of the late 19th century.
The building is surrounded by a large
garden and is situated on a hillside.



View of the Mountains, S. C. 1899.
The building shown in the foreground is the
South Carolina Agricultural Experiment Station,
located near the town of Clemson, South Carolina.
The building was designed by the architect
James H. Bond and was completed in 1899.
The building is a fine example of the
architectural style of the late 19th century.
The building is surrounded by a large
garden and is situated on a hillside.

Un paese de Lugano.



SWISS



«Sembra che tutti i bei paesi
dell'Europa, siano di mezza
giornata di viaggio. Lugano ha
una grande vista di montagna
e di lago, e di ogni parte
dell'Europa. Lugano è un paese
di mezza giornata di viaggio.

«Sembra che tutti i bei paesi
dell'Europa, siano di mezza
giornata di viaggio. Lugano ha
una grande vista di montagna
e di lago, e di ogni parte
dell'Europa. Lugano è un paese
di mezza giornata di viaggio.

Un paese de Lugano.



SWISS

«Sembra che tutti i bei paesi
dell'Europa, siano di mezza
giornata di viaggio. Lugano ha
una grande vista di montagna
e di lago, e di ogni parte
dell'Europa. Lugano è un paese
di mezza giornata di viaggio.

«Sembra che tutti i bei paesi
dell'Europa, siano di mezza
giornata di viaggio. Lugano ha
una grande vista di montagna
e di lago, e di ogni parte
dell'Europa. Lugano è un paese
di mezza giornata di viaggio.



SWISS

GRAND HOTEL P. MOREL, LUGANO.

«Sembra che tutti i bei paesi
dell'Europa, siano di mezza
giornata di viaggio. Lugano ha
una grande vista di montagna
e di lago, e di ogni parte
dell'Europa. Lugano è un paese
di mezza giornata di viaggio.

SWISS

GRAND HOTEL P. MOREL, LUGANO.

«Sembra che tutti i bei paesi
dell'Europa, siano di mezza
giornata di viaggio. Lugano ha
una grande vista di montagna
e di lago, e di ogni parte
dell'Europa. Lugano è un paese
di mezza giornata di viaggio.

Old reserve & Postmark

Posikarte.

Carte postale — Carolina postale.

Send the old address.



Spencer

Mallett Steamville

Shapel

Wilmington, N.C.



Old reserve & Postmark

Posikarte.

Carte postale — Carolina postale.

Send the old address.



Franklin Lakes, N.J.

Beltsville, Md.

farm house

(500) + (C. N.)

Old reserve & Postmark

Posikarte.

Carte postale — Carolina postale.



Franklin Lakes, N.J.



Asheville, N.C.

1894
C. N. 500 + (C. N.)

Posikarte.

Carte postale — Carolina postale.

Send the old address.



Carte postale — Carolina postale.

Posikarte. Am.



Greensboro, N.C.

Miss Virginia

Miss Susan Falkner

Box 100, Southfork

207 So. 18th St. (N. E. Corner)



THUIS-ANDEER-
SPLÜGEN



ST. BERNHARDIN
UND SPLÜGEN-CHIAVENNA

Illustration: Graph. Anstalt, München

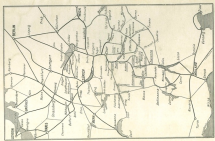

1:100,000

Hotel
Hoght Berrina

1891 - 1892
A. Berrina, Prop.
Canton, N. Y.
Canton, N. Y.
Canton, N. Y.



Handwritten text in cursive script, likely a letter or advertisement, mentioning the hotel and its location.

Hotel
Hoght Berrina

1891 - 1892
A. Berrina, Prop.
Canton, N. Y.
Canton, N. Y.
Canton, N. Y.



Handwritten text in cursive script, likely a letter or advertisement, mentioning the hotel and its location.



Hotel
Hoght Berrina

1891 - 1892
A. Berrina, Prop.
Canton, N. Y.
Canton, N. Y.
Canton, N. Y.

Handwritten text in cursive script, likely a letter or advertisement, mentioning the hotel and its location.

Hotel
Hoght Berrina

1891 - 1892
A. Berrina, Prop.
Canton, N. Y.
Canton, N. Y.
Canton, N. Y.



Handwritten text in cursive script, likely a letter or advertisement, mentioning the hotel and its location.

WALZE IIIA



WALZE IIIA
 THE COCA-COLA BOTTLING WORKS
 DALLAS TEXAS

21 West 7th Ave
 Fort Worth
Walden
 Agnew



PETAL



Petal
 To
 Mrs. Hoffman



Die Alpen der
 Schweiz
 S. S. BECKENBACH'S
 Pilsener
 Lager
 Bier
 in
 Flaschen
 und
 Krügen
 zu
 haben
 in
 allen
 Wein-
 handlung
 und
 Bier-
 handlung
 Geschäften
 in
 der
 Schweiz
 und
 im
 Ausland

S. S. BECKENBACH'S PILSENER

Green and Peace



Green and Peace
 To
 Mrs. Hoffman

Monday night 1896





THE GREAT
SOUTH PIERCE OF MONTANA
A GRAND BEAUTY

As you can see from the
picture, South Pierce is a
very beautiful country
and the view from the
train is a very
fine one.

South Pierce
Montana

1900
U.S.



THE GREAT
SOUTH PIERCE OF MONTANA
A GRAND BEAUTY

25 CENTS
THE GREAT
SOUTH PIERCE
MONTANA

August 19 05

1900
U.S.



Sept 19 05
South Pierce
Montana
Called on of my people. South
Pierce
Call P.

1900
U.S.



Die Postkarte
aus dem
LEIPZIGER
Postamt



St. Peter, München
Guten Tag, lieber
Karl! Ich habe
dieses Bild von
St. Peter, München,
für dich gezeichnet.
Es zeigt die Kirche
von oben. Ich hoffe,
du magst es.
Lieber Karl, ich habe
dieses Bild für dich
gezeichnet. Es zeigt
die Kirche von oben.
Ich hoffe, du magst
es.
Lieber Karl, ich habe
dieses Bild für dich
gezeichnet. Es zeigt
die Kirche von oben.
Ich hoffe, du magst
es.



Leipzig an der Elbe



Leipzig an der Elbe
St. Pauli Kirche
Ich habe dieses Bild
für dich gezeichnet.
Es zeigt die Kirche
von oben. Ich hoffe,
du magst es.
Lieber Karl, ich habe
dieses Bild für dich
gezeichnet. Es zeigt
die Kirche von oben.
Ich hoffe, du magst
es.



Bonn an der Elbe
1898
Ich habe dieses Bild
für dich gezeichnet.
Es zeigt die Elbe
in Bonn. Ich hoffe,
du magst es.
Lieber Karl, ich habe
dieses Bild für dich
gezeichnet. Es zeigt
die Elbe in Bonn.
Ich hoffe, du magst
es.

Gruss aus dem Bonnerthal
an die
Karl
1898



Sionitz

Bohemia
 1891
 G. Schindler
 Leipzig



Sionitz

Bohemia
 1891
 G. Schindler
 Leipzig



Sionitz

Bohemia
 1891
 G. Schindler
 Leipzig



Sionitz

Bohemia
 1891
 G. Schindler
 Leipzig

Bohemia
 1891
 G. Schindler
 Leipzig

SARAJEVO



Jan 27
 December 27
 Sarajevo in
 Bosnia
 Province
 of Herzegovina
 Austria-Hungary
 1878-1918
 Capital of Bosnia
 and Herzegovina

1878-1918



Sarajevo, The National Theatre

Handwritten text in cursive script, likely a letter or postcard message, mentioning dates and locations.

1878-1918

SARAJEVO

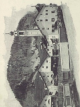

Handwritten text in cursive script, likely a letter or postcard message, mentioning dates and locations.



Postcard: Mountain Road

Handwritten text in cursive script, likely a letter or postcard message, mentioning dates and locations.

1878-1918



№ 11.

Wald und See (Schweiz) von Berner Seite

Das Bild zeigt die Alpengebirge
 im Winter, mit den schneebedeckten
 Gipfeln und den tiefen Schluchten.
 In der Vordergrund ist eine
 kleine See zu sehen, die von
 den Bergen umgeben ist. Die
 Luft ist klar und die Farben
 sind sehr lebendig. Die
 Berge sind sehr hoch und
 die Schluchten sind sehr tief.
 Die See ist sehr ruhig und
 die Berge sind sehr majestätisch.
 Die Landschaft ist sehr schön
 und die Natur ist sehr großartig.

Dr. H. A. ...

Das Bild zeigt die Alpengebirge
 im Winter, mit den schneebedeckten
 Gipfeln und den tiefen Schluchten.
 In der Vordergrund ist eine
 kleine See zu sehen, die von
 den Bergen umgeben ist. Die
 Luft ist klar und die Farben
 sind sehr lebendig. Die
 Berge sind sehr hoch und
 die Schluchten sind sehr tief.
 Die See ist sehr ruhig und
 die Berge sind sehr majestätisch.
 Die Landschaft ist sehr schön
 und die Natur ist sehr großartig.

Der Waldsee
 von Berner Seite



Dr. H. A. ...

23.9.98.

L. Cha.
 Joseph J. ...
 ...



Dr. H. A. ...



Der Waldsee

23.9.98

L. Cha.
 Joseph J. ...
 ...

1890-1891

Dear Mr. [unclear]
I have just received
your letter of the 10th
and am glad to hear
that you are well.
I am very
truly
yours
[unclear]



Admission
[unclear]



Scenery

View of the Falls

12/6 99



THE NATIONAL GEOGRAPHIC MAGAZINE

View of
Camp



View of the Camp
+ Call

THE NATIONAL GEOGRAPHIC MAGAZINE



View of the Falls

1220 3.26. 11/11/99 View of
the falls in the distance. The
valley is very deep, the
mountains are very high
and the view is very
beautiful.

12 - 12/6/99
View of the
falls in the distance

THE NATIONAL GEOGRAPHIC MAGAZINE



Bulle en Suisse-Suisse

Handwritten text in cursive script, likely a message or address.

Small text at the bottom of the card, possibly a printer's mark or publisher information.

Carte postale à l'adresse.



SWISS POSTAL SERVICE - TELEGRAPHIC - UNION POSTAL CONTRACT
SUISSE SCHWEIZ SVIZZERA
See for the Address.

Carte postale.



Handwritten address: M. Gremmelin, Rue de la Gare, 18, Neuchâtel.

Handwritten name: G. Gremmelin

CH-08

CH-08

Carte postale à l'adresse.

Union postale universelle - Telegraphic Union - Union postale universelle

— Carte postale —
SUISSE SCHWEIZ SVIZZERA

See for the Address

CH-08



With our tent (Bench) on

Chloride

11/6 99



The first of the
 buildings here is
 the Hotel de la
 Ville, which is
 the largest and
 finest of the
 kind in the
 city. It is
 situated in the
 heart of the
 town, and is
 one of the
 most beautiful
 buildings in
 the world.



1875



From the Sea

The view from the
 Hotel de la Ville
 is very beautiful,
 and the view of
 the city is
 very interesting.

The view from the
 Hotel de la Ville
 is very beautiful,
 and the view of
 the city is
 very interesting.



Quart am Jochstein

Das neue Hotel, Nidwalden - No. 101



Quart am Jochstein



Das neue Val Tanna



Quart am Jochstein



A. J. ...



Das neue Hotel, Nidwalden

Prof. Dr. ...
am ...

Spiegel



The Kautskul in the Pflaie

GRUSS
des BERGUES



4/11/1900
Dear Mr. Kautskul, this morning
with the first snow in the afternoon
with some ice and a heavy snow
fall, the weather is very bad and
I am staying at home, but I am
very glad to hear from you and
I hope you are all well and
I am sure you will have a
very good trip.

Dr. Kautskul, 1/11/1900



Part de Kautskul



Hôtel de Kautskul

Dear Mr. Kautskul, this morning
with the first snow in the afternoon
with some ice and a heavy snow
fall, the weather is very bad and
I am staying at home, but I am
very glad to hear from you and
I hope you are all well and
I am sure you will have a
very good trip.

Dr. Kautskul, 1/11/1900



Hôtel de Kautskul



Dr. Kautskul



Hôtel de Kautskul

4/11/1900
Dear Mr. Kautskul, this morning
with the first snow in the afternoon
with some ice and a heavy snow
fall, the weather is very bad and
I am staying at home, but I am
very glad to hear from you and
I hope you are all well and
I am sure you will have a
very good trip.

Dr. Kautskul, 1/11/1900

Dear Mr. Kautskul, this morning
with the first snow in the afternoon
with some ice and a heavy snow
fall, the weather is very bad and
I am staying at home, but I am
very glad to hear from you and
I hope you are all well and
I am sure you will have a
very good trip.



Dear Mr. Kautskul, this morning
with the first snow in the afternoon
with some ice and a heavy snow
fall, the weather is very bad and
I am staying at home, but I am
very glad to hear from you and
I hope you are all well and
I am sure you will have a
very good trip.

Dr. Kautskul, 1/11/1900

Appl. aus Wien, 20.10.1901

Dr. J. J. (Kopie)

an die Direktion
des Reichsanstalts
für Bodenkunde

Sehr geehrte Herren!
Ich habe die Ehre, Ihnen
hiermit zu übersenden
eine Anzahl von
Fotografien, die
ich während meines
Aufenthaltes in
Wien gemacht habe.
Die Photographien
sind von dem
Reichsanstalt für
Bodenkunde
aufgenommen.
Ich bitte Sie,
wenn Sie
es für
gut finden,
dieselben
in
Ihre
Sammlung
aufzunehmen.
Für
die
Güte
der
Photografie
verbleibe
ich
vielen
Dank.
Mit
hochachtungsvoller
Grüßung
bleibe
ich,
Herrn
Direktor,
Ihr
ergebener
Diener,
Dr. J. J.



Dr. J. J.

Dr. J. J. (Kopie)

an die Direktion
des Reichsanstalts
für Bodenkunde

Sehr geehrte Herren!
Ich habe die Ehre,
Ihnen hiermit
zu übersenden
eine Anzahl
von
Fotografien,
die
ich
während
meines
Aufenthaltes
in
Wien
gemacht
habe.
Die
Photografien
sind
von
dem
Reichsanstalt
für
Bodenkunde
aufgenommen.
Ich
bitte
Sie,
wenn
Sie
es
für
gut
finden,
dieselben
in
Ihre
Sammlung
aufzunehmen.
Für
die
Güte
der
Photografie
verbleibe
ich
vielen
Dank.
Mit
hochachtungsvoller
Grüßung
bleibe
ich,
Herrn
Direktor,
Ihr
ergebener
Diener,
Dr. J. J.



Dr. J. J.

De este Vandaloooy

de A. A. de la R.

de A. A. de la R.
de A. A. de la R.
de A. A. de la R.
de A. A. de la R.
de A. A. de la R.



de A. A. de la R.
de A. A. de la R.
de A. A. de la R.

de A. A. de la R.

de A. A. de la R.



de este Locuacion en España y del
de este Locuacion en España y del
de este Locuacion en España y del
de este Locuacion en España y del
de este Locuacion en España y del

de este Locuacion en España y del



Genoa von der Oberseite, St. Maria, Engadin
Genoa von der Oberseite, St. Maria, Engadin

100 700 - Schweizerische Anstalt f. d. A. G.

Genoa von
 Oberer Seite
 Engadin



Genoa von der Oberseite, St. Maria

*Genoa von
 17. 9. 02
 Engadin
 Oberer Seite
 Engadin*



Genoa von der Oberseite, St. Maria, Engadin

100 700 - Schweizerische Anstalt f. d. A. G.

Genoa von
 Oberer Seite
 Engadin



100 700 - Schweizerische Anstalt f. d. A. G.

Verkauf durch Kreuz



Haus von Kreuz

Christliche Luftkurort und Wasserkurort

Postkarte La. 1111
Kreuz
K. Schmidt, Kreuz



Salzschiffbau
Kreuz

Verkauf durch Kreuz



Gebirge von St. Bernhard

Verkauf durch Kreuz



Gebirge von St. Bernhard

Verkauf durch Kreuz
K. Schmidt, Kreuz

Verkauf durch Kreuz



Gletscherhülle in Morteratsch (Engadin)

Lieber August!
 Auf meine Ansicht freigeblieben
 für die 2. Kaiserliche Kommission die
 ich am 3. mit Frau und Kindern

1880-1881



im Ort Morteratsch, 2500 m. Höhe
 von Kaiserliche Kommission
 aus dem Engadin

1880-1881



Great 10000 Feet
 Swiss Alps

Great 10000 Feet
 Swiss Alps
 Great 10000 Feet
 Swiss Alps
 Great 10000 Feet
 Swiss Alps



How was
 great



1880-1881



View over St. Mary — Alaska coast.

ALASKA COAST PHOTO. No. 10



St. Mary - Alaska
 The town is built
 on the base of
 the mountain
 and is very
 beautiful
 The view is
 very fine
 The town is
 very interesting
 The view is
 very fine
 The town is
 very interesting

View over St. Mary — Alaska coast.
 The town is built
 on the base of
 the mountain
 and is very
 beautiful
 The view is
 very fine
 The town is
 very interesting

ALASKA COAST PHOTO. No. 11



Waterfall, Alaska

90



View over St. Mary — Alaska coast.
 The town is built
 on the base of
 the mountain
 and is very
 beautiful
 The view is
 very fine
 The town is
 very interesting

View over St. Mary

ALASKA COAST PHOTO. No. 12

St. Moritz, July 4, 1904
St. Moritz, Switzerland.

It was a very
interesting and
pleasant trip.
The scenery was
very beautiful.
The people were
very friendly.
The food was
very good.
The hotel was
very comfortable.
The trip was
very enjoyable.
I had a very
good time.
I had a very
pleasant trip.
I had a very
good time.



St. Moritz, July 4, 1904
St. Moritz, Switzerland.



An picture
of the
St. Moritz, Switzerland.

St. Moritz, July 4, 1904
St. Moritz, Switzerland.



St. Moritz, July 4, 1904
St. Moritz, Switzerland.



St. Moritz, July 4, 1904
St. Moritz, Switzerland.



St. Moritz, July 4, 1904
St. Moritz, Switzerland.

Schwabacher
am Jägerhaus



PH. H. SCHULZ, LEIPZIG, PHOTO ALB.



Post mit Dörmann

G. Andrus
14 April 1911



Blick von der Capata-Marktwirtschaft (Höhle)

PH. H. SCHULZ, LEIPZIG, PHOTO ALB.

Gletscher bei Schöps



Chasco



101 E. 10th Street, Chicago, Ill. 60602

Melrose mit Schloß



die Länge fast unübersehbar ist. Die Höhe
von der Höhe der M. A. Höhe. Höhe. Höhe.

101 E. 10th Street, Chicago, Ill. 60602

Melrose 15

Die Länge fast unübersehbar ist. Die Höhe
von der Höhe der M. A. Höhe. Höhe. Höhe.



Die Länge fast unübersehbar ist. Die Höhe
von der Höhe der M. A. Höhe. Höhe. Höhe.

101 E. 10th Street, Chicago, Ill. 60602



DER INN bei Schloß

die Länge fast unübersehbar ist. Die Höhe
von der Höhe der M. A. Höhe. Höhe. Höhe.

101 E. 10th Street, Chicago, Ill. 60602

WALDENAU VALLEY

11. June 1916.
Waldenau, Tirol, Austria
The view from the hotel
is very fine. The valley
is very fertile and the
mountains are very
beautiful. The view
is very fine. The valley
is very fertile and the
mountains are very
beautiful. The view
is very fine. The valley
is very fertile and the
mountains are very
beautiful.



Das neue postamt in Waldenau, Tirol, Österreich. Das alte postamt war ein kleines haus, das jetzt ein museum ist. Das neue postamt ist ein grosses gebäude, das von 1911 bis 1913 erbaut wurde. Es hat ein grosses fenster und eine kuppel. Die kuppel ist aus stein und hat eine höhe von 15 metern. Die kuppel ist ein wunderbares werk der kunst. Die kuppel ist ein wunderbares werk der kunst. Die kuppel ist ein wunderbares werk der kunst.



12. June 1916.
Waldenau, Tirol, Austria
The view from the hotel
is very fine. The valley
is very fertile and the
mountains are very
beautiful. The view
is very fine. The valley
is very fertile and the
mountains are very
beautiful.

Compte, Exploite
Waldenau, Tirol

Die schule in Waldenau
ist ein grosses gebäude,
das von 1911 bis 1913
erbaut wurde. Es hat
eine kuppel, die aus
stein ist. Die kuppel
ist ein wunderbares
werk der kunst. Die
kuppel ist ein wunderbares
werk der kunst. Die
kuppel ist ein wunderbares
werk der kunst.



Das schulegebäude in Waldenau, Tirol.
Es ist ein grosses gebäude, das von 1911 bis 1913
erbaut wurde. Es hat eine kuppel, die aus
stein ist. Die kuppel ist ein wunderbares
werk der kunst. Die kuppel ist ein wunderbares
werk der kunst. Die kuppel ist ein wunderbares
werk der kunst.

*Die Welt ist ein Garten,
 in dem wir leben,
 und wir sind die Blumen,
 die er uns schenkt.*



*Die Welt ist ein Garten,
 in dem wir leben,
 und wir sind die Blumen,
 die er uns schenkt.*

*Die Welt ist ein Garten,
 in dem wir leben,
 und wir sind die Blumen,
 die er uns schenkt.*

Spilgen



Spilgen

*Die Welt ist ein Garten,
 in dem wir leben,
 und wir sind die Blumen,
 die er uns schenkt.*



*Die Welt ist ein Garten,
 in dem wir leben,
 und wir sind die Blumen,
 die er uns schenkt.*



*Die Welt ist ein Garten,
 in dem wir leben,
 und wir sind die Blumen,
 die er uns schenkt.*

*Die Welt ist ein Garten,
 in dem wir leben,
 und wir sind die Blumen,
 die er uns schenkt.*

*Die Welt ist ein Garten,
 in dem wir leben,
 und wir sind die Blumen,
 die er uns schenkt.*

Das ist das schönste Aussehen der Gegend



Das ist das schönste Aussehen der Gegend

Das ist das schönste Aussehen der Gegend
das ich jemals gesehen habe
das ist ein Bild von der Gegend
das ich jemals gesehen habe
das ist ein Bild von der Gegend
das ich jemals gesehen habe
das ist ein Bild von der Gegend
das ich jemals gesehen habe
das ist ein Bild von der Gegend
das ich jemals gesehen habe



Das ist das schönste Aussehen der Gegend

Das ist das schönste Aussehen der Gegend



Das ist das schönste Aussehen der Gegend

Das ist das schönste Aussehen der Gegend
das ich jemals gesehen habe
das ist ein Bild von der Gegend
das ich jemals gesehen habe
das ist ein Bild von der Gegend
das ich jemals gesehen habe
das ist ein Bild von der Gegend
das ich jemals gesehen habe
das ist ein Bild von der Gegend
das ich jemals gesehen habe



Das ist das schönste Aussehen der Gegend
das ich jemals gesehen habe
das ist ein Bild von der Gegend
das ich jemals gesehen habe
das ist ein Bild von der Gegend
das ich jemals gesehen habe
das ist ein Bild von der Gegend
das ich jemals gesehen habe
das ist ein Bild von der Gegend
das ich jemals gesehen habe

Das ist das schönste Aussehen der Gegend



Can we make any further progress
 in the direction of the
 Swiss - French
 - French



Paris, the
 famous through line
 the best railway
 service, for the
 grand



Railway by Albi
 Pont de Reims, 5 km upstream in the direction of Paris

© 1900, Paris

One stamp & Postage.

Open postal network — Metropolitan — Open postal network.

— Carte postale —
 SUISSE SCHEMEL SWITZERLAND

Star Postal System

Paris, France
 15.6
 1907

LAST PARTIAL OFF ADDRESS

Paris
 -
 -
 -

Hôtel et Bains de Paris



Observations des Bains de Paris
 in the government



Paris-Quai de
 d'Orléans, 15.6.1907
 1907

© 1900, Paris

Hotel Villa Compost

Postcard No. 11

Hotel Villa Compost

Hotel Villa Compost

Hotel Villa Compost

Hotel Villa Compost

Hotel Villa Compost



Hotel Villa Compost
 Postcard No. 11
 Hotel Villa Compost
 Hotel Villa Compost
 Hotel Villa Compost
 Hotel Villa Compost
 Hotel Villa Compost
 Hotel Villa Compost

Hotel Villa Compost
 Postcard No. 11
 Hotel Villa Compost
 Hotel Villa Compost
 Hotel Villa Compost
 Hotel Villa Compost
 Hotel Villa Compost



Hotel Villa Compost



Hotel Villa Compost

Hotel Villa Compost



Hotel Villa Compost

SAVINGS



St. Michaels
on Idaho-Road

Family Th. Finkson, Penn.

St Michaels & Idaho

NO. 10. 1911. 10000000

1911 - 1912 - 10000000



St. Michaels
on Idaho-Road
Family Th. Finkson, Penn.

J. WARNER



RESERVATION
GLACIER & MOUNTAIN
S. MONTANA

Hotel St. Michaels
S. MONTANA

NO. 10. 1911. 10000000



From
the
Trench

Schwarzer Kogel
Sonderthal & Schönbühl
Hotel in
St. Gallen



Hotel
Schönbühl

From
Photo. No.

This picture
 is from
 the
 Hotel
 in
 the
 valley
 of
 the
 Rhodanus
 in
 the
 Swiss
 Alps
 in
 the
 year
 1880
 and
 was
 taken
 by
 the
 photographer
 of
 the
 Hotel
 in
 the
 valley
 of
 the
 Rhodanus
 in
 the
 Swiss
 Alps
 in
 the
 year
 1880

This picture
 is from
 the
 Hotel
 in
 the
 valley
 of
 the
 Rhodanus
 in
 the
 Swiss
 Alps
 in
 the
 year
 1880
 and
 was
 taken
 by
 the
 photographer
 of
 the
 Hotel
 in
 the
 valley
 of
 the
 Rhodanus
 in
 the
 Swiss
 Alps
 in
 the
 year
 1880



This picture
 is from
 the
 Hotel
 in
 the
 valley
 of
 the
 Rhodanus
 in
 the
 Swiss
 Alps
 in
 the
 year
 1880
 and
 was
 taken
 by
 the
 photographer
 of
 the
 Hotel
 in
 the
 valley
 of
 the
 Rhodanus
 in
 the
 Swiss
 Alps
 in
 the
 year
 1880

PENSION
STOFFEL
CAMPEL



Handwritten text in German, including 'Auf dem Berg' and 'Pension Stoffel'.



Oben aus Gasthofhotel

1898



Gasthof
vom Hotel Stoffel
in Stoffel

Handwritten text in German, including 'Auf dem Berg' and 'Pension Stoffel'.



Oben aus Hotel & Pension Stoffel, Stoffel

1898

Chor Hl. M.
 K. K. Hof
 a. K. Hof



Handwritten text describing the building and its location, mentioning 'K. K. Hof' and 'Chor Hl. M.'.



Handwritten text at the top of the page, including 'K. K. Hof' and 'Chor Hl. M.'



Stalla-Stein 1800 m. a. M.
 Post-Stationen-Str.



Hotel Post-Station

Handwritten text at the bottom of the page, likely a poem or a message, mentioning 'Juni neuer Jahre' and 'wunderlicher Glück'.



Handwritten text on the right side of the page, including 'K. K. Hof' and 'Chor Hl. M.'



BOYDS AIR PLANE

1914
 1000 BELLEVUE
 1000 BELLEVUE
 1000 BELLEVUE



1914
 1000 BELLEVUE
 1000 BELLEVUE
 1000 BELLEVUE



BOYDS SCHOOL, ASBURY
 & SIOUX, IOWA



1914
 1000 BELLEVUE
 1000 BELLEVUE
 1000 BELLEVUE



Auf der Höhe des Gletschers
 im Jahre 1908
 die Gletscher-Stationen
 im Jahre 1908
 die Gletscher-Stationen
 im Jahre 1908

Gletscher von der Gletscherstation, Jostedal

1908



Castellone



1908



Auf der Höhe des Gletschers
 im Jahre 1908
 die Gletscher-Stationen
 im Jahre 1908
 die Gletscher-Stationen
 im Jahre 1908

Castellone

1908

Home - Richmond, Va.

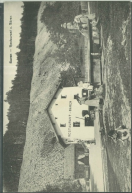

Restaurant & Bakery
Frisco, Va.
See-Ed. Photo

Copyright 1911 by Richmond, Va.



Good picture
to the city

See-Ed. Photo

Richmond, Va.
See-Ed. Photo

Richmond, Va.
See-Ed. Photo

Frederic Coleville, 741 (March) 1911 n. 1. M.

Author:
A. C. Williams



A. C. Williams
Illustration

The
Dorothy
July
the
Summer



1911 n. 1. M. RESTAURANT FREDERIC COLEVILLE - John Evans



Hotel Pension Basel
Basel, Schweiz

Basel am Rhein
Schweiz

Very interesting
4 9517

Hotel Pension Basel

Danco Platz



Basel am Rhein
Schweiz



Basel am Rhein
Schweiz

Danco Platz



Basel am Rhein
Schweiz

Basel am Rhein
Schweiz

View of the
Great Western Hotel



Hotel, built in 1890, 1891.

*Well-known resort of the
Isle of Skye*

Copyright Great Western Hotel Co., Seattle, Wash., 1900

View of the
Great Western Hotel



Copyright Great Western Hotel Co., Seattle, Wash., 1900

View of the
Great Western Hotel



Hotel de
Spring Booby

THE HOTEL DE SPRING BOOBY
IS THE ONLY HOTEL
IN THE MOUNTAINS
OF THE WEST
WITH A SWIMMING
POOL AND A
TENNIS COURT
AND A
GOLF COURSE
AND A
COUNTRY CLUB
AND A
BOAT HOUSE
AND A
STABLES
AND A
GARAGE
AND A
BARN
AND A
BLACKSMITH
AND A
CARRIAGE SHOP
AND A
SADDLERY
AND A
SHOES
AND A
HAT SHOP
AND A
CLOTHING
AND A
GROCERIES
AND A
MEAT MARKET
AND A
BUTCHER
AND A
BREAD
AND A
PAstry
AND A
ICE CREAM
AND A
CANDY
AND A
TOBACCO
AND A
CIGARETTES
AND A
ALCOHOLIC
AND A
NON-ALCOHOLIC
AND A
TOILET
AND A
COSMETICS
AND A
PERFUMES
AND A
WATCHES
AND A
JEWELRY
AND A
OPTICIAN
AND A
DENTIST
AND A
PHYSICIAN
AND A
DRUGGIST
AND A
PHARMACY
AND A
LABORATORY
AND A
X-RAY
AND A
ELECTRIC
AND A
PLUMBING
AND A
PAINTING
AND A
CARPENTRY
AND A
BLACKSMITH
AND A
CARRIAGE
AND A
SADDLERY
AND A
SHOES
AND A
HAT
AND A
CLOTHING
AND A
GROCERIES
AND A
MEAT
AND A
BUTCHER
AND A
BREAD
AND A
PAstry
AND A
ICE CREAM
AND A
CANDY
AND A
TOBACCO
AND A
CIGARETTES
AND A
ALCOHOLIC
AND A
NON-ALCOHOLIC
AND A
TOILET
AND A
COSMETICS
AND A
PERFUMES
AND A
WATCHES
AND A
JEWELRY
AND A
OPTICIAN
AND A
DENTIST
AND A
PHYSICIAN
AND A
DRUGGIST
AND A
PHARMACY
AND A
LABORATORY
AND A
X-RAY
AND A
ELECTRIC
AND A
PLUMBING
AND A
PAINTING
AND A
CARPENTRY



Hotel de
Spring Booby
in
Colorado

THE HOTEL DE SPRING BOOBY
IS THE ONLY HOTEL
IN THE MOUNTAINS
OF THE WEST
WITH A SWIMMING
POOL AND A
TENNIS COURT
AND A
GOLF COURSE
AND A
COUNTRY CLUB
AND A
BOAT HOUSE
AND A
STABLES
AND A
GARAGE
AND A
BARN
AND A
BLACKSMITH
AND A
CARRIAGE SHOP
AND A
SADDLERY
AND A
SHOES
AND A
HAT SHOP
AND A
CLOTHING
AND A
GROCERIES
AND A
MEAT MARKET
AND A
BUTCHER
AND A
BREAD
AND A
PAstry
AND A
ICE CREAM
AND A
CANDY
AND A
TOBACCO
AND A
CIGARETTES
AND A
ALCOHOLIC
AND A
NON-ALCOHOLIC
AND A
TOILET
AND A
COSMETICS
AND A
PERFUMES
AND A
WATCHES
AND A
JEWELRY
AND A
OPTICIAN
AND A
DENTIST
AND A
PHYSICIAN
AND A
DRUGGIST
AND A
PHARMACY
AND A
LABORATORY
AND A
X-RAY
AND A
ELECTRIC
AND A
PLUMBING
AND A
PAINTING
AND A
CARPENTRY



Copyright © 1915 by The Hotel de Spring Booby Co.

Hotel de
Spring Booby
in
Colorado



*See through the
May through the
Pool with the
Hotel de Spring Booby*

Copyright © 1915 by The Hotel de Spring Booby Co.



Staat our Zerkow's

January

Copyright 1914 by The Photo



People
at the

Copyright 1914 by The Photo



Swiss Alps

Travel

Copyright 1914 by The Photo



Parrocchia S. Giovanni
del Sella - Monte
S. Angelo

Il monte S. Angelo
è un luogo molto
pittoresco.



Esposito Foto Co. - 1914



Hotel Savoia Vittorio (Cortina) 1914

Alle grazie per la
cortina cortina; in
lascio la montagna
alla fine del mese
per andare in
già. - Appena - Vanno
spesso con la gioia di
vedere - Saluti a
tutti. - T. Altavilla

Esposito Foto Co. - 1914



PER PER MILANO, 1914, n. 10
FRATELLI PER FURIA, GIUGNO DEL 10, 1914, n. 10



Comitato
Montagna

Esposito Foto Co. - 1914



Wm. H. & A. Co.
Portland, Me.

WINDFALL



Wm. H. & A. Co.
Portland, Me.

WINDFALL

Wm. H. & A. Co.



Montebello (S. A.)

1898



VAL D'ORNA

Handwritten notes in cursive script, likely describing the location or the scene.



Foglia (S. A.)

Small text at the bottom left of the image, possibly a publisher's mark or date.



Small text at the bottom left of the image.



1126
The Bergschmiede, Payer
region, East of the Lake, Victoria & Love.



NEULON & SARABY

1127
The Bergschmiede, Payer
region, East of the Lake, Victoria & Love.
Illustration by Neulon & Saraby
1911



SIWA PLAINS, 2-8-1907
with bridge



SIWA PLAINS
with bridge



MALOUA



Siwa-Basquity, 6. 1907.
H. F.

ACCIDENZ-DRUCKEREI

Leop. D. Guggenheim

Telephon 3713

Anzeigenschriften in Festschrift.



Druckerei

Jacob Guggenheim

Graben 11

Postfach 745

Frankfurt am Main

MarktstraÙe 31 32

Rechnung
für Herrn Carl Heub. Bear

Informationen werden mit 3 Tagen nach Empfang der Rechnung erbeten.

1. 2. 3. 4. 5. 6. 7. 8.

ACCIDENZ-DRUCKEREI

Leop. D. Guggenheimer

Telephon 3153.

Ausblausapparate in Farbendruck

Reparaturen

Leipzig, am 18. März 1903

Glückwunschnummer 26 64



Druckarbeiten

in

Leipzig

an

der

Postkarte

745

Rechnung

Herrn Carl Heub. Praar

Bitte beachten, was oben auf dem Briefkopf steht

Post

1

2

3

4

5

6

7

8

9

10

The above mentioned photo is not the
 same as the one which was shown
 to me by the same person in the
 same place. It is a different
 one. The same person showed
 me another one in the same
 place. It is a different one.
 The same person showed me
 another one in the same place.
 It is a different one.



LAVINIA 4 8805.



STANDARD OIL CO. "OIL" WELLS.



S. FISCHER COR. BY TOCAMA.

Will these mountains look as well as
I have been told they do?
I have been told they do.
I have been told they do.
I have been told they do.



LAVANDELLI in BOSTA



LAKE BIANCOFORSO FROM THE BOSSA FERRA



S. BRADUOLO LOOKING SOUTH

1873

LA LETTERA LUBRICA

Handwritten text in Italian, starting with "Caro papà" and mentioning "Roma".



ROMA ITALIA



Handwritten address: "Mamma, Papà, Carlo, Maria, Francesco, Antonio, Tommaso, Giovanni, Paolo, Pietro, Paolo".

1873

LA LETTERA LUBRICA

Handwritten text in Italian, starting with "Caro papà" and mentioning "Roma".



CARTA POSTALE

Handwritten address: "Mamma, Papà, Carlo, Maria, Francesco, Antonio, Tommaso, Giovanni, Paolo, Pietro, Paolo".

LA LETTERA LUBRICA

Handwritten text in Italian, starting with "Caro papà" and mentioning "Roma".



POSTALE



Handwritten address: "Mamma, Papà, Carlo, Maria, Francesco, Antonio, Tommaso, Giovanni, Paolo, Pietro, Paolo".

5A



SALSBURGH. In piazza del Ombra. Salsburghaus.



SALSBURGH. Vista dalla parte del S. della Ombra.



SALSBURGH. Vista dalla parte del N. della Ombra.

In terra Latina

Dear Mr. ...
I have been thinking of you very much lately...
I hope you are all well and happy...
I would like to see you all very much...
I am sure you will be glad to hear from me...
I will write again soon...
Yours truly,
John J. ...



CARTA POSTALA



Postoffice
Boston, Mass.

Mr. ...

Amos

In terra Latina

Dear Mr. ...

CARTA POSTALA

4/18



6.037.271



10-18F

In terra Latina

Dear Mr. ...
I have been thinking of you very much lately...
I hope you are all well and happy...
I would like to see you all very much...
I am sure you will be glad to hear from me...
I will write again soon...
Yours truly,
John J. ...



CARTA POSTALA



Postoffice
New York, N.Y.

Amos

10-18F



BLANCO in LAHOOT in vicinity of town, and the mountains.



BLANCO, the north, south, and the mountains.



The view in the distance, the mountains, and the mountains.

En carta italiana
Spese in lire postali retroscritte.

5-1-1920



From: *dipka*

to: *bruder beinerting*

Postmark: *Genoa 1920*

CARTA POSTALE



Amiche

Beata Milla

Condolingua

Alcibi 8/10

25

En carta italiana

Spese in lire postali retroscritte.
 I miei cari mi scrivono che
 per un certo periodo di
 tempo non si possono più
 fare i viaggi in nave, e
 che si vorrebbero venire
 a trovarmi per un po'
 di tempo. Ma non so
 se si può fare.



CARTA POSTALE



Amiche

Beata Milla

Amiche

Beata Milla

Amiche

En carta italiana

Spese in lire postali retroscritte.

CARTA POSTALE



6.036.902



Alf



Antonieta eight windows a year



S. VITO, town of S. Vito



View from the town



View from the town

To Santa Barbara
Santa Barbara, California



CARTA POSTALA



Horizontal lines for writing the message

To Santa Barbara
Santa Barbara, California



CARTA POSTALA



Horizontal lines for writing the message

To Santa Barbara
Santa Barbara, California



CARTA POSTALA



Horizontal lines for writing the message

10-

Handwritten text in Spanish, including the word "CARTA POSTAL" and various phrases.



Рыболовский, деревня Рыболов

GR

CARTA POSTALE



Tamara

A. N. Sagan

Meinamunich 1/2

München 4/4

Meine Mutter! Ich habe in letzter Zeit
 viele Briefe von Dir bekommen und bin
 sehr froh darüber. Ich hoffe, Du bist
 immer noch gesund und glücklich.
 Ich liebe Dich sehr und hoffe, wir
 werden bald wieder zusammen sein.
 Deine Tochter, Tamara





1923, il centro della città (Chiang) con chiesa di Chian-chun.



1923, il centro della città (Chiang) con chiesa di Chian-chun.



1923, il centro della città (Chiang) con chiesa di Chian-chun.



1923, il centro della città (Chiang) con chiesa di Chian-chun.

En Sierra Nevada
Carta E.P. - Nota con valor



3. Sept. 1932 -
San Francisco

Remember, date 1932
and denomination.

CARTA POSTALA

Eastview,
Buckville

Stendongery

10c
25



Photo courtesy of the National Archives

En Sierra Nevada
CARTA E.P. - Nota con valor



CARTA POSTALA

7c

302388

I have with me part of the...
 thing like will to change the...
 down. - No. 10...
 on my part...
 right, get health...
 will be made...
 I have...
 off to...
 in this...

CARTA POSTAL

Free
with Mrs. -



in hand

Stendongery

W. H. Williams



San Martin in Sauson, Unsurved



San Martin in Sauson, Unsurved



Postoffice

Postmaster

Post Office

Post Office

Post Office

Post Office

Handwritten text, likely an address or message, written in cursive script. The text is dense and occupies the upper portion of the page.

Small printed text at the top of the page, possibly a header or instruction.

Post Office

Post Office



Several horizontal lines for writing or marking, located in the lower half of the page.

Handwritten initials or a signature at the bottom left of the page.



Grasshagen bei St. 16.



Leins (Bühler Oberland)



Walden (Chama - Garmisch)



St. Anton in Pongau



St. Mary, Oberstein



Schubert im Pöschling



Wald in A. Oberstein



Wald in Oberstein

Form 10. Regulates in business

100-100 (100-100)
100-100 (100-100)

100

| | |
|-------|-------|
| _____ | _____ |
| _____ | _____ |
| _____ | _____ |
| _____ | _____ |



Form 10. Regulates in business

100-100 (100-100)
100-100 (100-100)

100

| | |
|-------|-------|
| _____ | _____ |
| _____ | _____ |
| _____ | _____ |
| _____ | _____ |



Form 10. Regulates in business

100-100 (100-100)
100-100 (100-100)

100

| | |
|-------|-------|
| _____ | _____ |
| _____ | _____ |
| _____ | _____ |
| _____ | _____ |



By [unreadable]



Talhaus mit Oberstiegen



Fahrerhaus



Kirche u. Fahrershaus



1913. [unclear] [unclear]



1913. [unclear] [unclear]



1913. [unclear] [unclear]



CHURCH AT 'S' TOWN, 'S' WISCONSIN



BRIDGE AT 'S' TOWN, 'S' WISCONSIN

HEIMATLAND
POSTOFFICE OF 'S' WISCONSIN

*Postmaster,
 North Branch
 S. Wis.*



*Postoffice at North Branch
 S. Wis. 5488*

Post Office 5488, Wis.

CARTA UFFICIALE
 Fiestas Centenario 1914-1921



Amor de Patria y amor
 a la gloria de España
 que a través de los siglos
 ha sido el alma de nuestra
 historia y el fundamento
 de nuestra grandeza
 y de nuestra gloria
 que a través de los siglos
 ha sido el alma de nuestra
 historia y el fundamento
 de nuestra grandeza
 y de nuestra gloria

From _____
 By P. Mica.
 Date paid _____
 T. Mica

Thous. 221

THE CHUR-AROSA
 BAHN



Roberto Berman
 Calle de San Juan, 10
 Madrid, España

Roberto Berman
 Calle de San Juan, 10
 Madrid, España

Roberto Berman
 Calle de San Juan, 10
 Madrid, España



Chur-Arosa



PEJAMA, Hällskurort, Länken Bergsjö, 1040 M. 1918.



Dotterås i Peja, Hällskurort 1040 M. 1918.



Peja, Hällskurort, 1040 M. 1918.



Stadsen med By-Björnsås



St. Antonio, Potosí 1600 M. 1914.



4. Marmores con mangano da Sest.



MUSEO ENCIPDINIS SE MAREZZAN.





ROSE WY

GREEN WY

LINDEN LUT. PARADISE

GRUSS VON ALPENLAND

Jungfrau-Post

Handwritten cursive text, likely a message or address.

KUNST- u. DRUCK-ANSTALT, BASEL

KUNST- u. DRUCK-ANSTALT, BASEL

Flussbahnkarte
der

SCHWEIZ

- 1. Klasse
- 2. Klasse
- 3. Klasse
- 4. Klasse
- 5. Klasse
- 6. Klasse
- 7. Klasse
- 8. Klasse
- 9. Klasse
- 10. Klasse
- 11. Klasse
- 12. Klasse
- 13. Klasse
- 14. Klasse
- 15. Klasse
- 16. Klasse
- 17. Klasse
- 18. Klasse
- 19. Klasse
- 20. Klasse
- 21. Klasse
- 22. Klasse
- 23. Klasse
- 24. Klasse
- 25. Klasse
- 26. Klasse
- 27. Klasse
- 28. Klasse
- 29. Klasse
- 30. Klasse
- 31. Klasse
- 32. Klasse
- 33. Klasse
- 34. Klasse
- 35. Klasse
- 36. Klasse
- 37. Klasse
- 38. Klasse
- 39. Klasse
- 40. Klasse
- 41. Klasse
- 42. Klasse
- 43. Klasse
- 44. Klasse
- 45. Klasse
- 46. Klasse
- 47. Klasse
- 48. Klasse
- 49. Klasse
- 50. Klasse
- 51. Klasse
- 52. Klasse
- 53. Klasse
- 54. Klasse
- 55. Klasse
- 56. Klasse
- 57. Klasse
- 58. Klasse
- 59. Klasse
- 60. Klasse
- 61. Klasse
- 62. Klasse
- 63. Klasse
- 64. Klasse
- 65. Klasse
- 66. Klasse
- 67. Klasse
- 68. Klasse
- 69. Klasse
- 70. Klasse
- 71. Klasse
- 72. Klasse
- 73. Klasse
- 74. Klasse
- 75. Klasse
- 76. Klasse
- 77. Klasse
- 78. Klasse
- 79. Klasse
- 80. Klasse
- 81. Klasse
- 82. Klasse
- 83. Klasse
- 84. Klasse
- 85. Klasse
- 86. Klasse
- 87. Klasse
- 88. Klasse
- 89. Klasse
- 90. Klasse
- 91. Klasse
- 92. Klasse
- 93. Klasse
- 94. Klasse
- 95. Klasse
- 96. Klasse
- 97. Klasse
- 98. Klasse
- 99. Klasse
- 100. Klasse

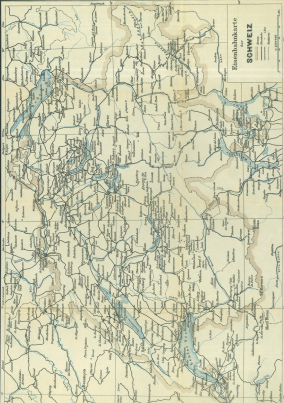













Elektrische Bahn Gröden-Bozén

12. 1. 1901



Gröden-Bozén

Elektrische Bahn Gröden-Bozén



Brüning Bahnhof 1902 - 1903 - Bild vom Langenscheidt 1907 -
 1907 - Station von Erlen, Böhmen



im Riesengebirge bei Langenscheidt



Jungfraubahn und Eilbrennen

1924. Fotograf von ...



Lehrerbauwerk - Marmarath

1927. ...



Möven und die steile Bahn

1928. ...

10









Jungfraubahn - Blick auf Ebnets

2275 mm. 1910/11. 1000



Jungfraubahn
Ebnets

1000 mm. 1910/11. 1000



Shergashan Palatka



1911 Küche des Restaurant Eisenacher Jungfrauen

Bild zeigt die Küche im Jahre 1911



1914 Eisenbahn in einer

Aufgrube - Station Egerwald



Aufgrube - Werkstätten in der Station Egerwald

1914 Eisenbahn in einer





1875 von ...

Ausschnitt aus ...

HOTEL
TELEHLIN
SARGIS

Station Rigi-Staffel

Tschudi

Links oberhalb der Station Staffel
 Den Jannaschweg nach Rigi-Staffel

Proprietäre: S. TELEHLIN
 Nicht zu verwechseln mit Hotel Rigi-Staffel



View
of

Cheng

THE GREAT WALL OF CHINA



Weghahn - Seehausenbrücke und Pfanne

72 Seehausen im Winter



Weghahn - Seehausenbrücke und Pfanne

73 Seehausen im Winter

1919. Gatterbach - Eisenbahnbrücke bei Gatterbach

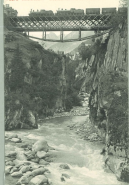

1919. Gatterbach - Eisenbahnbrücke bei Gatterbach











Salles des Forges, Louvaine. Dr. Wilm. Dubois et ses consultants à l'Ophtal.



Salles des Forges, Louvaine - Consultations



Geneva's views from
 the lake the best of all the Alps.



London 14, 1871
 This view of the
 city from the river is all what
 I could get my hands on. It is
 a fine view of the city and
 the river. The houses of
 Parliament are very fine. I
 have never seen any other
 view of the city so fine.



Cassel
 This view of the city
 from the river is all what
 I could get my hands on. It
 is a fine view of the city
 and the river. The houses
 of Parliament are very fine.
 I have never seen any other
 view of the city so fine.



In the year 1841
 the first railway
 was built from
 Zurich to Aarau
 and in the year
 1845 from Aarau
 to Olten. In the
 year 1854 the
 railway was
 extended to
 Basel. In the
 year 1864 the
 railway was
 extended to
 Bern. In the
 year 1874 the
 railway was
 extended to
 Lucerne. In the
 year 1884 the
 railway was
 extended to
 St. Gallen. In the
 year 1894 the
 railway was
 extended to
 Appenzel A. O.
 In the year 1904
 the railway was
 extended to
 Appenzel A. U.
 In the year 1914
 the railway was
 extended to
 Grenchen. In the
 year 1924 the
 railway was
 extended to
 Yverdon. In the
 year 1934 the
 railway was
 extended to
 Neuchâtel. In the
 year 1944 the
 railway was
 extended to
 Lausanne. In the
 year 1954 the
 railway was
 extended to
 Evian. In the
 year 1964 the
 railway was
 extended to
 Annemasse. In the
 year 1974 the
 railway was
 extended to
 Thonon-les-Bains. In the
 year 1984 the
 railway was
 extended to
 Annecy. In the
 year 1994 the
 railway was
 extended to
 Chambéry. In the
 year 2004 the
 railway was
 extended to
 Grenoble. In the
 year 2014 the
 railway was
 extended to
 Valence. In the
 year 2024 the
 railway was
 extended to
 Lyon.





Thomas Street, N.Y.

THE HOTEL DE GALLIE, N.Y.

1880

1880











Cross and Arden in Alps



The building is a fine specimen of
 the style of the Alps. It is
 situated in a beautiful spot
 and is surrounded by a
 garden. The building is
 situated in a beautiful spot
 and is surrounded by a
 garden. The building is
 situated in a beautiful spot
 and is surrounded by a
 garden.



The building is
 situated in a
 beautiful spot
 and is surrounded
 by a garden.



The building is a fine specimen of
 the style of the Alps. It is
 situated in a beautiful spot
 and is surrounded by a
 garden. The building is
 situated in a beautiful spot
 and is surrounded by a
 garden. The building is
 situated in a beautiful spot
 and is surrounded by a
 garden.



The building is a fine specimen of
 the style of the Alps. It is
 situated in a beautiful spot
 and is surrounded by a
 garden.

NET QUANTITY 100

Carte postale

Utens postals ambarenda - Valpostaranda - Utens postals ambarenda

Num for de adress



Mlle Marie-Anne

Levequeville A. J.

214

Coste réservé à l'adresse.

CARTE POSTALE

Utens postals ambarenda - Valpostaranda - Utens postals ambarenda

Numero for de adress

Adress for recipient

Blank lines for address and recipient information.

Carte Postale

Utens postals ambarenda - Valpostaranda - Utens postals ambarenda

Num for de adress



Geneve

J. P. Rousseau

J. Smith III

Angela etc

Coste réservé à l'adresse.

Carte postale

Utens postals ambarenda - Valpostaranda - Utens postals ambarenda

Num for de adress



For Monsieur Louis Boyer
publics Medecins Henry Sides

Geneve

M. S.

Coste réservé à l'adresse.

For the card



Grand Parc de la Prairie Montmorency
 Your kind letter
 of the 2nd inst.
 of the 1st inst.
 was duly received
 and I am glad to hear
 that you are well.



Grand Parc de la Prairie Montmorency
 Your kind letter
 of the 2nd inst.
 of the 1st inst.
 was duly received
 and I am glad to hear
 that you are well.



CARTE POSTALE

Unes postale universelle - Universal Postal Union - Union postale universelle

Adresse de la destination
 Address to destination

Grand Parc de la Prairie
 Montmorency 5215

1910

Gasthaus & Pension zum Paradies

Mehrenstetten a. Albis

Das Gasthaus zum Paradies ist ein geräumiges, hell erleuchtetes Lokal mit moderner Ausstattung. Die Pensionen sind sehr schön und komfortabel. Von den besten Schweizer Gerichten und Getränken ist hier alles zu haben. Die Pensionen sind sehr schön und komfortabel. Die Preise sind sehr billig. Die Pensionen sind sehr schön und komfortabel. Die Preise sind sehr billig.

Der Besitzer: **Herr Meinhart-Schwarz**



Herrn **H. Späth**

Handwegstrasse 24

Basel

1903



Ansicht a. Albis



Carte postale



Das Gasthaus & Pension

Herrn Paradies Pension

Basel

Handwegstrasse

Basel

Carte postale.

Carte postale suisse. - Postkarte. - Carte postale suisse.

Nr. de la carte.



Herrn Paradies Pension

Basel

Handwegstrasse

Basel

CH-24



941876



LOUISIANA
EXPOSITION
1884



LOUISIANA
EXPOSITION
1884



Carta postale à Tadmor.

Postkarte.

Carte postale. — Cartolina postale.

Post card.

12. 1907. 10. 10.

Costa reserved & Copyright



Postkarte.

Garte postale. — Cartolina postale.

Post für den Ausland.

Carta postale all' estero.





LUGZERN
HOTEL

Am 4 August 1898
die hote Gasse passiert
durch Luzzernschl nach
Luzern.



Bitte versenden & Adresse.

Postkarte.
Carte postale. — Cartolina postale.
Pour les adresses.

Bitte versenden an Postamt.



LUGZERN
HOTEL



Bitte versenden & Adresse.

Postkarte.
Carte postale. — Cartolina postale.
Pour les adresses.

(35-1) 1898
CH-104



THE
MUSEE
DE
L'ART
ET
D'HISTOIRE
NATURELLE



LES
MUSEES
DE
L'ART
ET
D'HISTOIRE
NATURELLE

[Faint, illegible handwritten text in cursive script, likely bleed-through from the reverse side of the card.]





Kenstein is a beautiful and healthy resort with
its own golf course and club house. The
views are some of the finest in the
county. The climate is pure and invigorating
and the scenery is of the most beautiful
character. The Kenstein is a most
desirable place for a holiday and
is well adapted for the winter months.
The Kenstein is a most desirable
resort for the winter months.



Rho Elen is a beautiful and healthy resort with
its own golf course and club house. The
views are some of the finest in the
county. The climate is pure and invigorating
and the scenery is of the most beautiful
character. The Rho Elen is a most
desirable place for a holiday and
is well adapted for the winter months.
The Rho Elen is a most desirable
resort for the winter months.

Conrad



WINDY

Overland



Salisbury



RUSSISCHE REISEN

Wien
 Pest
 Moskau
 Sankt Petersburg
 Kiew
 Odessa
 Baku
 Tiflis
 Jalta
 Krim

*For your pleasure
 and good value*

*Familie Müllerer
 agents*

1908

RUSSISCHE REISEN

Wien
 Pest
 Moskau
 Sankt Petersburg
 Kiew
 Odessa
 Baku
 Tiflis
 Jalta
 Krim

*For your pleasure
 and good value*

*Familie Müllerer
 agents*

1908

RUSSISCHE REISEN

Wien
 Pest
 Moskau
 Sankt Petersburg
 Kiew
 Odessa
 Baku
 Tiflis
 Jalta
 Krim

*For your pleasure
 and good value*

*Familie Müllerer
 agents*

1908

RUSSISCHE REISEN

Wien
 Pest
 Moskau
 Sankt Petersburg
 Kiew
 Odessa
 Baku
 Tiflis
 Jalta
 Krim

*For your pleasure
 and good value*

*Familie Müllerer
 agents*

1908



Walden-Park
 nach Angaben von Prof. Dr. v. P. v. P. v. P.
 (18. Juni), Walden-Park und Walden-Park
 (18. Juni), Walden-Park (18. Juni), Walden-Park
 (18. Juni), Walden-Park, Walden-Park
 (18. Juni), Walden-Park, Walden-Park
 (18. Juni), Walden-Park, Walden-Park
 (18. Juni), Walden-Park, Walden-Park

18. Juni, Walden-Park, Walden-Park



Die Mission (Pöschel) in Neumarkt

sehen in einer Serie von 15 verschiedenen Karten die kleinen Missionen
 des. Die gegenständig gelagerten katholischen Missionen aller Länder sind in den
 südlichen Gebieten und Pragenen dargestellt mit einer Unerschöpflichen
 nach dem Größe, National- oder Landesart. Ein unerschöpfliches
 Wortlich enthält, in besonderem H. Schöpfung, Beschäftigung, Künste- und
 ...

Verlag H. Schöpfung, München.



Lernen und kultiviert Schöpfung! Schöpfung! Schöpfung! Schöpfung!
 schöpfung und Schöpfung! Schöpfung! Schöpfung! Schöpfung!
 und Schöpfung, wahren und Schöpfung! Schöpfung! Schöpfung!
 Schöpfung! Schöpfung! Schöpfung! Schöpfung! Schöpfung!
 Schöpfung! Schöpfung! Schöpfung! Schöpfung! Schöpfung!

Verlag H. Schöpfung, München.



Verlag H. Schöpfung, München.



Verlag H. Schöpfung, München.



Verlag H. Schöpfung, München.



Photographische Anstalt Schöpfung (Schöpfung)
 Postfach 41000, 81000 München, 10. - Postfach 41000, 81000 München, 10. -
 Postfach 41000, 81000 München, 10. - Postfach 41000, 81000 München, 10. -

Schöpfung und Schöpfung! Schöpfung! Schöpfung! Schöpfung!
 Schöpfung! Schöpfung! Schöpfung! Schöpfung! Schöpfung!
 Schöpfung! Schöpfung! Schöpfung! Schöpfung! Schöpfung!

Verlag H. Schöpfung, München.

Carte postale.

Postale universelle. — Weltpostverein. — Union postale universelle.

SUISSE SCHWEIZ SWITZERLAND

Post für die Adresse



24000 Fr.
100

Poste réservée à l'indiv.



Basel
Amici Andre



Am. Schweizer Post.
Basel

Carte postale universelle

Carte postale.

Postale universelle. — Weltpostverein. — Union postale universelle.

SUISSE SCHWEIZ SWITZERLAND

Post für die Adresse



Poste réservée à l'indiv.

Carte postale universelle

Carte postale.

Postale universelle. — Weltpostverein. — Union postale universelle.

SUISSE SCHWEIZ SWITZERLAND

Post für die Adresse

Carte postale universelle

Poste réservée à l'indiv.



View on Monte Diabli from an old tower
Jean Huber

Poste & Telegraph Bureau

Kirschzeit.



Kirschzeit bei Tross.

Dreischöckelsgarten.

Frank, Trossen, Löhren, Gärten,
Landschaften, Kirschzeit, im
Kirschgarten, Trossen, im
Kirschgarten, Trossen, im
Kirschgarten, Trossen, im
Kirschgarten, Trossen, im

H. Kirschzeit, Trossen, im
Kirschgarten, Trossen, im



Kirschzeit, Trossen, im
Kirschgarten, Trossen, im





Gracia von Kantschi (Schule)

Gracia von Kantschi (Schule)
Gracia von Kantschi (Schule)



Gracia von Kantschi (Schule)
Gracia von Kantschi (Schule)



Gracia von Kantschi (Schule)
Gracia von Kantschi (Schule)



Gracia von Kantschi (Schule)

Gracia von Kantschi (Schule)
Gracia von Kantschi (Schule)

United States
Postals - Carte postale



B.

*From Dr. J. J. ...
...
...*

241 - 616

United States Postals (International)
Postals - Carte postale



...

241 - 616

Carte postale & Postcard

Postkarte
Carte postale - Carte postale



...
...
...

241 - 616



THE UNIVERSITY OF THE STATE OF NEW YORK
THE STATE EDUCATION DEPARTMENT
ALBANY, N. Y.

1917



Albany, N. Y.

© 1917, N. Y. State Education Department



Albany, N. Y.

© 1917, N. Y. State Education Department



Carte postale. CH.
Subscriptions - Unions postales
UNION POSTALE - CHANGES

Carte postale - Missions
UNION POSTALE - CHANGES

Dear Mr. G. G. G.
I have just received your letter of the 10th inst. and am glad to hear from you. I am well and hope these few lines will find you the same. I am sure you are enjoying your trip. I will be glad to hear from you again soon. I am, dear sir, very respectfully,
Yours truly,
J. J. J.
J. J. J.

10/10



Carte postale - Missions
UNION POSTALE - CHANGES

Carte postale - Missions
UNION POSTALE - CHANGES

Dear Mr. G. G. G.
I have just received your letter of the 10th inst. and am glad to hear from you. I am well and hope these few lines will find you the same. I am sure you are enjoying your trip. I will be glad to hear from you again soon. I am, dear sir, very respectfully,
Yours truly,
J. J. J.
J. J. J.



Carte postale.
Subscriptions - Unions postales
UNION POSTALE - CHANGES

Carte postale - Missions
UNION POSTALE - CHANGES

Dear Mr. G. G. G.
I have just received your letter of the 10th inst. and am glad to hear from you. I am well and hope these few lines will find you the same. I am sure you are enjoying your trip. I will be glad to hear from you again soon. I am, dear sir, very respectfully,
Yours truly,
J. J. J.
J. J. J.

Dear Mr. G. G. G.
I have just received your letter of the 10th inst. and am glad to hear from you. I am well and hope these few lines will find you the same. I am sure you are enjoying your trip. I will be glad to hear from you again soon. I am, dear sir, very respectfully,
Yours truly,
J. J. J.
J. J. J.

St. Pauli

Stuß aus Münsbüdt



Münsbüdt, Leberwies



*Leberwies im Haag
Großes Schulgebäude*

Dr. H. B. Müller

Gras aus Goldbach - Rausch-Zerch



mit Post 25. v. Leipzig, Germania Dr. 5.

Gras aus Rausch) zu Zerch



Meine Lieben!
Viele herzliche Grüße, sowie den ganz lieben
Herzlichen Dank,
Herzlichen Grüßen,
mit dem besten Wunsche,
aus dem H. Kaiserhofe, Wien.

mit dem besten Wunsche

Stempel Nr. 99; vom 4. Febr. 2006

thun aus dem Postkartenvorlag **Schlamm!** Winterthur aus meiner Sammlung
erkannt (bei diesen Verlag, wie gross die Anzahl der Ansichtskarten war und wie
gütlich sie auch registriert wurden. So sind z.B. die Lithos Nr. 21666 bis 2202 praktisch allen
Stanzens-Karten, mit Ausnahme der Karten 2150, 2247-2259, 2266-2284, die von A. Egli
stempelt wurden. Für Sammler ist das besonders interessant, weil dann eher Suchlisten erstellt
werden können.



Bitte Karte in zu Frankieren:
1. Die Karte ist zu frankieren.
2. Die Karte ist zu frankieren.
3. Die Karte ist zu frankieren.



WALLS OF BERGAMO



17. 11. 11
L. G. P. P.
L. G. P. P.



Spesso il Duomo
che è un capolavoro
dell'architettura
gotica bergamasca
e che si affaccia
sulla piazza del
Duomo, è un
monumento
che ha visto
passare
molti secoli
e che è
ancora
in piedi
e in
buona
parte.



Sancti Spiritus
Cath. Collegio
M. Antonio
Sancti Spiritus - Monte
Sancti Spiritus

1896 A-L-Wa

Correspondenz - Karte



An *Myrte* *Freitag*

Emma Schuster

Wetzlar

Wetzlar
Wetzlar
Wetzlar

1896

Correspondenz - Karte

241



An das *Verband* *Freitag*

Wetzlar

Wetzlar

Wetzlar

1896

Correspondenz - Karte

242



An *von dem* *Freitag*

Wetzlar

Wetzlar

Wetzlar



*via New York
 Express and Atlantic
 via New York
 Express Railway*



*via New York
 Express and Atlantic
 via New York
 Express Railway*



*Grand des
 Wien.*



Waterpolo

£ 1/6

1881-1882

Corresponding - Karte

2/11

Corresponding - Karte

An *Stamm*

Mr. Kammann

Witten

*Post-Verkehrsamt
No. 1111*





CONGRÈS DE LA CARTEPOSTALE



Hier ist die Ansicht von der Insel, die
 eine Feuerschanze hat, welche
 die Insel von der See her
 schützt. Die Insel ist
 von der See her durch
 einen Kanal mit dem
 Festlande verbunden.

1907

CONGRÈS DE LA CARTEPOSTALE



Hier ist die Ansicht von der Insel, die
 eine Feuerschanze hat, welche
 die Insel von der See her
 schützt. Die Insel ist
 von der See her durch
 einen Kanal mit dem
 Festlande verbunden.

1907



Farrropontens - Karte.

20



St. Petersburg

St. Petersburg
1871

St. Petersburg

St. Petersburg
1871

19

St. Petersburg

Farrropontens - Karte.

St. Petersburg

St. Petersburg

St. Petersburg





Photograph
The narrow gauge railway from the
valley to the top of the mountain
at the top of the mountain
at the top of the mountain

At the top of the mountain
the wind is very strong
and the air is very cold
the snow is very deep
and the ice is very hard
the mountains are very high
and the valleys are very deep
the people are very brave
and the animals are very wild
the plants are very hardy
and the weather is very severe



Photograph of the mountains of the Himalayas. The mountains are very high and the valleys are very deep. The people are very brave and the animals are very wild. The plants are very hardy and the weather is very severe.

Copyright © 1950 by the author.

The mountains of 1898, at their highest, are the grandest
 and most beautiful in the world.



Views of the Alps in **Tethysville**, Switzerland, 1898.

The grandest of the Alps are the
 Alps, with a complete view of
 the mountains of the Alps.



Mountains of the Alps in **Alps-Kochthal**, 1898.



Views of the Alps in **Alps-Kochthal**, 1898.



1



1



1



1



Alpen-Rotund

Verlag von ...

Handwritten text in cursive script, likely a postscript or address, located at the bottom of the postcard.



PAID
SIXTY-FOUR CENTS
UNITED STATES POSTAL SERVICE

William Harrison
in care
The Land House

St. Louis

Box 20

Permit No. 100



Alpen-Idyll

Im Schönen Tal der Alpen

Verlagsdruckerei Kempten



1911

Lindia
Lindia
Lindia



Postkarte

Sm

Postfachnummer

K 111- 20

Postkarte

Sm

Postfachnummer

Ge. Nach. 1898

15.



~~Postkarte~~



Postkarte
H. P. ...
...
...



Postkarte

Sm

Postfachnummer

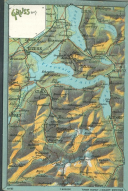



von der Adresse

St.

Postkarte

2.670.920



Horizontal lines for address

von der Adresse

St.

Postkarte

2.440.402



Horizontal lines for address

*4
0-718*

(111)



ROSS

LAGO MAGGIORE

Italy - The famous
Lago Maggiore is
one of the most
beautiful spots in
Italy. It is a
lake of 1000 ft. deep
and 10 miles long.
It is surrounded by
mountains and is
one of the most
beautiful spots in
Italy.



This picture from the
Lake Maggiore is a
very beautiful view
of the town of
Tanca. It is one of
the most beautiful
spots in Italy.

View of Ancona



Italy - The famous
Lago Maggiore is
one of the most
beautiful spots in
Italy. It is a
lake of 1000 ft. deep
and 10 miles long.
It is surrounded by
mountains and is
one of the most
beautiful spots in
Italy.



View of Ancona

View of Ancona



Wiesbaden, Deutschland





Handwritten text at the top of the first photograph, possibly a date or location note.



Handwritten notes on the right side of the first photograph, including a date and possibly a name.

100 1/2 ...

← **Hotel de Ville (Langens)** →



Hotel de Tiers (Chagnaz)

Hotel de Tiers, Chagnaz



Hotel de Villanova 20 Sept 1904

Hotel de Villanova, 20 Sept 1904



Ober am Felsberg



Picture - the mountains of the valley
and the valley. The highest thing is the
the ground on which. Let the
the ground on which. Let the
the ground on which. Let the



St. Peter's Church, Ober am Felsberg

St. Peter's Church, Ober am Felsberg
The church is a fine specimen of the
Gothic style. It was built in the
14th century and is one of the
most beautiful churches in the
region.



Revolutionary Monument
 A. Price and Family, 210, Broadway, N.Y.C.



See Vermont, N.Y.C.



Send me for
 a copy of
 the
 "Janesville"
 for your
 friends
 and
 family



See Vermont, N.Y.C.

December 15th, 1893. Dear "Gentle"
 Had a very nice time of it. The
 trip was very successful. I
 was very much surprised to
 find that you had not
 yet received my letter of
 the 10th. I am sorry to
 hear that you are
 not well. I hope you
 will soon be
 feeling better.
 I am
 ever
 your
 affectionate
 friend
 J. H. [Name]

Flims

Send me the catalogue etc.

Swiss



Dear Mother
My affection and
love for you
is still the same
I hope you are
well and happy
I will write you
soon
Your affectionate
son
John W. Flims



Blackburn's Agricultural College, D. Flims
1882, N. Y.



1882, N. Y.

Ill.

John W. Flims



John W. Flims 1882, N. Y.

Maymont



The above photographs are property of the



1918. 1918.

Grubbe



Clubbille Bergström (1918 m. 6. 14)



1918. 1918.

York



1918. 1918. 1918.



Clubbille Bergström (1918 m. 6. 14)

Magnum



35.5.1902.

Magyarorszag



Magyarorszag



Magyarorszag



Magyarorszag

Magyarorszag

Magyarorszag

Magyarorszag

Magyarorszag

Magyarorszag



Magyarorszag

Magyarorszag

Magyarorszag

Magyarorszag



Magyarorszag

Magyarorszag

Magyarorszag

Magyarorszag



1877 Post in Sledge's Basin Basin, Iowa. Frank, Omaha, Oklahoma



Four car
Hale
(Frankford)



to Mountain, Basin, & Hill

Wagon and Sledge's Basin
 to Mountain Basin, & Hill
 to Mountain Basin, & Hill
 to Mountain Basin, & Hill
 to Mountain Basin, & Hill
 to Mountain Basin, & Hill

1877 Post in Sledge's Basin Basin, Iowa. Frank, Omaha, Oklahoma



Four car
Hale
(Frankford)

1877 Post in Sledge's Basin Basin, Iowa. Frank, Omaha, Oklahoma



View on Rhodan

Waldenau, Switzerland
A. S. F.



GROSS AAR TUNNS

Swiss Alps, Switzerland
A. S. F.



Business Postmaster, Manila.
 I have thanks for the card & will
 give it to the same person
 Royal Wines & Spirits
 Calle de Manila, same
 Postmaster, N. Zamboanga



Manila
 7/20/14

Post Office



Switzerland, Aug. 6, 1904.
 My father and I are going to the
 mountains and will stay in the
 mountains for a few days. I will
 give you a card of the mountains
 and the lake. I will give you
 a card of the mountains and the
 lake. I will give you a card of
 the mountains and the lake.





Spinn
Kloster Rapp



Postkarte
Gross aus Saarnitz 15. Sept. 1900
Königstein
Die grossen Saarnitzhäuser
sind schön, auch gut zu sehen.
Bismarck. Die Kuppel gegen von Saarnitz Rapp



Grass und Rapp (Saarnitz)

Die Kuppel gegen von Saarnitz Rapp



Grass und Rapp (Saarnitz)

Die Kuppel gegen von Saarnitz Rapp



HOTEL LUKMANN
 OTTAVIA
 Canada

*Die Welt ist schön
 Nicht ohne Sie!*

*Der Herr ist gut
 Und alle sind
 Gerecht. Er ist
 unser Herr, er ist
 unser Gott, er ist
 unser Herr, er ist
 unser Gott.*

100 & 1000 - Ottawa



Bridge on the Marathontal near no. 2. 10



Baden - Badstube
 1911 - Foto v. Fritz B. Baur (1888)



Stadl im Stadelhof



Stadl und Hauptstube, Baden
 in der Gegend von S. S. (Obersee)



Katholik-Missionen-Gesellschaft, Pflanzschule 2000 in Ufa
Bau des Wohn- und Unterrichtsgebäudes (rechts) Katholikenzentrum



Wohn- und Unterrichtsgebäude der Katholikenzentrum



SAMEDAN

18 HOLE GOLF LINKS
ENGADIN • 1728 m • SCHWEIZ



Die im Lichte



Restaurant Pension



Restaurant Pension

Restaurant Pension
18 Juli 18
Geben am 18. Juli
Schneidmüller 100 m. hinter
Lauterbach. Topf's seltig, heute
alles gut. C. B. C.



Restaurant Pension
18 Juli 18
Geben am 18. Juli
Schneidmüller 100 m. hinter
Lauterbach. Topf's seltig, heute
alles gut. C. B. C.

RESTAURANT PENSION
St. Luzin
St. Luzin
St. Luzin



Restaurant Pension
18 Juli 18
Geben am 18. Juli
Schneidmüller 100 m. hinter
Lauterbach. Topf's seltig, heute
alles gut. C. B. C.

RESTAURANT PENSION
St. Luzin
St. Luzin
St. Luzin

Gruss aus



Gruss von Glandia

Chien Luen

empfangen durch den Postboten
(1907) in Hongkong
vom Postamt der Insel Hongkong
Nachdem die Karte fertig ist
wird sie an den Postboten
übergeben und bringt sie zu
Mutter

Gruss aus
dem Praterberge



Gruss aus
dem Praterberge
in Zürich
mit dem Namen
Gruss aus
dem Praterberge
in Zürich
mit dem Namen
Gruss aus
dem Praterberge
in Zürich
mit dem Namen

Gruss aus
dem Praterberge
in Zürich
mit dem Namen
Gruss aus
dem Praterberge
in Zürich
mit dem Namen



Thalbach



Gratz am Grätz

Hotel's building



Gratz am Grätz



Handwritten notes in German and English, including 'Berg - Die Berg am Grätz' and 'Hotel am Grätz'.



SCHNITZE

GRATZ am

Handwritten notes in German and English, including 'Gratz am Grätz' and 'Hotel am Grätz'.



Hotel am Dübener Park



Hotel am Dübener Park



Parke



Grüß dich
Adler's

Dear Mrs. ...
I have just received your letter and
am glad to hear from you. I hope
you are all well. I will write you
again soon. Love, ...



Hotel am Dübener Park



Hotel am Dübener Park



St. Antonio - Guayaquil
The mountains of Guayaquil
The mountains of Guayaquil
The mountains of Guayaquil



St. Antonio - Guayaquil
The mountains of Guayaquil
The mountains of Guayaquil
The mountains of Guayaquil



STANTONIAN
The mountains of Guayaquil
The mountains of Guayaquil
The mountains of Guayaquil



St. Antonio - Guayaquil
The mountains of Guayaquil
The mountains of Guayaquil
The mountains of Guayaquil



Honolulu
 Hawaii
 Honolulu
 Hawaii
 Honolulu
 Hawaii



Honolulu
 Hawaii
 Honolulu
 Hawaii



Honolulu
 Hawaii
 Honolulu
 Hawaii



Honolulu
 Hawaii
 Honolulu
 Hawaii





L. H.
 To the Hon. Secy.
 of the Interior
 Washington, D. C.
 My Dear Sir,
 I have the honor
 to acknowledge the
 receipt of your
 letter of the 10th
 inst. and in reply
 to inform you that
 the same has been
 forwarded to the
 proper authorities
 for their consideration.
 Very respectfully,
 J. H. ...



L. H.
 My Dear Sir,
 I have the honor
 to acknowledge the
 receipt of your
 letter of the 10th
 inst. and in reply
 to inform you that
 the same has been
 forwarded to the
 proper authorities
 for their consideration.
 Very respectfully,
 J. H. ...

Maria-Landspart



Kaschpagan, Wintertal bei Basel





GRAND ST. PETER
 The most beautiful and healthful resort in the West. The town is built on a high plateau, and the climate is pure and invigorating. The scenery is of a grand and sublime character. The town is well supplied with all the modern conveniences of life. The hotel is one of the finest in the West. The town is a beautiful and healthful resort in the West.



Grand St. Peter (Black)



GRAND ST. PETER



The most beautiful and healthful resort in the West. The town is built on a high plateau, and the climate is pure and invigorating. The scenery is of a grand and sublime character. The town is well supplied with all the modern conveniences of life. The hotel is one of the finest in the West. The town is a beautiful and healthful resort in the West.



Switzerland, Eng. Tour, 1st. July 1903.

Switzerland, Eng. Tour, 1st. July 1903.
 A beautiful view of the mountains, Eng. Tour, 1st. July 1903.
 The mountains are very beautiful, Eng. Tour, 1st. July 1903.



VILLA DI HERWIG

Switzerland, Eng. Tour, 1st. July 1903.

The villa is very beautiful, Eng. Tour, 1st. July 1903.
 The villa is very beautiful, Eng. Tour, 1st. July 1903.
 The villa is very beautiful, Eng. Tour, 1st. July 1903.
 The villa is very beautiful, Eng. Tour, 1st. July 1903.
 The villa is very beautiful, Eng. Tour, 1st. July 1903.



*Very before you
of our friend Marie*



*I greet
with much pleasure
and friendship
P. B. B. B. B.*



*Anna N. N. N.
H. H. H.
3 20 26
1911*



*Garmisch-Partenkirchen
I greet
with much pleasure
and friendship
P. B. B. B. B.*



Wasserfälle

1. No.
 2. Wasserfall bei Mitten
 3. Wasserfall bei Mitten
 4. Wasserfall bei Mitten
 5. Wasserfall bei Mitten



GRÖSSE

1. No.
 2. Wasserfall bei Mitten
 3. Wasserfall bei Mitten
 4. Wasserfall bei Mitten
 5. Wasserfall bei Mitten



GRÖSSE bei Mitten bei Tschann



Primer val de Salinas

Salinas

C. BAKER



1888 SALVADOR VALLE
 MADE IN AMERICA

U. S. Postage 10c



Hotel LORNE & POST

Salvador Valle

Hotel Lorne & Post

10c U. S. Postage



Little Paradise 1927-28

© 1928 National Geographic Society



Street Village Red St. Berns.



Village Red St. Berns.

© 1928

Alteiche Bäder



Die 18. Höhe von der Luft gesehen, (S. 10)

Kurhaus Alvensleben (900 m)

Schloß - Telegraph - Post
Kasseler Club - English



Verlag A. G. Berlin, 1910



Alteiche Bäder

Alteiche Bäder

Alteiche Bäder



Photographie

BERGÜN MIT LAIFSCH.

Photoplatz 12.



Photographie

CRESTA CELLERINA u. SARBBER.

Photoplatz 10



Photographie

KLOSTERS-CHLETS.

Photoplatz 11



Photographie

KLOSTERS.

Photoplatz 13

STORSTE. Albstadt



Engeln und Lütch
mit der Albstadt

100 100



Hotel Albstadt

Hotel Albstadt, Baden 100



*Die große, von Albstadt
aus zu erreichende Aussicht
auf die Albstadt
ist ein wahrer Genuss.*

Großes Albstadt



White Pine

White Pine Hotel, White Pine, Nevada. Built in 1907. One of the finest hotels in the West. The hotel is situated on the edge of the town, and is a fine example of the architecture of the time.



White Pine

White Pine Nevada
 The White Pine Hotel and Resort, White Pine, Nevada



White Pine - Nevada and California



Alto-Beta
 Blick-Nordost auf das Bahnlängs-geräth (Dampfer und Perle
 Eisen- und Eisenbahn) & Mühle

Verlag v. G. & C. Neumann, Neudamm, Berlin, 1908



Verlag v. G. & C. Neumann, Neudamm, Berlin, 1908



Alto-Beta
 Aussicht von Oberer Eisenbahn-Station
 auf den Tunnel- und Eisenbahn-Stationen
 Augustine, 17. April 1908
 Augustine, 17. April 1908

Verlag v. G. & C. Neumann, Neudamm, Berlin, 1908



Alto-Beta - Ansicht auf Perle

1908



Hotel des Alpes

Hotel des Alpes, Chamonix, France. The most famous hotel in the Alps. The view is magnificent. The hotel is situated in the heart of the mountains. The view is magnificent. The hotel is situated in the heart of the mountains.



Hotel des Alpes

Hotel des Alpes, Chamonix, France. The most famous hotel in the Alps. The view is magnificent. The hotel is situated in the heart of the mountains. The view is magnificent. The hotel is situated in the heart of the mountains.



Hotel des Alpes

Hotel des Alpes, Chamonix, France. The most famous hotel in the Alps. The view is magnificent. The hotel is situated in the heart of the mountains. The view is magnificent. The hotel is situated in the heart of the mountains.



Hotel des Alpes

Hotel des Alpes, Chamonix, France. The most famous hotel in the Alps. The view is magnificent. The hotel is situated in the heart of the mountains. The view is magnificent. The hotel is situated in the heart of the mountains.



101 Pine Street Boston Street 222 Boston St. Providence, R. I. U.S.A.



Received \$1.25
 from the
 Boston
 Post Office
 on the 1st of
 the month of
 the year 1898



My dear
 L. Frank!



Over the
 Ocean
 to
 the
 West
 and
 the
 South

in the
 year
 1898
 of the
 month
 of the
 year

Benarrah
1891



View of Benarrah, Idaho





1938 - The Overlook



Switzerland
 1899
 From the Hotel de Ville
 a view of the town of
 St. Gallen

1899 Hotel de Ville, St. Gallen, Switzerland



Crossed
 Switzerland



The butterfly is a very common one in the
 mountains of the Alps. It is found in
 the highest mountains of the Alps, and
 is also found in the mountains of the
 Pyrenees. It is a very beautiful
 creature, and is very common in the
 mountains of the Alps. It is also
 found in the mountains of the Pyrenees.



This is the butterfly which is found in the
 mountains of the Alps. It is a very
 beautiful creature, and is very common
 in the mountains of the Alps. It is also
 found in the mountains of the Pyrenees.



The mountains of the Alps are very
 beautiful. They are very high and
 are covered with snow. They are also
 very fertile and produce a great deal
 of food. They are also very beautiful
 and are a great source of inspiration.

The mountains of the Alps are very
 beautiful. They are very high and
 are covered with snow. They are also
 very fertile and produce a great deal
 of food. They are also very beautiful
 and are a great source of inspiration.



Crucis aus Pontresina.

Die 12. Aug. 1896. Von der Station nach Pontresina
 im Kanton Graubünden.



ROBERT BLASSEREN

Crucis aus Pontresina.

Die 12. Aug. 1896. Von der Station nach Pontresina
 im Kanton Graubünden.



Die 12. Aug. 1896. Von der Station nach Pontresina
 im Kanton Graubünden.



Die 12. Aug. 1896. Von der Station nach Pontresina
 im Kanton Graubünden.



© 1915 A. S. S. Co. - 1915



Baden bei Yung



St. Ulrich's bei Muri bei P. Branda



Postcard von Zürich

Ad. 1. 11



Alpen



Genuss im Schamserthal.

Wir für Sie
Pausen eingebunden bei
im Winter- und Sommer-
Spaziergängen.



Genuss im
Schamserthal

Postcard von Zürich
Ad. 1. 11



Wien, im Spitzberg



Seppentanz
Therese u. Franz J. Gass, Wien



St. Michael
in Wien
an der Spitzberg
bei Penzing

den im Sommer
2 1/2 St. von der Stadt
aus Wien u. Spitzberg
Doppel-Wohnung, ferner St. Michael, Penzing

28 Aug. 01



St. Michael, Penzing

St. Michael in Penzing
an der Spitzberg bei Penzing
Doppel-Wohnung, ferner St. Michael, Penzing

28 Aug. 01



TUMMELS VALS

Das Schlaraffenland am Schmelzwasserfall
und *dem*
 St. Michaels und Sankt
 ...

BRUNNEN



STADT BAD PEIDEN

BUNTINGER-GRAND

...
 ...
 ...
 ...

...



VALS

GRUSS AUS VALS
 ...
 ...
 ...
 ...



HOTEL & PENSONAL MÜHLEN

...

...
 ...
 ...
 ...

...



1914-1915

Alpenhotel am See, Silvaplana



Chalet Silvaplana



Maloja

Maloja ist ein Ort der Alpen
 der sich in der Höhe von 1500 m
 über dem Meeresspiegel befindet
 und eine herrliche Aussicht
 auf die umliegenden Berge
 bietet.

Postkarte
 von Maloja



Das Chalet am See, Silvaplana

Postkarte von Maloja



Hotel Payer, Prater
A. S. 1902





Tempio del Sordano
1878

1878. Foto del Tempio del Sordano.



Grande casa del Sordano
 nel paese di Sordano
 nel comune di Sordano
 nel comune di Sordano
 nel comune di Sordano
 nel comune di Sordano

Postcard No. 10



San Sordano

POSTAL DEPOT, AIGLE.



AIGLE



Das Bild zeigt die Aigle im Valais.
Die Gebäude in der Hintergrund sind
Pensionshäuser, die in der Gegend
sehr beliebt sind. Die Aigle ist
eine der schönsten Städte im Valais.
Das Bild zeigt die Aigle im Valais.
Das Bild zeigt die Aigle im Valais.



1888
Aigle, Valais
1888
Aigle, Valais
1888
Aigle, Valais



W. B. A. PHOTOGRAPHY CO. LEADVILLE
MOUNTAIN HOTEL LEADVILLE

Switzerland, 1914. The R.R. is running from the village of...



Switzerland
 Express for
 The train is very comfortable. The service is excellent. The scenery is beautiful. The food is good. The people are friendly. The climate is pleasant. The views are magnificent. The trip is well worth the money. The train is very fast. The service is excellent. The scenery is beautiful. The food is good. The people are friendly. The climate is pleasant. The views are magnificent. The trip is well worth the money.

Gring and Soart.



Switzerland, 1914. The R.R. is running from the village of...
 A small town in the mountains. The buildings are made of stone. The views are beautiful. The trip is well worth the money.



Switzerland, 1914. The R.R. is running from the village of...





No. 11. J. J. Hammond, Photo Artist



No. 12. J. J. Hammond, Photo Artist

