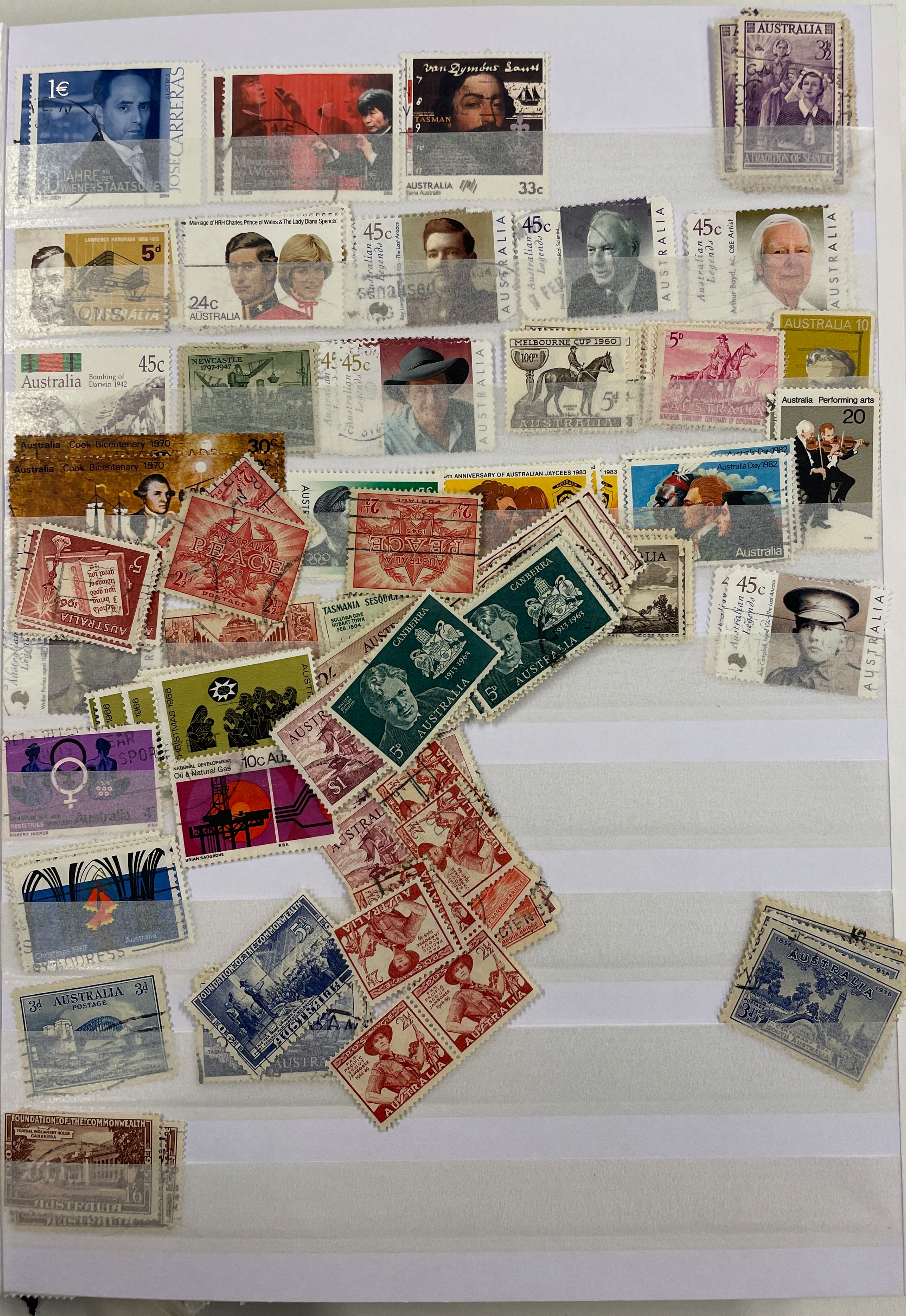

1€
JOSE CARRERAS
30 JAHRE AN DER WIENER STAATSOPER
van Dymons Santt
TASMAN
AUSTRALIA 33c
Terra Australis
AUSTRALIA 3½d
A TRADITION OF SERVICE
LAWRENCE HARGRAVE 1850-1915
5d
Marriage of HRH Charles, Prince of Wales & The Lady Diana Spencer
24c AUSTRALIA
45c Australian Legends AUSTRALIA
Arthur Boyd, AC, OBE Artist
AUSTRALIA 10
Australia Bombing of Darwin 1942 45c
NEWCASTLE 1797-1947
MELBOURNE CUP 1960
100TH
5d
AUSTRALIA
NORTHERN TERRITORY CENTENARY OF EXPLORATION
Australia Performing arts 20
Australia Cook Bicentenary 1970 30c
ANNIVERSARY OF AUSTRALIAN JAYCEES 1983
Australia Day 1982
Australia
AUSTRALIA PEACE 1945 2½d POSTAGE
AUSTRALIA 5
TASMANIA SESQUICENTENARY
SULLIVAN COVE HOBART TOWN FEB 1804
CANBERRA 1913-1963 AUSTRALIA 5d
CHRISTMAS 1966
OBSTETRICS Australia
NATIONAL DEVELOPMENT Oil & Natural Gas 10c Australia
$1
PAN-PACIFIC JAMBOREE 1948-49 AUSTRALIA 2½d
HARBOUR BRIDGE
Christmas 1967 Australia
AUSTRALIA 3d POSTAGE
FOUNDATION OF THE COMMONWEALTH 5½d
1836 AUSTRALIA 1936 3d SOUTH AUSTRALIA
FOUNDATION OF THE COMMONWEALTH
FEDERAL PARLIAMENT HOUSE CANBERRA
AUSTRALIA 1/6

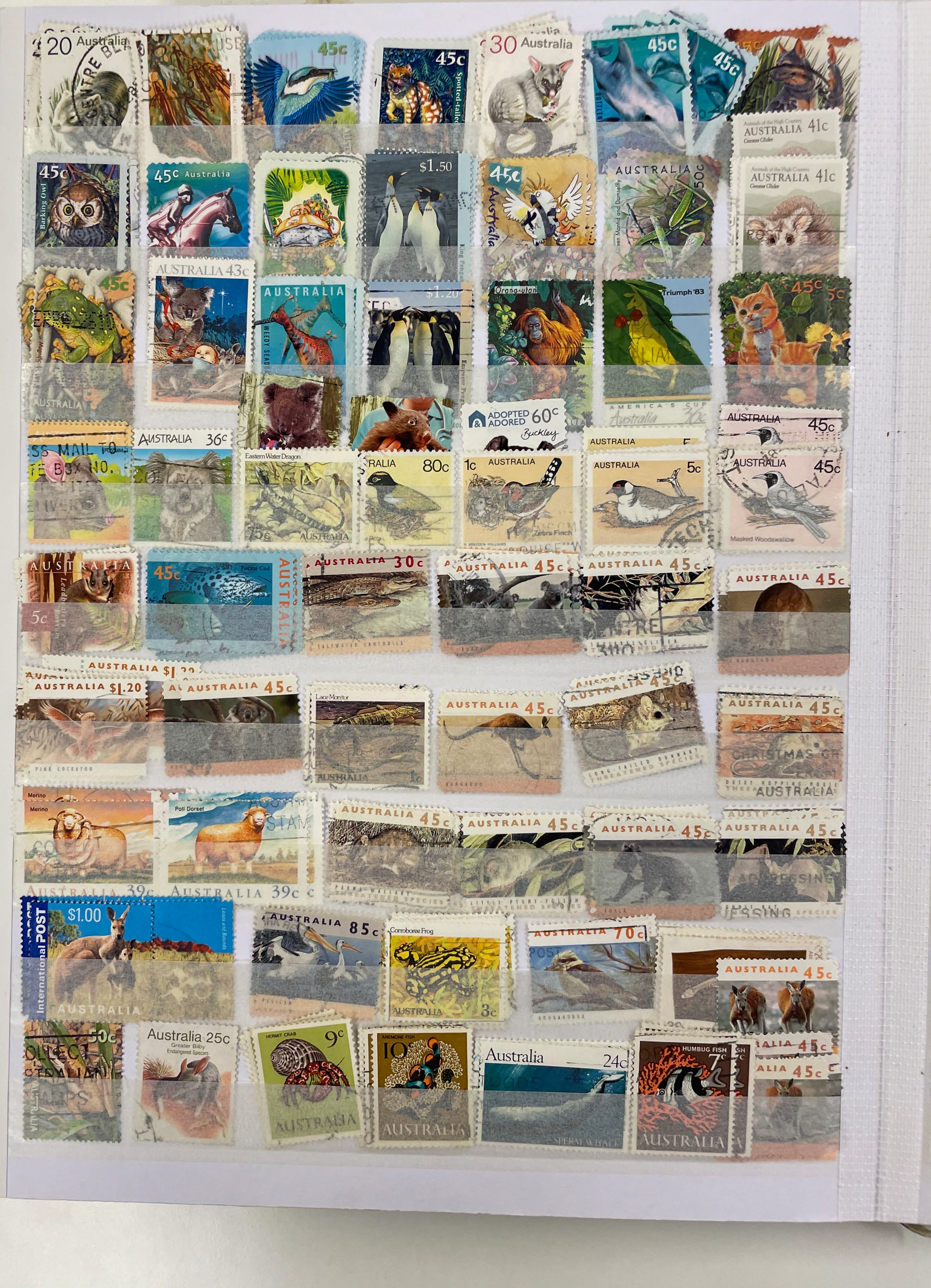
20 Australia
45c
45c
Spotted-tailed
30 Australia
45c
45c
AUSTRALIA 41c
Greater Glider
45c
Barking Owl
45c Australia
$1.50
King Penguin
45c
AUSTRALIA 50c
Green Mantid and Damselfly
AUSTRALIA 41c
Greater Glider
45c
AUSTRALIA 43c
AUSTRALIA
WEEDY SEADRAGON
$1.20
Emperor Penguin
Orang-utan
Triumph '83
45c
AMERICA'S CUP
Australia 30c
ADOPTED & ADORED 60c
Buckley
AUSTRALIA 45c
AUSTRALIA 36c
Eastern Water Dragon
AUSTRALIA
80c
1c AUSTRALIA
Zebra Finch
AUSTRALIA 5c
AUSTRALIA 45c
Masked Woodswallow
AUSTRALIA
5c
45c
Potato Cod
AUSTRALIA
AUSTRALIA 30c
SALTWATER CROCODILE
AUSTRALIA 45c
AUSTRALIA 45c
AUSTRALIA 45c
AUSTRALIA $1.20
PINK COCKATOO
AUSTRALIA 45c
Lace Monitor
AUSTRALIA
AUSTRALIA 45c
KANGAROO
AUSTRALIA 45c
LONG-TAILED DUNNART
THREATENED SPECIES
AUSTRALIA 45c
DUSKY HOPPING MOUSE
THREATENED SPECIES
AUSTRALIA
Merino
AUSTRALIA 39c
Poll Dorset
AUSTRALIA 39c
AUSTRALIA 45c
AUSTRALIA 45c
AUSTRALIA 45c
AUSTRALIA 45c
International POST
$1.00
AUSTRALIA
AUSTRALIA 85c
PELICAN
Corroboree Frog
AUSTRALIA 3c
AUSTRALIA 70c
KOOKABURRA
AUSTRALIA 45c
50c
Australia 25c
Greater Bilby
Endangered Species
HERMIT CRAB 9c
AUSTRALIA
ANEMONE FISH 10c
AUSTRALIA
Australia 24c
SPERM WHALE
HUMBUG FISH 7c
AUSTRALIA
AUSTRALIA 45c
AUSTRALIA 45c

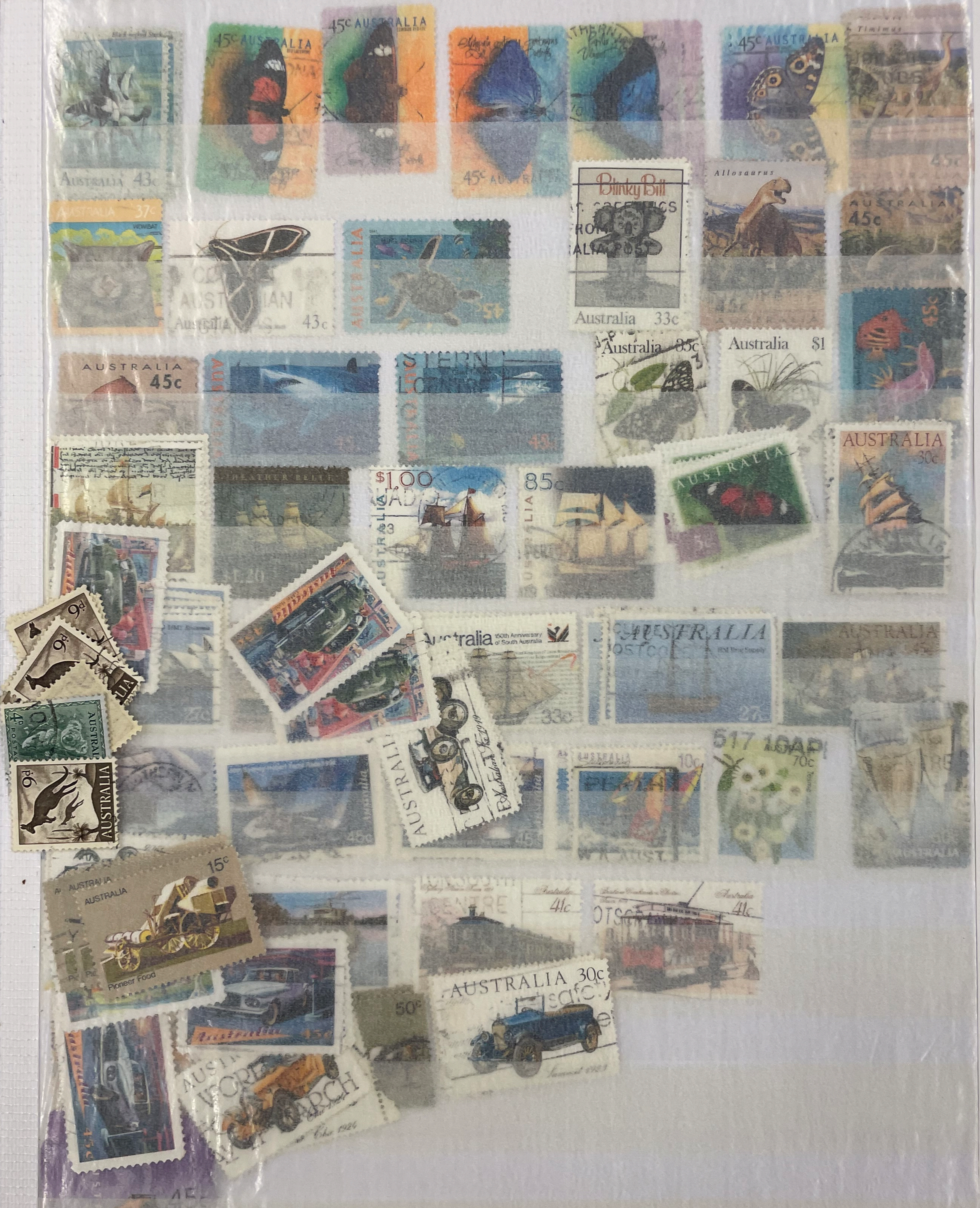
45c AUSTRALIA
AUSTRALIA 43c
Timimus
AUSTRALIA 37c
43c
AUSTRALIA
Blinky Bill
Australia 33c
Allosaurus
AUSTRALIA 45c
AUSTRALIA 45c
Australia 85c
Australia $1
AUSTRALIA 30c
$1.00
85c
Australia
150th Anniversary of South Australia
33c
AUSTRALIA
27c
AUSTRALIA
9d
4d
AUSTRALIA
10c
70c
W.A. AUST.
AUSTRALIA 15c
Pioneer Food
41c
41c
50c
AUSTRALIA 30c

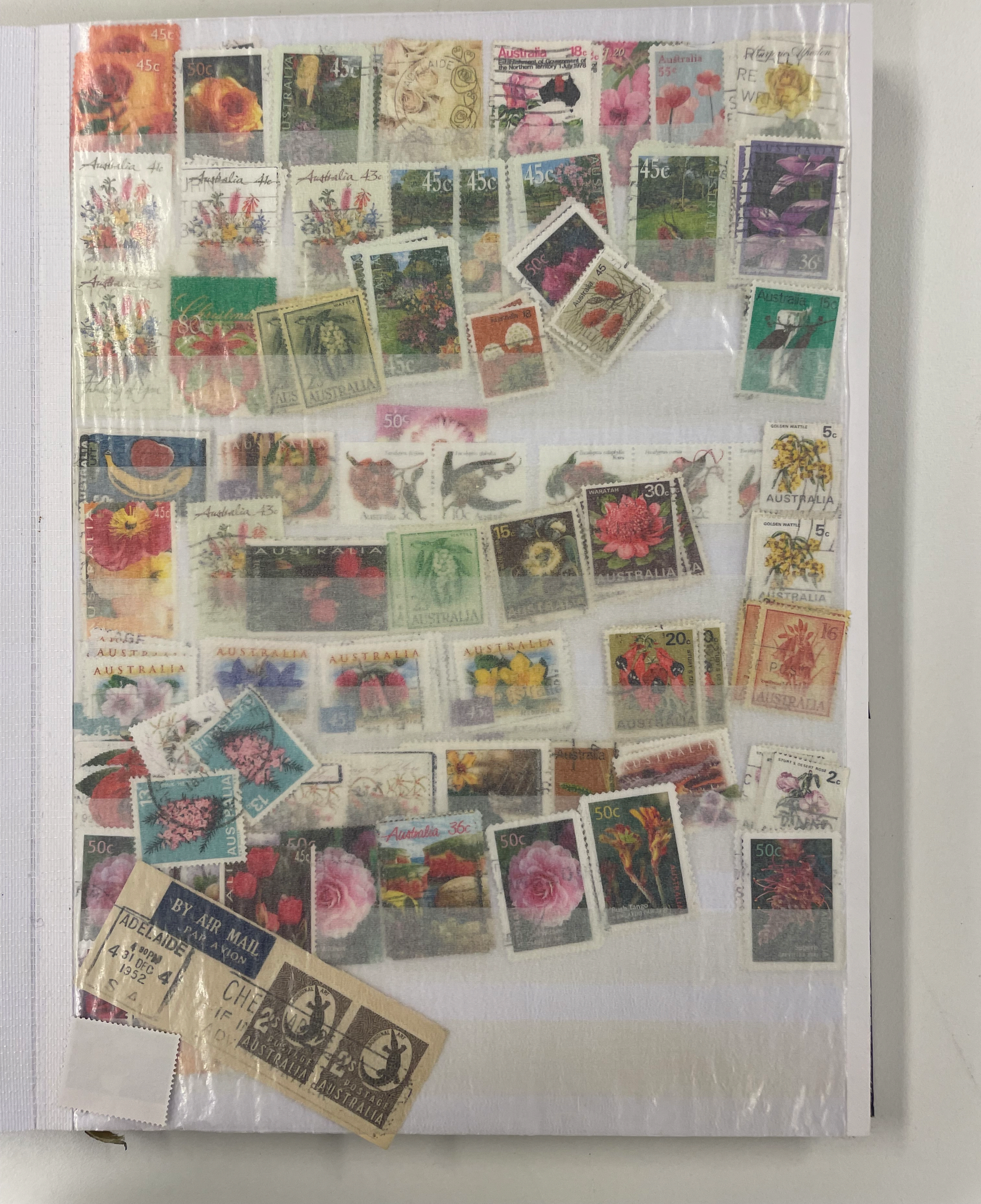
Australia 18c
Establishment of Government of the Northern Territory 1 July 1978
GOLDEN WATTLE 5c
AUSTRALIA
WARATAH 30c
STURT'S DESERT ROSE 2c
Australia 36c
BY AIR MAIL
PAR AVION
ADELAIDE
4 30PM
31 DEC
1952
S.A.
POSTAGE 2s AUSTRALIA

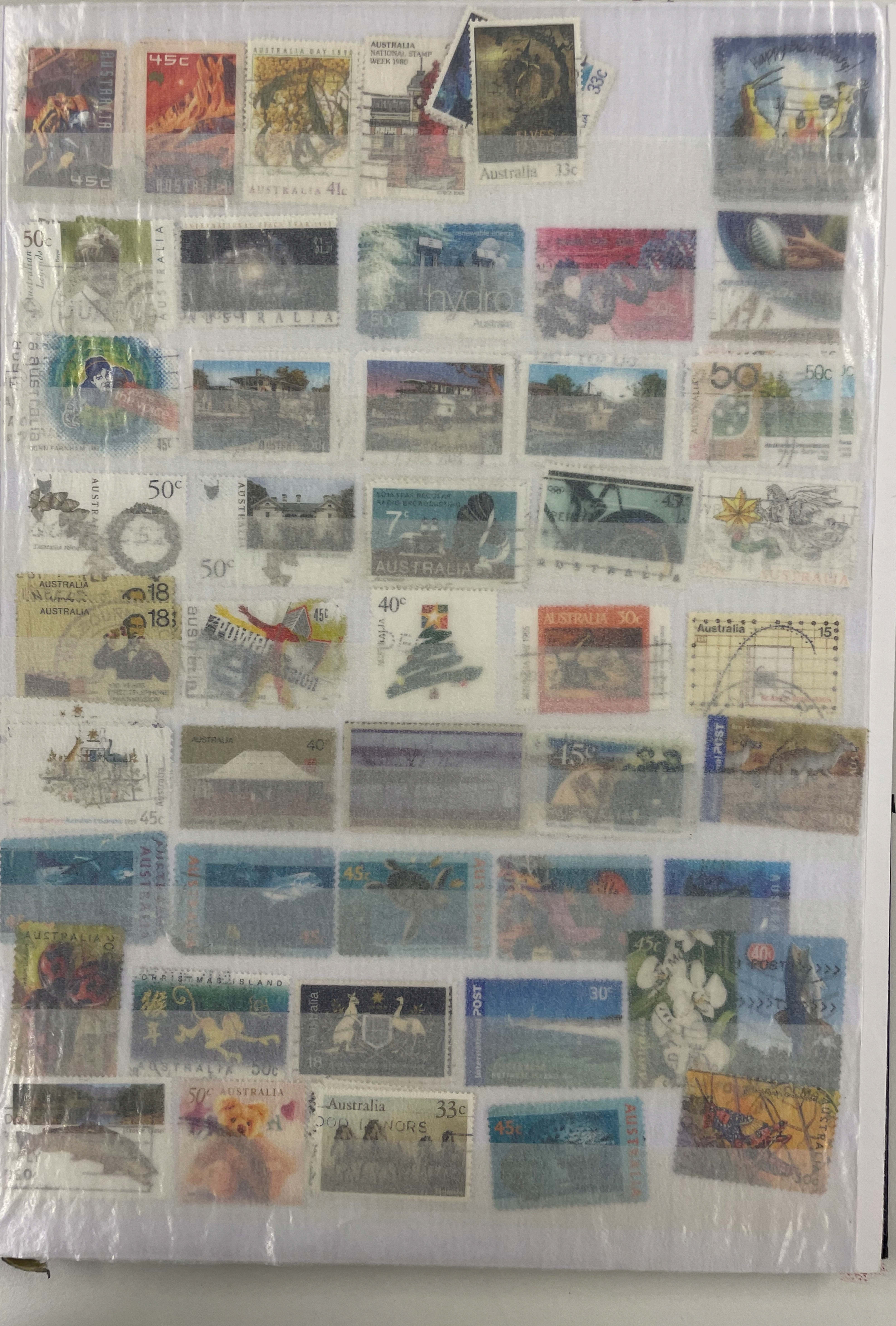
AUSTRALIA 45c
45c AUSTRALIA
AUSTRALIA DAY 1990
AUSTRALIA 41c
AUSTRALIA NATIONAL STAMP WEEK 1980
Australia 33c
33c
50c AUSTRALIA
AUSTRALIA
renewable energy
hydro
50c
AUSTRALIA 50c
50c
7c
AUSTRALIA
AUSTRALIA 18
AUSTRALIA 18
45c
40c
AUSTRALIA 30c
Australia 15
45c
AUSTRALIA 40c
45c
POST
45c
AUSTRALIA
CHRISTMAS ISLAND
AUSTRALIA 50c
Australia 18
POST 30c
45c
40c
50c AUSTRALIA
Australia 33c
45c
AUSTRALIA

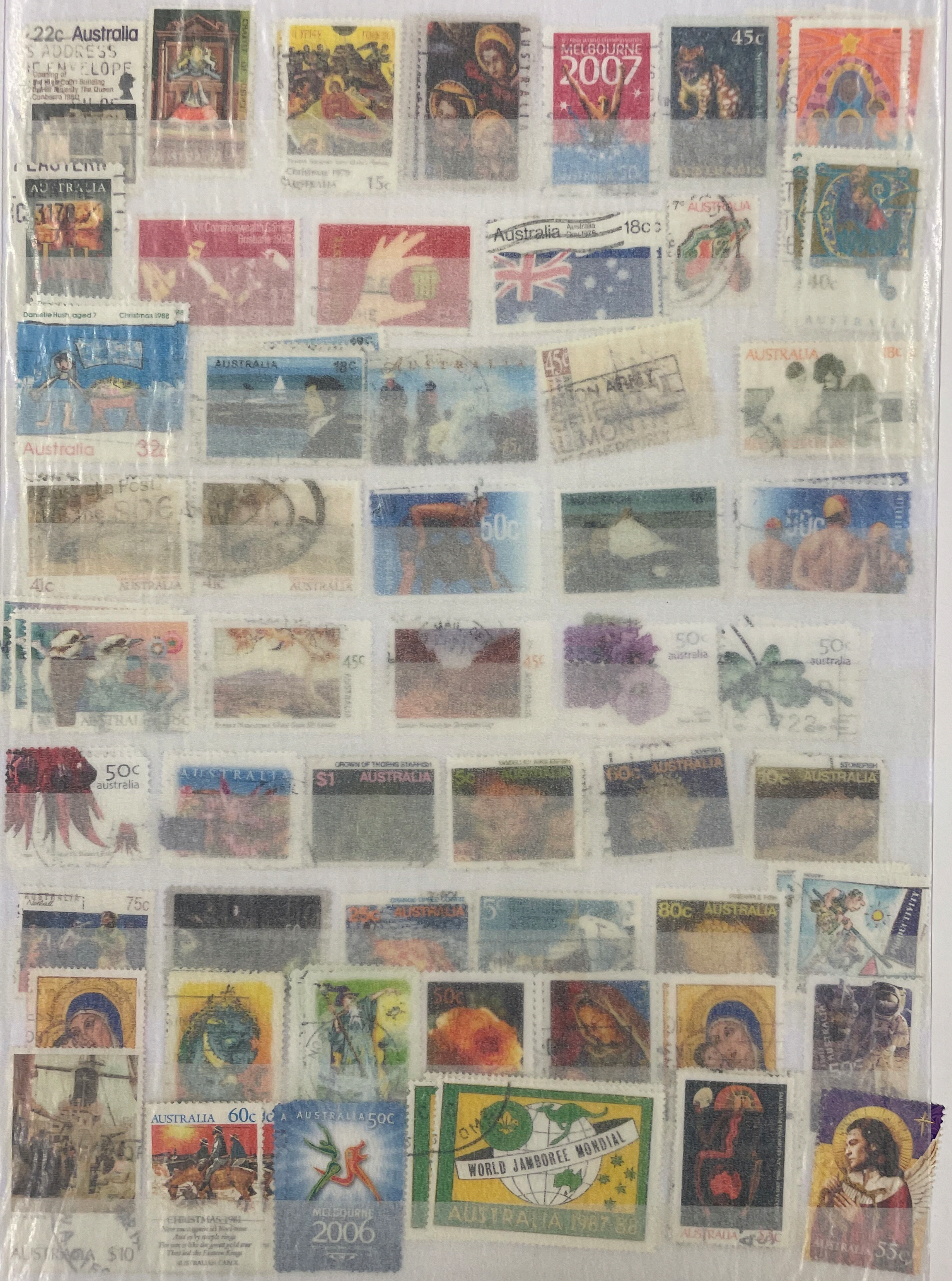
22c Australia
Christmas 1979
15c
MELBOURNE 2007
45c
XII Commonwealth Games Brisbane 1982
Australia 18c
7c AUSTRALIA
40c
Danielle Hush, aged 7 Christmas 1988
Australia 32c
AUSTRALIA 18c
45c
AUSTRALIA 18c
41c AUSTRALIA
50c
50c australia
45c
$1 AUSTRALIA
CROWN OF THORNS STARFISH
STONEFISH
75c
25c AUSTRALIA
80c AUSTRALIA
PRODUCTIVITY
AUSTRALIA $10
AUSTRALIA 60c
CHRISTMAS 1981
AUSTRALIA 50c
MELBOURNE 2006
WORLD JAMBOREE MONDIAL
AUSTRALIA 1987-88
AUSTRALIA 55c

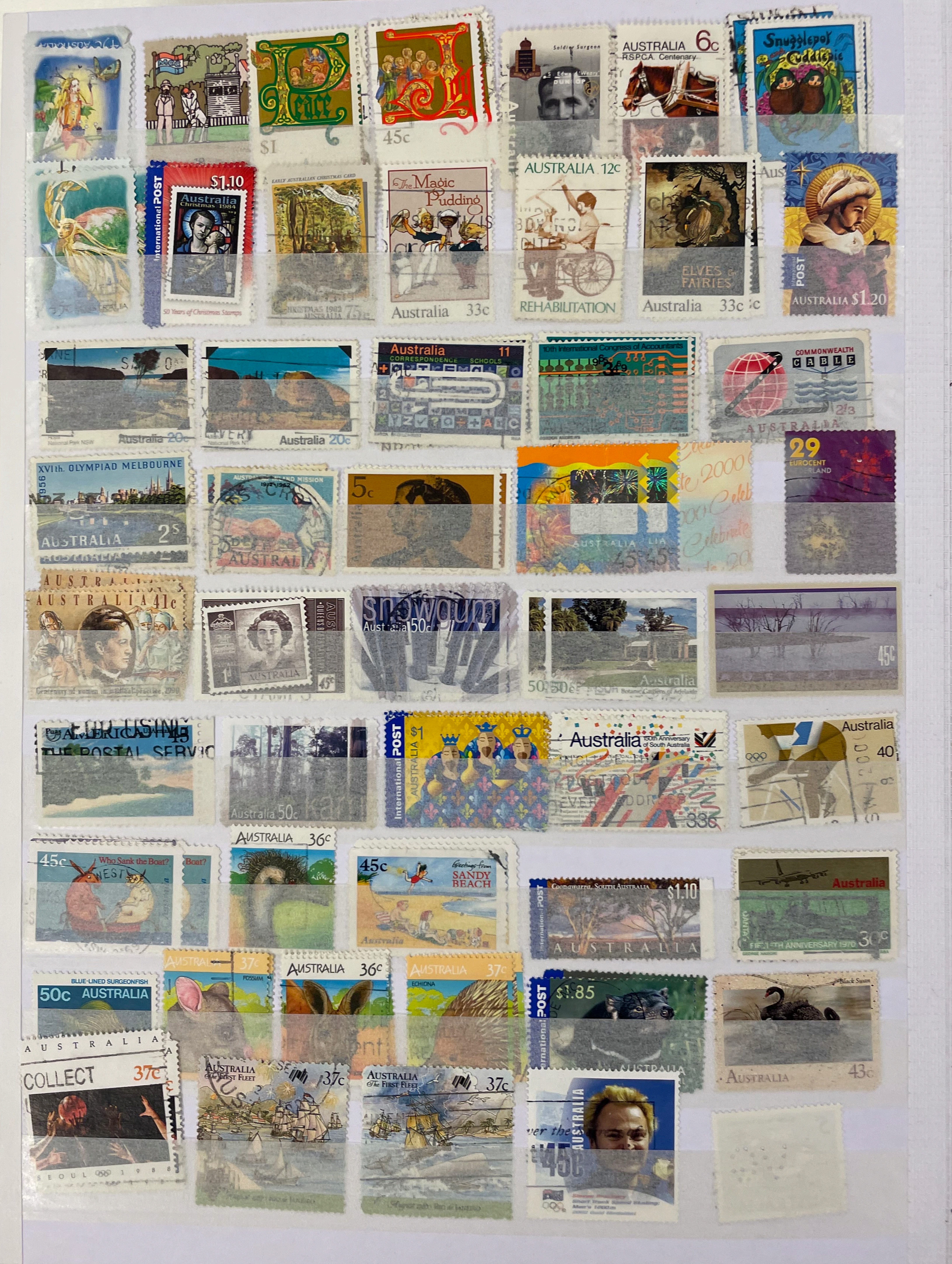
Peace
$1
Joy
45c
Soldier Surgeon
Edward Weary Dunlop
AUSTRALIA 6c
R.S.P.C.A. Centenary
Snugglepot Cuddlepie
International POST
$1.10
Australia Christmas 1984
50 Years of Christmas Stamps
EARLY AUSTRALIAN CHRISTMAS CARD
The Magic Pudding
Australia 33c
AUSTRALIA 12c
REHABILITATION
ELVES & FAIRIES
Australia 33c
AUSTRALIA $1.20
National Park NSW
Australia 20c
Australia 20c
Australia 11
CORRESPONDENCE SCHOOLS
10th International Congress of Accountants
COMMONWEALTH CABLE
2/3
AUSTRALIA
XVIth. OLYMPIAD MELBOURNE
1956
AUSTRALIA 2s
AUSTRALIAN INLAND MISSION
AUSTRALIA
5c
AUSTRALIA
45c
Celebrate 2000
29
EUROCENT
AUSTRALIA 41c
Australia 1/-
45c
snowgum
Australia 50c
50c
Australia
Botanic Gardens of Adelaide
45c
AMERICA
THE POSTAL SERVICE
Australia 50c
International POST
AUSTRALIA $1
Australia
150th Anniversary of South Australia
33c
Australia 40
45c
Who Sank the Boat?
AUSTRALIA 36c
45c
Greetings from SANDY BEACH
Australia
Coonawarra, South Australia
$1.10
AUSTRALIA
Australia
FIFTIETH ANNIVERSARY 1970
30c
BLUE-LINED SURGEONFISH
50c AUSTRALIA
AUSTRALIA 37c
POSSUM
AUSTRALIA 36c
AUSTRALIA 37c
ECHIDNA
International POST
$1.85
AUSTRALIA
Black Swan
AUSTRALIA 43c
AUSTRALIA
COLLECT 37c
SEOUL 1988
AUSTRALIA The First Fleet 37c
AUSTRALIA The First Fleet 37c
AUSTRALIA
45c

ÉIRE
JAN KARLSGÅRDEN
MARIEHAMN 1.5.1993
ÅLAND 2,00
EUROPEISKA UNIONEN
MARIEHAMN 1.5.1995
ÅLAND 2,90
MARIEHAMN 12.5.1996
ÅLAND 0,90 €
LYTHRUM SALICARIA
FACKELBLOMSTER
ÅLAND 2,70
LOKALPOST
POSTEN
CYPRIPEDIUM CALCEOLUS
GUCKUSKO
ÅLAND LOKALPOST
POSTEN
ÅLAND
1 klass
EUROPA
ÅLAND
2,90 Fanny Sundström
Sally Salminen
EUROPA
ÅLAND
2,80
CEPHALANTHERA LONGIFOLIA
VIT SKOGSLILJA
0,45 €
2,70 mk
ÅLAND
WWF
ÅLAND
0,45 €
2,70 mk
WWF
"POMMERN" 100 år
ÅLAND 0,55€
ARTHUR VICTOR GREGORY
2003
ÅLAND 1,50
Strömming
Clupea harengus membras
ÅLAND
ÅLAND
Åland 2,40
Åland 2,40
2,00
Gädda
Esox lucius
ÅLAND
Åland I KLASS
2,30
ÅLAND
Skuta
ÅLAND
Sump
2,30
A. PALMER
1995
1 KLASS
1 KLASS
Åland
Åland
2,40
Gullviva - Primula veris
LANDSKAPSBLOM
1 klass
1 klass
1 klass
1 klass
КАСТЕЛГОЛМЪ
ÅLAND 1,90
1,90
POSTEN
ÅLAND
1,90
ÅLAND
POSTEN
2,40 Gullviva - Primula veris
2,40 Gullviva - Primula veris
Åland
Åland
ÅLAND
HÄSTHOV
Tussilago farfara
ÅLAND
BLÅSIPPA Hepatica nobilis
2,40
B. HARTVIK
1997
2 klass
Blåslav Hypogymnia physodes
ÅLAND
ÅLAND 0,80 €
TRIPOLIUM VULGARE
STRANDASTER
ÅLAND
ÅLAND 5,00 €
ANGELICA ARCHANGELICA SSP. LITORALIS
STRANDKVANNE
1,50 ÅLAND
ADAM OCH EVA
DACTYLORHIZA SAMBUCINA
ÅLAND
Anemone ranunculoides
2,40
B. HARTVIK
1997
Utgi

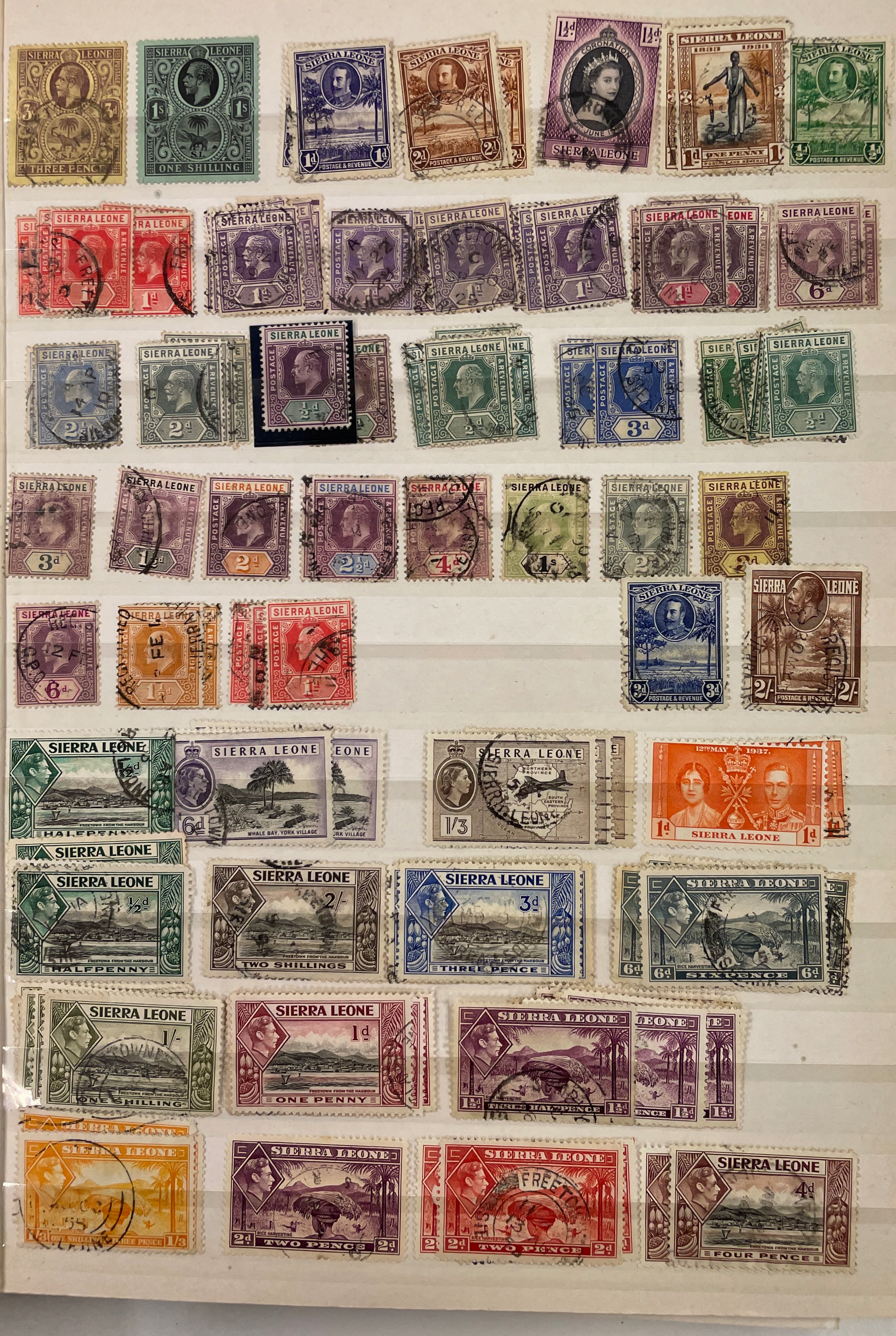
SIERRA LEONE
THREE PENCE
ONE SHILLING
POSTAGE & REVENUE
CORONATION
1838 1938
ONE PENNY
12TH MAY 1937.
WHALE BAY, YORK VILLAGE
NORTHERN PROVINCE
SOUTH EASTERN PROVINCE
FREETOWN FROM THE HARBOUR
HALFPENNY
TWO SHILLINGS
RICE HARVESTING
SIXPENCE
ONE SHILLING
THREE HALFPENCE
ONE SHILLING AND THREE PENCE
TWO PENCE
FOUR PENCE
FREETOWN

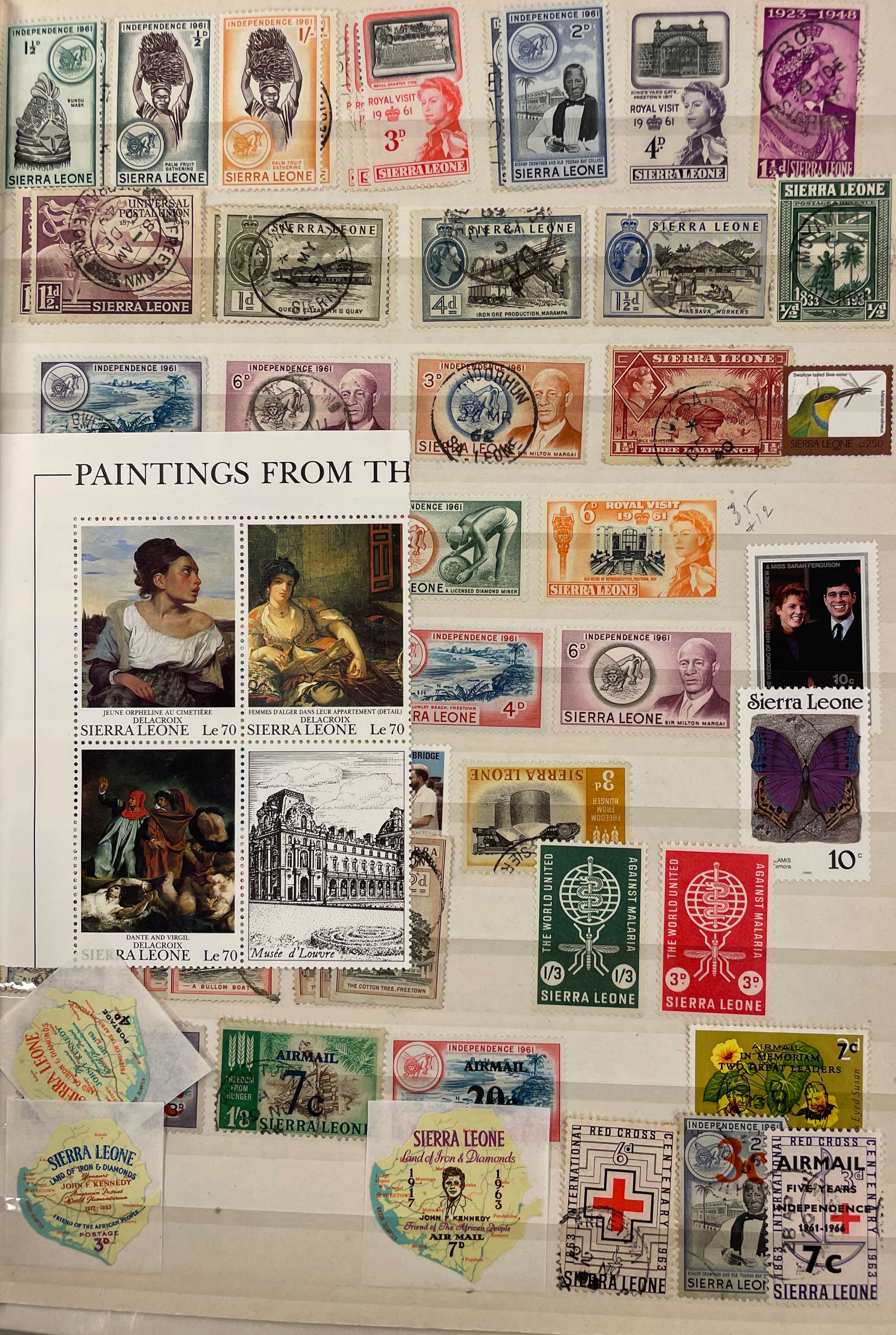
INDEPENDENCE 1961
BUNDU MASK
PALM FRUIT GATHERING
SIERRA LEONE
ROYAL CHARTER 1799
ROYAL VISIT 1961
3D
2D
BISHOP CROWTHER AND OLD FOURAH BAY COLLEGE
KING'S YARD GATE, FREETOWN 1817
4D
1923–1948
UNIVERSAL POSTAL UNION 1874 1949
QUEEN ELIZABETH II QUAY
IRON ORE PRODUCTION, MARAMPA
PIASSAVA WORKERS
1833 1933
6D
SIR MILTON MARGAI
RICE HARVESTING
THREE HALFPENCE
Swallow-tailed Bee-eater
PAINTINGS FROM TH
JEUNE ORPHELINE AU CIMETIÈRE DELACROIX
FEMMES D'ALGER DANS LEUR APPARTEMENT (DETAIL) DELACROIX
DANTE AND VIRGIL DELACROIX
Le 70
Musée d'Louvre
A LICENSED DIAMOND MINER
OLD HOUSE OF REPRESENTATIVES, FREETOWN, 1924
MISS SARAH FERGUSON
THE WEDDING OF HRH THE PRINCE ANDREW
10c
LUMLEY BEACH, FREETOWN
Sierra Leone
FREEDOM FROM HUNGER
THE WORLD UNITED AGAINST MALARIA
1/3
A BULLOM BOAT
THE COTTON TREE, FREETOWN
AIRMAIL
7c
IN MEMORIAM TWO GREAT LEADERS
Black Eyed Susan
SIERRA LEONE LAND OF IRON & DIAMONDS
JOHN F. KENNEDY
1917–1963
FRIEND OF THE AFRICAN PEOPLE
POSTAGE 3D
AIR MAIL 7D
RED CROSS CENTENARY
INTERNATIONAL 1863 1963
FIVE YEARS INDEPENDENCE 1961–1966
3c

35
+12

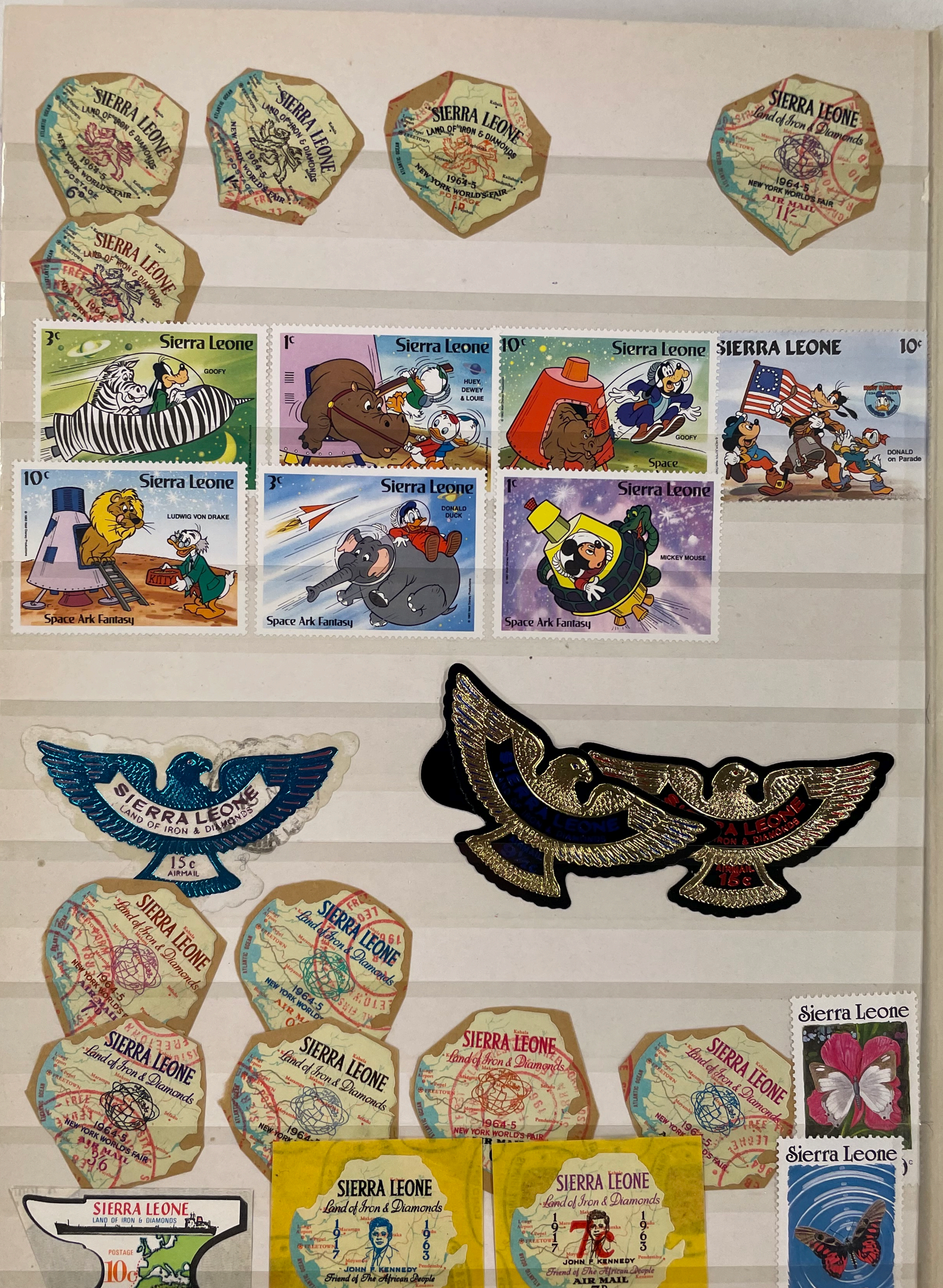
SIERRA LEONE
LAND OF IRON & DIAMONDS
1964-5
NEW YORK WORLD'S FAIR
POSTAGE
6d
1/-
1/6
AIR MAIL
11/-
Sierra Leone
3c
GOOFY
1c
HUEY, DEWEY & LOUIE
10c
Space
DONALD on Parade
LUDWIG VON DRAKE
KITTY
Space Ark Fantasy
DONALD DUCK
MICKEY MOUSE
Land of Iron & Diamonds
15c
AIRMAIL
3/6
POSTAGE
10c
PEPEL PORT IMPROVEMENTS
1917
1963
JOHN F. KENNEDY
Friend of The African People
AIR MAIL
60c
7c
7D
ACRAEA SWALLOWTAIL
Graphium Ridleyanus
40c

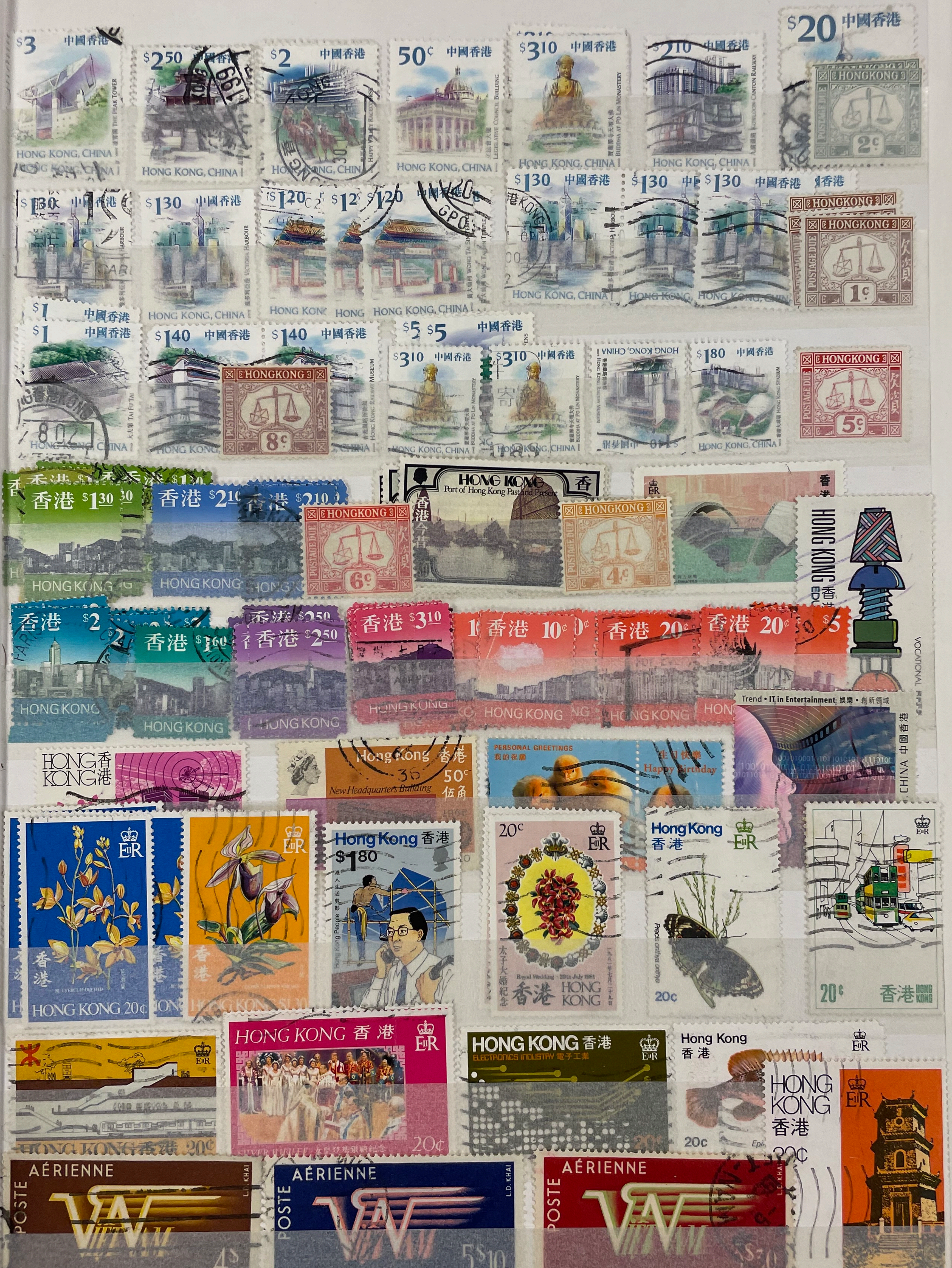
$3 中國香港
HONG KONG, CHINA
$2.50
$2 中國香港
50c 中國香港
HONG KONG, CHINA
$3.10 中國香港
HONG KONG, CHINA
$2.10 中國香港
HONG KONG, CHINA
$20 中國香港
HONGKONG
POSTAGE DUE
2c
$1.30 中國香港
HONG KONG, CHINA
$1.20
$1.30 中國香港
HONG KONG, CHINA
HONGKONG
POSTAGE DUE
1c
$1 中國香港
$1.40 中國香港
$5 中國香港
$3.10 中國香港
$1.80 中國香港
HONG KONG, CHINA
HONGKONG
8c
5c
香港 $1.30
香港 $2.10
HONG KONG
HONG KONG
Port of Hong Kong Past and Present
HONGKONG
6c
4c
HONG KONG
香港 $2
香港 $1.60
香港 $2.50
香港 $3.10
香港 10c
香港 20c
$5
HONG KONG
VOCATIONAL
Trend • IT in Entertainment 娛樂 • 創新領域
中國香港 CHINA
HONG KONG 香港
Hong Kong 香港
New Headquarters Building
50c
伍角
PERSONAL GREETINGS
我的祝願
生日快樂
Happy Birthday
HONG KONG 20c
香港
$1.80
Hong Kong 香港
Hong Kong People
20c
Royal Wedding 29th July 1981
太子大婚紀念
香港
HONG KONG
Hong Kong 香港
20c
20c 香港 HONG KONG
HONG KONG 香港 20c
HONG KONG 香港
20c
HONG KONG 香港
ELECTRONICS INDUSTRY 電子工業
Hong Kong 香港
20c
HONG KONG 香港
20c
POSTE AÉRIENNE
VIETNAM
4$
HÀNG-KHÔNG BƯU-CHÍNH
POSTE AÉRIENNE
VIETNAM
5$10
HÀNG-KHÔNG BƯU-CHÍNH
POSTE AÉRIENNE
VIETNAM
5$70
HÀNG-KHÔNG BƯU-CHÍNH

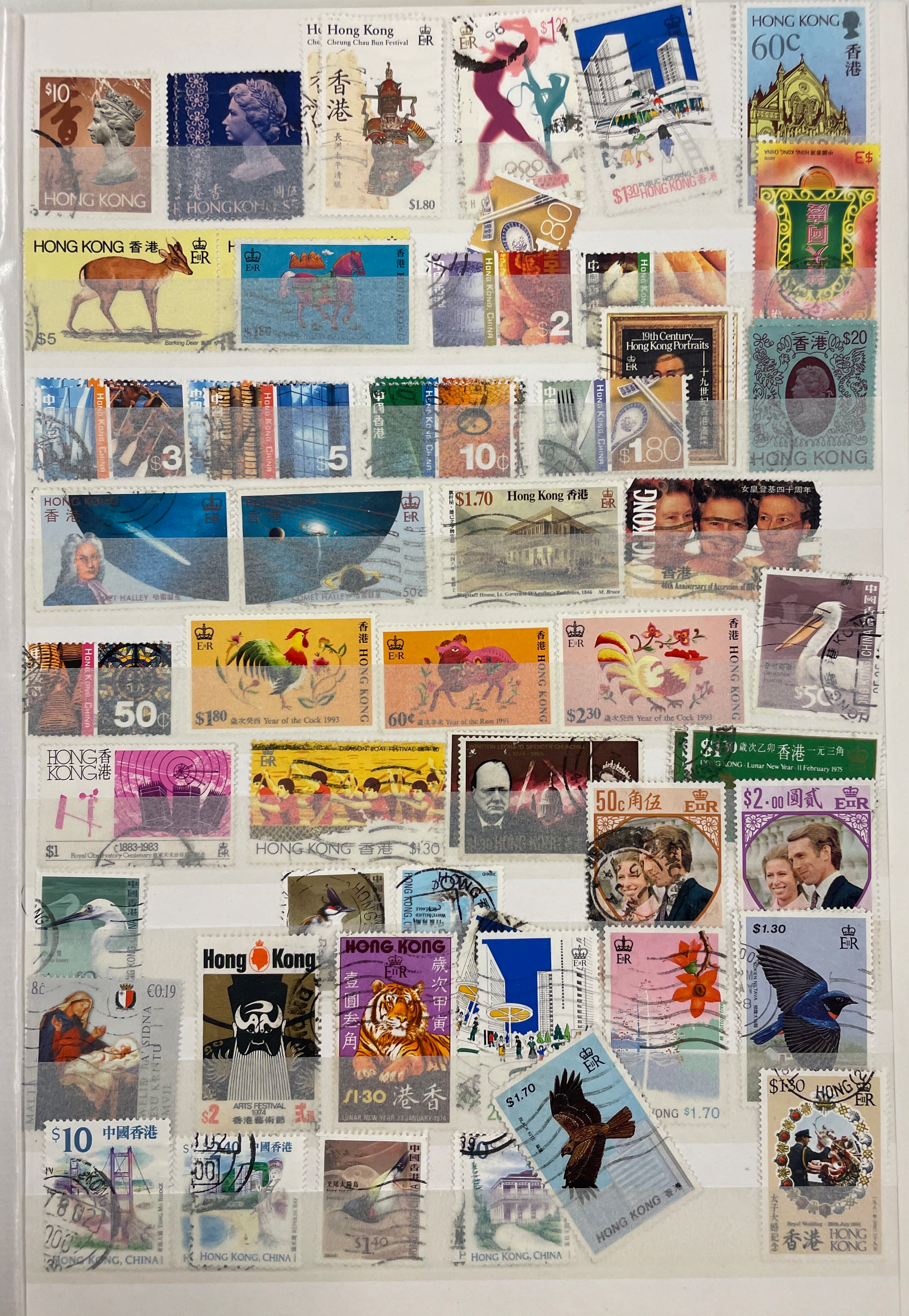
$10 HONG KONG
HONG KONG
Hong Kong Cheung Chau Bun Festival 香港 長洲太平清醮 $1.80
$1.30 PUBLIC HOUSING HONG KONG 香港
HONG KONG 60c 香港
HONG KONG 香港 Barking Deer $5
HONG KONG, CHINA $2
19th Century Hong Kong Portraits 十九世紀香港人物
香港 $20 HONG KONG
$3
$5
10¢
$1.80
香港 COMET HALLEY
COMET HALLEY 50c
$1.70 Hong Kong 香港 Flagstaff House, Lt. Governor D'Aguilar's Residence, 1846 M. Bruce
HONG KONG 女皇登基四十周年 香港 40th Anniversary of Accession of HM the Queen
香港 HONG KONG $1.80 Year of the Cock 1993
香港 HONG KONG 60¢ Year of the Ram 1991
香港 HONG KONG $2.30 Year of the Cock 1993
中國香港 HONG KONG, CHINA $5
HONG KONG, CHINA 50¢
HONG KONG 香港 $1 1883-1983 Royal Observatory Centenary
DRAGON BOAT FESTIVAL HONG KONG 香港 $1.30
WINSTON LEONARD SPENCER CHURCHILL 1874-1965 HONG KONG
歲次乙卯 香港 一元三角 HONG KONG · Lunar New Year · 11 February 1975
50c 角伍
$2.00 圓貳
Hong Kong Arts Festival 1974 香港藝術節 $2
HONG KONG 歲次甲寅 壹圓叁角 $1.30 港香 LUNAR NEW YEAR 23 JANUARY 1974
€0.19 MALTA
$1.30
$1.70 HONG KONG 香港
HONG KONG $1.70
$1.30 HONG KONG 太子大婚紀念 香港 HONG KONG Royal Wedding 29th July 1981
$10 中國香港 HONG KONG, CHINA
中國香港 HONG KONG, CHINA
中國香港 $1.40
HONG KONG, CHINA

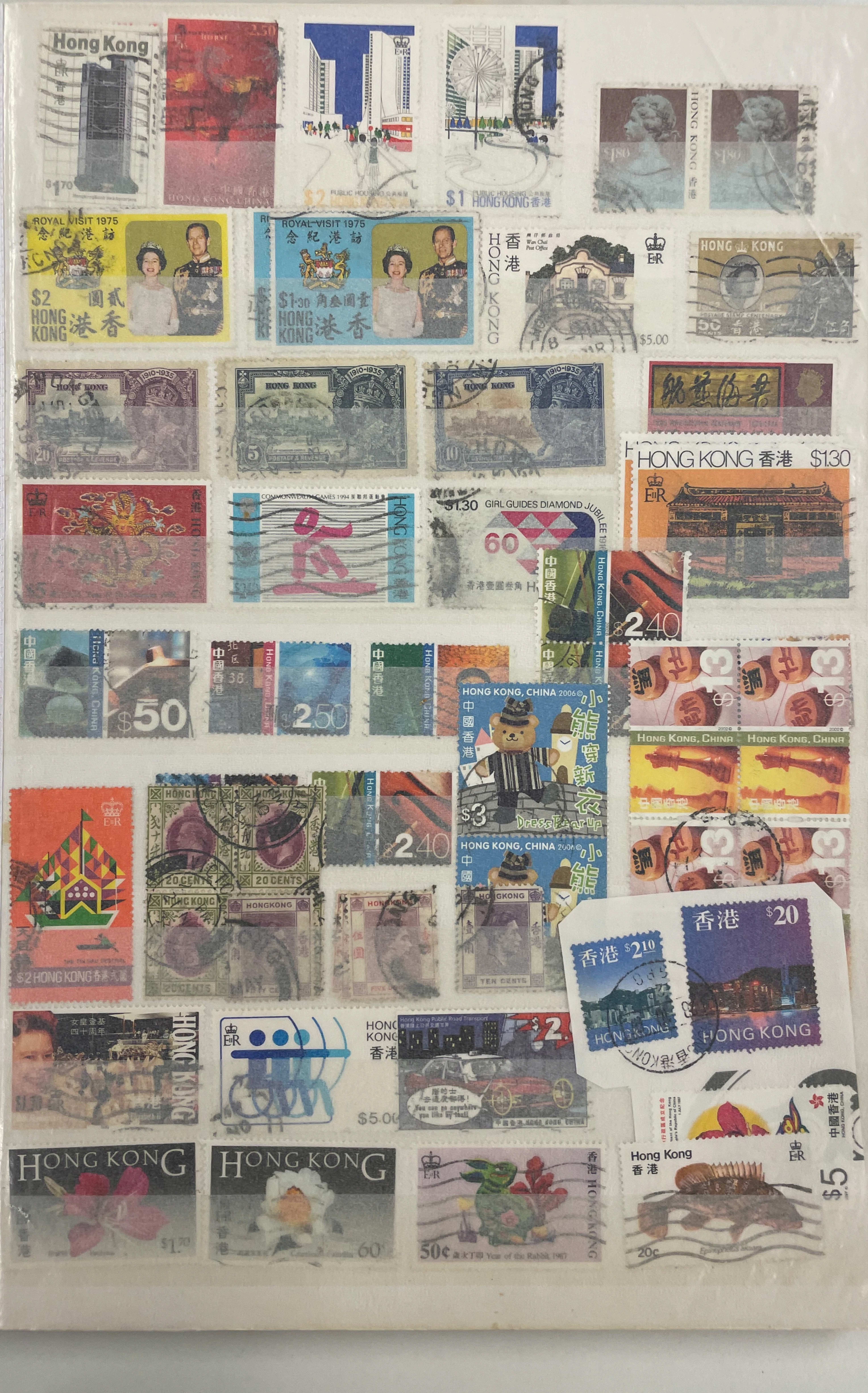
Hong Kong
$1.70
$2.50
$2 PUBLIC HOUSING
$1 PUBLIC HOUSING HONG KONG 香港
$1.80
ROYAL VISIT 1975
$2 貳圓
HONG KONG 香港
$1.30 壹圓叁角
HONG KONG 香港
Wan Chai Post Office
$5.00
HONG KONG
50 CENTS 香港
1910-1935
HONG KONG
20
5
10
HONG KONG 香港 $1.30
COMMONWEALTH GAMES 1994
$1.30 GIRL GUIDES DIAMOND JUBILEE
60
Hong Kong, China
$2.40
$50
$2.50
HONG KONG, CHINA 2006
中國香港
小熊穿新衣
Dress Bear up
$3
$13
Hong Kong, China
20 CENTS
HONGKONG
TEN CENTS
$2 HONG KONG 香港貳圓
香港 $2.10
香港 $20
HONG KONG
Hong Kong Public Road Transport
$5.00
50¢ Year of the Rabbit 1987
HONG KONG
$1.70
60c
Hong Kong 香港
20c
$5
中國香港

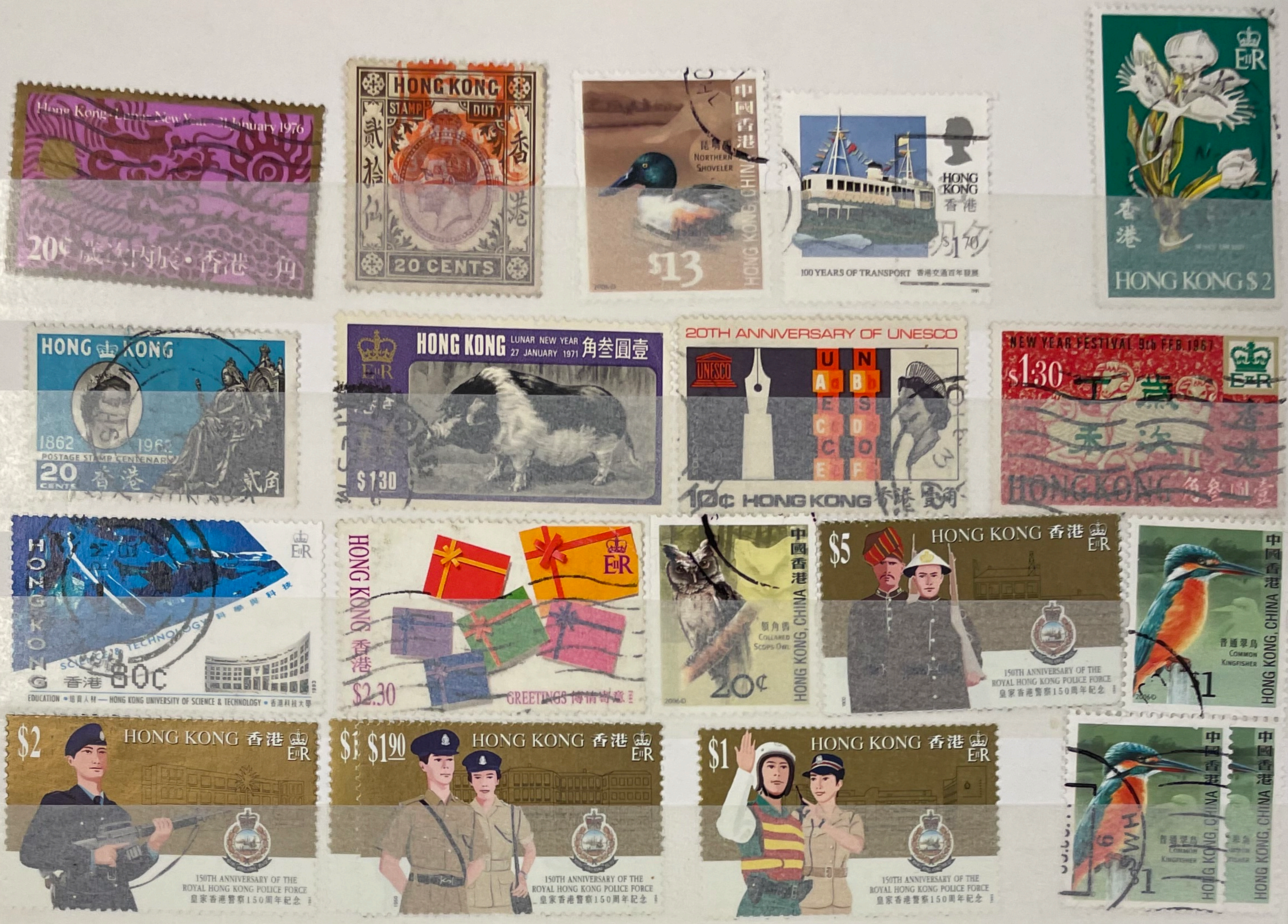
Hong Kong Lunar New Year 31 January 1976
20¢
HONG KONG STAMP DUTY
20 CENTS
NORTHERN SHOVELER
HONG KONG, CHINA
$13
HONG KONG 香港
100 YEARS OF TRANSPORT
E R
香港
HONG KONG $2
HONG KONG
1862 1962
POSTAGE STAMP CENTENARY
20 CENTS 香港
HONG KONG LUNAR NEW YEAR 27 JANUARY 1971
$1.30
20TH ANNIVERSARY OF UNESCO
UNESCO
10¢ HONG KONG
NEW YEAR FESTIVAL 5th FEB 1967
$1.30
HONG KONG
HONG KONG
EDUCATION · HONG KONG UNIVERSITY OF SCIENCE & TECHNOLOGY
80c
HONG KONG 香港
GREETINGS
$2.30
COLLARED SCOPS OWL
20¢
HONG KONG, CHINA
$5
HONG KONG 香港
150TH ANNIVERSARY OF THE ROYAL HONG KONG POLICE FORCE
COMMON KINGFISHER
$1
HONG KONG, CHINA
$2
HONG KONG 香港
150TH ANNIVERSARY OF THE ROYAL HONG KONG POLICE FORCE
$1.90
HONG KONG 香港
150TH ANNIVERSARY OF THE ROYAL HONG KONG POLICE FORCE
$1
HONG KONG 香港
150TH ANNIVERSARY OF THE ROYAL HONG KONG POLICE FORCE
COMMON KINGFISHER
$1
HONG KONG, CHINA

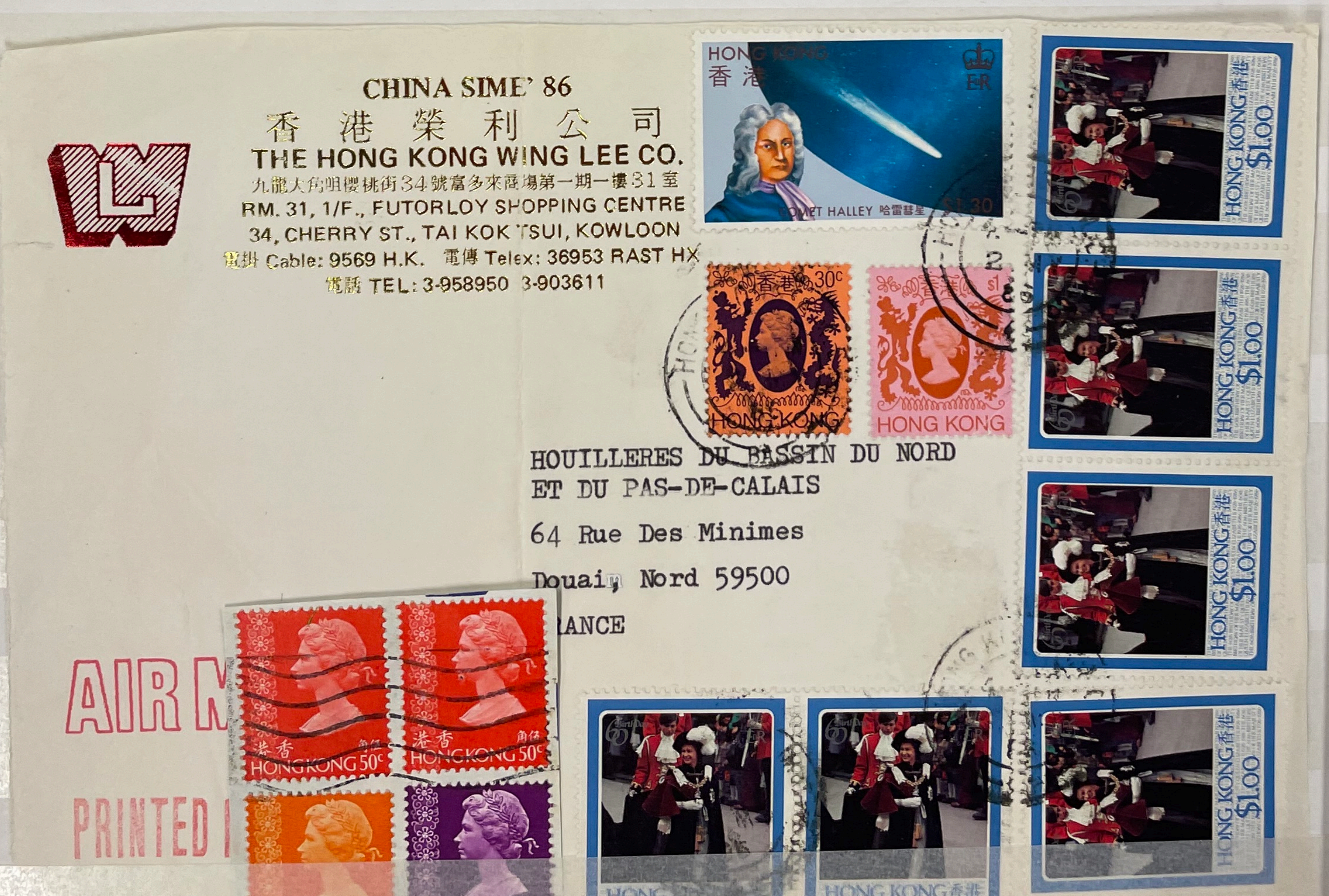

CHINA SIME' 86
香港榮利公司
THE HONG KONG WING LEE CO.
九龍大角咀櫻桃街34號富多來商場第一期一樓31室
RM. 31, 1/F., FUTORLOY SHOPPING CENTRE
34, CHERRY ST., TAI KOK TSUI, KOWLOON
電掛 Cable: 9569 H.K. 電傳 Telex: 36953 RAST HX
電話 TEL: 3-958950 3-903611

HOUILLERES DU BASSIN DU NORD
ET DU PAS-DE-CALAIS
64 Rue Des Minimes
Douai, Nord 59500
RANCE

AIR M

PRINTED

HONG KONG 香港
HALLEY 哈雷彗星
$1.30
香港 30c
HONG KONG
$1
HONG KONG
HONG KONG 香港 $1.00
HONG KONG 香港 $1.00
HONG KONG 香港 $1.00
HONG KONG 香港 $1.00
HONG KONG 50c
HONG KONG 50c
HONG KONG 10c
HONG KONG 20c
HONG KONG $1.00
HONG KONG 香港 $1.00

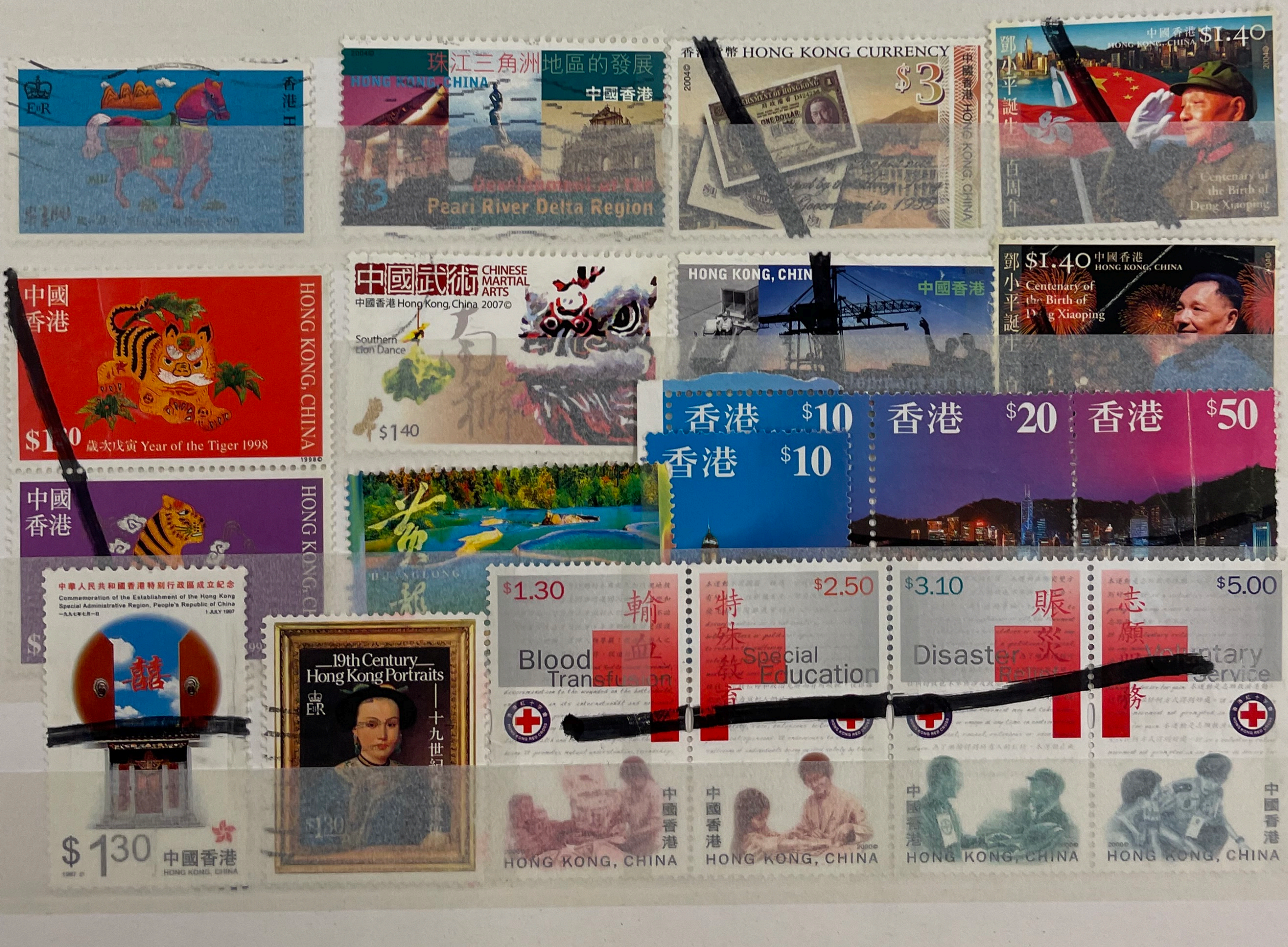

香港
HONG KONG
珠江三角洲地區的發展
HONG KONG, CHINA
中國香港
$3
Development of the Pearl River Delta Region
香港貨幣 HONG KONG CURRENCY
$3
2004©
中國香港 HONG KONG, CHINA
鄧小平誕生一百周年
中國香港 $1.40
HONG KONG, CHINA
Centenary of the Birth of Deng Xiaoping
中國香港
HONG KONG, CHINA
$1.30 歲次戊寅 Year of the Tiger 1998
1998©
中國武術 CHINESE MARTIAL ARTS
中國香港 Hong Kong, China 2007©
Southern Lion Dance
$1.40
HONG KONG, CHINA
中國香港
鄧小平誕生
$1.40 中國香港
HONG KONG, CHINA
Centenary of the Birth of Deng Xiaoping
香港 $10
香港 $10
香港 $20
香港 $50
中國香港
HONG KONG, CHINA
中華人民共和國香港特別行政區成立紀念
Commemoration of the Establishment of the Hong Kong Special Administrative Region, People's Republic of China
一九九七年七月一日
1 JULY 1997
$1.30 中國香港
HONG KONG, CHINA
1997©
19th Century Hong Kong Portraits
十九世紀
$1.30
$1.30 輸血 Blood Transfusion
$2.50 特殊教育 Special Education
$3.10 賑災 Disaster Relief
$5.00 志願服務 Voluntary Service
中國香港
HONG KONG, CHINA

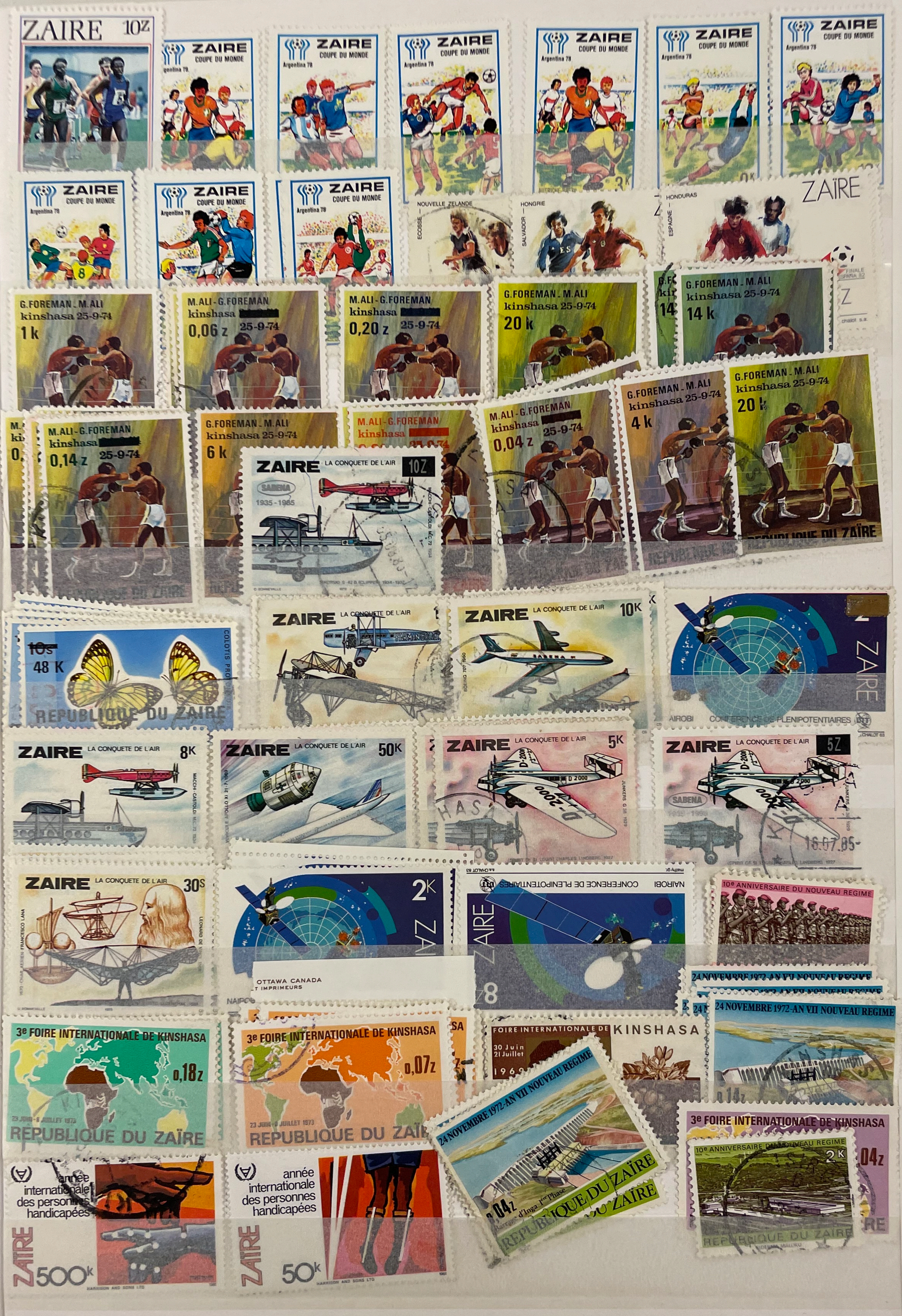
ZAIRE 10Z
ZAIRE COUPE DU MONDE Argentina 78
NOUVELLE ZELANDE
ECOSSE
HONGRIE
SALVADOR
HONDURAS
ESPAGNE
ZAIRE
FINALE ESPAÑA 82
G.FOREMAN - M.ALI kinshasa 25-9-74 1 k
M.ALI - G.FOREMAN kinshasa 25-9-74 0,06 z
M.ALI - G.FOREMAN kinshasa 25-9-74 0,20 z
G.FOREMAN - M.ALI kinshasa 25-9-74 20 k
G.FOREMAN - M.ALI kinshasa 25-9-74 14 k
M.ALI - G.FOREMAN kinshasa 25-9-74 0,14 z
G.FOREMAN - M.ALI kinshasa 25-9-74 6 k
M.ALI - G.FOREMAN kinshasa 25-9-74 0,04 z
G.FOREMAN - M.ALI kinshasa 25-9-74 4 k
REPUBLIQUE DU ZAIRE
ZAIRE LA CONQUETE DE L'AIR 10Z
SABENA 1935-1985
10s 48 K
COLOTIS PROTRACTUS
ZAIRE LA CONQUETE DE L'AIR 10K
ZAIRE
NAIROBI CONFERENCE DE PLENIPOTENTIAIRES UIT
ZAIRE LA CONQUETE DE L'AIR 8K
ZAIRE LA CONQUETE DE L'AIR 50K
ZAIRE LA CONQUETE DE L'AIR 5K
D 2000
ZAIRE LA CONQUETE DE L'AIR 5Z
16.07.85
ZAIRE LA CONQUETE DE L'AIR 30s
2K
OTTAWA CANADA
10e ANNIVERSAIRE DU NOUVEAU REGIME
24 NOVEMBRE 1972 - AN VII NOUVEAU REGIME
3e FOIRE INTERNATIONALE DE KINSHASA 0,18z
23 JUIN - 8 JUILLET 1973
3e FOIRE INTERNATIONALE DE KINSHASA 0,07z
FOIRE INTERNATIONALE DE KINSHASA 30 Juin 21 Juillet 1969
0,14z
0,04z
Barrage d'Inga 1ère Phase
3e FOIRE INTERNATIONALE DE KINSHASA 0,04z
2K
année internationale des personnes handicapées
ZAIRE 500k
ZAIRE 50k
HARRISON AND SONS LTD

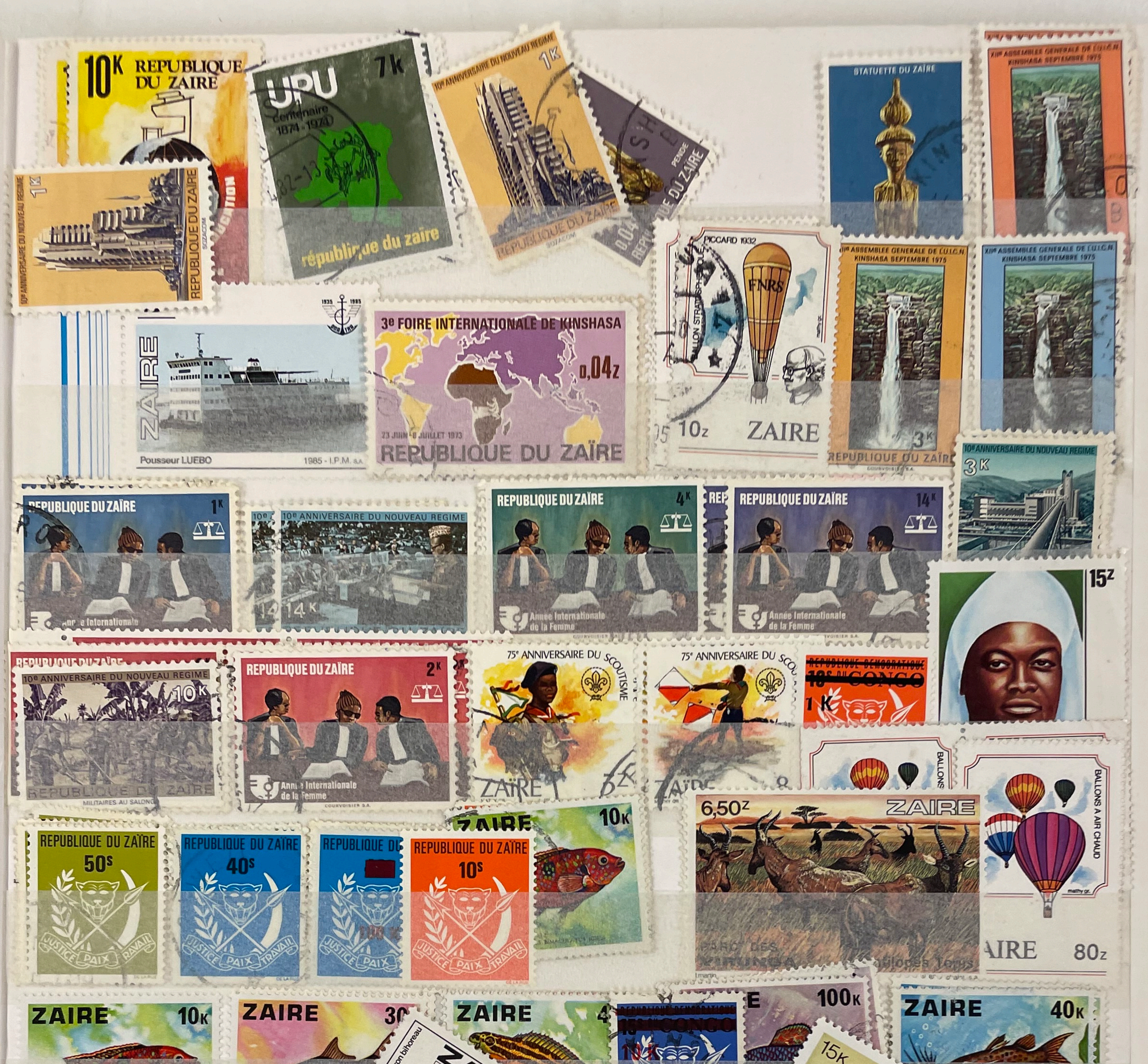
10K REPUBLIQUE DU ZAIRE
UPU Centenaire 1874-1974 7k république du zaire
10e ANNIVERSAIRE DU NOUVEAU REGIME 1K REPUBLIQUE DU ZAIRE
STATUETTE DU ZAIRE
XIIe ASSEMBLEE GENERALE DE L'U.I.C.N. KINSHASA SEPTEMBRE 1975
ZAIRE Pousseur LUEBO 1985 - I.P.M. s.a.
3e FOIRE INTERNATIONALE DE KINSHASA 0,04z 23 JUIN - 8 JUILLET 1973 REPUBLIQUE DU ZAIRE
PICCARD 1932 FNRS 10z ZAIRE
3K REPUBLIQUE DU ZAIRE
10e ANNIVERSAIRE DU NOUVEAU REGIME 3K
REPUBLIQUE DU ZAIRE 1K Année Internationale de la Femme
REPUBLIQUE DU ZAIRE 4K Année Internationale de la Femme
REPUBLIQUE DU ZAIRE 14K Année Internationale de la Femme
15Z
10e ANNIVERSAIRE DU NOUVEAU REGIME 10K MILITAIRES AU SALONGO REPUBLIQUE DU ZAIRE
REPUBLIQUE DU ZAIRE 2K Année Internationale de la Femme
75e ANNIVERSAIRE DU SCOUTISME ZAIRE
REPUBLIQUE DEMOCRATIQUE DU CONGO 1K
BALLONS A AIR CHAUD 80z
6,50Z ZAIRE PARC DES VIRUNGA
REPUBLIQUE DU ZAIRE 50s JUSTICE PAIX TRAVAIL
REPUBLIQUE DU ZAIRE 40s JUSTICE PAIX TRAVAIL
REPUBLIQUE DU ZAIRE 10s JUSTICE PAIX TRAVAIL
ZAIRE 10K
ZAIRE 10K
ZAIRE 30K
ZAIRE 4K
100K
ZAIRE 40K
Héron bihoreau ZAIRE J.J. AUDUBON 15z
15K ZAIRE
ZAIRE 30 NK
ZAIRE PARC NATIONAL DE LA GARAMBA 50 ANS
10K PARC DE LA GARAMBA ZAIRE
4K
ZAIRE COURVITE DE TEMMINCK
2K
PARC NATIONAL DES VIRUNGA 3K REPUBLIQUE DU ZAIRE
REPUBLIQUE DU ZAIRE
REPUBLIQUE DU ZAIRE 5K coupe du monde de football 1974
CERCOPITHECUS AETHIOPS 10 K 10s REPUBLIQUE DU ZAIRE
année internationale des personnes handicapées
2z ZAIRE
ZAÏRE 80z POSTES 1989 SIDA Sida plus qu'un Fauve
BALISTE ONDULE REPUBLIQUE DU ZAIRE
ZAIRE 30s
10z ZAIRE RHINOCEROS BLANCS 1984 - I.P.M.
1984 - I.P.M. s.a.

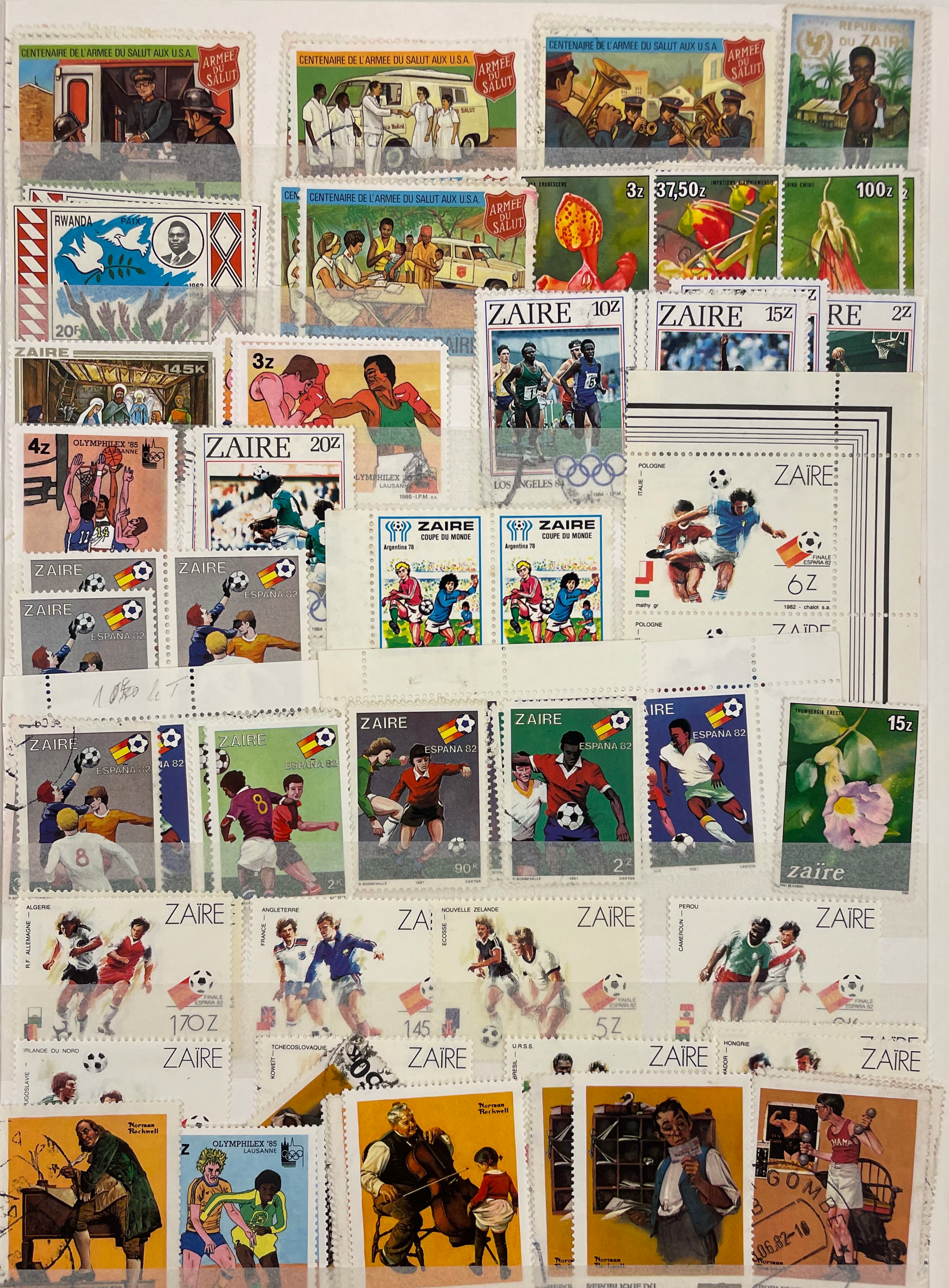
CENTENAIRE DE L'ARMEE DU SALUT AUX U.S.A.
ARMEE DU SALUT
REPUBLIQUE DU ZAIRE
RWANDA
PAIX
1962
20F
3z
37,50z
IMPATIENS
100z
ZAIRE
10Z
15Z
2Z
145K
3z
4z
OLYMPHILEX '85
LAUSANNE
20Z
LOS ANGELES 84
1985 - I.P.M.
ZAIRE
COUPE DU MONDE
Argentina 78
POLOGNE
ITALIE
FINALE
ESPAÑA 82
6Z
1982 - chalot s.a.
ESPAÑA 82
90K
2Z
2K
THUNBERGIA ERECTA
15z
zaïre
ALGERIE
R.F. ALLEMAGNE
170Z
ANGLETERRE
FRANCE
145
NOUVELLE ZELANDE
ECOSSE
5Z
PEROU
CAMEROUN
IRLANDE DU NORD
YOUGOSLAVIE
TCHECOSLOVAQUIE
KOWEIT
U.R.S.S.
BRESIL
HONGRIE
Norman Rockwell
REPUBLIQUE DU ZAIRE
100K
10K
40 Z
200K
CHAMP
06.82

1 [illegible] le T

15K ZAIRE
PARC DE LA GARAMBA
AIGLES RAVISSEURS
10K ZAIRE
PARC DE LA GARAMBA
26 AOUT 1789
120Z
Norman Rockwell
CENTENAIRE DE L'ARMEE DU SALUT AUX U.S.A
ARMEE DU SALUT
NAIROBI CONFERENCE DE PLENIPOTENTIAIRE
ZAIRE 145K
ZAIRE LA CONQUETE DE L'AIR
ZAIRE 3z
ZAIRE 3z
ZAIRE 3z
ZAIRE 3z
ZAIRE
ANNEE INTERNATIONALE DE L'ENFANT
Indépendance
5Z
ANGE DE MER FLAMME
CENTROPYGE FLORICULUS
50K
REPUBLIQUE DU ZAÏRE
ZAIRE 10K
ZAIRE 75K
NOEL 1980
Hotel Inter-Continental Kinshasa
30 K
ZAIRE 10Z
1983 ANNEE MONDIALE DES COMMUNICATIONS
2z ZAIRE
5K ZAIRE
"L'Eléphant" Belgique
ZAIRE 5z
ZAIRE 1,50K
GARE
48k ZAIRE
10k ZAIRE
30k ZAIRE
ZAIRE 50s
8K ZAIRE
HYPERICUM REVOLUTUM
10K
50Z
ZAIRE 10Z
ZAIRE 145K
3,50Z ZAIRE
ZAIRE
37,50z
ZAIRE
CENTENAIRE DE LA POSTE AU ZAIRE
100e ANNIVERSAIRE DE LA NAISSANCE DE EINSTEIN
année internationale des personnes handicapées
ZAIRE
100e ANNIVERSAIRE DE LA NAISSANCE DE EINSTEIN
ZAIRE 2K
100e ANNIVERSAIRE DE LA NAISSANCE DE EINSTEIN
ZAIRE
100e ANNIVERSAIRE DE LA NAISSANCE DE EINSTEIN
4K
100e ANNIVERSAIRE DE LA NAISSANCE DE EINSTEIN
ZAIRE 15K
100e ANNIVERSAIRE DE LA NAISSANCE DE EINSTEIN
ZAIRE 40S
ZAIRE
1983 ANNEE MONDIALE DES COMMUNICATIONS
15Z

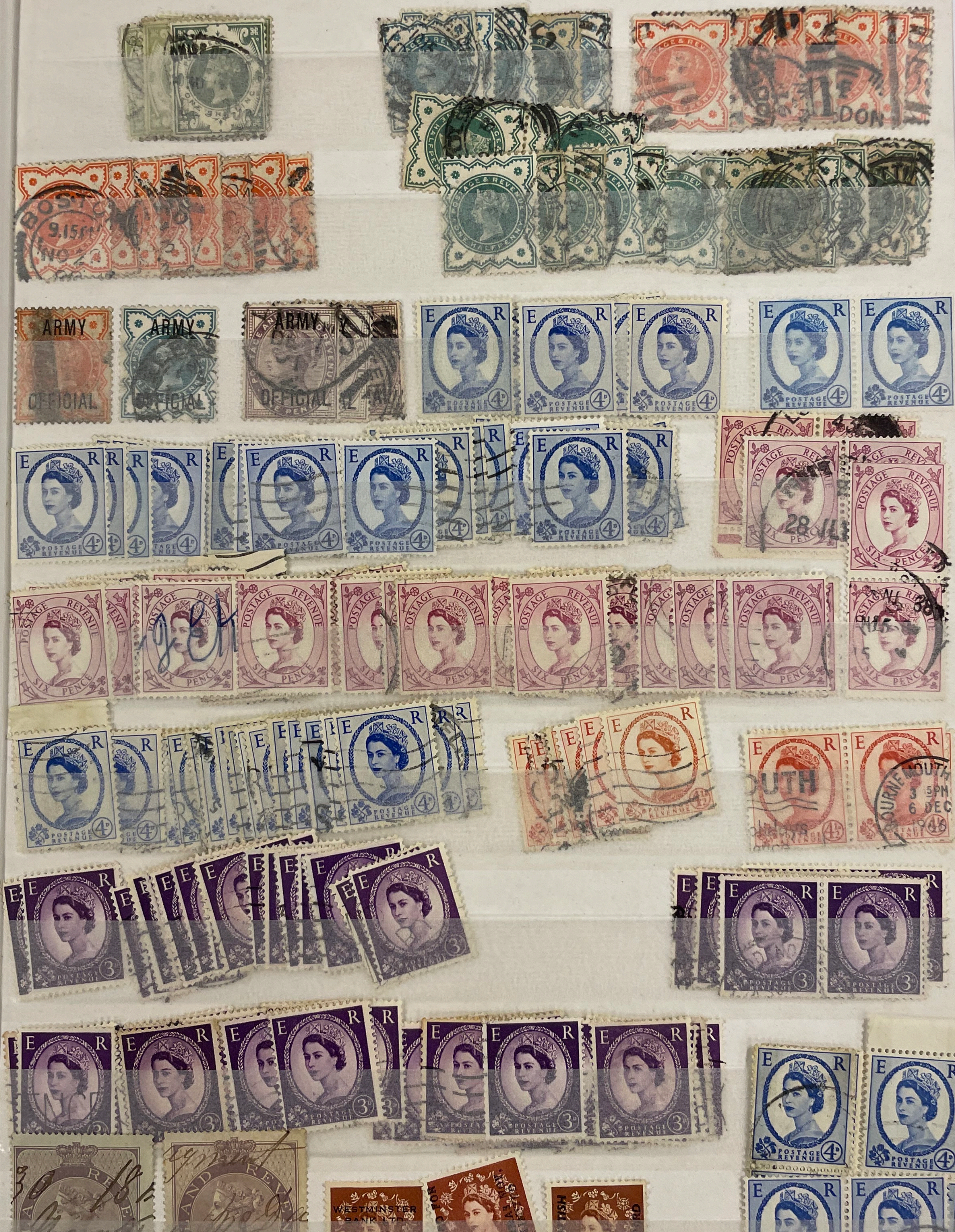
ARMY
OFFICIAL
E R
POSTAGE REVENUE
4d
SIX PENCE
3d
4½d
BOURNEMOUTH
3 PM
6 DEC
2d
WESTMINSTER BANK LTD
INLAND REVENUE
ONE PENNY
BOSTON
LONDON

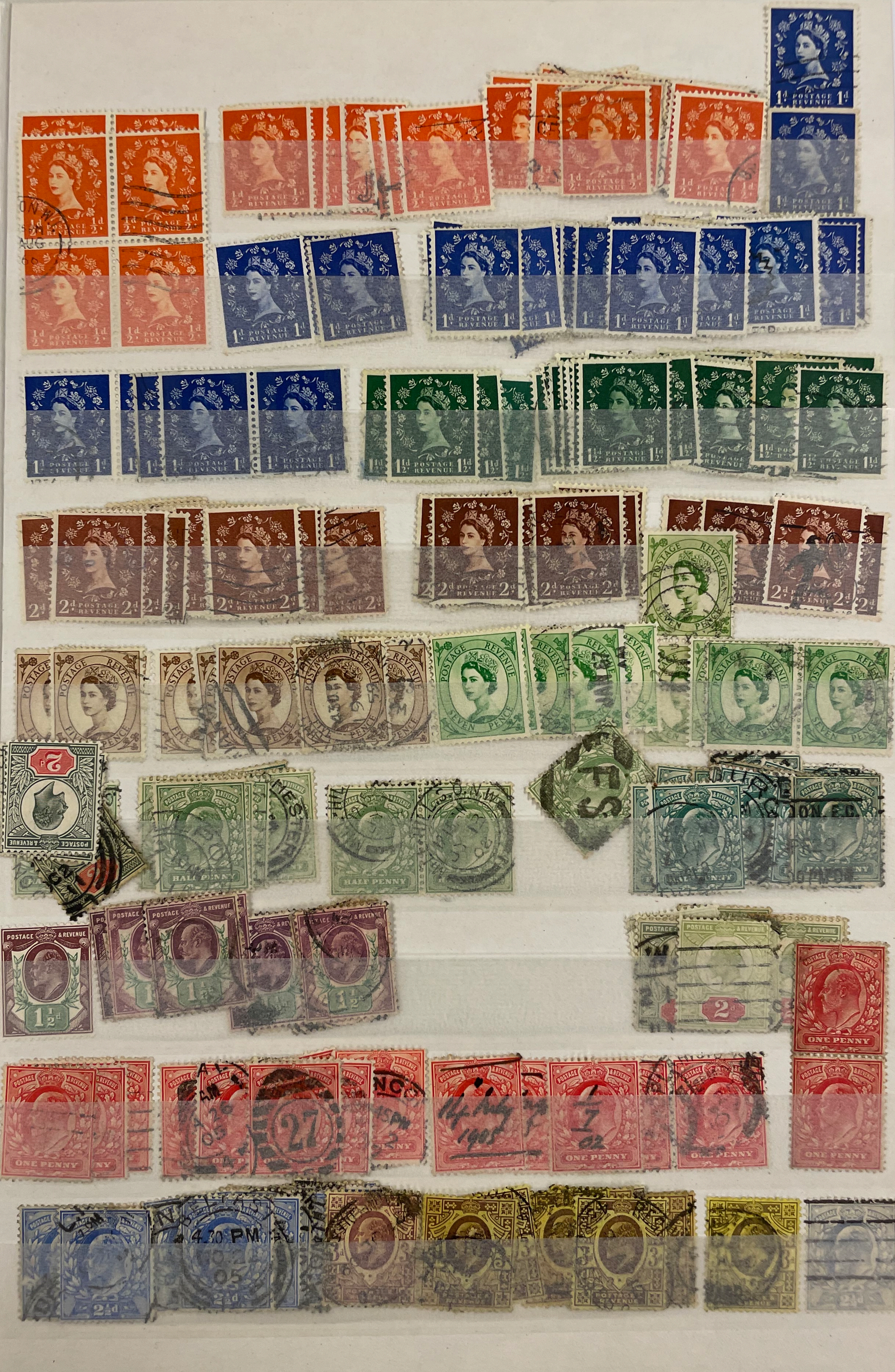
POSTAGE REVENUE
½d
1d
1½d
2d
FIVE PENCE
SEVEN PENCE
POSTAGE & REVENUE
HALF PENNY
ONE PENNY
2½d
3d
27
4.30 PM

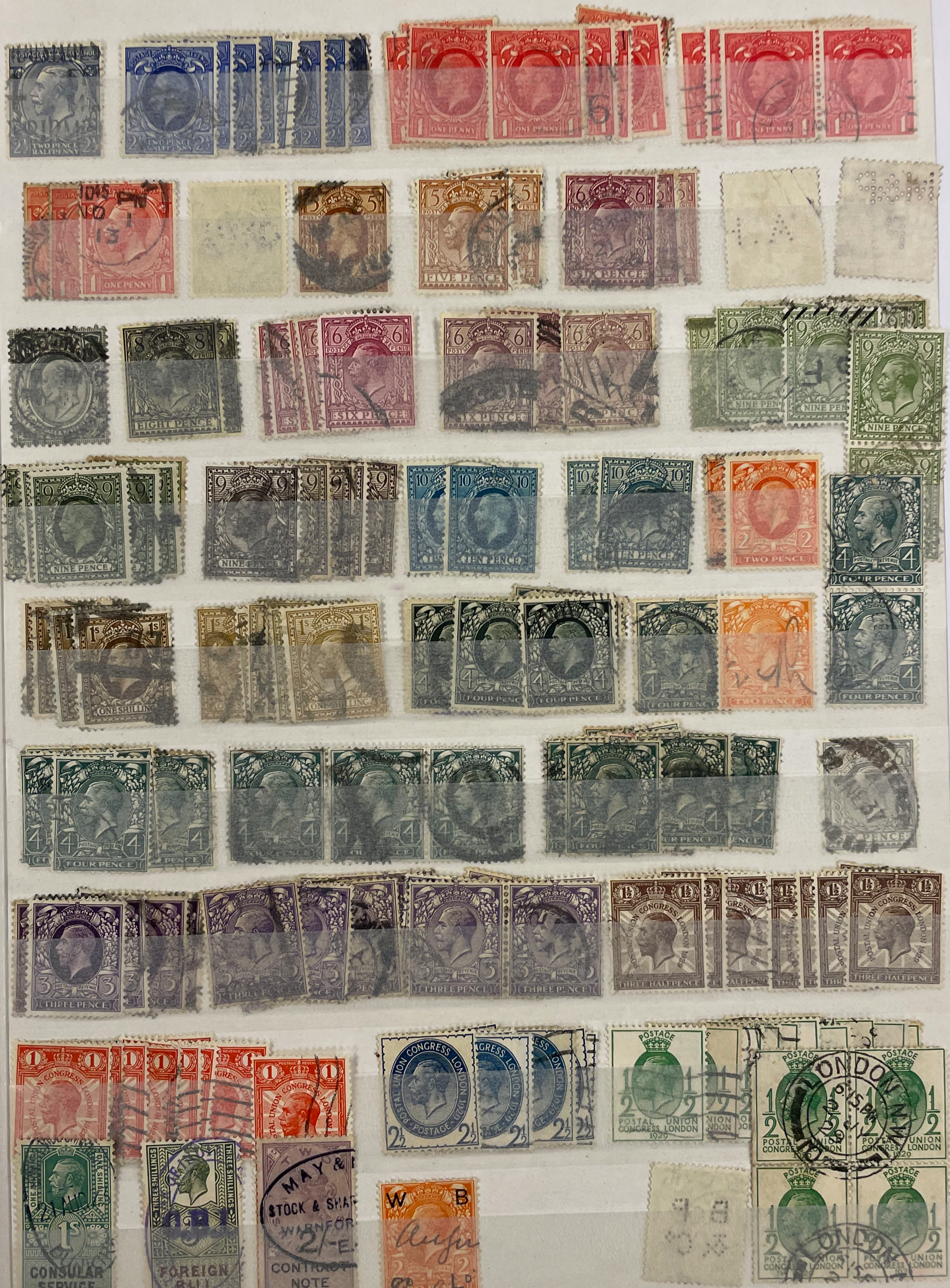
TWO PENCE HALFPENNY
ONE PENNY
FIVE PENCE
SIX PENCE
EIGHT PENCE
NINE PENCE
TEN PENCE
TWO PENCE
FOUR PENCE
ONE SHILLING
THREE PENCE
THREE HALFPENCE
POSTAL UNION CONGRESS LONDON 1929
LONDON
CONSULAR SERVICE
FOREIGN BILL
MAY &
STOCK & SHA
CONTRACT NOTE
W B

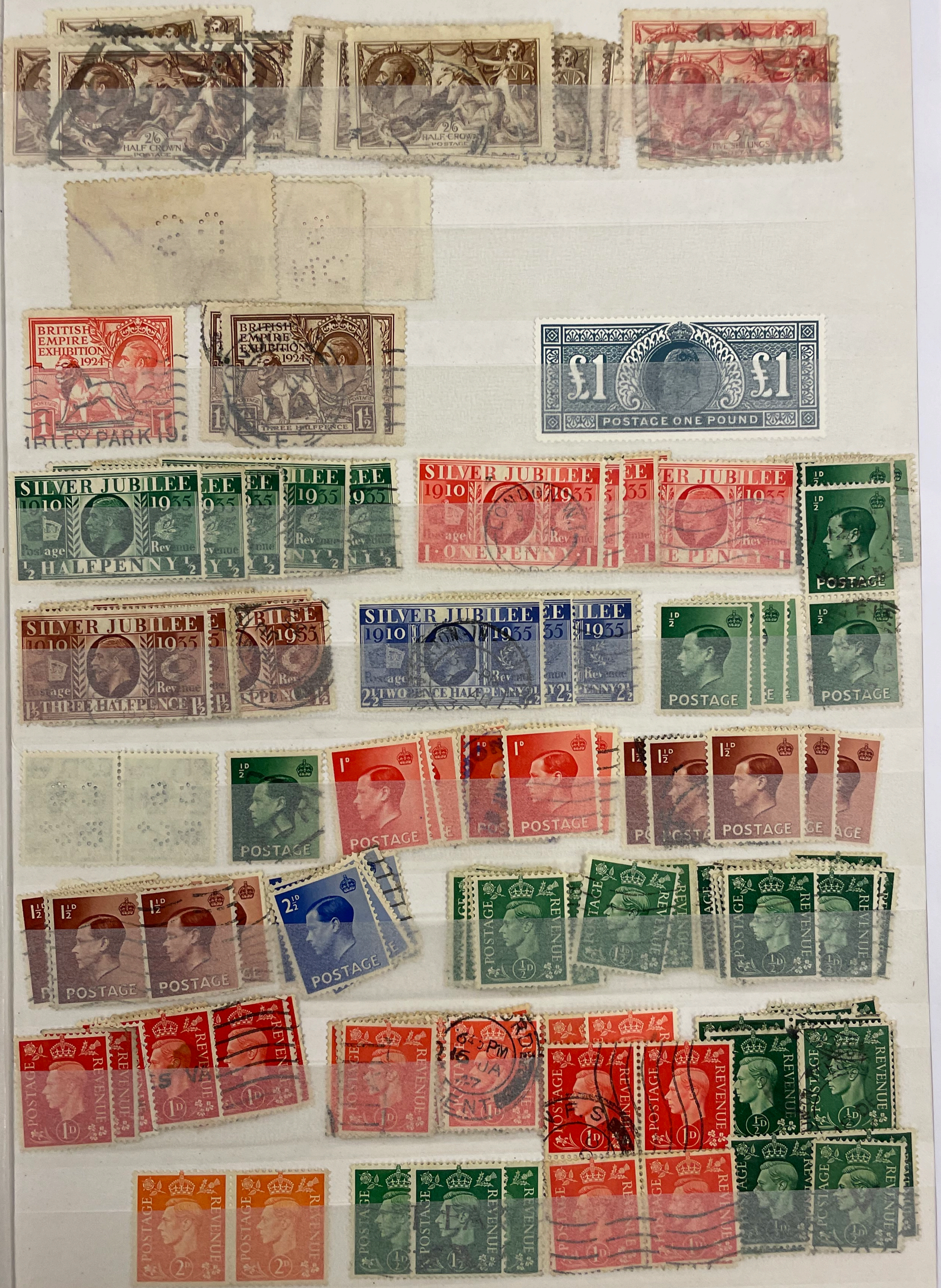
2/6 HALF CROWN POSTAGE
5/- FIVE SHILLINGS
BRITISH EMPIRE EXHIBITION 1924
THREE HALFPENCE
RLEY PARK 192
£1 POSTAGE ONE POUND £1
SILVER JUBILEE 1910 1935 HALFPENNY
SILVER JUBILEE 1910 1935 ONE PENNY
SILVER JUBILEE 1910 1935 THREE HALFPENCE
SILVER JUBILEE 1910 1935 TWOPENCE HALFPENNY
POSTAGE
POSTAGE REVENUE

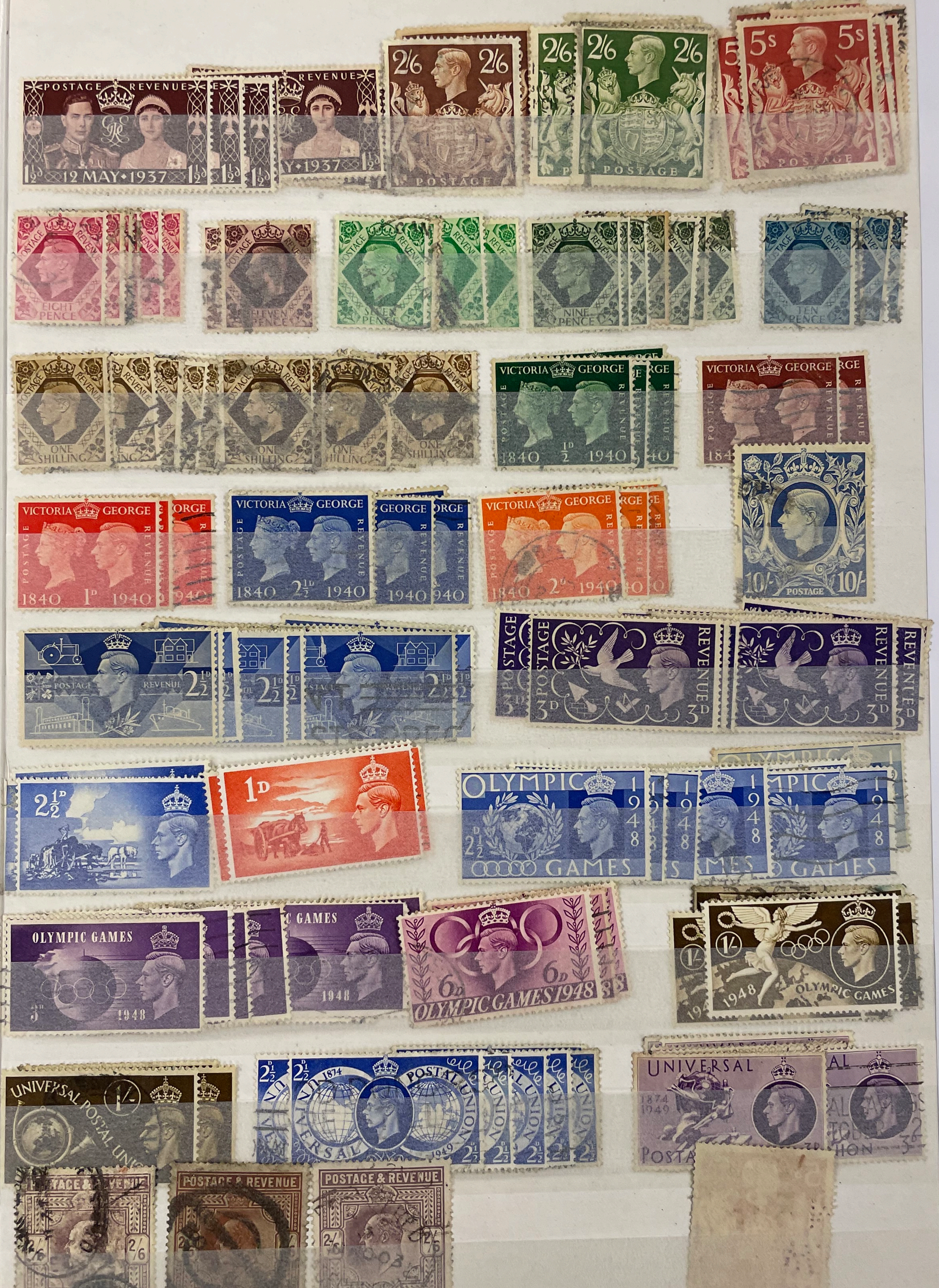
POSTAGE REVENUE
1½D 12 MAY 1937 1½D
2/6 2/6
POSTAGE
5s 5s
EIGHT PENCE
ELEVEN PENCE
SEVEN PENCE
NINE PENCE
TEN PENCE
ONE SHILLING
VICTORIA GEORGE
1840 ½ 1940
1840 1D 1940
1840 2½D 1940
1840 2D 1940
10/- 10/-
POSTAGE REVENUE 2½D
POSTAGE REVENUE 3D
2½D
1D
OLYMPIC 1948 GAMES
OLYMPIC GAMES 3D 1948
6D OLYMPIC GAMES 1948
1/- 1948 OLYMPIC GAMES
UNIVERSAL POSTAL UNION 1/-
UNIVERSAL POSTAL UNION 1874 1949 2½D
UNIVERSAL POSTAL UNION 1874 1949 3D
POSTAGE & REVENUE
TWO SHILLINGS & SIX PENCE 2/6

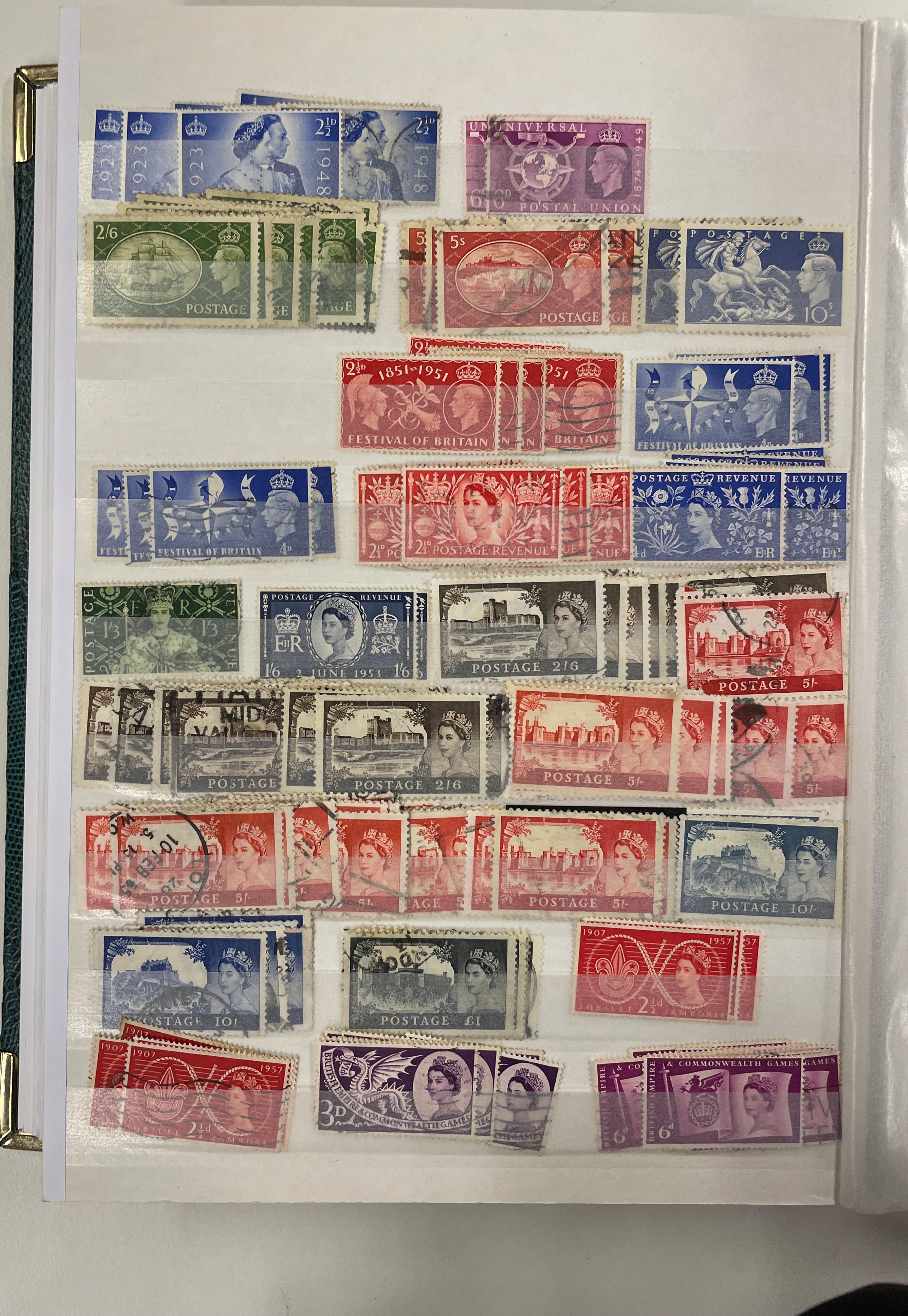
1923 1948
2½D
UNIVERSAL POSTAL UNION 1874–1949
6D
2/6 POSTAGE
5s POSTAGE
POSTAGE 10s-
1851–1951
2½D
FESTIVAL OF BRITAIN
4D
2½D POSTAGE REVENUE
POSTAGE REVENUE
4D
E R
POSTAGE REVENUE 1/3
1/6 2 JUNE 1953
POSTAGE 2/6
POSTAGE 5/-
POSTAGE 10/-
POSTAGE £1
1907 1957
2½D
JUBILEE JAMBOREE
3D
BRITISH EMPIRE & COMMONWEALTH GAMES
6D

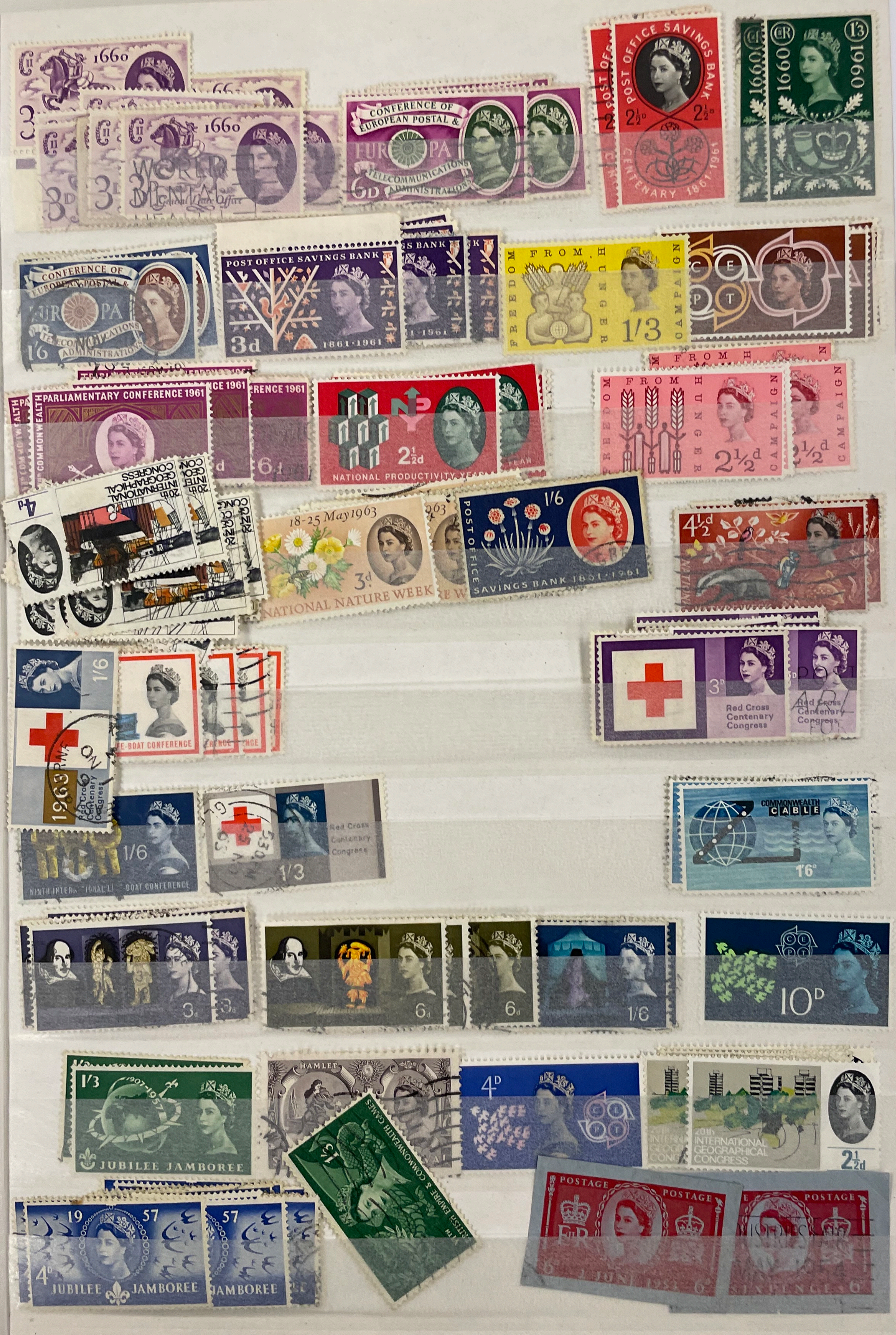
1660
3d
CONFERENCE OF EUROPEAN POSTAL & TELECOMMUNICATIONS ADMINISTRATIONS
EUROPA
6d
POST OFFICE SAVINGS BANK
CENTENARY 1861-1961
2½d
1660
1960
1/3
POST OFFICE SAVINGS BANK
1861·1961
3d
1/6
FREEDOM FROM HUNGER CAMPAIGN
1/3
CEPT
PARLIAMENTARY CONFERENCE 1961
COMMONWEALTH
NATIONAL PRODUCTIVITY YEAR
2½d
FREEDOM FROM HUNGER CAMPAIGN
2½d
20th INTERNATIONAL GEOGRAPHICAL CONGRESS
4d
18-25 May 1963
NATIONAL NATURE WEEK
3d
POST OFFICE SAVINGS BANK 1861-1961
1/6
4½d
3d
Red Cross Centenary Congress
1/6
1963
LIFE-BOAT CONFERENCE
NINTH INTERNATIONAL LIFE-BOAT CONFERENCE
1/3
COMMONWEALTH CABLE
1/6
3d
6d
1/6
10D
1/3
1907-1957
JUBILEE JAMBOREE
HAMLET
4D
BRITISH EMPIRE & COMMONWEALTH GAMES
1/3
20th INTERNATIONAL GEOGRAPHICAL CONGRESS
2½d
1957
4d
JUBILEE JAMBOREE
POSTAGE
2 JUNE 1953
6d

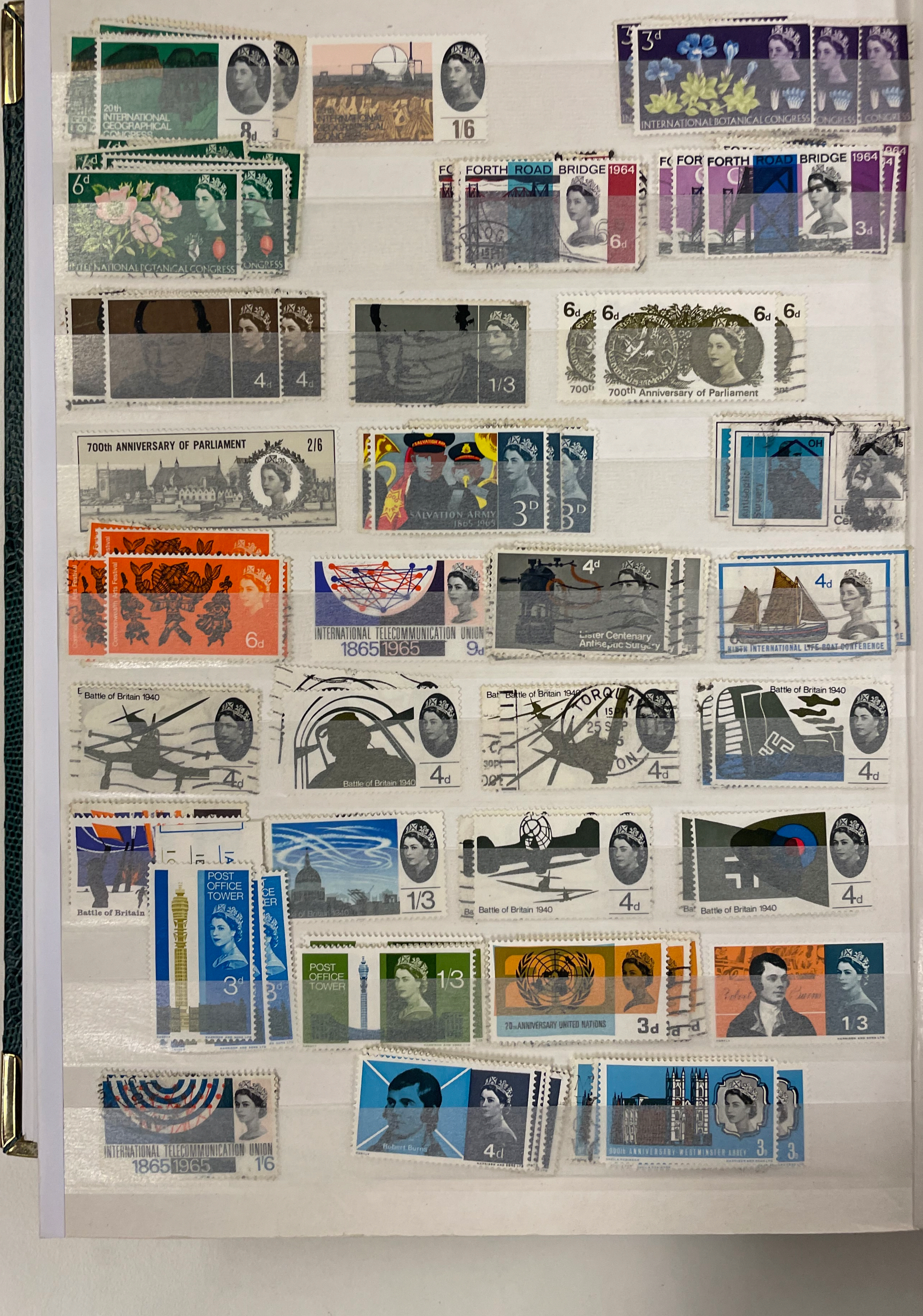

20th INTERNATIONAL GEOGRAPHICAL CONGRESS
8d
1/6
INTERNATIONAL BOTANICAL CONGRESS
3d
6d
FORTH ROAD BRIDGE 1964
6d
3d
4d
1/3
700th Anniversary of Parliament
6d
700th ANNIVERSARY OF PARLIAMENT
2/6
SALVATION ARMY 1865-1965
3D
Lister Centenary Antiseptic Surgery
4d
Commonwealth Arts Festival
6d
INTERNATIONAL TELECOMMUNICATION UNION 1865 1965
9d
NINTH INTERNATIONAL LIFE BOAT CONFERENCE
Battle of Britain 1940
4d
TORQUAY 25 SEP
1/3
POST OFFICE TOWER
3d
1/3
20th ANNIVERSARY UNITED NATIONS
3d
Robert Burns
1/3
INTERNATIONAL TELECOMMUNICATION UNION 1865 1965
1/6
Robert Burns
4d
900th ANNIVERSARY WESTMINSTER ABBEY
3d

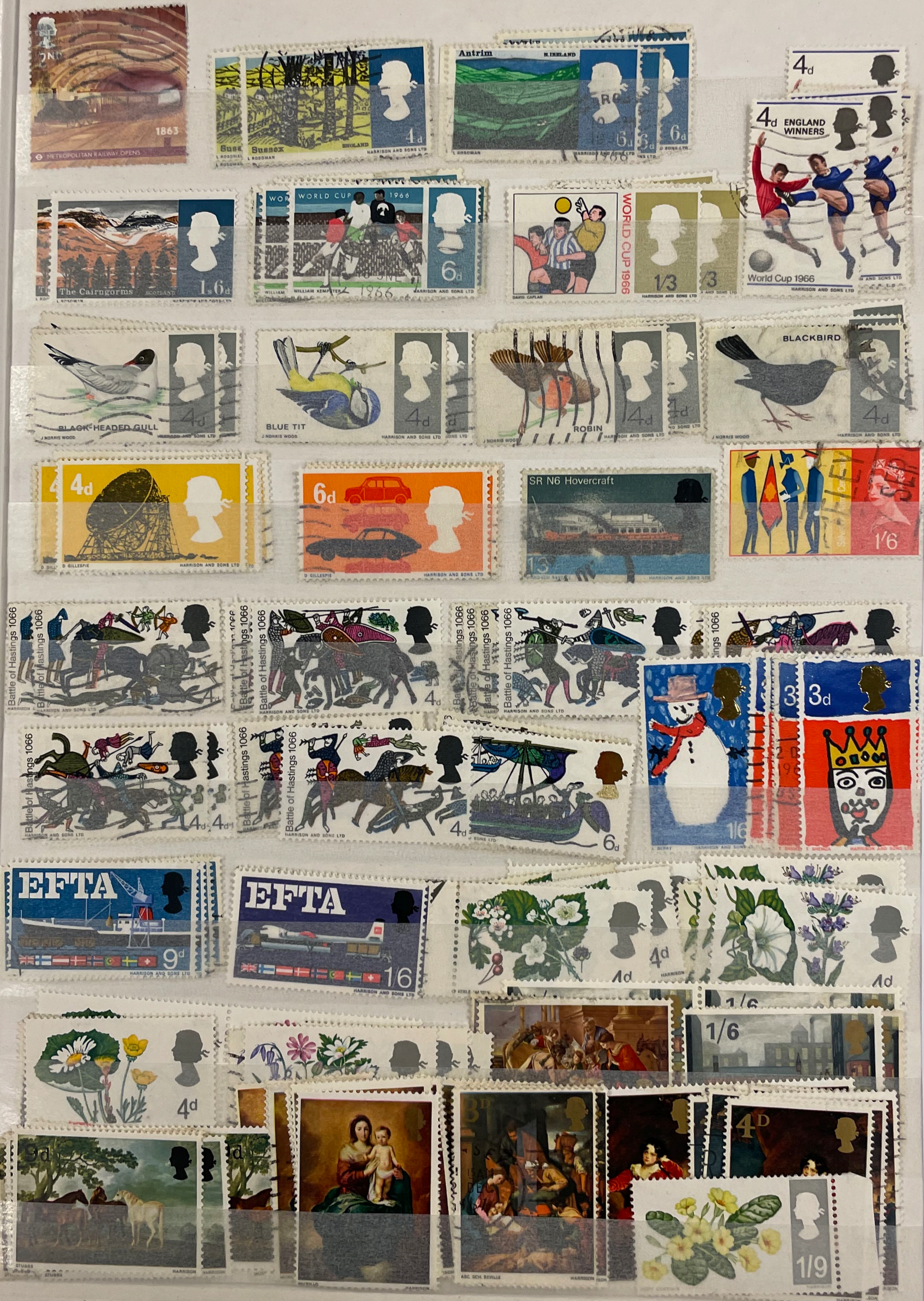
2ND
1863
METROPOLITAN RAILWAY OPENS
Sussex
4d
ENGLAND
HARRISON AND SONS LTD
L ROSOMAN
Antrim
N.IRELAND
6d
4d
ENGLAND WINNERS
The Cairngorms
1s6d
WORLD CUP 1966
WILLIAM KEMPSTER
6d
WORLD CUP 1966
DAVID CAPLAN
1/3
World Cup 1966
BLACK-HEADED GULL
BLUE TIT
ROBIN
BLACKBIRD
J NORRIS WOOD
4d
D GILLESPIE
6d
SR N6 Hovercraft
1/3
1/6
Battle of Hastings 1066
3d
1/6
EFTA
9d
1/6
4d
1/6
9d
4D
3D
1/9
STUBBS

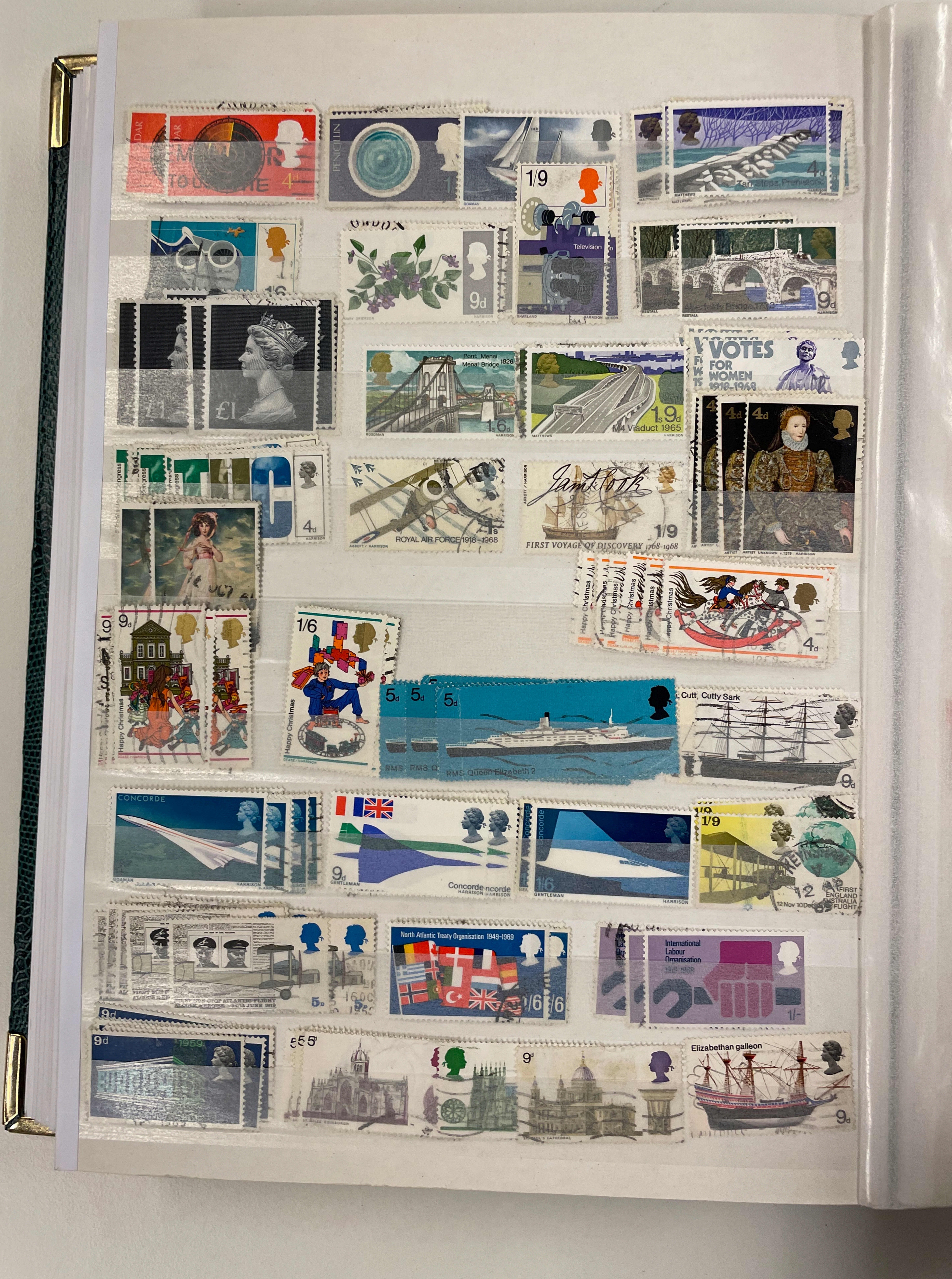

PENICILLIN
1/9
Television
4d
Tarr Steps, Prehistoric
1/6
9d
9d
£1
Pont Menai
Menai Bridge 1826
1/6d
1s 9d
M4 Viaduct 1965
VOTES FOR WOMEN 1918-1968
4d
4d
ROYAL AIR FORCE 1918-1968
1s
FIRST VOYAGE OF DISCOVERY 1768-1968
1/9
Happy Christmas
4d
9d
1/6
5d
RMS Queen Elizabeth 2
Cutty Sark
9d
CONCORDE
9d
Concorde
1/6
1/9
FIRST ENGLAND AUSTRALIA FLIGHT
North Atlantic Treaty Organisation 1949-1969
1/6
International Labour Organisation 1919-1969
1/-
5d
9d
5d
9d
Elizabethan galleon
9d

5d
9d
1/6
Tywysog Cymru 1969 Prince of Wales
1/-
1/6 Gandhi Centenary Year 1969
National Giro
5d
Telecommunications
9d
4d
5d
1/6
Fife harling
Cotswold limestone
1s
STWCO CYMREIG WELSH STUCCO
Declaration of Arbroath 1320
Florence Nightingale 1820-1910
International Co-operative Alliance 1895
Mayflower 1620
Royal Astronomical Society 1820
IXth British Commonwealth Games Edinburgh 1970
Philympia 1970
POSTAGE
ONE SHILLING
FOUR PENCE
1855 first surface printed issue
1/9
1812/1870 Charles Dickens
1770/1850 William Wordsworth

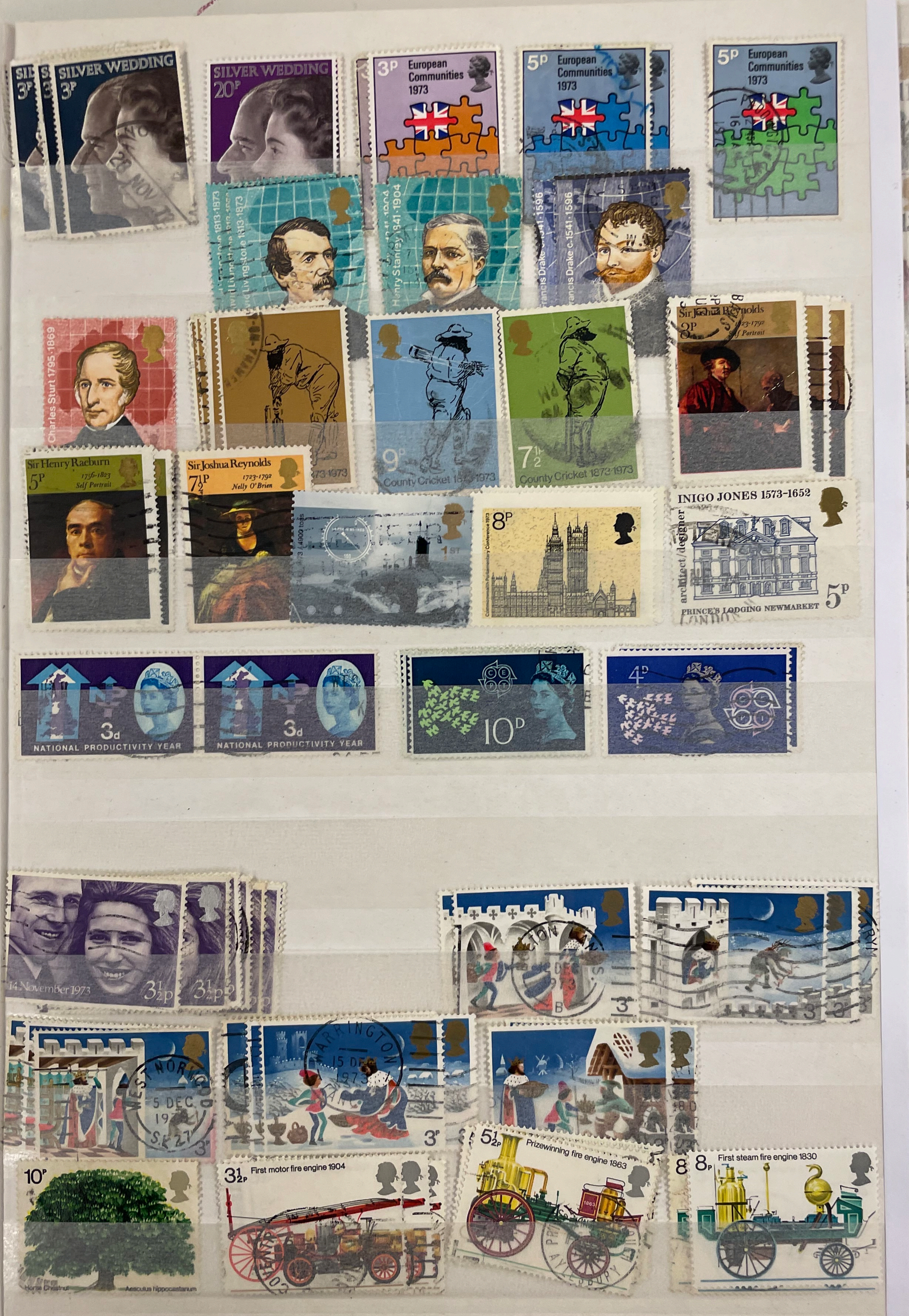
SILVER WEDDING 3p
SILVER WEDDING 20p
3p European Communities 1973
5p European Communities 1973
5p European Communities 1973
David Livingstone 1813-1873
Henry Stanley 1841-1904
Francis Drake c.1541-1596
Charles Sturt 1795-1869
County Cricket 1873-1973
9p County Cricket 1873-1973
7½p County Cricket 1873-1973
Sir Joshua Reynolds 3p 1723-1792 Self Portrait
Sir Henry Raeburn 5p 1756-1823 Self Portrait
Sir Joshua Reynolds 7½p 1723-1792 Nelly O'Brien
1st
8p Commonwealth Parliamentary Conference 1973
INIGO JONES 1573-1652 architect/designer PRINCE'S LODGING NEWMARKET 5p
3d NATIONAL PRODUCTIVITY YEAR
3d NATIONAL PRODUCTIVITY YEAR
10d
4d
14 November 1973 3½p
3½p
3p
3p
WEST NORWOOD 5 DEC 1973
WARRINGTON 15 DEC 1973
3p
10p Horse Chestnut Aesculus hippocastanum
3½p First motor fire engine 1904
5½p Prizewinning fire engine 1863
8p First steam fire engine 1830
AYLESBURY

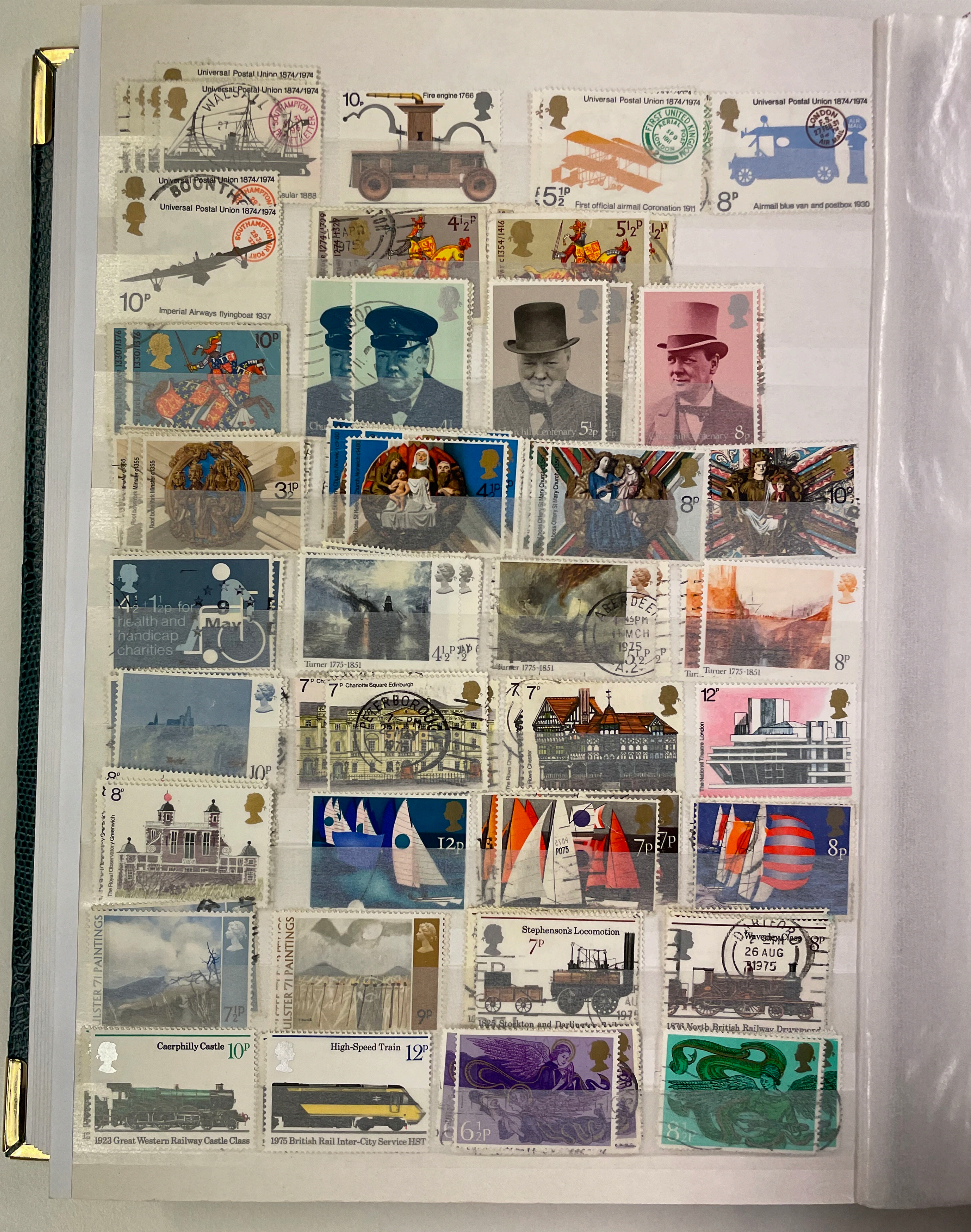
Universal Postal Union 1874/1974
Universal Postal Union 1874/1974
WALSALL
SOUTHAMPTON PAQUEBOT
...sular 1888
10p
Fire engine 1766
Universal Postal Union 1874/1974
FIRST UNITED KINGDOM AERIAL POST LONDON
5½
First official airmail Coronation 1911
Universal Postal Union 1874/1974
LONDON F.S. AIR MAIL
8p
Airmail blue van and postbox 1930
Universal Postal Union 1874/1974
Universal Postal Union 1874/1974
SOUTHAMPTON AIR PORT
10p
Imperial Airways flyingboat 1937
4½p
5½p
10p
Churchill Centenary
5½p
Churchill Centenary
8p
Roof boss York Minster c1355
3½p
Roof boss St Helen Church Norwich
4½p
Roof boss Ottery St Mary Church
8p
10p
4½+1½p for health and handicap charities
Turner 1775-1851
4½p
ABERDEEN 1 MCH 1975
5½p
Turner 1775-1851
Turner 1775-1851
8p
10p
7p Charlotte Square Edinburgh
PETERBOROUGH
7p
The Rows Chester
12p
The National Theatre London
8p
The Royal Observatory Greenwich
12p
7p
PO75
8p
ULSTER '71 PAINTINGS
7½p
ULSTER '71 PAINTINGS
9p
Stephenson's Locomotion
7p
1825 Stockton and Darlington Railway
Waverley Class
8p
26 AUG 1975
1876 North British Railway Drummond
Caerphilly Castle 10p
1923 Great Western Railway Castle Class
High-Speed Train 12p
1975 British Rail Inter-City Service HST
6½p
8½p

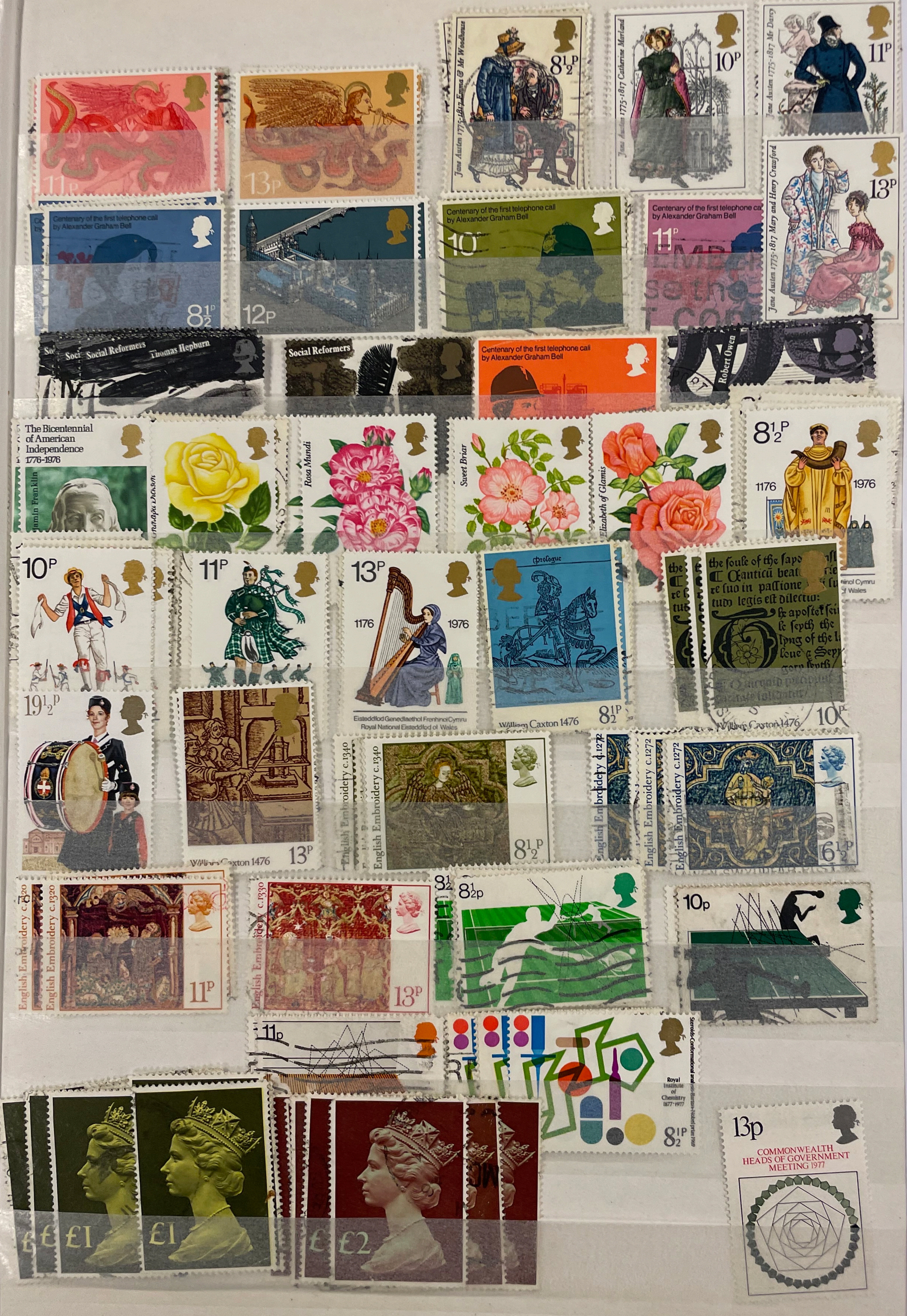
11P
13P
Jane Austen 1775-1817 Emma & Mr Woodhouse
8½P
Jane Austen 1775-1817 Catherine Morland
10P
Jane Austen 1775-1817 Mr Darcy
11P
Jane Austen 1775-1817 Mary and Henry Crawford
13P
Centenary of the first telephone call by Alexander Graham Bell
8½P
12P
10P
11P
Social Reformers
Thomas Hepburn
Robert Owen
The Bicentennial of American Independence 1776-1976
Benjamin Franklin
Rosa Mundi
Sweet Briar
Elizabeth of Glamis
8½P
1176
1976
10P
11P
13P
Eisteddfod Genedlaethol Frenhinol Cymru
Royal National Eisteddfod of Wales
Prologue
William Caxton 1476
8½P
10P
19½P
13P
English Embroidery c.1340
8½P
English Embroidery c.1272
6½P
English Embroidery c.1320
11P
English Embroidery c.1330
13P
8½p
10p
11p
Royal Institute of Chemistry 1877-1977
8½P
£1
£2
13p
COMMONWEALTH HEADS OF GOVERNMENT MEETING 1977

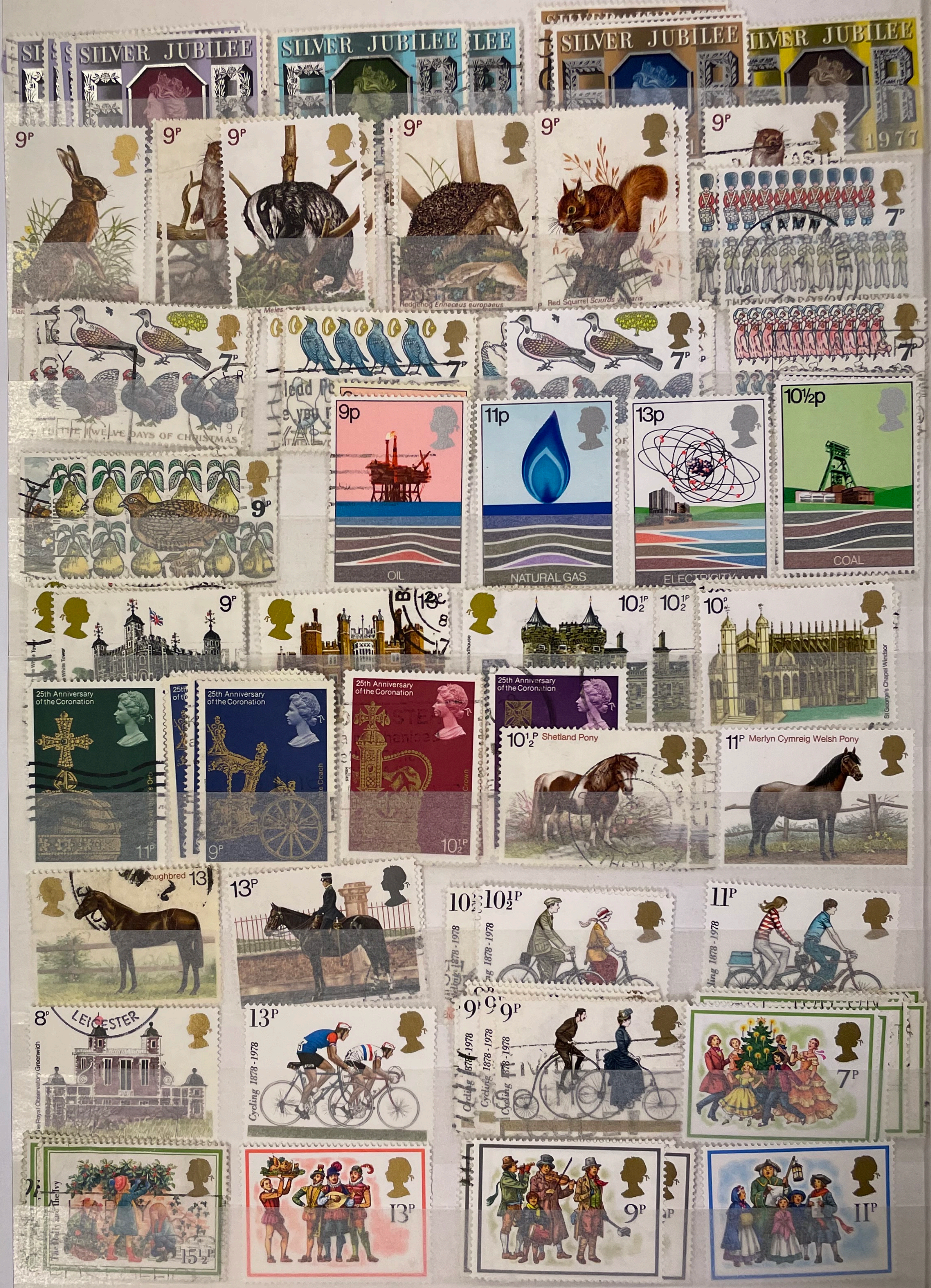
SILVER JUBILEE
1977
9p
Red Squirrel Sciurus vulgaris
Hedgehog Erinaceus europaeus
7p
THE TWELVE DAYS OF CHRISTMAS
9p
OIL
11p
NATURAL GAS
13p
ELECTRICITY
10½p
COAL
White Tower
10½p
10p
St George's Chapel Windsor
25th Anniversary of the Coronation
11p
9p
10½p
Shetland Pony
Merlyn Cymreig Welsh Pony
Thoroughbred
13p
Cycling 1878-1978
8p
LEICESTER
Royal Observatory Greenwich
7p
15½p
9p
11p

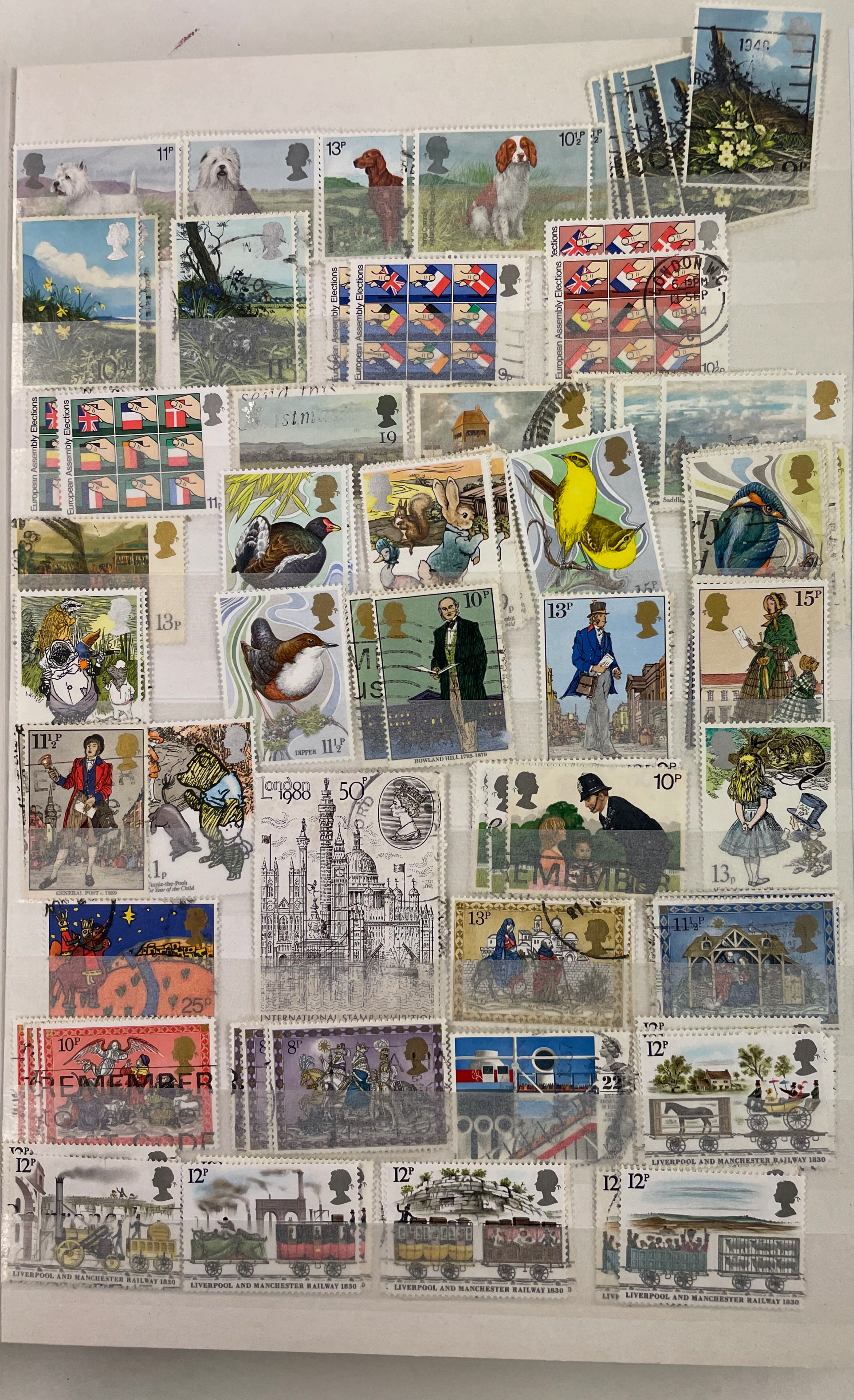
11p
13p
10½p
10p
11p
European Assembly Elections
9p
10½p
LONDON W.C.
6.15PM
13 SEP
1984
11p
19
13p
DIPPER
11½p
10p
ROWLAND HILL 1795-1879
13p
15p
11½p
GENERAL POST c 1839
11p
Winnie-the-Pooh
Year of the Child
London 1980
50p
INTERNATIONAL STAMP EXHIBITION
10p
REMEMBER
13p
25p
13p
11½p
10p
8p
22p
12p
LIVERPOOL AND MANCHESTER RAILWAY 1830
12p
LIVERPOOL AND MANCHESTER RAILWAY 1830
12p
LIVERPOOL AND MANCHESTER RAILWAY 1830
12p
LIVERPOOL AND MANCHESTER RAILWAY 1830
12p
LIVERPOOL AND MANCHESTER RAILWAY 1830

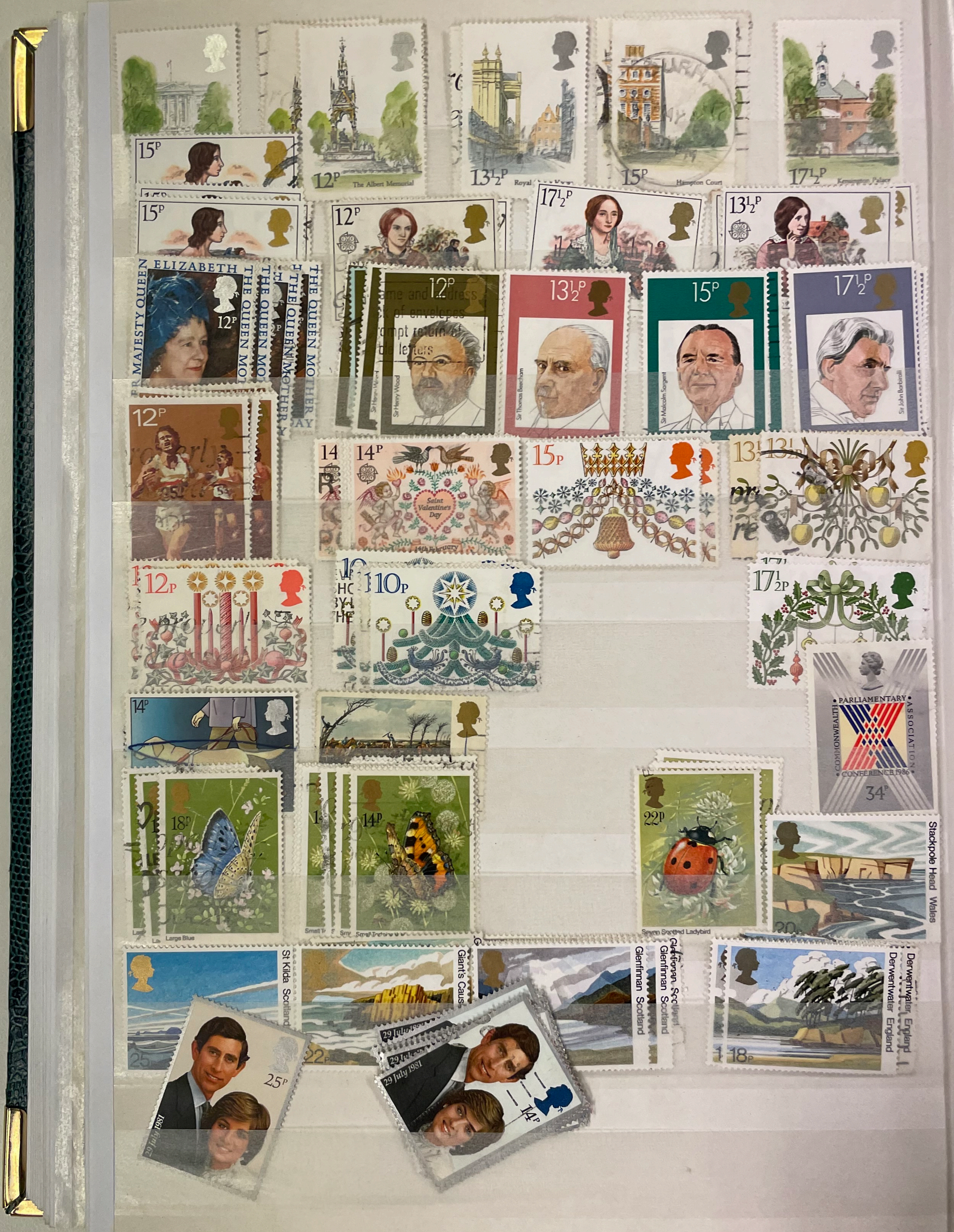

12p
The Albert Memorial
13½p
Royal
15p
Hampton Court
17½p
Kensington Palace
15p
12p
17½p
13½p
HER MAJESTY QUEEN ELIZABETH THE QUEEN MOTHER
12p
Sir Henry Wood
13½p
Sir Thomas Beecham
15p
Sir Malcolm Sargent
17½p
Sir John Barbirolli
12p
14p
Saint Valentine's Day
15p
13½p
12p
10p
17½p
14p
PARLIAMENTARY ASSOCIATION COMMONWEALTH CONFERENCE 1986
34p
18p
Large Blue
14p
22p
Seven Spotted Ladybird
Stackpole Head Wales
20p
St Kilda Scotland
Giant's Causeway
Glenfinnan Scotland
Derwentwater England
18p
25p
22p
29 July 1981
25p
14p

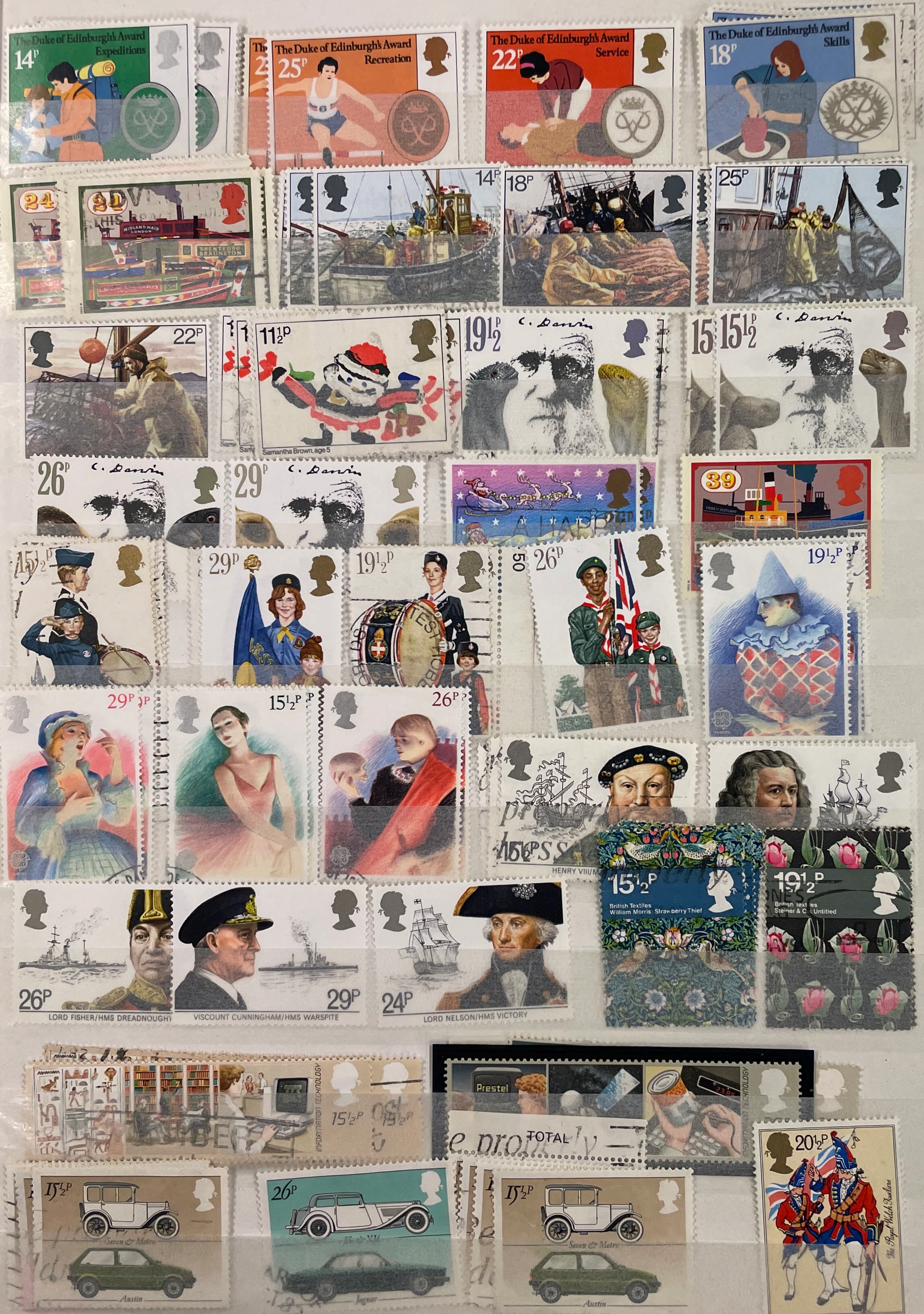

The Duke of Edinburgh's Award
Expeditions
14p
The Duke of Edinburgh's Award
Recreation
25p
The Duke of Edinburgh's Award
Service
22p
The Duke of Edinburgh's Award
Skills
18p
24
34
MIDLAND MAID
LONDON
BRENTFORD
14p
18p
25p
22p
11½p
Samantha Brown, age 5
19½
C. Darwin
15½
26p
29p
39
15½
29p
19½p
26p
19½p
29p
15½p
26p
HENRY VIII
15½p
British Textiles
William Morris: Strawberry Thief
19½p
British Textiles
Steiner & Co Untitled
26p
LORD FISHER/HMS DREADNOUGHT
29p
VISCOUNT CUNNINGHAM/HMS WARSPITE
24p
LORD NELSON/HMS VICTORY
INFORMATION TECHNOLOGY
15½p
19½p
Prestel
TOTAL
15½p
Seven & Metro
Austin
26p
Jaguar
15½p
Seven & Metro
Austin
20½p
The Royal Welch Fusiliers

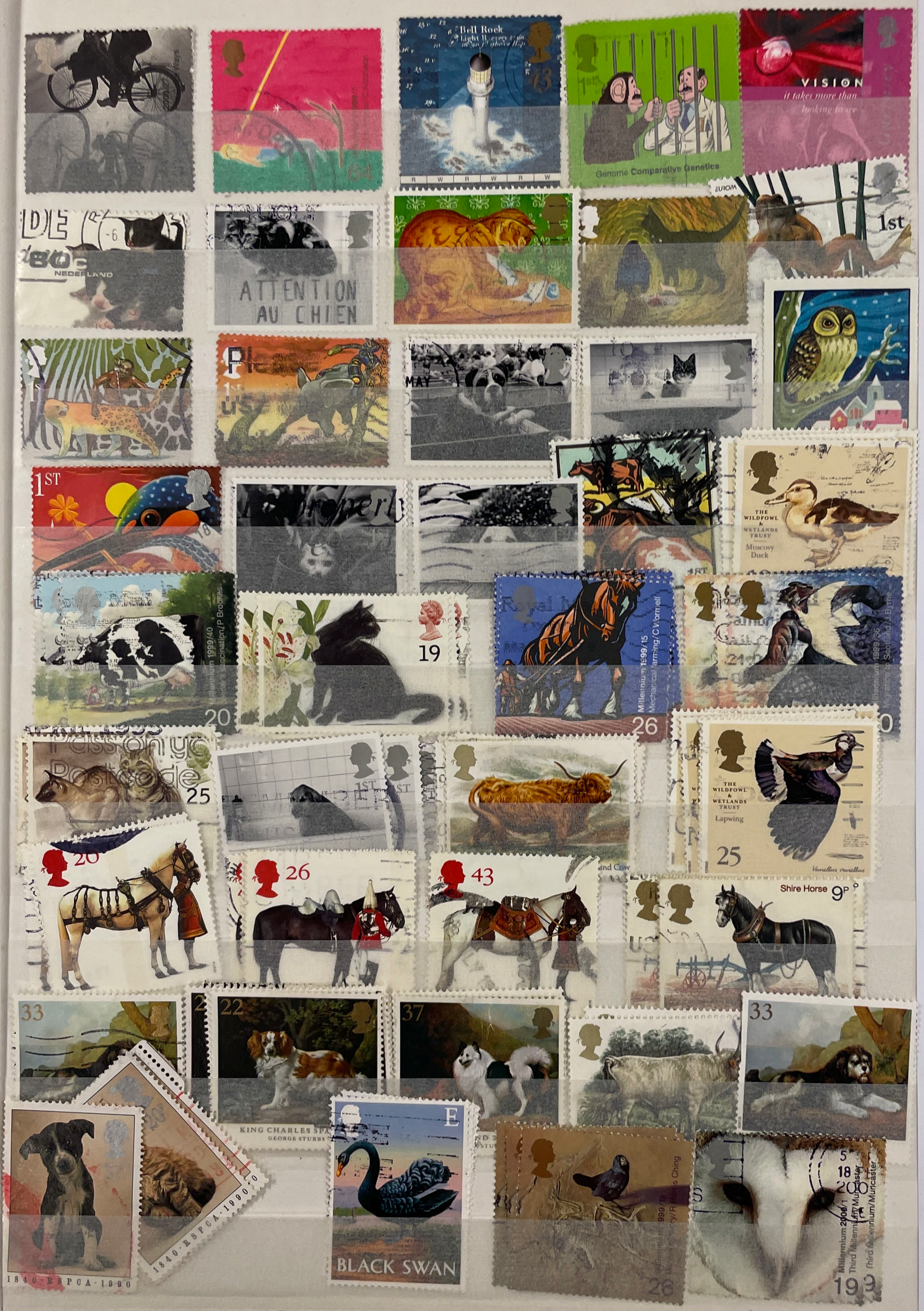
Bell Rock
Light 1 every 30 sec
VISION
it takes more than
looking to see
Genome Comparative Genetics
1st
NEDERLAND
ATTENTION
AU CHIEN
1ST
THE WILDFOWL & WETLANDS TRUST
Muscovy Duck
Millennium 1999/40
20
19
Millennium 1999/15
Mechanical Farming/C Wormell
26
25
1ST
THE WILDFOWL & WETLANDS TRUST
Lapwing
Vanellus vanellus
25
26
26
43
Shire Horse
9p
33
22
37
33
KING CHARLES SPA
GEORGE STUBBS
E
BLACK SWAN
1840·RSPCA·1990
26
19

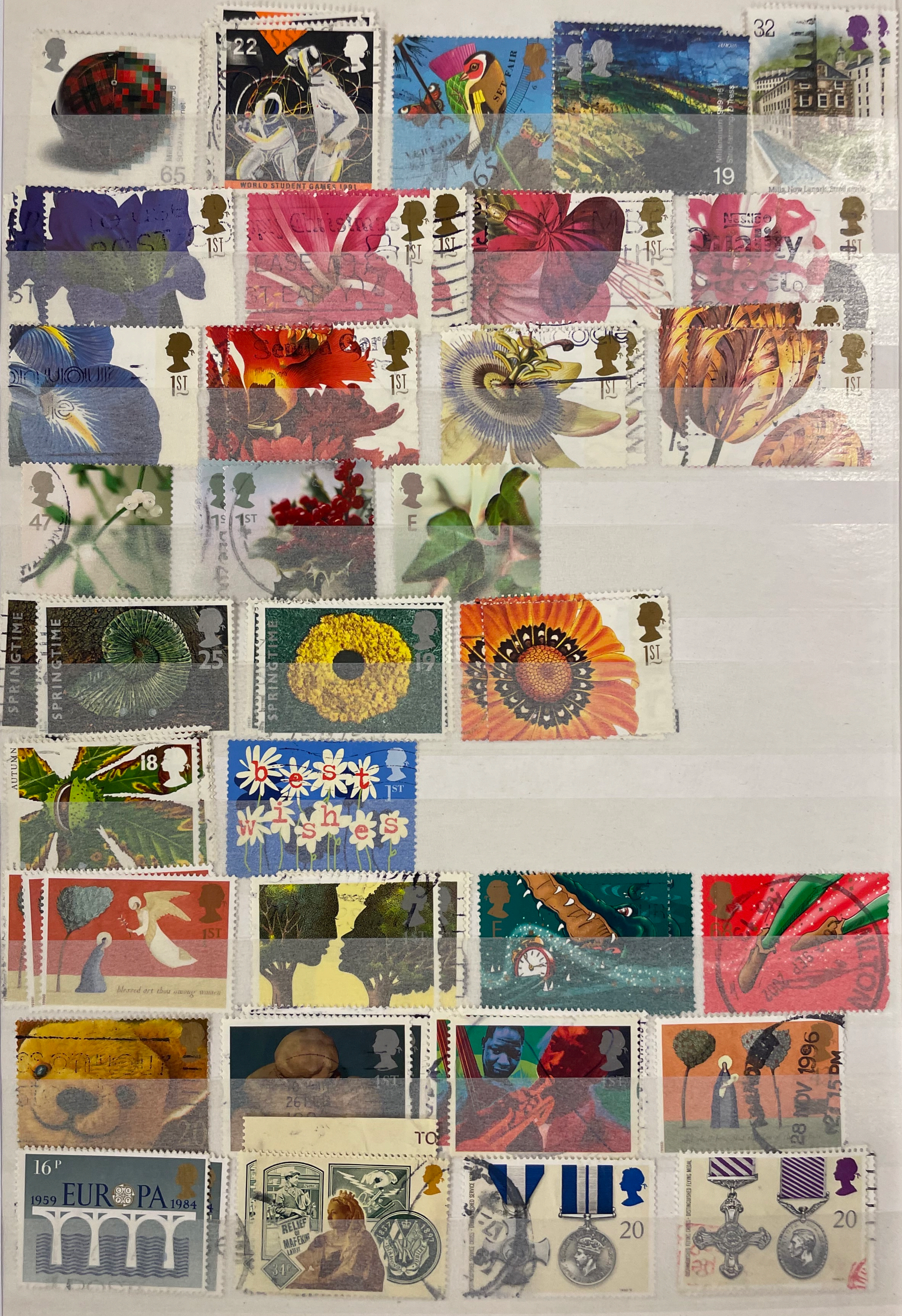
65
22
WORLD STUDENT GAMES 1991
SET FAIR
19
32
Mills, New Lanark, Strathclyde
1ST
47
E
SPRINGTIME
25
19
AUTUMN
18
best wishes
blessed art thou among women
28 NOV 1996
16P
1959 EUROPA 1984
RELIEF OF MAFEKING
34
20
DISTINGUISHED SERVICE MEDAL
DISTINGUISHED FLYING MEDAL
20

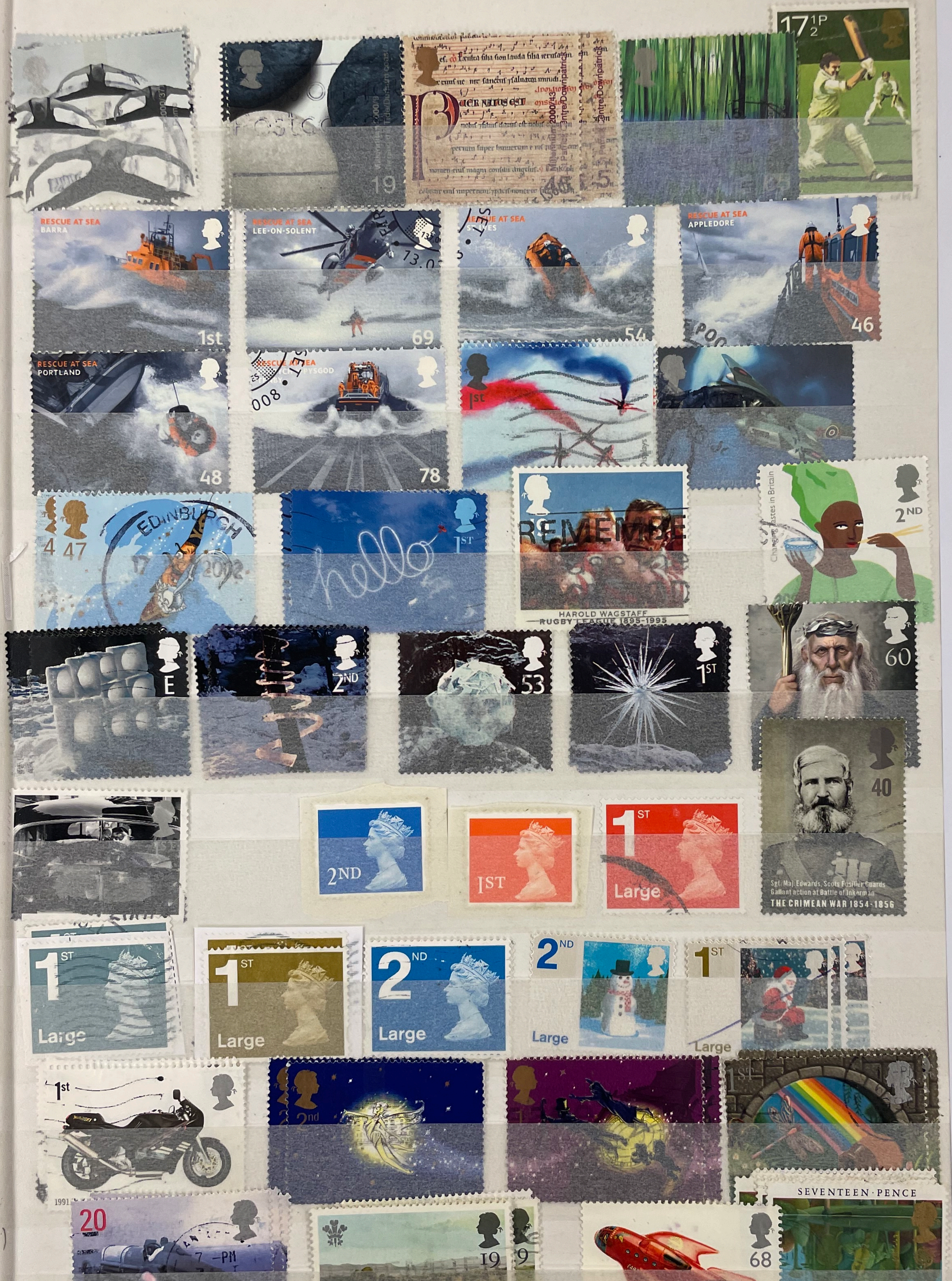
17½P
19
5
RESCUE AT SEA
BARRA
1st
RESCUE AT SEA
LEE-ON-SOLENT
69
RESCUE AT SEA
54
RESCUE AT SEA
APPLEDORE
46
RESCUE AT SEA
PORTLAND
48
RESCUE AT SEA
78
1st
EDINBURGH
47
hello
1ST
HAROLD WAGSTAFF
RUGBY LEAGUE 1895-1995
2ND
E
2ND
53
1ST
60
40
Sgt. Maj. Edwards, Scots Fusilier Guards
Gallant action at Battle of Inkerman
THE CRIMEAN WAR 1854-1856
2ND
1ST
1ST
Large
1ST
Large
1ST
Large
2ND
Large
2ND
Large
1ST
Large
1st
2nd
20
19
68
METTOY
Friction
Space Ship
1960
SEVENTEEN · PENCE
WATER · MUSIC
George Frideric Handel

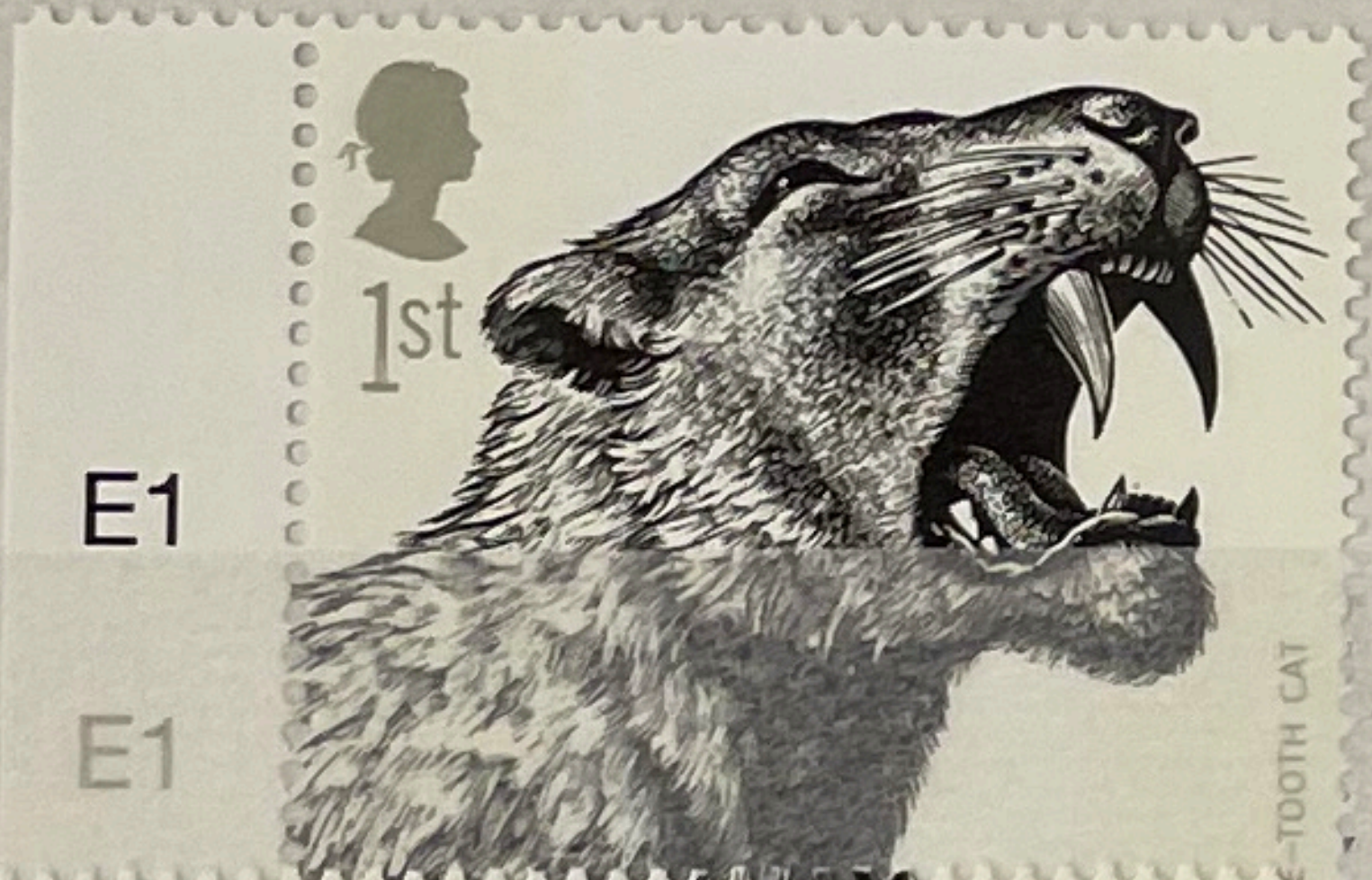
1st
E1
E1
TOOTH CAT

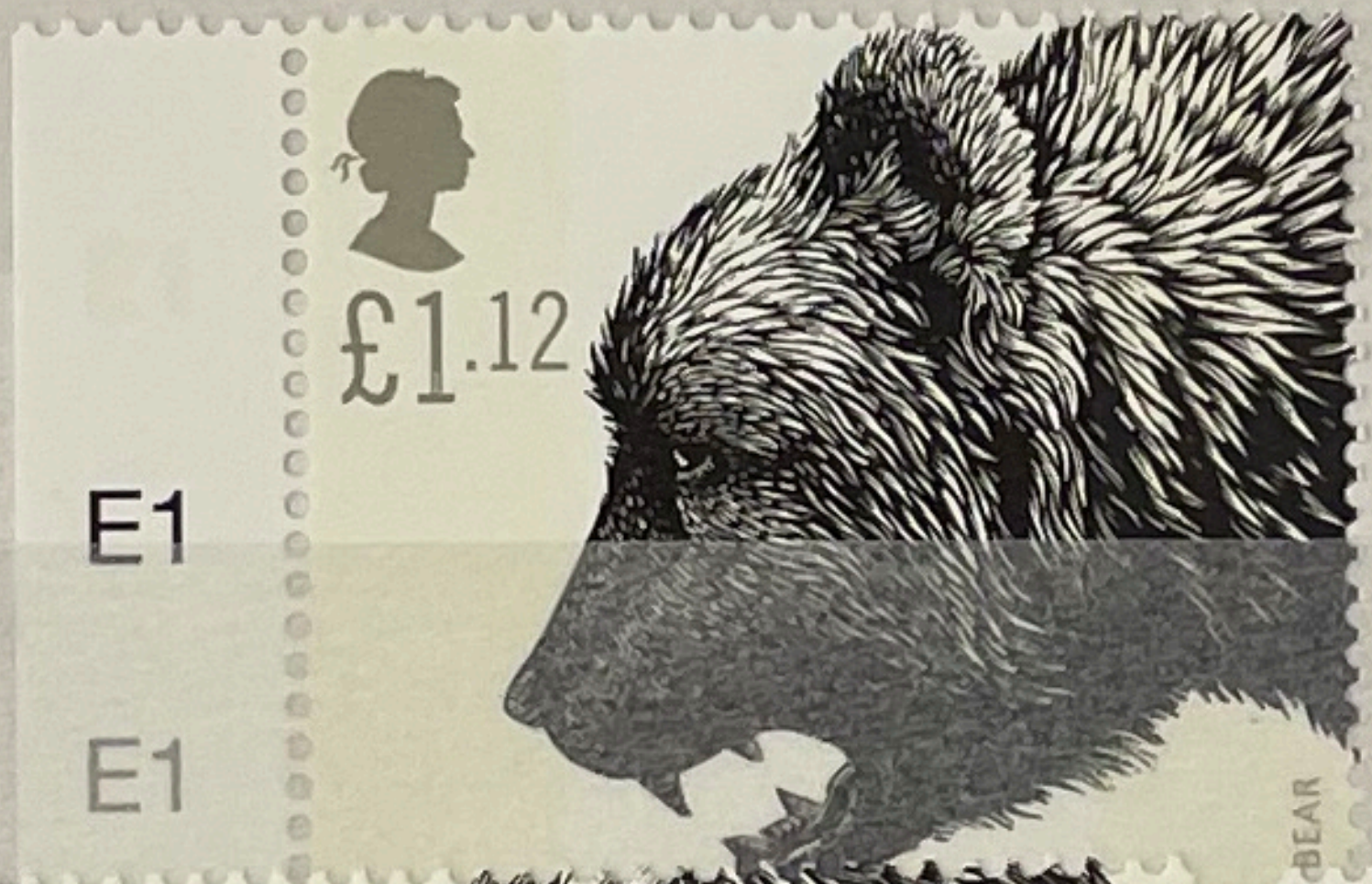
£1.12
E1
E1
BEAR

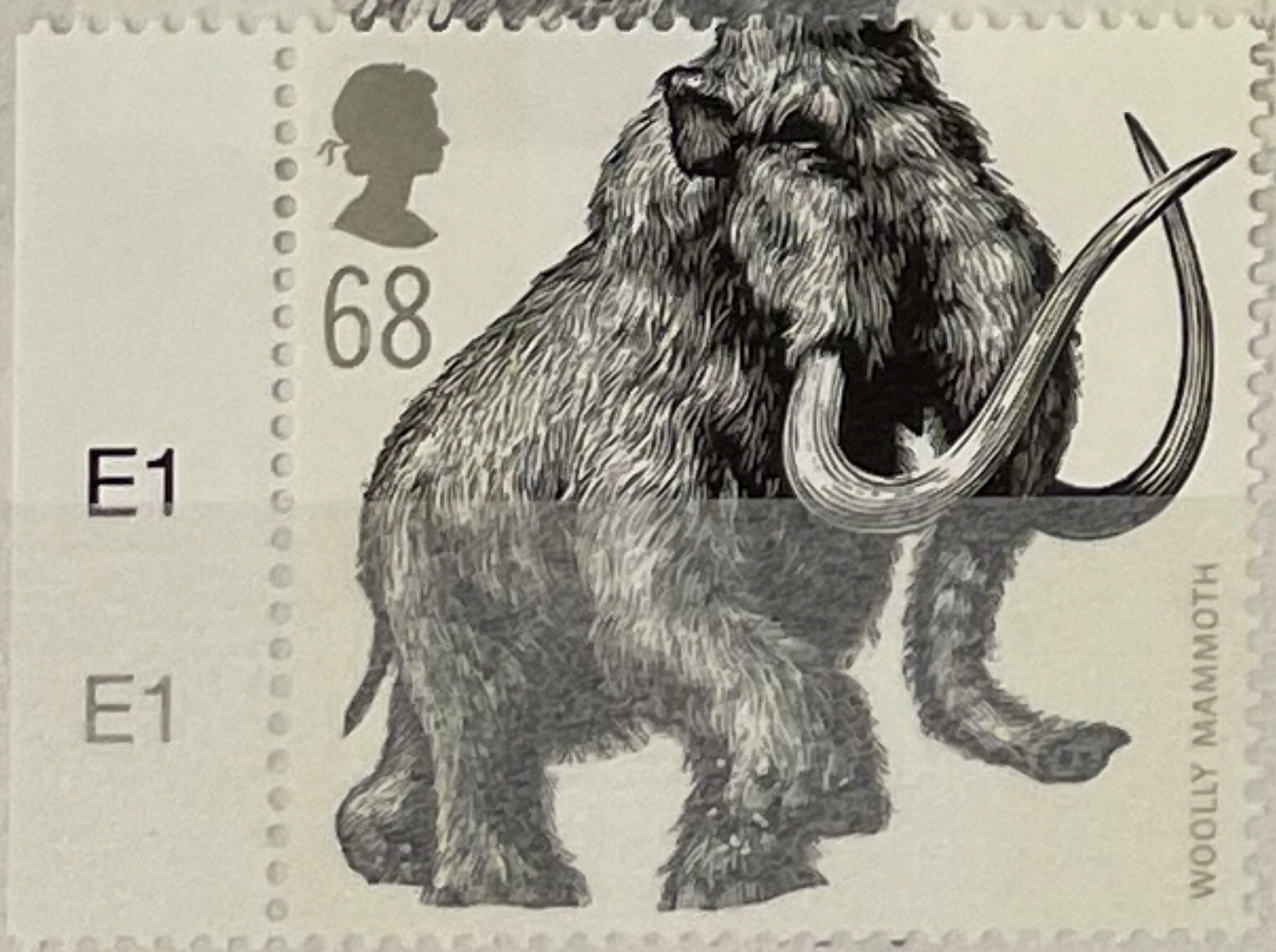
68
E1
E1
WOOLLY MAMMOTH

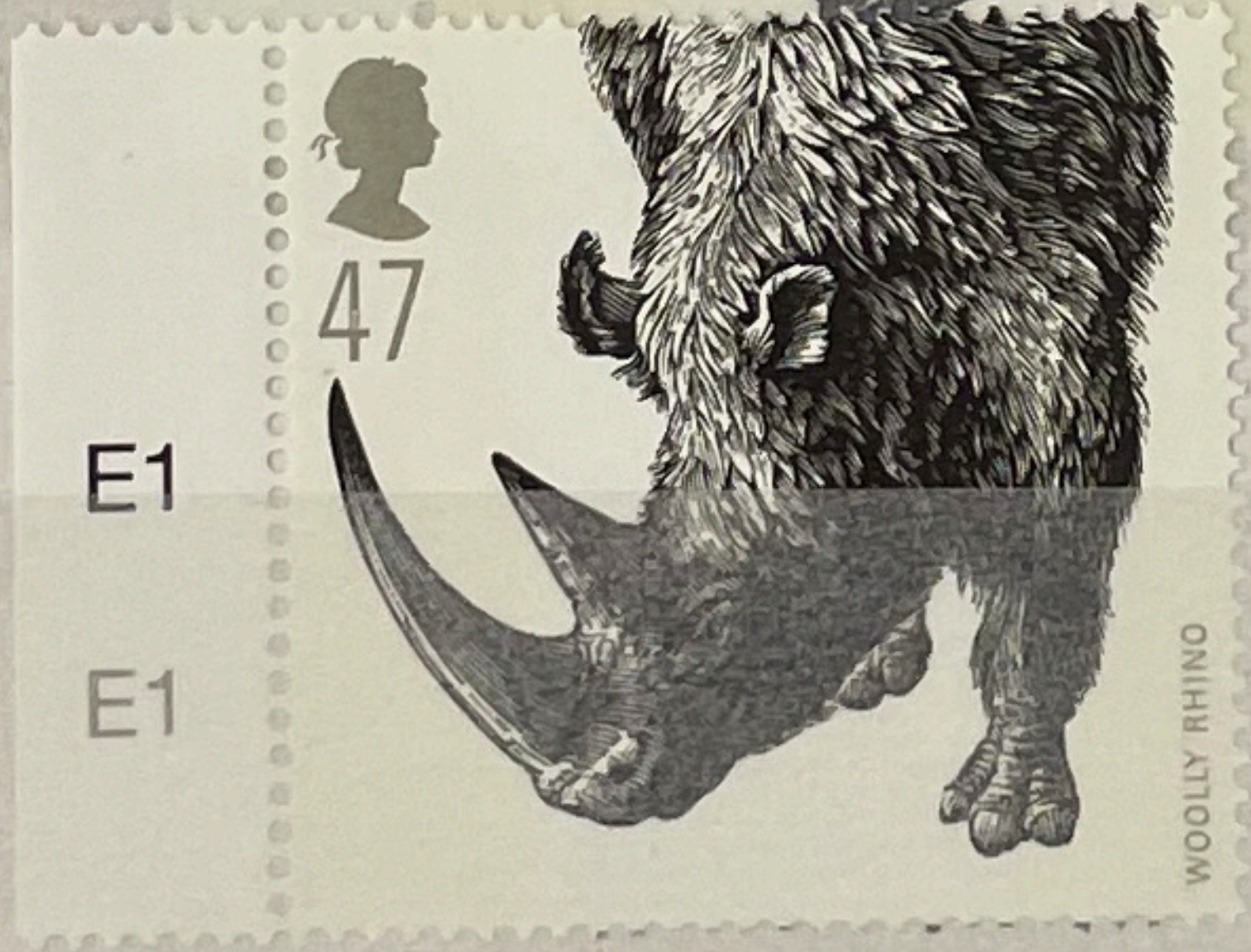
47
E1
E1
WOOLLY RHINO

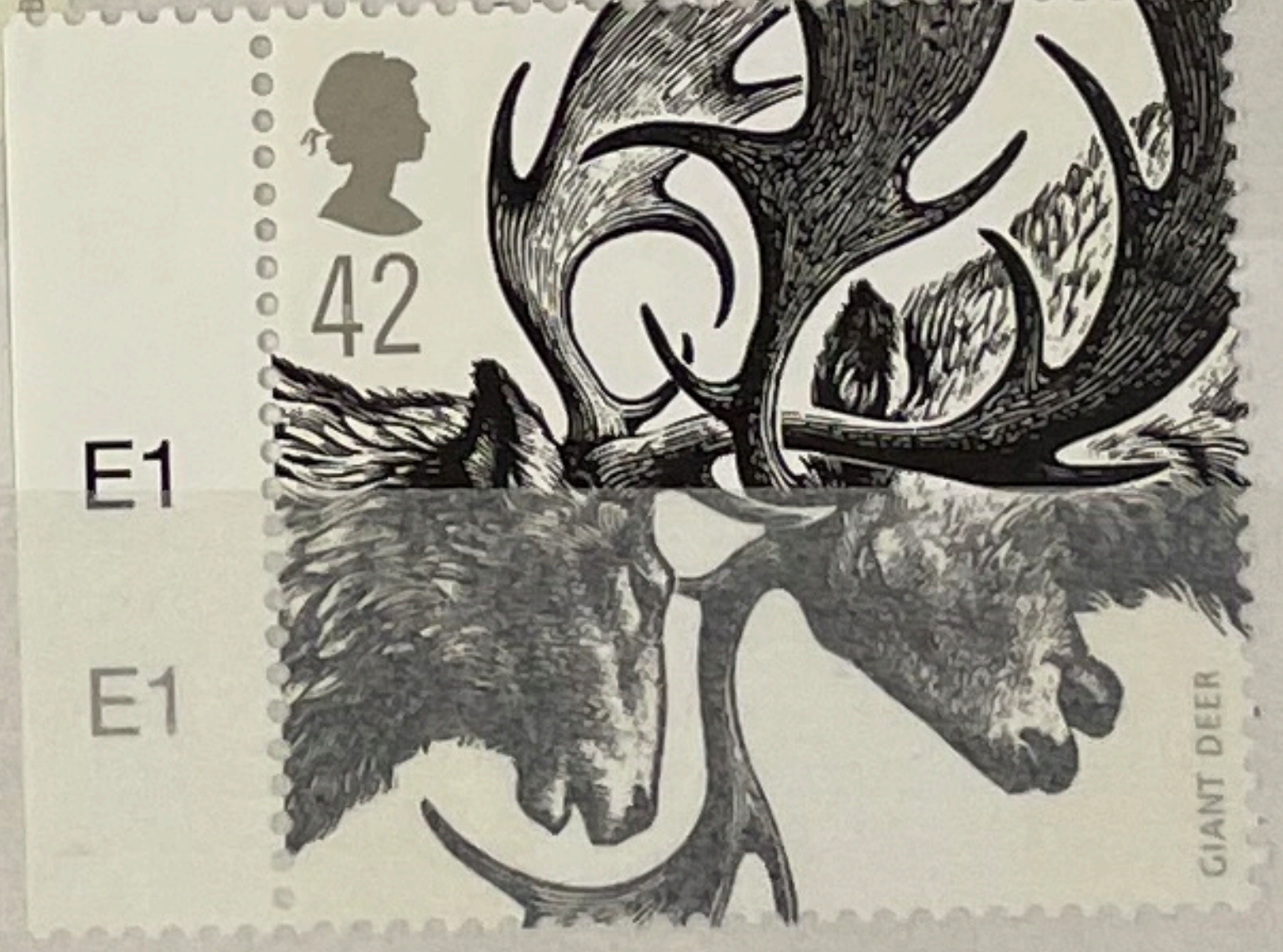
42
E1
E1
GIANT DEER

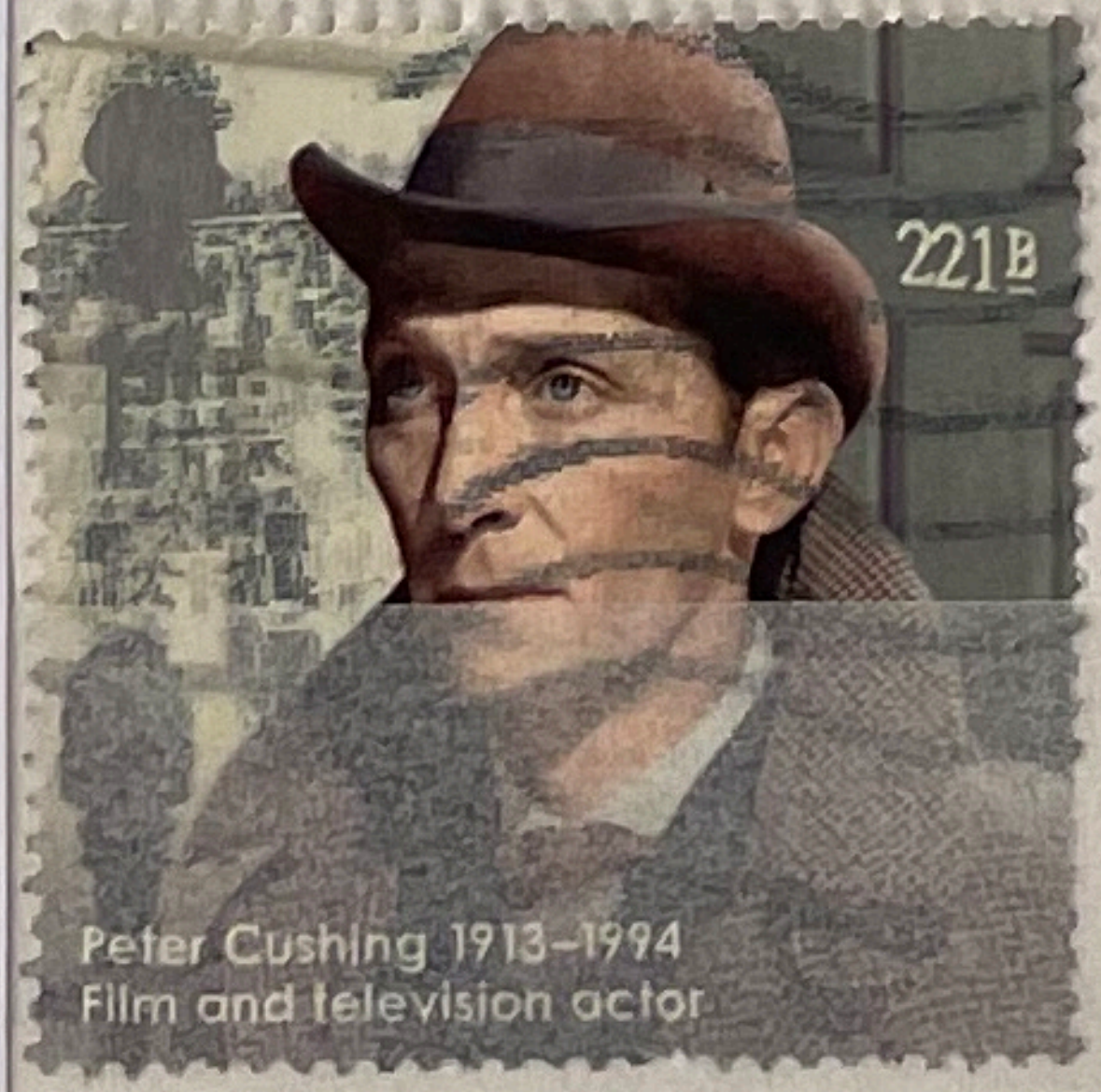
221B
Peter Cushing 1913–1994
Film and television actor

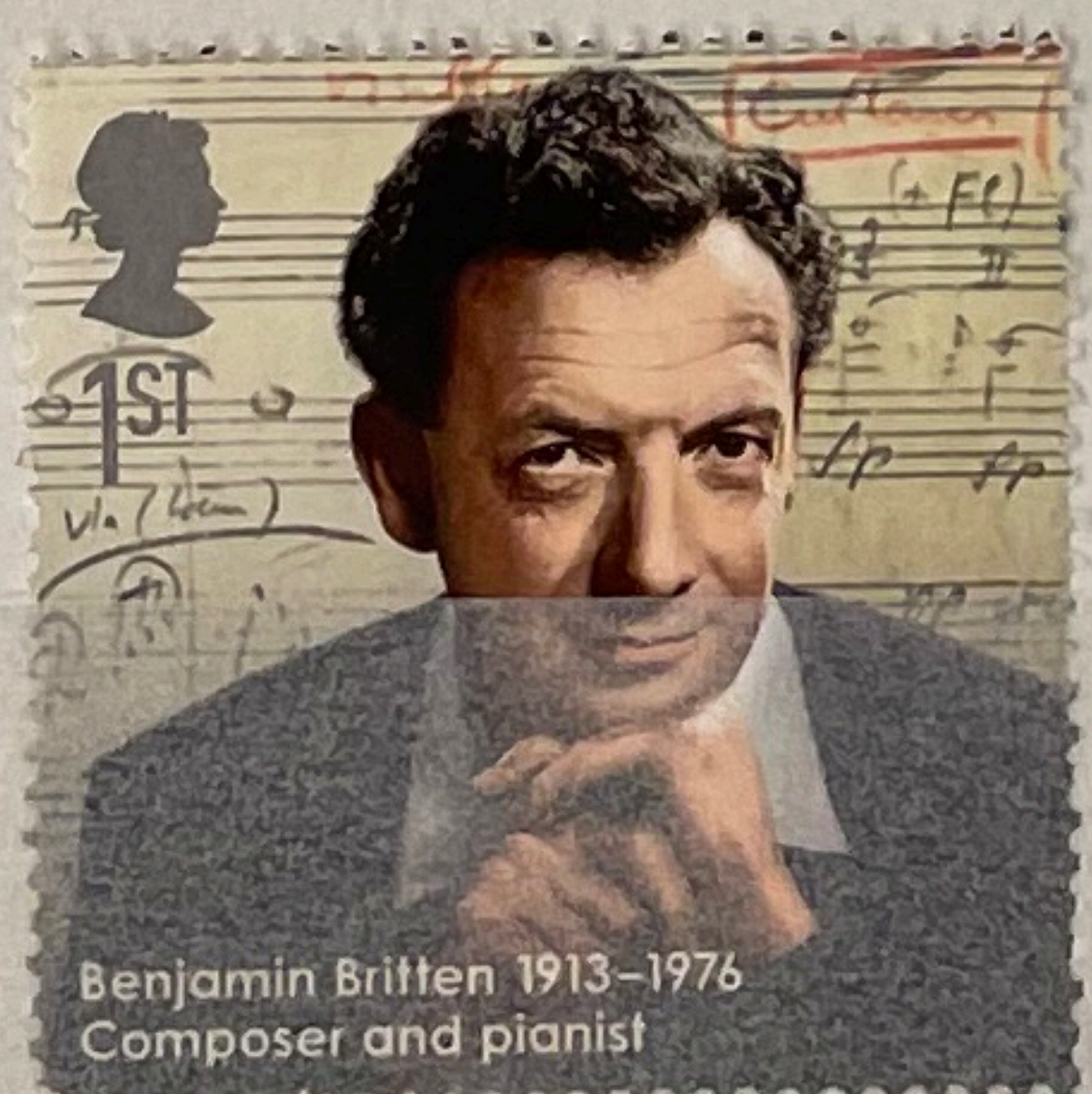
1st
Benjamin Britten 1913–1976
Composer and pianist

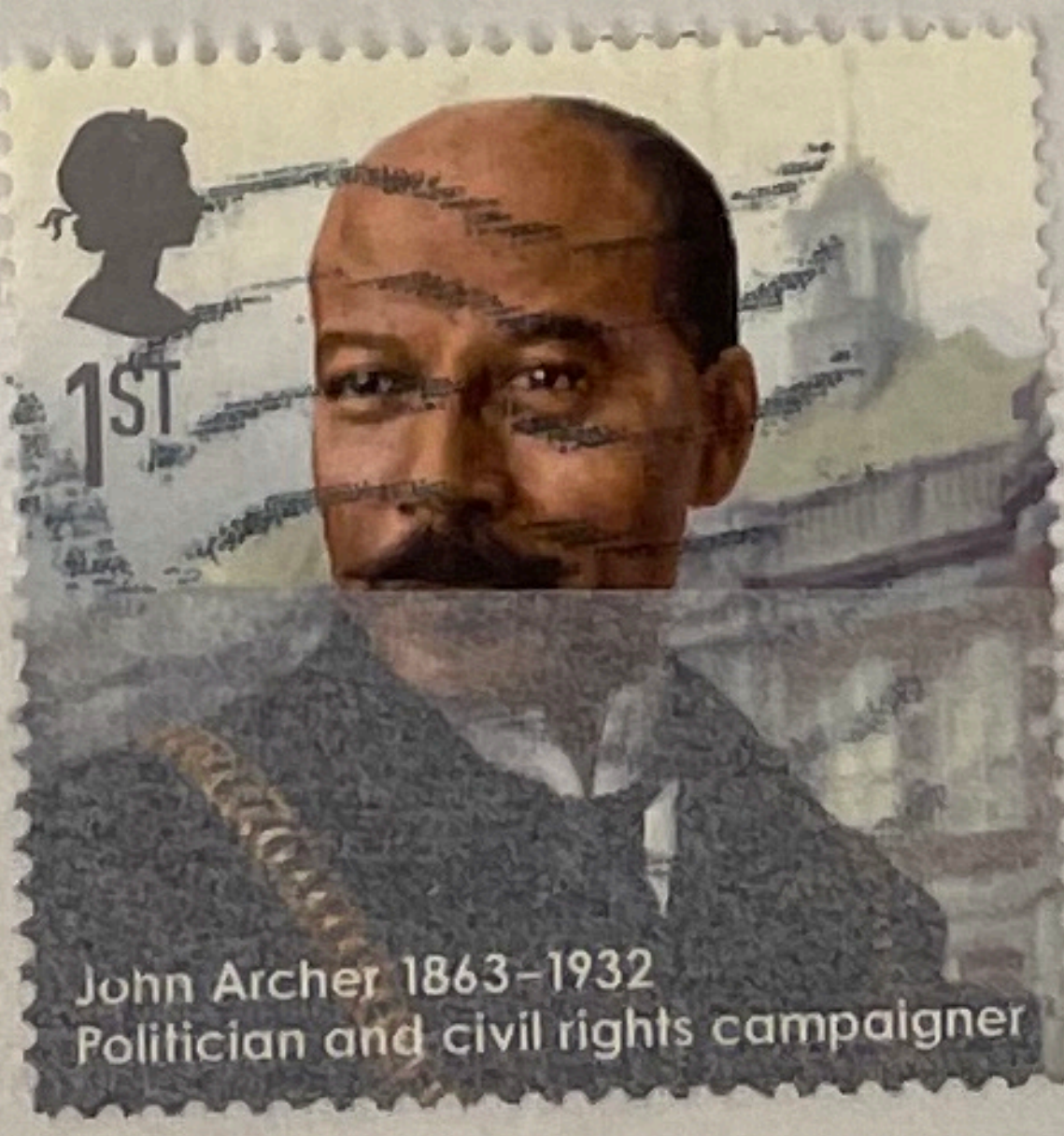
1st
John Archer 1863–1932
Politician and civil rights campaigner

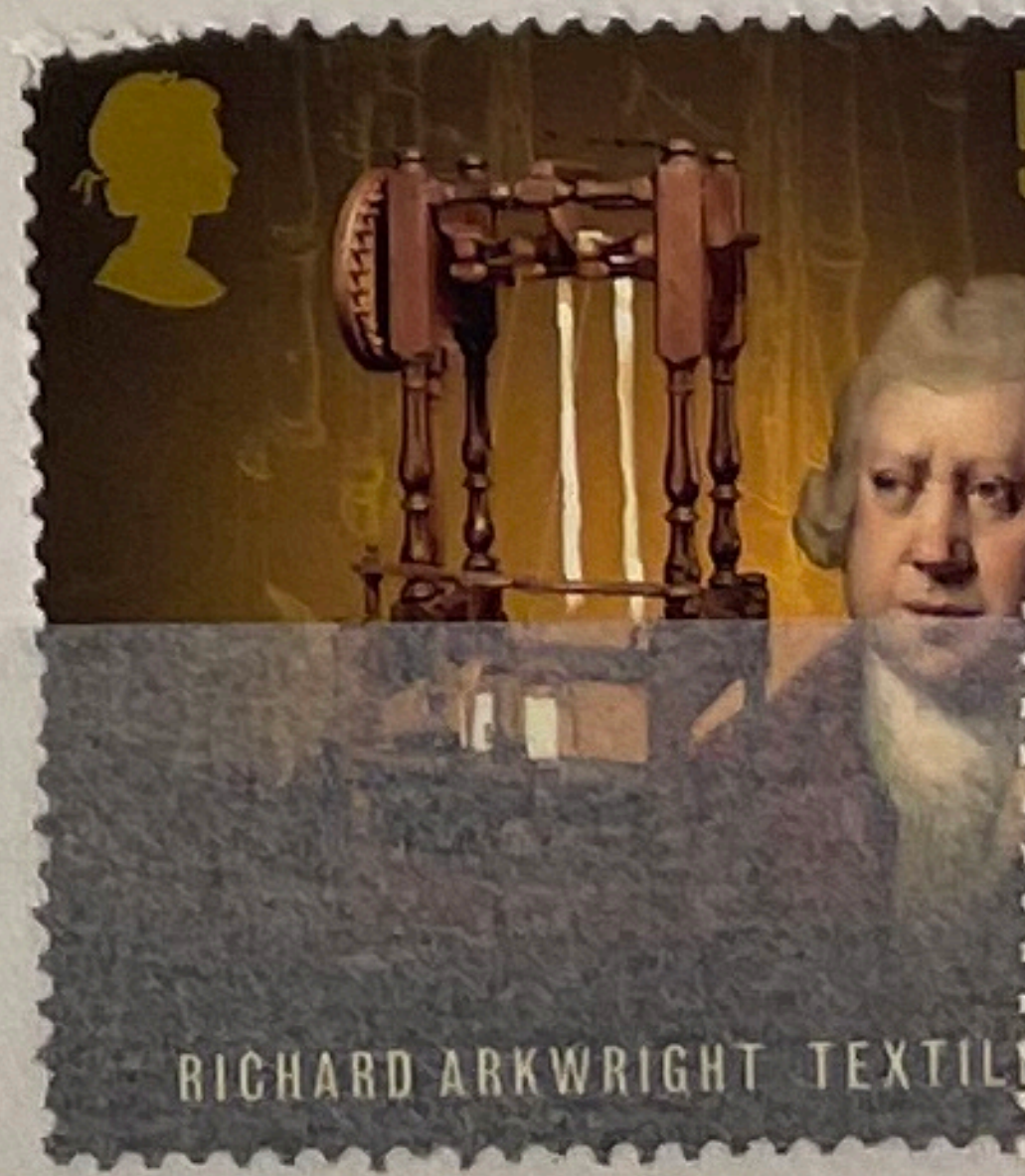
50
RICHARD ARKWRIGHT TEXTIL

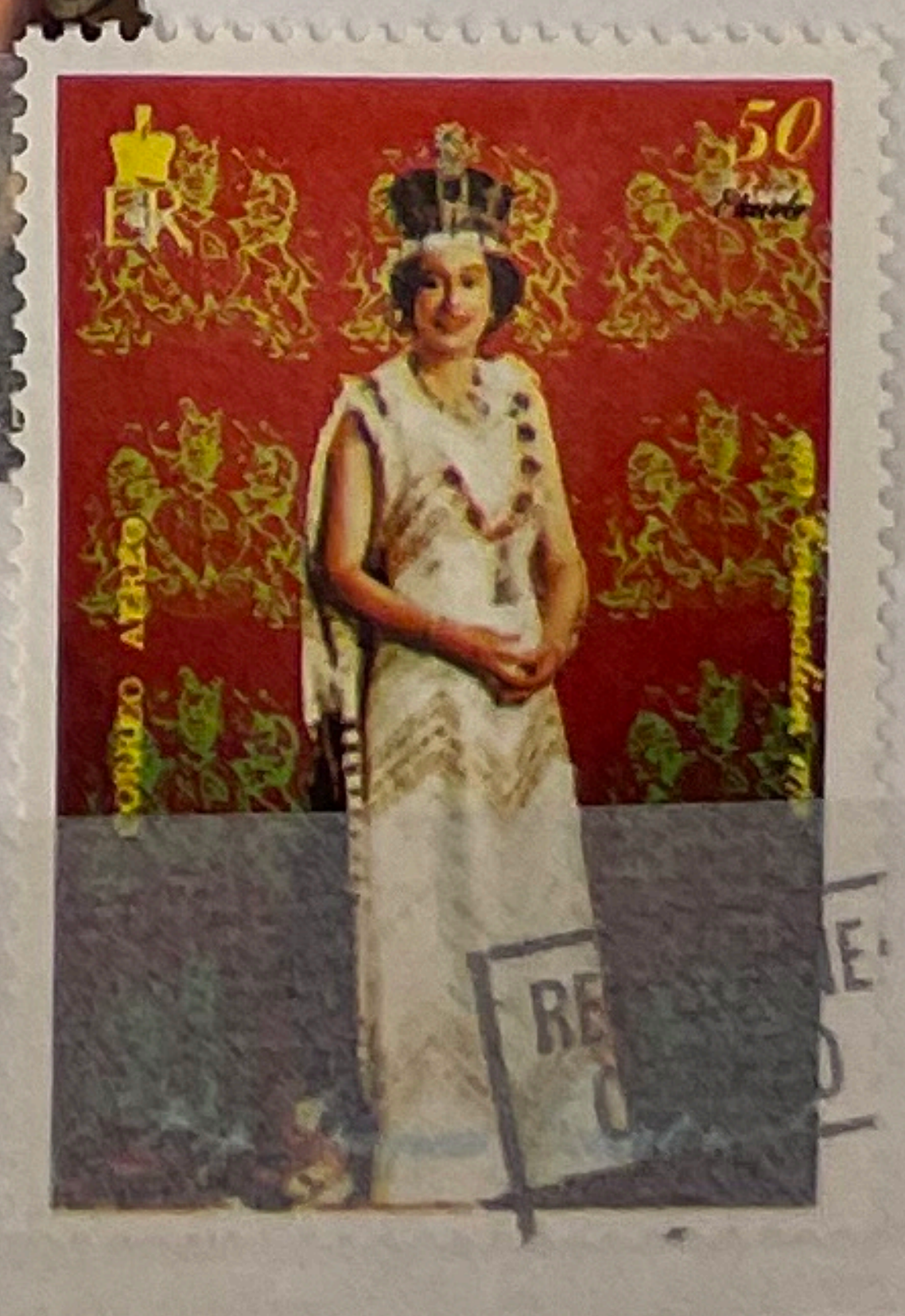
50
ER

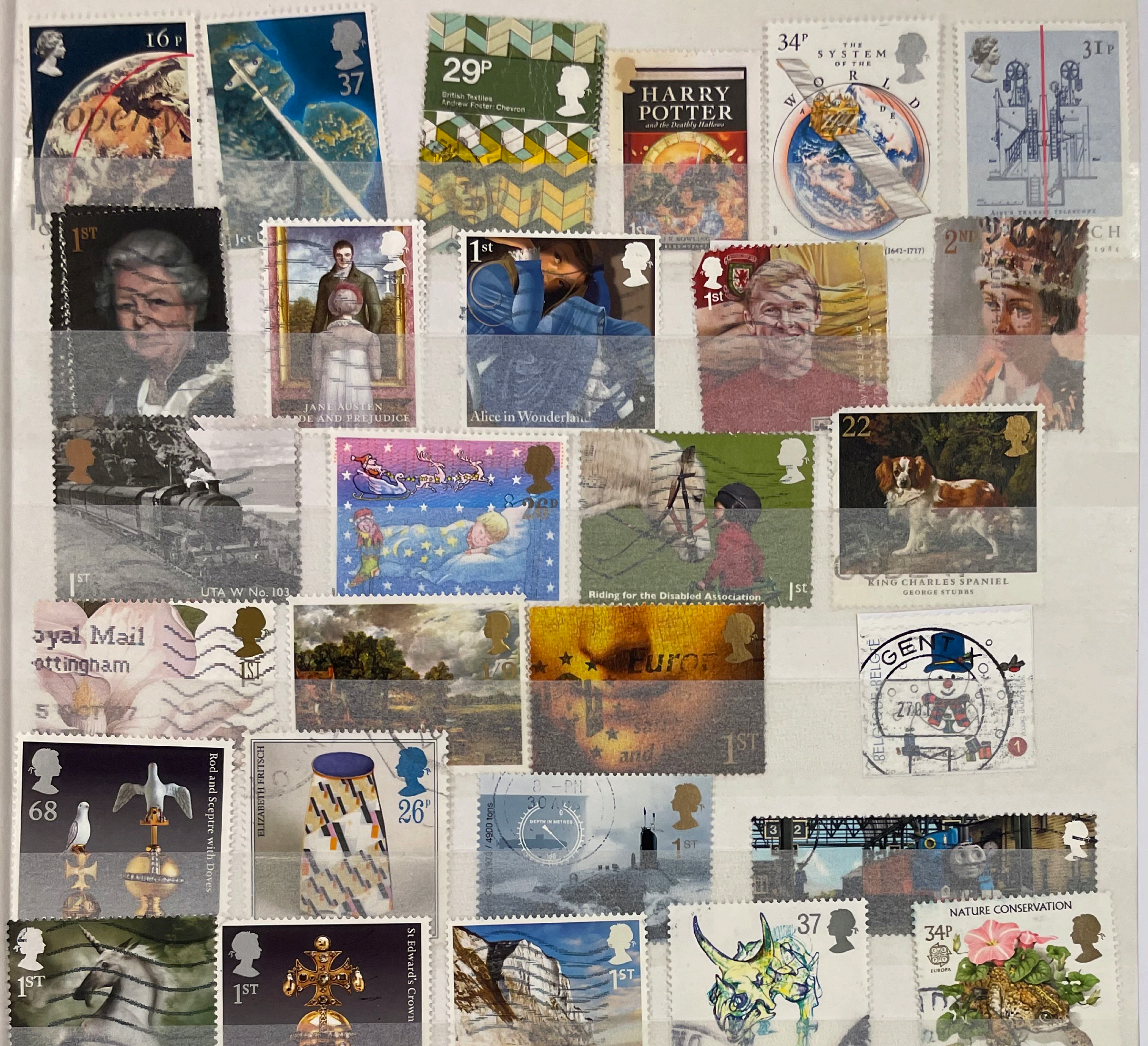
16P
37
29P
British Textiles
Andrew Foster Chevron
HARRY POTTER
and the Deathly Hallows
34P
THE SYSTEM OF THE WORLD
(1642-1727)
31P
1ST
JANE AUSTEN
PRIDE AND PREJUDICE
1st
Alice in Wonderland
1st
2ND
1ST
UTA W No. 103
Riding for the Disabled Association
1st
22
KING CHARLES SPANIEL
GEORGE STUBBS
Royal Mail
Nottingham
1ST
1ST
GENT
BELGIQUE-BELGIE
1
68
Rod and Sceptre with Doves
ELIZABETH FRITSCH
26P
DEPTH IN METRES
1ST
1ST
1ST
St Edward's Crown
1ST
37
Triceratops, Owen's Dinosaurs 1842
NATURE CONSERVATION
34P
EUROPA
SPECIES AT RISK
NATTERJACK TOAD
(BUFO CALAMITA)
1987
28
Barn Owl Tyto alba
THIRTY FOUR PENCE
EUROPA
2ND
Pte. McNamara, 5th Dragoon Guards
Heavy Brigade charge at Battle of Balaklava
THE CRIMEAN WAR 1854-1856
42
SCULPTURE OF PARVATI
SOUTH INDIAN / THE BRITISH MUSEUM
1ST
ALEXANDER THE GREAT
GREEK / THE BRITISH MUSEUM
2ND
COFFIN OF DENYTENAMUN
EGYPTIAN / THE BRITISH MUSEUM
E
SUTTON HOO HELMET
ANGLO-SAXON / THE BRITISH MUSEUM
34P
Emperor Dragonfly
4d
NINTH INTERNATIONAL LIFE-BOAT CONFERENCE
NPY
1/3
NATIONAL PRODUCTIVITY YEAR
NPY
3d
NATIONAL PRODUCTIVITY YEAR
YEAR

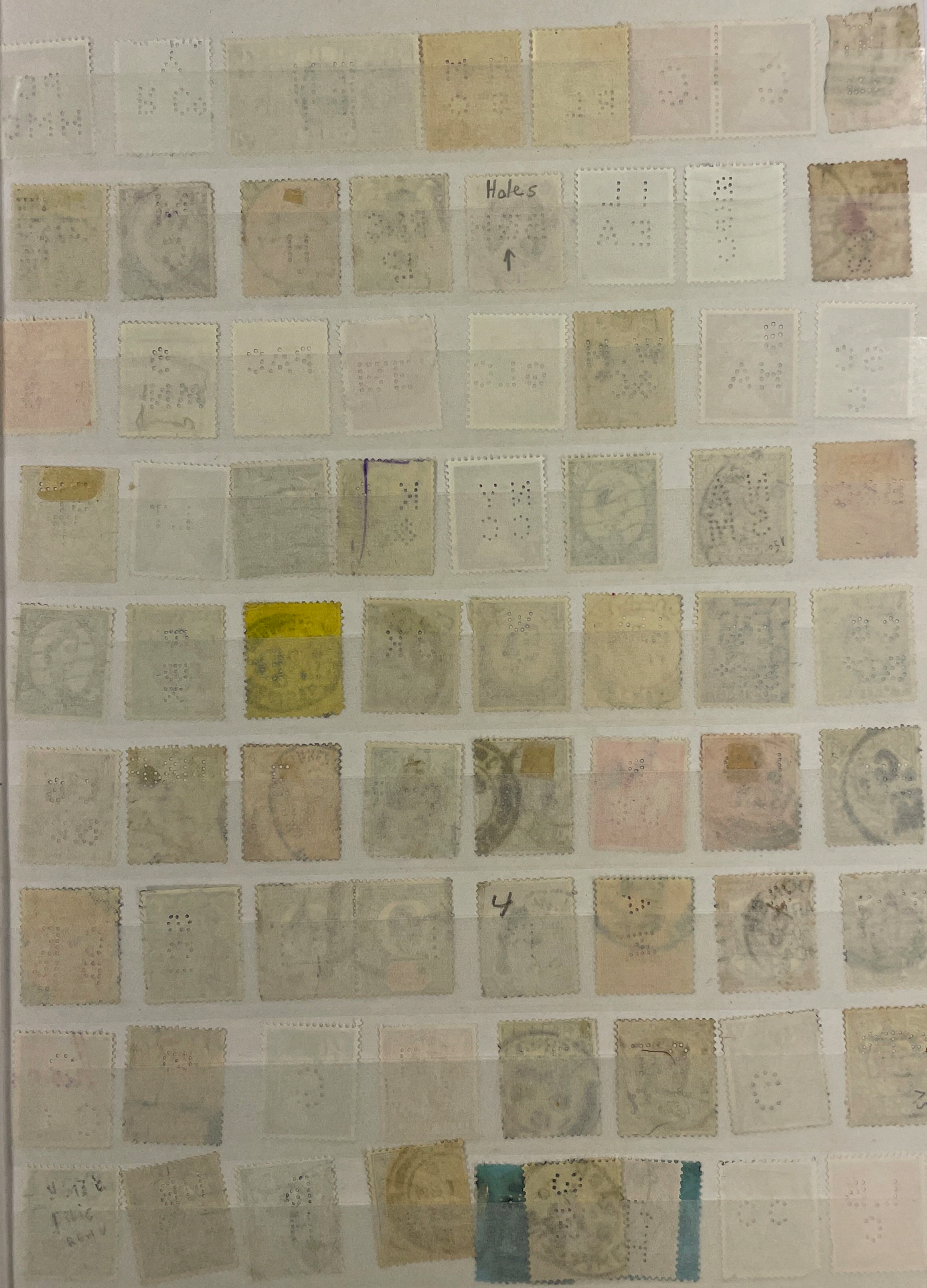
Holes
4

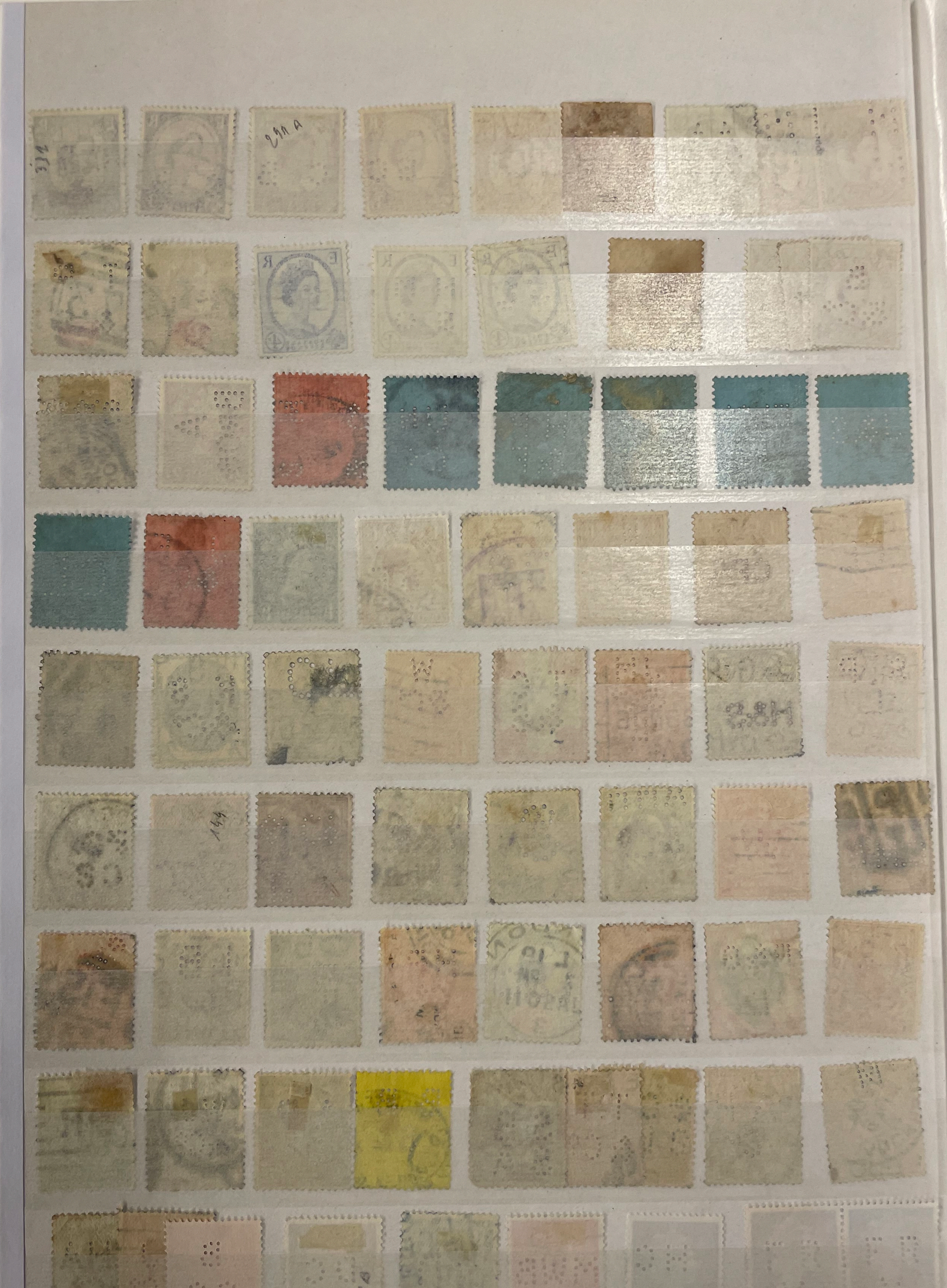
144
473 A
476

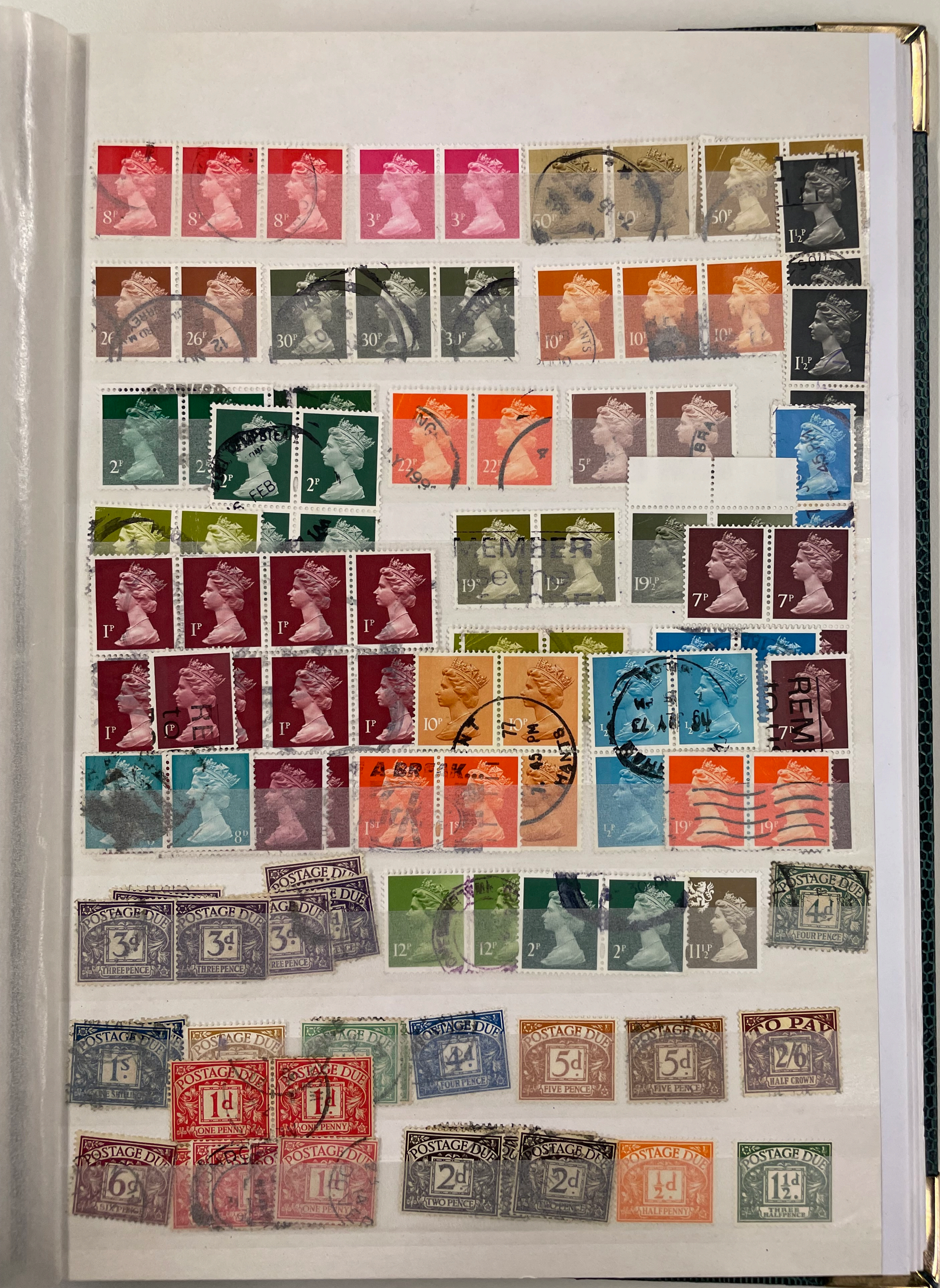
POSTAGE DUE
THREE PENCE
FOUR PENCE
FIVE PENCE
HALF CROWN
TO PAY
ONE PENNY
TWO PENCE
HALF PENNY
THREE HALFPENCE
SIX PENCE

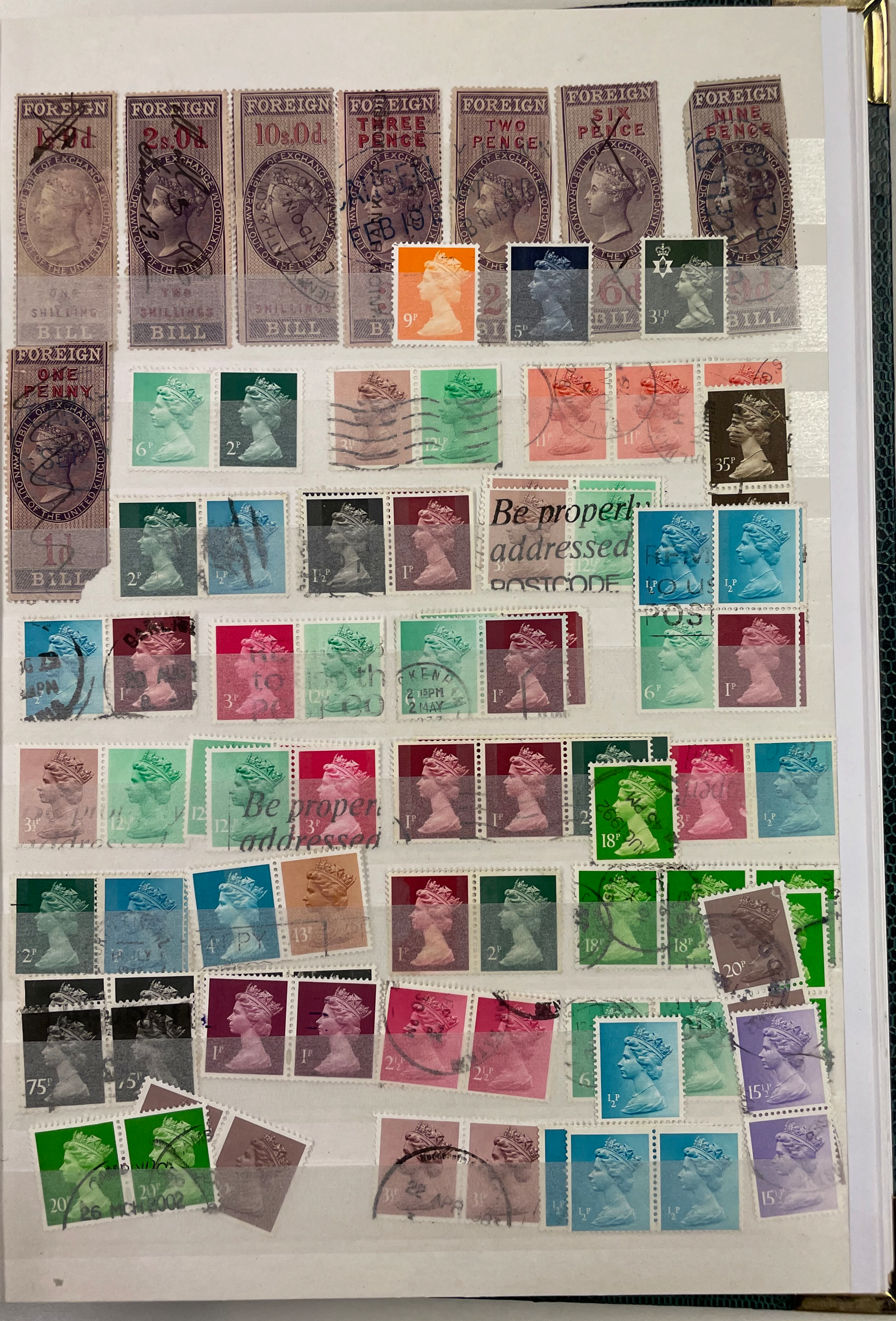
FOREIGN
1s 0d
2s 0d
10s 0d
THREE PENCE
TWO PENCE
SIX PENCE
NINE PENCE
ONE PENNY
BILL OF EXCHANGE
DRAWN OUT OF THE UNITED KINGDOM
ONE SHILLING
TWO SHILLINGS
BILL
1d
6d
Be properly addressed
POSTCODE
9p
5p
6p
2p
1p
3p
18p
20p
35p
75p
15½p
2½p
26 MCH 2002
2 MAY

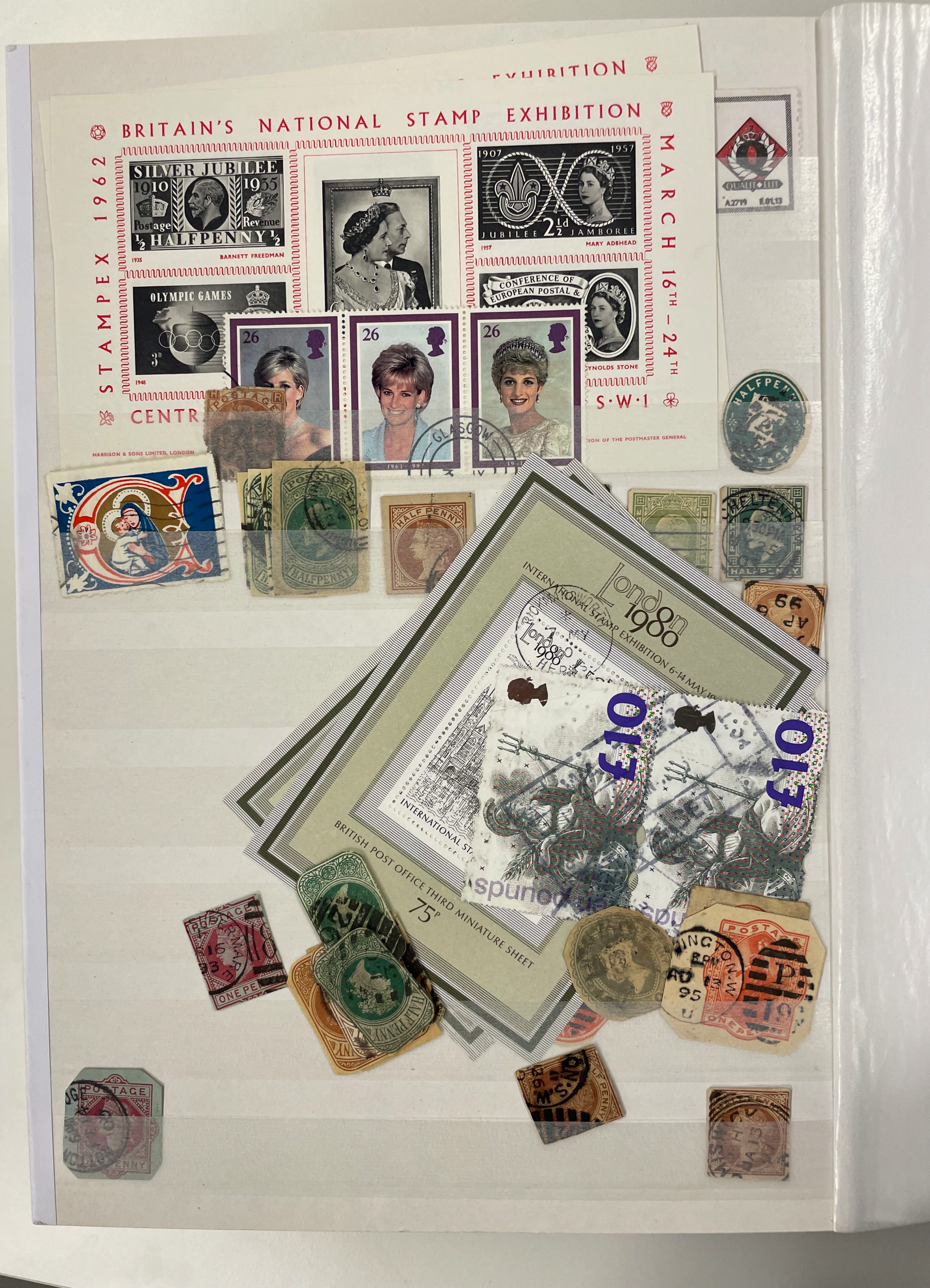
BRITAIN'S NATIONAL STAMP EXHIBITION
STAMPEX 1962
MARCH 16TH – 24TH
CENTR
S·W·1
SILVER JUBILEE
1910 1935
Postage Revenue
½ HALFPENNY ½
BARNETT FREEDMAN
1935
1907 1957
JUBILEE 2½d JAMBOREE
MARY ADSHEAD
1957
OLYMPIC GAMES
3d
1948
CONFERENCE OF EUROPEAN POSTAL &
REYNOLDS STONE
HARRISON & SONS LIMITED, LONDON
26
26
26
GLASGOW
1961–1997
QUALITY
A2719
HALFPENNY
POSTAGE
HALF PENNY
London 1980
INTERNATIONAL STAMP EXHIBITION 6-14 MAY 1980
BRITISH POST OFFICE THIRD MINIATURE SHEET
75p
INTERNATIONAL STA
£10
£10
ONE PENNY
95
P
19
HALF PENNY
CHELTENHAM