CEYLON
POSTAGE & REVENUE
6c
3c
2c
20c
9c
Rs2
5c
COCONUT PALMS
TWENTY FIVE CENTS
25 CENTS
GOVERNMENT OF CEYLON
TELEGRAPH DEPARTMENT
5 RUPEES
1 RUPEE
ONE RUPEE
10 RUPEES
12 CENTS
40 CENTS
Telegraph Department
GOVERNMENT
1-11-94
90 367
POSTAGE FOUR CENTS
TWO PENCE
TWO CENTS
FOUR CENTS
FIVE CENTS
ONE HALF PENNY
POSTAGE
CEYLON POSTAGE
30c
6c
3c
15c
12c
REVENUE AND POSTAGE
Postage & Revenue
FIVE CENTS
3 Cents
Two
CEYLON
CORONATION


CEYLON
ROYAL VISIT 1954
10 CENTS
CEYLON
NEW CONSTITUTION 1947
6c
CEYLON
15c
CEYLON
30c
CEYLON
8TH JUNE 1946
6c
POSTAGE & REVENUE
CEYLON
Re1
CEYLON
1931
CEYLON
1952
5 CENTS
15 CENTS
CEYLON
1910-1935
20 CENTS
POSTAGE & REVENUE
CEYLON
1910-1935
6 CENTS
POSTAGE & REVENUE
2500
3c
POSTAGE AND REVENUE
ARRIVAL OF VIJAYA
CEYLON
CEYLON
50c
WILD ELEPHANTS
CEYLON
COMMEMORATING 25 YEARS OF NATIONAL SERVICE (1931-1956)
10 CENTS
POSTAGE AND REVENUE
10 CENTS
CEYLON
RAILWAY CENTENARY
60
1964
20
YEARS
UNESCO
1946-1966
50
CENTS
1912
1962
60

CEYLON
ශ්‍රී ලංකා
இலங்கை
85c
POSTAGE AND REVENUE
ශ්‍රී ලංකා
இலங்கை
CEYLON
Re 1
ශ්‍රී ලංකා
CEYLON
Rs. 10
CEYLON
25 CENTS
CEYLON
50 CENTS
ශ්‍රී ලංකා
இலங்கை
CEYLON
1857
1957
SIXPENCE
NEW HEADQUARTERS WORLD HEALTH ORGANIZATION
1966
Re 1
ශ්‍රී ලංකා
இலங்கை
CEYLON
ශ්‍රී ලංකා
இலங்கை
CEYLON
20 CENTS
5c
UNIVERSAL POSTAL UNION
1874
1949
CEYLON
INDEPENDENCE COMMEMORATION
4TH FEBRUARY 1948
CEYLON
ශ්‍රී ලංකා
4 CENTS
ශ්‍රී ලංකා
இலங்கை
CEYLON
4 CENTS
CEYLON TEA CENTENARY
CEYLON
ශ්‍රී ලංකා
5c
RICE
5
CENTS
CEYLON
ශ්‍රී ලංකා
இலங்கை
CEYLON
25
CENTS
CEYLON
ශ්‍රී ලංකා
இலங்கை
CEYLON
25
CENTS
ශ්‍රී ලංකා
இலங்கை
CEYLON
6
CENTS
ශ්‍රී ලංකා
இலங்கை
CEYLON
10
CENTS
ශ්‍රී ලංකා
இலங்கை
CEYLON
5
CENTS
CEYLON
POSTAGE
Rs.2
REVENUE
ශ්‍රී ලංකා
இலங்கை
ශ්‍රී ලංකා
30
CENTS
CEYLON
10
CENTS
POSTAGE AND REVENUE
KING COCONUTS
ශ්‍රී ලංකා
4
CENTS
ශ්‍රී ලංකා
10
CENTS
1951-1971
COLOMBO PLAN
ශ්‍රී ලංකා
இலங்கை
CEYLON
-/20
POSTAGE
Kl.
ශ්‍රී ලංකා
இலங்கை
CEYLON
SLENDER LORIS
LORIS TARDIGRADUS GRANDIS
15
CENTS
ශ්‍රී ලංකා
CEYLON
ශ්‍රී ලංකා
இலங்கை
CEYLON
1970
60
CENTS
ASIAN PRODUCTIVITY YEAR
ශ්‍රී ලංකා
இலங்கை
CEYLON
05
CENTS
FELLOWSHIP OF BUDDHISTS
ශ්‍රී ලංකා
இலங்கை
CEYLON
50
CENTS
ශ්‍රී ලංකා
CEYLON
1865
1965
ශ්‍රී ලංකා இலங்கை CEYLON
35
CENTS
1965-1967
POYA HOLIDAY STAMP
60
CENTS
1965-1967
POYA HOLIDAY STAMP
35
CENTS
FAO
ශ්‍රී ලංකා
CEYLON
30
CENTS
INTERNATIONAL RICE YEAR
1966
ශ්‍රී ලංකා
இலங்கை
CEYLON
Rs. 2
1965
ශ්‍රී ලංකා
இலங்கை
CEYLON
ශ්‍රී ලංකා
இலங்கை
CEYLON
1946 - 1971
CARE
-/50
ශ්‍රී ලංකා
இலங்கை
CEYLON
ශ්‍රී ලංකා
இலங்கை
CEYLON
25
ශ්‍රී ලංකා
இலங்கை
CEYLON
4
ශ්‍රී ලංකා
CEYLON
75
CENTS
ශ්‍රී ලංකා
இலங்கை
CEYLON
1966
9
CENTS
INTERNATIONAL RICE YEAR
ශ්‍රී ලංකා
இலங்கை
CEYLON
ශ්‍රී ලංකා இலங்கை CEYLON
1970
15
CENTS
INTERNATIONAL EDUCATION YEAR
ශ්‍රී ලංකා
இலங்கை
CEYLON
50
CENTS
CEYLON
40c
POSTAGE AND REVENUE
RUBBER
ශ්‍රී ලංකා
இலங்கை
CEYLON
1917-1967
ශ්‍රී ලංකා
25
CENTS
GIRL GUIDES




2500
CEYLON
SAMBUDDHA JAYANTI



1948
1958
CEYLON
10
මිනිස් අයිනිවාසිකම්

1948
1958
CEYLON
85
මිනිස් අයිනිවාසිකම්

1965
CEYLON
INTERNATIONAL CO-OPERATION YEAR
3

CEYLON
5
1965

1870-1970
CEYLON





1870-1970
CEYLON
5







HEALTH
125

CEYLON
25

1966
NEW HEADQUARTERS WORLD HEALTH ORGANIZATION
4
CEYLON
20

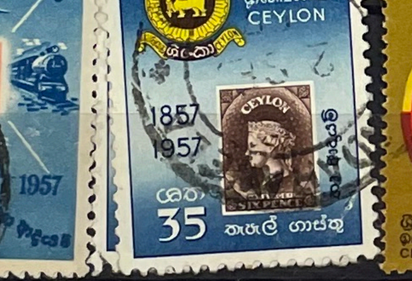


CEYLON
25
WESAK

SPOTTED DEER
AXIS AXIS CEYLONENSIS
50

60

ORIOLE
75



INSTITUTE OF HYGIENE
1948-1968
WORLD HEALTH ORGANIZATION
50

20
YEARS
UNESCO
1946-1966
50

CEYLON
50
1938 ගුවන් තැපෑල රජත ජයන්තිය 1963





CEYLON
35c
STAR ORCHID
POSTAGE AND REVENUE

CEYLON
25
CENTS

CEYLON
25
1864 1964

SILVER JUBILEE 1952 1977
JERSEY 5p
JERSEY
JERSEY 15p
JERSEY
THE VILLA DEVEREUX, ST. BRELADE
EUROPA 1987
5p JERSEY
SJOHN AMBULANCE CENTENARY 1877-1977
JERSEY
PRESERVATION TRUST
Orang-Utan
13p
College Hall 1977
Victoria College 125th Anniversary
TO PAY 5p
JERSEY
TO PAY 3p
JERSEY
JERSEY
Gorey Harbour 13p
JERSEY 11p
JERSEY
lobster
JERSEY MINIMUM POSTAGE PAID Jersey
JERSEY OVERSEAS AID
JERSEY
europa
Jersey 33
EUROPA 1979
JERSEY
U.K. MINIMUM POSTAGE PAID
12p
JERSEY
JERSEY CHRISTMAS 1988
14p
JERSEY CHRISTMAS 1990
8p
JERSEY MINIMUM POSTAGE PAID Jersey
JERSEY MINIMUM POSTAGE PAID Jersey
St Brelade's Bay
La Rocque
JERSEY
22p Europa 1985
Claude Debussy
JERSEY
JERSEY
5p
JERSEY
10p
JERSEY
14p
JERSEY
Pink Waxcap
JERSEY
35
HMS ROEBUCK
JERSEY
JERSEY MOTOR FESTIVAL Classic Cars
MGB GT
JERSEY 33
JERSEY
Agile Frog
JERSEY
1p
BELCROUTE BAY
JERSEY
5p
JERSEY
2p
ALDERNEY
BAILIWICK of GUERNSEY
Yachts in Braye Bay
11p
JERSEY
europa
10½p
JERSEY
1p TO PAY
½p
JERSEY TO PAY
2p
JERSEY TO PAY
1p
JERSEY TO PAY
JERSEY
30p TO PAY
JERSEY
40p TO PAY
TO PAY 1p
JERSEY
TO PAY 2p
JERSEY
JERSEY
8p
TO PAY £1
JERSEY

JERSEY 16p
SNOW LEOPARDS
JERSEY
10p
U.K. MINIMUM POSTAGE PAID
3p
JERSEY
OPERATION DRAKE
ROUND THE WORLD
9p
JERSEY
10p
Blampied
"Gathering Vraic"
£1.50
3p
LA MOYE GOLF CLUB CENTENARY 1902-2002
JERSEY
JERSEY
U.K. MINIMUM POSTAGE PAID
JOHN ALEXANDER GILFILLAN
ROBINSON CRUSOE
JERSEY
Artists V
9p
JERSEY
12p
JERSEY
13 3
Fiftieth Anniversary of Blampied's Occupation Stamps
JERSEY
Jersey Island Games 1997
20
DR LILIAN GRANDIN CENTENARY 1876-1976
CHINA
JERSEY
POSTAGE PAID
Fiftieth Anniversary of Blampied's Occupation Stamps
1943-1993
JERSEY
17p
22p
JERSEY
19
JERSEY
COMMEMORATES THE EUROPEAN FOOTBALL CHAMPIONSHIPS
JERSEY
22
JERSEY
POSTAGE PAID
9p
PRESERVATION TRUST
JERSEY
5p
JERSEY
10p
JERSEY
20p
JERSEY
50p
JERSEY
U.K. MINIMUM POSTAGE PAID
JERSEY
912 Years of 1066 the Comet
HAROLD
JERSEY
10p
JERSEY
7p
Centenary of Currency Reform 1977
JERSEY
conger-eel
JERSEY
2p
6p
JERSEY
Links with Canada
europa
JERSEY
A LEGEND OF LA HOUGUE BIE
10p
JERSEY
Le Rât
10p
ROYAL JERSEY GOLF CLUB 1878 1978
6p
HARRY VARDON
JERSEY
JERSEY
11p
11p
ROYAL MACE
EUROPA
JERSEY
ARMS AND THE ROYAL MACE
JERSEY
4½p
ENGLAND
ENGLISH CHANNEL
JERSEY
FRANCE
JERSEY
7p
John Ireland "The Forgotten Rite"
ERSEY
JERSEY
Victoria College 125th Anniversary
JERSEY
DUMARESQ
3p
19½p
JERSEY
Links with France
Pierre Teilhard de Chardin (1881-1955)
8p
JERSEY
JERSEY
Tamar with Dolphin on Port Egmont
JERSEY
8p
8p
JERSEY
Links with France
John of England
Philippe Auguste of France
6p
Ninth Conference of the World Jersey Cattle Bureau

JERSEY
Le Centenaire de la Société Jersiaise 1873 - 1973
3P
Centenary of the Jersey Royal
11P
JERSEY
JERSEY
11
Victoria Cross 125th Anniversary
JERSEY
JERSEY
11½P
JERSEY
JERSEY 2½P
Centenary - Inauguration of Jersey Eastern Railway
JERSEY
25P
JERSEY
BRITISH LEGION
1921
1971
2P
INTERNATIONAL AIR RALLY - 25TH ANNIVERSARY
JERSEY
JERSEY
35
FRENCH REVOLUTION
The last Chouannerie
1789
Jersey
41
HMS NEPTUNE
JERSEY
11 30 AM 27 SEP
31
Raja batis
Skate
EIIR
JERSEY
29
23
A Legend of La Dehgue Bie
JERSEY
10P
DR. LILIAN GRANDIN CENTENARY 1876-1976
Dr Grandin's journey up the Yangtze River
JERSEY
7P
JERSEY
23
JERSEY
7P
THE HARBOUR
Jersey by Gaslight
JERSEY 20TH CENTURY AVIATION
29
BAILIWICK OF GUERNSEY
ARTHUR LIONEL 1912
3P
LIFE BOATS 1824-1974
JERSEY
5P
Long-eared Owl
Asio otus
JERSEY
7P
St JOHN AMBULANCE CENTEN
JERSEY
JERSEY
41
JERSEY
Winston Churchill
9th MAY 1945
"AND OUR DEAR CHANNEL ISLANDS ARE ALSO TO BE FREED TO-DAY."
5d
JERSEY
OF BRITAIN
Gnat T1
25P
50th ANNIVERSARY of the ROYAL AIR FORCES ASSOCIATION JERSEY
1925-1975
1899 Jersey-built Benz
JERSEY
21
½P
JERSEY
ST. OUEN
ST. MARY
ST. JOHN
ST. PETER
ST. LAWRENCE
TRINITY
ST. MARTIN
ST. BRELADE
ST. HELIER
ST. SAVIOUR
ST. CLEMENT
THE PARISHES OF JERSEY
JERSEY
1p
PRESENT DAY JERSEY LETTER BOX
Centenary of Univ
5½P
JERSEY
THE EASTER VOYAGE OF ST BRELADE
EUROPA 1981
JERSEY MINIMUM POSTAGE PAID
JERSEY MINIMUM POSTAGE PAID
JERSEY MINIMUM POSTAGE PAID
2½P
JERSEY
1st LETTER BOX, ST HELIER, 1852
CANCELLATION, STAMP & COVER, 1852
1874-1974
Universal Postal Union
JERSEY
11P
JERSEY
5½P
JERSEY
Centenary of Universal Postal Union
JERSEY 32
JERSEY
22p
1851-1861
32
Cymbidium lowianum "Concolor"
JERSEY
Wish you were here
23
JERSEY
Wild Flowers of Jersey
Asparagus asparagoides
JERSEY FERN
JERSEY
3P
Cymbidium Maujante 'Jersey'
21p
Cymbidium Maujante 'Jersey'
21p
JERSEY
23p
JERSEY
Albino Rex
29
JERSEY
7P

JERSEY
39
JERSEY POST OFFICE FIRST DAY COVER
INAUGURAL STAMP ISSUE
To Friends of all Nations – GREETINGS!
1/9 INAUGURATION OF THE JERSEY POST OFFICE, 1969 JERSEY
HARRISON
JERSEY 15p
4d INAUGURATION OF THE JERSEY POST OFFICE, 1969 JERSEY
SELLAR
5d INAUGURATION OF THE JERSEY POST OFFICE, 1969 JERSEY
HARRISON
JERSEY
19
FIFTIETH ANNIVERSARY UNITED NATIONS
50
JERSEY 2½p
Le Centenaire de la Société
JERSEY
CHRISTMAS 1995
19p
JERSEY
23
SUDAN
SOMALIA
KENYA
RWANDA
ANGOLA
MALAWI
MADAGASCAR
unicef 50th Anniversary United Nations Children's Fund
JERSEY
38
1902–2002
Battle of Flowers
3p JERSEY
1874–1974
POSTMAN'S UNIFORM
(1862)
(1969)
Centenary of Universal Postal Union
COURVOISIER S.A.
ROYAL JERSEY GOLF CLUB 1878 1978
JERSEY
JERSEY
8p
WORLD COMMUNICATIONS YEAR
Charles Le Gey Ltd Minden
1983
JERSEY
JERSEY MINIMUM POSTAGE PAID
Jersey
LES MINQUIERS
JERSEY
UK MINIMUM POSTAGE PAID
Jersey
JERSEY MINIMUM POSTAGE PAID
Jersey
JERSEY MINIMUM POSTAGE PAID
Jersey
JERSEY MINIMUM POSTAGE PAID
Jersey
U.K. MINIMUM POSTAGE PAID
Jersey
JERSEY MINIMUM POSTAGE PAID
Jersey
JERSEY MINIMUM POSTAGE PAID
Jersey
JERSEY MINIMUM POSTAGE PAID
Jersey
JERSEY MINIMUM POSTAGE PAID
50th Anniversary of the Coronation
JERSEY
British Dilute Tortoiseshell
JERSEY
23p
JERSEY 24
Soroptimist International of Jersey. St Thomas' Church Crib
JERSEY
19
JERSEY
32
digitatum
Podarcis muralis
JERSEY
23
JERSEY 29
JERSEY 23
JERSEY 22
JERSEY
2
Eurasian Teal Anas crecca
JERSEY
32
JERSEY
JERSEY
23
Pillar Box, Central Market
JERSEY
12
Operation Raleigh
Rain Forest Leaf Frog, Costa Rica
8p JERSEY
Links with France
CLAMEUR DE HARO
Rollon Duke of Normandy • William the Conqueror
20p
MALLORCAN MIDWIFE TOAD
JERSEY
INTERNATIONAL AIR RALLY-25TH ANNIVERSARY
JERSEY
AVIATION HISTORY
L'ARMEE DE LA LOIRE
JERSEY
3p

JERSEY
JERSEY
JERSEY

TRENGGANU POSTAGE & REVENUE 1 CENT

TRENGGANU POSTAGE & REVENUE 4 CENTS

TRENGGANU POSTAGE & REVENUE 2 CENTS

10 MALAYA

TRENGGANU POSTAGE & REVENUE 10 CENTS

TRENGGANU POSTAGE & REVENUE 2 CENTS

TRENGGANU POSTAGE & REVENUE 25 CENTS

10 MALAYA

KLUANG JOHORE

10 CENTS PERSEKUTUAN TANAH MELAYU JOHORE جوهر

JOHORE POSTAGE & REVENUE 4 CENTS

JOHORE POSTAGE & REVENUE 2 CENTS

JOHORE POSTAGE & REVENUE 3 CENTS

JOHORE POSTAGE & REVENUE 5

JOHORE POSTAGE & REVENUE 4

JOHORE POSTAGE & REVENUE 1 CENT

12TH MAY 1937. 2d.

12TH MAY 1937. 3d. BASUTOLAND 3d.

12TH MAY 1937. 1d. BASUTOLAND 1d.

2d. MOSUTO HORSEMAN BASUTOLAND

1c ORANGE RIVER BASUTOLAND

BASUTOLAND POSTAGE REVENUE ½d. ½d.

BASUTOLAND POSTAGE REVENUE 1d. 1d.

1½d. 3d. PROTECTORATE

2½c

2d. CORONATION 2d.

BASUTOLAND POSTAGE REVENUE 2d. 2d.

½c

1965

NOV 1965

BASUTOLAND

NATIONAL TELECOMMUNICATION DAY · 1865 · 1965

SIN VALOR POSTAL 5 2

PRO-SEMINARIO ZARAGOZA

25 CTS SIN VALOR POSTAL

SIN VALOR POSTAL 2 PTS

SIN VALOR POSTAL 5

10 PTS

5 PTS

2 PTS

PRO-SEMINARIO ZARAGOZA 1945

5 CTS SIN VALOR POSTAL

10 CTS SIN VALOR POSTAL

1 PTA SIN VALOR POSTAL

PRO-SEMINARIO 2 4 ZARAGOZA

PRO-SEMINARIO 25 CTS

PRO-SEMINARIO 10 CTS · ZARAGOZA ·

PRO-SEMINARIO 1 PTA · ZARAGOZA · SIN VALOR POSTAL

PRO-SEMINARIO 1 PTA · ZARAGOZA

PRO-SEMINARIO 5 CTS · ZARAGOZA · SIN VALOR POSTAL

1 PTA

PRO-SEMINARIO ZARAGOZA


DRIE PENCE
REPUBLIEK STELLALAND
POST ZEGEL


WYSTAWA FILATELISTYCZNA
I.WSZECHSŁOWIAŃSKA
1919 1934
KATOWICE 1934


KELANTAN POSTAGE & REVENUE
4c
1c
5c


POSTAGE REVENUE
12 IV 54
170
ADEN
SHILLINGS
ADEN
METERAI TEMPEL
5.. tanggal
10.. tanggal
SEPULUH RUPIAH
SOUTH ARABIA
KATHIRI STATE OF SEIYUN
35 CTS
15 CTS
70 CTS
5/-

ADEN
ADEN Sh.1/25c
ADEN 2/-
ADEN 70 CENTS
ADEN 50 CENTS
UNIVERSAL POSTAL UNION 1949 3 ANNAS ADEN 30c
ADEN 35 CENTS
ADEN 25
ADEN 5
ADEN 5 CENTS
KATHIRI STATE OF SEIYUN 10c
KATHIRI STATE OF SEIYUN 5c
KATHIRI STATE OF SEIYUN 10c
KATHIRI STATE OF SEIYUN 5c
UNIVERSAL POSTAL UNION 1874 1949 2½ ANNAS 20 CENTS ADEN QU'AITI STATE OF SHIHR AND MUKALLA
ADEN 1A
ADEN 15 CENTS 2½AS
ADEN 2AS
ADEN 14AS
ADEN 10 CENTS 2AS
ADEN 2½AS
ADEN 1½AS
ADEN 2 SHILLINGS 2RS
ADEN 8AS
ADEN 3AS
ADEN 1A
ADEN 20 CENTS 3AS
ADEN 1 SHILLING 1R
ADEN 50 CENTS 8AS
ADEN 70 CENTS 14AS
ADEN 5 CENTS 1A
ADEN 1½AS
ADEN 14AS
ADEN 1R
ADEN 2½AS
ADEN VICTORY QU'AITI STATE OF
ADEN 8AS
ADEN 8AS
ADEN ½A
1/- ADEN
ADEN ٢٥ عدن
ADEN ١٥ عدن ١٥ CENTS
ADEN ١٥ عدن ١٥ CENTS ADEN
ADEN ١٠ عدن 10 CENTS ADEN
ADEN 3/4A
12TH MAY 1937. ADEN
12TH MAY 1937. ADEN
12TH MAY 1937. ADEN
ADEN 1A
15 CENTS CORONATION 15 CENTS
ADEN QU'AITI STATE OF SHIHR AND MUKALLA


SILENT NIGHT
HOLY NIGHT
NEW ZEALAND 50c
NEW ZEALAND 40c
New Zealand
80c
30c
5c
Harlequin Gecko
New Zealand 30c
NEW ZEALAN
kiwifruit
NEW ZEALAND
05
New Zealand 45c
Lake Matheson
New Zealand 70c
Lake Alexandrina
WESTPORT BOROUGH CENTENNIAL 1873-1973
New Zealand 4c
5d NEW ZEALAND 5d
THAMES BOROUGH CENTENNIAL 1873-1973
New Zealand 3c
Iron Pyrites
3c
New Zealand
NEW ZEALAND
2½ POSTAGE
NEW ZEALAND
South Africa
New Zealand
40c
POST
NEW ZEALAND
NEW ZEA
NEW ZEALAND
New Zealand 50c
Chatham Lily
17c New Zealand
24c
New Zealand 40c
24c NewZealand
NELSON-HORSE TRAM 1862
$2.00
NEW ZEALAND
MOUNTAINEER LAKE WAKATIPU
NEW ZEALAND 24c
BOY SCOUTS 3d
New Zealand 60c
New Zealand 45c
7c NEW ZEALAND THORNYCROFT LORRY
7c
AND
4c NEW ZEALAND
New Zealand
10c
New Zealand
Christmas 1980 10c
NEW ZEALAND
CENTENARY OF NAPIER 1874-1974
4c
ALBERTON-AUCKLAND
20c
New Zealand
NEW ZEALAND
CENTENARY OF GOVERNMENT IN WELLINGTON
4D
4c
N.Z. GOVERNMENT LIFE INSURANCE OFFICE
1979 International year of the child
10c
LORD OF THE RINGS
NEW ZEALAND
New Zealand
40c
Black Backed Gull
NEW ZEALAND
$2.30
NEW ZEALAND
New Zealand
11th COMMONWEALTH PARLIAMENTARY

celle
Tasman, les
Grande
par le
par le navigateur
nique James Cook en 1769 et
de la

NEW ZEALAND
POSTAGE & REVENUE
HEALTH
POSTAGE
1d
2d
3d
4d
6d
9d
1/-
2s
5d
1915 1965
1910 1935
12TH MAY 1937
1859 MARLBOROUGH CENTENNIAL 1959
1850 · CANTERBURY CE
1848 UNIVERSITY OF OTAGO 1948
PEACE AND PROGRESS
SAFEGUARD
FREEDOM FROM FEAR & WANT
CAPTAIN COOK AT POVERTY BAY OCTOBER 6TH 1769
CHAMBER OF COMMERCE EMPIRE CONFERENCE WELLINGTON OCT 1936
FIRST CHURCH DUNEDIN
ROYAL VISIT
BUCKINGHAM PALACE
CORONATION
THE STATE COACH
H.M. QUEEN ELIZABETH II
H.R.H. THE DUKE OF EDINBURGH, K.G.

CHRISTMAS 1973
25th Commonwealth Parliamentary Conference 1979
14c New Zealand
New Zealand
New Zealand 10c
Centenary of Ashburton 1878-1978
New Zealand Hawera 1882-1982 20c
New Zealand 35c Christmas 1979
come, all ye faithful, joyful & triumphant
come ye, come ye to Bethlehem: come and be-
ANZCER Australia New Zealand Closer Economic Relationship 1983
New Zealand 35c
NEW ZEALAND 45c Winter
45c
40c
CIVIC THEATRE
Māui pulls up Te Ika
45c New Zealand
NEW ZEALAND
CHRISTMAS 1973
New Zealand
25th Commonwealth Parliamentary Conference 1979
20c New Zealand
40c
NEW ZEALAND
CHRISTMAS 2002
65c New Zealand
40c
$1.00 New Zealand
Mitre Peak 40c
New Zealand
$2.00
New Zealand World of WearableArt
$2.00
UNITED NATIONS 25th ANNIVERSARY 3c
NEW ZEALAND
NEW ZEALAND 45c
20c
otearoa New Zealand
40
New Zealand 45c Christmas 1991
45c New Zealand Christmas 1991
$2.00 CHRISTMAS 2002
40
NEW ZEALAND 1940's
New Zealand the 1950's
NEW ZEALAND
new zealand 2c 1981 25c health postage
New Zealand HEALTH 1976
ROTORUA $1.50
International Mail Only
MT TARAWERA VOLCANO
Universal Mail New Zealand
L'ADORATION DES MAGES WITZ 3c CHRISTMAS 1974
NEW ZEALAND
Christmas 1996
new zealand 40c
NEW ZEALAND 40c
In Excelsis gloria
ROTORUA $1.50
Only
Universal Mail New Zealand

CHOGM 1995
NEW ZEALAND 40c
$1.20
New Zealand 50c
Doubtful Sound 80c
New Zealand
NEW ZEALAND
NEW ZEALAND
90c
$1.20
Woman's Weekly
Kaikoura Coast $1.20
NEW ZEALAND
New Zealand 40c
Cambridge
Great Barrier Island $2.00
New Zealand
Tolaroa Head $1.00
New Zealand
CHRISTCHURCH
NEW ZEALAND $7.00
TAIRUA HARBOUR
New Zealand $1.50
40c
MOUNT RUAPEHU
New Zealand $1.10
Mackenzie Country 30c
LAKE WAKATIPU
New Zealand 80c
80c New Zealand
New Zealand
CENTENARY OF ELECTRICITY GEOTHERMAL 40c
New Zealand 45c
GLACIER ICE
NEW ZEALAND
Westport $1.20
1885 Centenary of St. John Ambulance 1985
NEW ZEALAND 24c
Bernard Freyberg
$1.00 NEW ZEALAND
New Zealand
NEW ZEALAND
New Zealand 20c
NEW ZEALAND CHRISTMAS 16c
GOVERNMENT INVERCARGILL 1871 1971
PALMERSTON NORTH 1871 1971
AUCKLAND 1871 1971
14c NEW ZEALAND
New Zealand Day 1974 4c
New Zealand 24c
10c NEW ZEALAND
EGMONT NATIONAL PARK
New Zealand 23c
10c
New Zealand $1
New Zealand 24c
NEW ZEALAND 10TH ANNIVERSARY ASIAN-OCEANIC POSTAL UNION 4c
20c
New Zealand
10c
Mt Egmont/Taranaki 40c
New Zealand


LAKE WAKATIPU
80c


New Zealand 55c
1986 Boeric Knights Point


NEW ZEALAND
$1.50
100 Years of Tourism


40c
NEW ZEALAND


New Zealand
$2
$2


New Zealand
NOON
28
$1.20

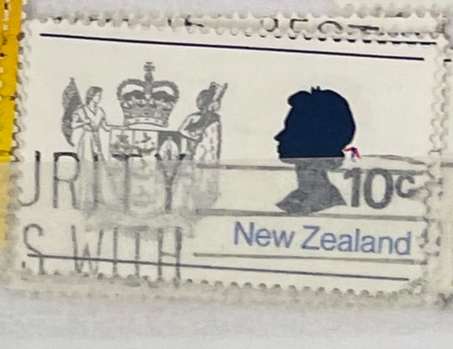
10c
New Zealand


COMMONWEALTH
CABLE
NEW ZEALAND


Lake Matheson
40c
New Zealand

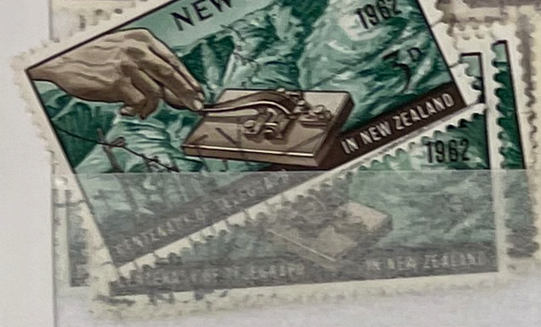
NEW ZEALAND
1862
1962
3D
IN NEW ZEALAND
1962


CENTENARY OF RAILWAYS
1863
1963
3D NEW ZEALAND 3D


10c
NEW ZEALAND


18c
NEW ZEALAND


Lake Wakatipu
40c
New Zealand

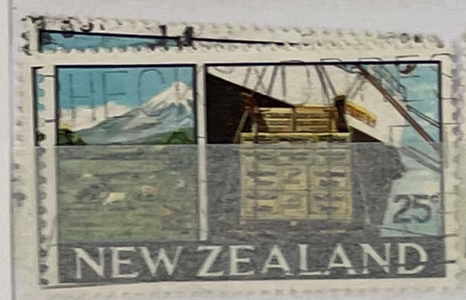
25c
NEW ZEALAND


20c
NEW ZEALAND


New Zealand
10c
MERRYWEATHER MANUAL PUMP-1860


Pohutukawa
$1.00
New Zealand


Tory Channel
Marlborough Sounds
40c
New Zealand


INTER
INTER




1863 CENTENARY OF RAILWAYS 1963
NEW ZEALAND


4c NEW ZEALAND
FOR HOME
1921
1971
COUNTRY WOMEN'S INSTITUTES


24c
NewZealand
NELSON-HORSE TRAM 1862


40c
NewZealand
AUCKLAND-ELECTRIC 1902


NEW ZEALAND
CHRISTMAS 1984
Adoration of the Shepherds
Lorenzo Di Credi
(detail)
18c


NEW ZEALAND
4c
THIRTEENTH INTERNATIONAL VINTAGE CAR RALLY


NEW ZEALAND
8c


40c New Zealand
POST

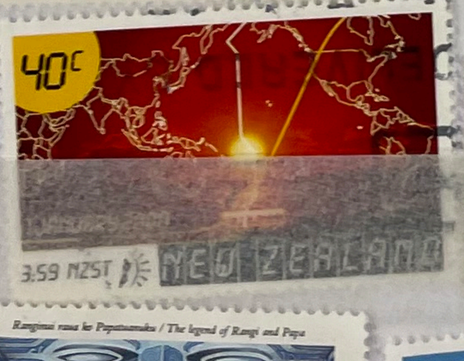
40c
3:59 NZST
NEW ZEALAND


KEEP OUR ROADS
SAFE
NEW ZEALAND
3d


INTERNATIONAL CO-OPERATION YEAR 1965
NEW ZEALAND


Carnelian
5c
New Zealand


NEW ZEALAND
30c


40c
NEW ZEALAND

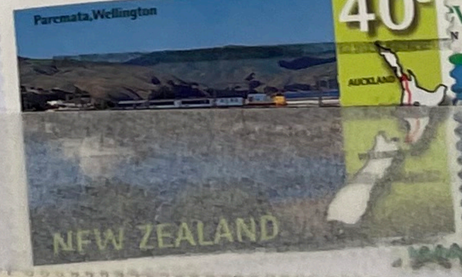
Parcmata,Wellington
40c
AUCKLAND
NEW ZEALAND


New Zealand
FRANZ JOSEF GLACIER
$1.80


Piercy Island
40c
New Zealand


NEW ZEALAND
80c
ORGAN PIPES


15c
New Zealand

NEW ZEALAND
CHRISTMAS 1984
Adoration of the Shepherds
Lorenzo Di Credi
(detail)
18c

LORD OF THE RINGS
New Zealand

New Zealand


Auckland BLUES
NEW ZEALAND


Otago HIGHLANDERS
NEW ZEALAND

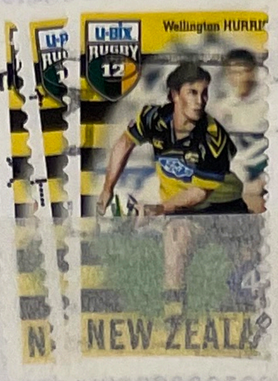
Wellington HURRICANES
NEW ZEALAND


NEW ZEALAND


Wellington HURRICANES
NEW ZEALAND

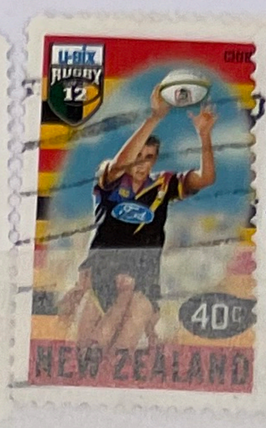
NEW ZEALAND

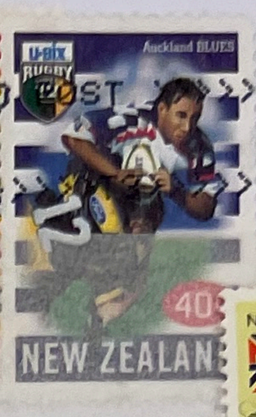
Auckland BLUES
NEW ZEALAND




New Zealand 40c


New Zealand 80c


45c
new zealand


New Zealand 45c


New Zealand


New Zealand $1.80


80c


3c
1967
1c HEALTH
NEW ZEALAND


Otago HIGHLANDERS
40c


1967
2½c POSTAGE
HEALTH 1c


New Zealand




NEW ZEALAND
$1.00


$2.00
New Zealand


AUCKLAND


Iron Pyrites


Amethyst
4c
New Zealand


Korea & S.E.Asia 1950-1972
New Zealand 70c


New Zealand


NEW ZEALAND
$1.80
COMMONWEALTH GAMES - AUCKLAND 1990

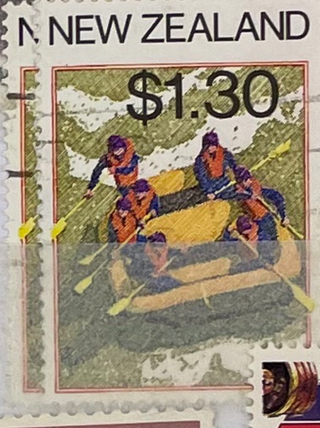
NEW ZEALAND
$1.30


1970
2½c POSTAGE
1c HEALTH


NEW ZEALAND
50
THE XIV COMMONWEALTH GAMES · AUCKLAND 1990

New Zealand

15c
NEW ZEALAND

5c
CHRISTMAS 1974

New Zealand 1975
1c HEALTH
4c POSTAGE


CAMELLIA


New Zealand


2c
New Zealand

4c
1c
NEW ZEALAND


OFFICIAL
ONE PENNY
NEW ZEALAND
POSTAGE · REVENUE
Official
TWO PENCE
2d
Official
NEW ZEALAND
7c
POSTAGE: NEW ZEALAND: REVENUE
4D.
1840 · CENTENNIAL OF NEW ZEALAND · 1940
NEW ZEALAND 3d.
POSTAGE & REVENUE
NEW ZEALAND 40c
1858 · HAWKES BAY CENTENNIAL · 1958
3D
NEW ZEALAND $1.00
WHITE HERON
Christmas 2000
Christmas 1994
NEW ZEALAND 3c
NEW ZEALAND 35c
Summer
NEW ZEALAND 25c
POLICE CENTENARY
$2·00
HEALTH
2c
Grace Neill
New Zealand
NEW ZEALAND
45c

ÍSLENSKIR ÁRABÁTAR



DAGUR FRÍMERKISINS 9. OKTÓBER 1997 - VERÐ KR. 250









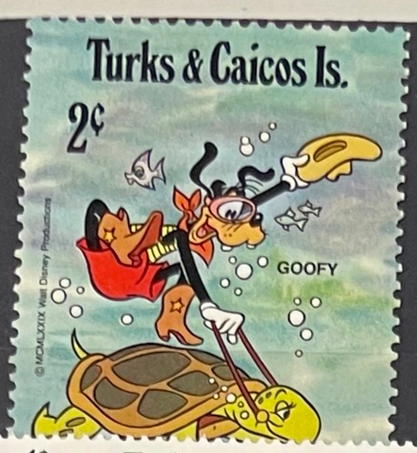
Turks & Caicos Is.
2¢
GOOFY

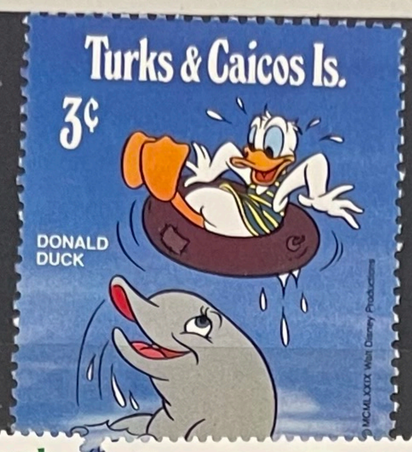
Turks & Caicos Is.
3¢
DONALD DUCK

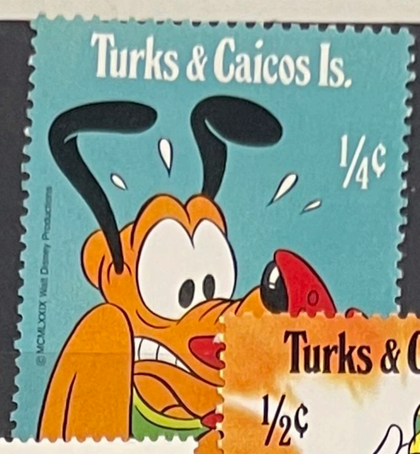
Turks & Caicos Is.
¼¢


Turks & Caicos Is.
5¢
GOOFY


1¢ Turks and Caicos Islands
Christmas
3¢ Turks and Caicos Islands
Christmas 1982
Mickey's Christmas Carol

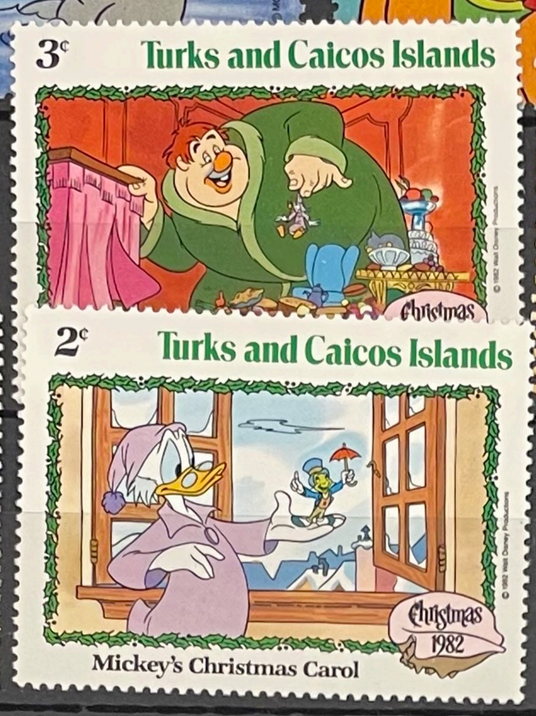
3¢ Turks and Caicos Islands
Christmas
2¢ Turks and Caicos Islands
Christmas 1982
Mickey's Christmas Carol


Turks & Caicos Is.
½¢
MINNIE MOUSE

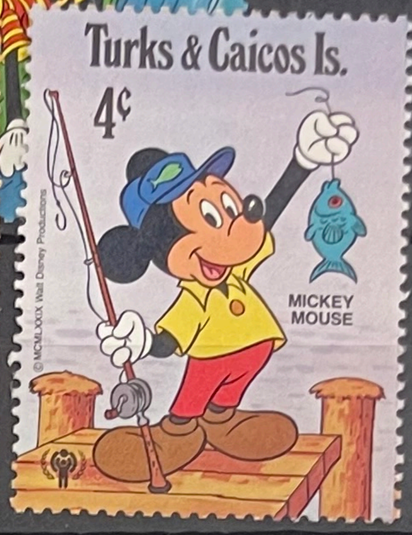
Turks & Caicos Is.
4¢
MICKEY MOUSE

LAREES 3 بريد مالديب

LAREES 2 بريد مالديب

LAREES 5 بريد مالديب

LE MONDE UNI CONTRE LE PALUDISME 2

LE MONDE UNI CONTRE LE PALUDISME 10

MALDIVE ISLANDS FREEDOM FROM HUNGER LAREES 5

UNESCO SAVE THE NUBIAN MONUMENTS 2 LAREES MALDIVE ISLANDS

UNESCO SAVE THE NUBIAN MONUMENTS 5 LAREES MALDIVE ISLANDS

UNESCO SAVE THE NUBIAN MONUMENTS 3 LAREES MALDIVE ISLANDS

LE MONDE UNI CONTRE LE PALUDISME 3 LAREES MALDIVE ISLANDS

THE WORLD UNITED AGAINST MALARIA 50

MALDIVE ISLANDS WORLD REFUGEE YEAR 5 LAREES

MALDIVE ISLANDS WORLD REFUGEE YEAR 2 LAREES

MALDIVE ISLANDS WORLD REFUGEE YEAR 3 LAREES

OLYMPIC GAMES TOKYO 1964 3L MALDIVE ISLANDS

5L MALDIVE ISLANDS

10R MALDIVE ISLANDS

30L MALDIVE ISLANDS

OLYMPIC GAMES TOKYO 1964 2L MALDIVE ISLANDS

THE WORLD UNITED AGAINST MALARIA 25

15L MALDIVE ISLANDS

1R MALDIVE ISLANDS

10L MALDIVE ISLANDS

5R MALDIVE ISLANDS

THE WORLD UNITED AGAINST MALARIA 15 LAREES

6L Rhinecanthus aculeatus MALDIVE ISLANDS

1R Canthigaster cinctus MALDIVE ISLANDS

50L Pomacanthus semicirculatus MALDIVE ISLANDS

MALDIVE ISLANDS FREEDOM FROM HUNGER LAREES 2

3L Canthigaster cinctus MALDIVE ISLANDS

10L MALDIVE ISLANDS

2R MALDIVE ISLANDS

JOHN F. KENNEDY 1917-1963 IN MEMORIAM 2L MALDIVE ISLANDS

ZANCLUS CANESCENS MOORISH 10 LAREES

ZANCLUS CANESCENS MOORISH 25 LAREES

MALDIVE ISLANDS 5 LAREES PYGOPLITES DIACANTHUS

ACANTHURUS LEUCOSTERNON 1 RUPEE

MALDIVE ISLANDS 3 LAREES PYGOPLITES DIACANTHUS

CHAETODON LUNULA

MALDIVE ISLANDS 2 LAREES PYGOPLITES DIACANTHUS

HOLOCENTRUS DIADEMA SOLDIER FISH

D.I (FRANCE) A.I (FRANCE) 2L MALDIVE ISLANDS

DEVELOPMENT OF CIVIL AVIATION 5L WRIGHT BROTHERS, 1905 LILIENTHAL, 1892 MALDIVE ISLANDS

MALDIVE ISLANDS 2 LAREES MCMLX

Bade Powell 3L MALDIVIAN BOY SCOUTS - BE PREPARED MALDIVE ISLANDS

slands

20c POSTAL REFORM ROWLAND HILL 1795-1879

slands

45c POSTAL REFORM ROWLAND HILL 1795-1879 H.M.S. Ormonoco H.B.M. Governor Grand Turk

TURKS & CAICOS ISLANDS DISCOVERERS & EXPLORERS

KUNIYOSHI (1798 - 1861) DETAIL OF TRIPTYCH: NAGATA NO MIUNE

Turks

Christmas 1981 TURKS & CAICOS ISLANDS 2¢

Christmas 1981 TURKS & CAICOS ISLANDS 1¢

Christmas 1981 TURKS & CAICOS ISLANDS

TURKS & CAICOS ISLANDS 4¢

Christmas 1981 TURKS & CAICOS ISLANDS 1/4¢

Turks & Caicos Islands 4¢ CHRISTMAS 1980

Turks & Caicos Islands 1¢ CHRISTMAS 1980

Turks & Caicos Islands 1/4¢ CHRISTMAS 1980 PINOCCHIO

Turks & Caicos Islands 3¢ PINOCCHIO CHRISTMAS 1980

Turks & Caicos Islands 1/2¢ PINOCCHIO CHRISTMAS 1980

TURKS & CAICOS ISLANDS

Turks & Caicos Islands 2¢ PINOCCHIO CHRISTMAS 1980 © MCMLXXX Walt Disney Productions

TURKS & CAICOS ISLANDS RAKING SALT 1d 4c

TURKS & CAICOS ISLANDS 6d CONCH

1d

TURKS & CAICOS ISLANDS 8d

TURKS & CAICOS ISLANDS M.V. KIRKSONS 5d

TURKS & CAICOS ISLANDS 3d ALBACORE

TURKS & CAICOS ISLANDS RAKING S

TURKS & CAICOS ISLANDS COLUMBUS DISCOVERED NEW WORLD BEA... 5 Upae 10¢ ROCK BEAUTY Holacanthus tricolor

Turks & Caicos Islands 1c WRIGHT FLYER III

Turks & Caicos Is. 1c INDIGO HAMLET

CHRISTMAS 1979

CHRISTMAS 1977

TURKS & CAICOS ISLANDS 1d POSTAGE ONE PENNY WAR TAX

TURKS & CAICOS ISLANDS 3d POSTAGE THREE PENCE WAR TAX

TURKS & CAICOS ISLANDS 1840 POSTAGE 1900 TWO PENCE

1/2 1/ 1/4c TURKS AND CAICOS ISLANDS

TURKS ISLANDS 2½ PENNY

TURKS ISLANDS HALF PENNY

TURKS ISLANDS ONE PENNY

CHRISTMAS 1977 Flight of the Holy Family into Egypt (Detail) 1614 1/4c 400th Anniversary of Peter Paul Rubens TURKS & CAICOS Is.

GILBERT & ELLICE ISLANDS
HALF PENNY ½d.

GILBERT & ELLICE ISLANDS
HALF PENNY ½d.

GILBERT & ELLICE ISLANDS
3d.

GILBERT & ELLICE ISLANDS
TWO PENCE 2d.

12TH MAY 1937.
3d.

12TH MAY 1937.
GILBERT & ELLICE ISLANDS 1d.

WINSTON LEONARD SPENCER CHURCHILL
1874 - 1965
GILBERT & ELLICE ISLANDS ½d

UNIVERSAL POSTAL UNION
1874 1949
1d. GILBERT

1c
GILBERT & ELLICE ISLANDS

1967
75th ANNIVERSARY OF THE RAISING OF THE FLAG AND NEW CONSTITUTION
3 CENTS
GILBERT & ELLICE ISLANDS

GILBERT & ELLICE ISLANDS
35c

1967
75th ANNIVERSARY OF THE RAISING OF THE FLAG AND NEW CONSTITUTION
10c

2c
GILBERT & ELLICE ISLANDS

GILBERT & ELLICE ISLANDS
POSTAGE & REVENUE
1d

GILBERT & ELLICE ISLANDS
POSTAGE & REVENUE
WAR TAX
1d

GILBERT & ELLICE ISLANDS
POSTAGE & REVENUE
½d

GILBERT & ELLICE ISLANDS
1d

EUROPA · 1962
Stroma
OTTER
1/9

EUROPA 1962
6d
James Larkin 1876-1947
EIRE 7

to HUNA
3d.
EUROPA 1963

EUROP… № 3327

STROMA
13 NOV 1963
Caithness.
STROMA to HUNA
3d.
EUROPA 1963

STROMA
to HUNA
1'9
EUROPA 1963

STROMA to HUNA
6d.
EUROPA 1963

STROMA
to HUNA
1'9
EUROPA 1963

20p 150th Anniversary

Falkland Islands 1833 150th Anniversary 1983 TWO POUNDS £2 ELIZABETH II £2

5p 150th Anniversary 1833 1983 Falkland Islands

1p 150th Anniversary 1833 1983

£1 150th Anniversary 1833 1983

40p 150th Anniversary 1833 1983 Falkland Islands

Falkland Islands 1833 Centenary - 1933 Whalebone Arch 1983 25p 25p 150th Anniversary

Falkland Islands 1833 Chelsea Pensioners and Barracks 1846 1983 2p 2p 150th Anniversary

Falkland Islands 1833 Government House early 20th Century 1983 15p 15p 150th Anniversary

Falkland Islands 1833 Ship repairing trade 1850-1960 1983 10p 10p 150th Anniversary

1p Padua FALKLAND ISLANDS

3p Passat FALKLAND ISLANDS

Sports Associations' Activities GYMKHANA 5p FALKLAND ISLANDS

Falkland Islands Pioneer Camp 7p The Opening of Mount Pleasant Airport

Falkland Islands The Opening of Mount Pleasant Airport

CAYMAN ISLANDS Noli me tangere TITIAN

Falkland Islands Aircraft Operations 54p Mount Pleasant Airport

Falkland Islands Runway Layout 27p The Opening of Mount Pleasant Airport

12TH MAY 1937. 1d FALKLAND ISLANDS 1d

12TH MAY 1937. 2½d FALKLAND ISLANDS 2½d

12TH MAY 1937. ½d FALKLAND ISLANDS ½d

FALKLAND ISLANDS DEPENDENCIES 1D TREPASSEY 1945-47

FALKLAND ISLANDS DEPENDENCIES 8TH JUNE 1946 3d POSTAGE & REVENUE 3d

FALKLAND ISLANDS 8TH JUNE 1946 1d POSTAGE & REVENUE 1d

FALKLAND ISLANDS FALKLAND ISLANDS THRUSH ½d

FALKLAND ISLANDS DEPENDENCIES WYATT EARP 1934-36 1½D

FALKLAND ISLANDS DOMINICAN GULL 1d

FALKLAND ISLANDS R.M.S. FITZROY POSTAGE AND REVENUE 1d

HALF PENNY WHALES' JAW-BONES FALKLAND ISLANDS

HALF PENNY SOUTH GEORGIA DEPENDENCY OF WHALES' JAW-BONES FALKLAND ISLANDS

ONE PENNY GRAHAM LAND DEPENDENCY OF BATTLE MEMORIAL FALKLAND ISLANDS

FALKLAND ISLANDS SHEEP POSTAGE AND REVENUE

FALKLAND ISLANDS FREZIER'S VOYAGE 1711-14 NEW ISLES EMAN BOWEN 1747 13p

FALKLAND ISLANDS ONE PENNY

FALKLAND ISLANDS DEPENDENCIES JOHN BISCOE 1947-52 ½D

ONE PENNY BLACK-NECKED SWAN FALKLAND ISLANDS

FALKLAND ISLANDS HALFPENNY

FALKLAND ISLANDS POSTAGE REVENUE WAR STAMP HALFPENNY

FALKLAND ISLANDS 1d POSTAGE & REVENUE

FALKLAND ISLANDS ONE PENNY

The Duke of Edinburgh's Awards
Handicrafts
E II R
Falkland Islands

Falkland
Islands
Primula decipiens

Falkland
Islands
Acaena magellanica
7½p

Falkland Islands
E II R
Humpback Whale Megaptera novaeangliae
29P

Falkland Islands
STANLEY
KELP GOOSE Chloephaga hybrida malvinarum
10P

SMS Scharnhorst
E II R
75th ANNIVERSARY BATTLE OF THE FALKLANDS
24P
VICE ADMIRAL VON SPEE
Falkland Islands

50P Parudenus falklandicus
CAMEL CRICKET
Falkland Islands

2P Alophophion occidentalis
ICHNEUMON-FLY
Falkland Islands

8P Caphornia ochricraspia
OCHRE SHOULDER

25P Metius blandus
METALLIC BEETLE

20P Malvinius compressiventris
WEEVIL
Falkland Islands

Falkland Islands
Phalcobenus australis
Striated Caracara
3P

The Royal Wedding
29P
23rd July, 1986
E II R
Falkland Islands

24P
Mycena sp
Falkland Islands

1900 1990
E II R

Falkland Islands
PLANT LIFE
Conserve
17p

Gunnera magellanica
Falkland Islands
1p
Pig Vine

Oxalis enneaphylla
Scurvy Grass
Falkland Islands
6p

FALKLAND ISLANDS
POSTAGE DUE
20p

FALKLAND ISLANDS
POSTAGE DUE
3p

INTERNATIONAL YEAR OF THE CHILD

INTERNATIONAL YEAR OF THE CHILD
30c 3c
AITUTAKI
COOK ISLANDS

INTERNATIONAL YEAR OF THE CHILD
35c 3c
AITUTAKI
COOK ISLANDS

INTERNATIONAL YEAR OF THE CHILD
65c 3c
AITUTAKI
COOK ISLANDS

COOK ISLANDS
OC 79
AITUTAKI

½c
HIBISCUS
COOK ISLANDS

5c
VISIT OF H.R.H. PRINCESS ALEXANDRA
CAYMAN ISLANDS
10¢
THE WEDDING OF H.R.H. THE PRINCESS ANNE
CAYMAN PARROT
1d
CORONATION
2ND JUNE 1953
1923–1948
1d 2d CAYMAN ISLANDS
CAYMAN ISLANDS
30c
CAYMAN ISLANDS
50c
ROYAL VISIT 1994
40c
HERITAGE
MAYPOLE DANCING
CAYMAN ISLANDS
25c
CAYMAN ISLANDS
35c
CAYMAN ISLANDS
CAYMAN ISLANDS
CAYMAN ISLANDS
CAYMAN ISLANDS
Cayman Islands
EXPO'90
35c
40c
Orchids 1993
Encyclia cochleata
CAYMAN ISLANDS
40c
HURRICANE DAMAGE
1/4c
CHRISTMAS 1970
CAYMAN ISLANDS
10c
Cayman Islands
POSTAGE & REVENUE
1795 - 1879
Sir Rowland Hill
25c
CAYMAN ISLANDS
Islands surveyed by
HMS Vidal 1956
Commonwealth Day
14 March 1983
CAYMAN ISLANDS
20c
CAYMAN ISLANDS
C-DAY 8th September 1969
12c 1/8
BEACH SCENE
CAYMAN ISLANDS
2c
BLOWHOLES ON COAST
Cayman Islands
1 CENT
HERMIT CRAB & PIRATE TREASURE
CAYMAN ISLANDS
CAYMAN ISLANDS
40c
1d
CAYMAN ISLANDS
INTERNATIONAL TELECOMMUNICATION UNION
Cayman Islands
15c
Cayman Islands
15c
5c
Cayman Islands
25c
Cayman Islands
60c
Cayman Turtle Farm
20c
National Airline
CAYMAN ISLANDS
CHRIST REMOVING CLOTHES
EASTER 1973
12c
Egretta tricolor
25c
1988
Cayman Islands
Cayman Islands
1/4c
Dendrophylax fawcettii
CAYMAN ISLANDS
30c
Grand Cayman Parrot
Amazona leucocephala caymanensis
1993
WWF
CAYMAN ISLANDS
The Queen opening the Legislative Assembly
25c
80c
Adoration of the Magi
Flemish, 15th Century
Cayman Islands
CAYMAN
5c


Asplenium nidus
CHRISTMAS ISLAND
Indian Ocean
ABBOTT'S BOOBY Sula abbotti
41c
WWF


Davallia denticulata
CHRISTMAS ISLAND
Indian Ocean
ABBOTT'S BOOBY Sula abbotti
10c
WWF


Asplenium polyodon
CHRISTMAS ISLAND
Indian Ocean
ABBOTT'S BOOBY Sula abbotti
29c
WWF


Huperzia phlegmaria
CHRISTMAS ISLAND
Indian Ocean
ABBOTT'S BOOBY Sula abbotti
20c
WWF


SOUTH GEORGIA & THE SOUTH SANDWICH ISLANDS
17p
LIFE IN THE FREEZER
BULL ELEPHANT SEALS FIGHTING
EIIR

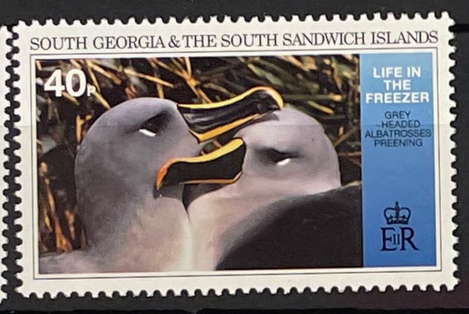
SOUTH GEORGIA & THE SOUTH SANDWICH ISLANDS
40p
LIFE IN THE FREEZER
GREY-HEADED ALBATROSSES PREENING
EIIR


SOUTH GEORGIA & THE SOUTH SANDWICH ISLANDS
35p
LIFE IN THE FREEZER
YOUNG FUR SEAL
EIIR


SOUTH GEORGIA & THE SOUTH SANDWICH ISLANDS
65p
LIFE IN THE FREEZER
KING PENGUINS IN COURTSHIP
EIIR


5p
MINIATURE POODLE
EYNHALLOW HOLY ISLAND SCOTLAND


EYNHALLOW
Blue Burmese
Holy Island
SCOTLAND
15p


EYNHALLOW
Tortoishell Short Hair
Holy Island
SCOTLAND
30p


LOS ANGELES 1984
10p


LOS ANGELES 1984
13p
CALVE ISLAND SCOTLAND


LOS ANGELES 1984
16p
CALVE ISLAND SCOTLAND


LOS ANGELES 1984
17p
CALVE ISLAND SCOTLAND


LOS ANGELES 1984
25p
CALVE ISLAND SCOTLAND

$1·00 US CY E II R Puffinus therminieri Pimlico OFFICIAL

2c US CY E II R Night Gaulin Nycticorax violacea OFFICIAL

50c US CY E II R Ground Dove Columbina passerina OFFICIAL

25c US CY E II R Kitty-kitty Falco sparverius OFFICIAL

60c US CY E II R Blue Gaulin OFFICIAL

20c US CY E II R Pond Shanks Rallus longirostris OFFICIAL BRITISH

30c US CY E II R Thrushie Margarops fuscatus OFFICIAL BRITISH VIRGIN ISLANDS

1c US CY E II R Bostwain Bird Phaethon aethereus OFFICIAL BRITISH VIRGIN ISLANDS

10c US CY E II R Chinchary Tyrannus dominicensis OFFICIAL BRITISH VIRGIN ISLANDS

NATIVE CACTI Hylocereus trigonus STRAWBERRY CACTUS British Virgin Islands 1/2c US Cy

40¢ E II R Mahoe Tree Hibiscus tiliaceus OFFICIAL BRITISH VIRGIN ISLANDS

$1·00 E II R African Tulip Tree Spathodea campanulata OFFICIAL BRITISH VIRGIN ISLANDS

VIRGIN ISLANDS 1c VIRGIN ISLANDS SLOOP

12TH MAY 1937. 1d VIRGIN ISLANDS 1d

12TH MAY 1937. 2½d VIRGIN ISLANDS 2½d

12TH MAY 1937. 1½d VIRGIN ISLANDS 1½d

VIRGIN ISLANDS 2c NELTHROPP RED POLL BUEL

1c (U.S.CY) BONITO VIRGIN ISLANDS

VIRGIN ISLANDS 1/2c Island of TORTOLA

TURKS & CAICOS ISLANDS BONEFISH 1½d.

VIRGIN ISLANDS ONE SHILLING

NEW CONSTITUTION 1967 ANEGADA CARIBBEAN SEA VIGILATE GUANA I. BEEF I. VIRGIN GORDA TORTOLA PETER I. NORMAN I. 2 CENTS U.S.Cy. VIRGIN ISLANDS

NEW CONSTITUTION 1967 ANEGADA CARIBBEAN SEA VIGILATE GUANA I. BEEF I. VIRGIN GORDA TORTOLA PETER I. NORMAN I. $1 U.S.Cy. VIRGIN ISLANDS

VIRGIN ISLANDS 60 CENTS (U.S.Cy.) LANDING MAIL AT ROAD TOWN 1889 ONE PENNY Postage Stamp Centenary 1966

BRITISH VIRGIN ISLANDS 1/2 CENT (U.S.Cy.)

BRITISH VIRGIN ISLANDS 12 CENTS RESTORATION OF LEGISLATIVE COUNCIL 1950

BRITISH VIRGIN ISLANDS $1.20 RESTORATION OF LEGISLATIVE COUNCIL 1950

BRITISH VIRGIN ISLANDS 6 CENTS RESTORATION OF LEGISLATIVE COUNCIL 1950

BRITISH VIRGIN ISLANDS 24 CENTS RESTORATION OF LEGISLATIVE COUNCIL 1950

VIRGIN ISLANDS

VIRGIN ISLANDS

VIRGIN ISLANDS POSTAGE & REVENUE

VIRGIN ISLANDS POSTAGE & REVENUE 1d

VIRGIN ISLANDS POSTAGE & REVENUE WAR STAMP 1d

VIRGIN ISLANDS POSTAGE & REVENUE 1d

THE LIFE AND TIMES OF HER MAJESTY QUEEN ELIZABETH THE QUEEN MOTHER

THE LIFE AND TIMES OF HER MAJESTY QUEEN ELIZABETH THE QUEEN MOTHER

THE LIFE AND TIMES OF HER MAJESTY QUEEN ELIZABETH THE QUEEN MOTHER

THE LIFE AND TIMES OF HER MAJESTY QUEEN ELIZABETH THE QUEEN MOTHER

THE LIFE AND TIMES OF HER MAJESTY QUEEN ELIZABETH THE QUEEN MOTHER

THE LIFE AND TIMES OF HER MAJESTY QUEEN ELIZABETH THE QUEEN MOTHER

ITISH VIRGIN LANDS 10c

BRITISH VIRGIN ISLANDS

VIRGIN ISLANDS ONE PENNY

I VIRGIN S 50c

BRITISH VIRGIN ISLANDS 5

VIRGIN ISLANDS POSTAGE REVENUE ONE PENNY

RGIN 25c

BRITISH VIRGIN ISLANDS 75c


British Virgin Islands
INTERPEX 1972
1/2 U.S.Cy
SEAMAN circa 1800

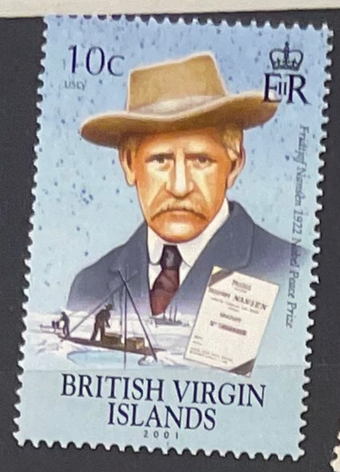
10c
BRITISH VIRGIN ISLANDS
2001


1/2 CENT (U.S.Cy)
MARY READ C.1720
BRITISH VIRGIN ISLANDS


BRITISH VIRGIN ISLANDS
1/2c


18c
INTERPEX 1974
USS SAGINAW LST 1188
USS SAGINAW
British Virgin Islands


Br.VIRGIN ISLANDS
GAME FISH
1/2 CENT (U.S.Cy)
BLUE MARLIN


Br.VIRGIN ISLANDS
GAME FISH
1/2 CENT (U.S.Cy)
WAHOO


Rock Beauty Holacanthus tricolor
1/2c
British Virgin Islands


Scomberomorus cavalla
75c U.S.Cy
BRITISH VIRGIN ISLANDS


BRITISH VIRGIN ISLANDS
10 CENTS
ST MARY, ALDERMANBURY
SIR WINSTON CHURCHILL 1874–1974


BRITISH VIRGIN ISLANDS
50 CENTS
ST MARY, FULTON MISSOURI
MEMORIAL
REBUILT-1967
SIR WINSTON CHURCHILL 1874–1974
CENTENARY OF THE BIRTH OF


DIAMOND JUBILEE OF GUIDING IN THE BRITISH VIRGIN ISLANDS
RANGERS' H.M. QUEEN'S BIRTHDAY PARADE
45c US CY
BRITISH VIRGIN ISLANDS


25c U.S. Cy
Strombus gallus (Linn) Rooster Tail Conch
BRITISH VIRGIN ISLANDS


Island profiles: Virgin Gorda
British Virgin Islands
13c


BR. VIRGIN ISLANDS
10c US CY
'Treasure Island'
75th Anniversary of the Death of Robert Louis Stevenson


20c US CY
OLYMPIC GAMES 1984
BRITISH VIRGIN ISLANDS


VIRGIN ISLANDS
U.S. POSTAGE
THREE CENTS
3
CHARLOTTE AMALIE
3

COCOS (KEELING) ISLANDS Australia

Cocos (Keeling) Islands

Pylopaguropsis magnimanus 80c

85c Humphead Wrasse AUSTRALIA (COCOS (KEELING) ISLANDS

30c Gilded Triggerfish AUSTRALIA (COCOS (KEELING) ISLANDS

Cocos (Keeling) Islands FRAGUM FRAGUM 20c

Cocos (Keeling) Islands

COCOS (KEELING) ISLANDS 5D

Cocos (Keeling) Islands

Cocos (Keeling) Islands

Cocos (Keeling) Islands

COCOS (KEELING) ISLANDS $1

37c COCOS (KEELING) ISLANDS

COCOS (KEELING) ISLANDS 65c

COCOS (KEELING) ISLANDS 90c

Cocos (Keeling) Islands

Cocos (Keeling) Islands

Cocos (Keeling) Islands

Cocos (Keeling) Islands

Cocos (Keeling) Islands

Cocos (Keeling) Islands

Cocos (Keeling) Islands

Cocos (Keeling) Islands

Cocos (Keeling) Islands

Cocos (Keeling) Islands

37c Calophyllum inophyllum

90c Terminalia catappa

Cocos (Keeling) Islands

5c Morinda citrifolia

$2 Scaevola sericea

Cocos nucifera

10c Cordia subcordata

LEEWARD ISLANDS 8TH JUNE 1946 POSTAGE & REVENUE

LEEWARD ISLANDS POSTAGE & REVENUE 1½d

LEEWARD ISLANDS POSTAGE & REVENUE ¼d

LEEWARD ISLANDS POSTAGE & REVENUE 2d

LEEWARD ISLANDS POSTAGE & REVENUE 2½d

LEEWARD ISLANDS POSTAGE & REVENUE 2d

STRAITS SETTLEMENTS POSTAGE & REVENUE 10c

LEEWARD ISLANDS POSTAGE & REVENUE 1d

LEEWARD ISLANDS POSTAGE & REVENUE ½d

LEEWARD ISLANDS POSTAGE & REVENUE 1d

LEEWARD ISLANDS POSTAGE & REVENUE 1½d

STRAITS SETTLEMENTS POSTAGE & REVENUE 25

STRAITS SETTLEMENTS POSTAGE & REVENUE 5c

LEEWARD ISLANDS POSTAGE & REVENUE 2½d

LEEWARD ISLANDS POSTAGE & REVENUE 6d

LEEWARD ISLANDS POSTAGE & REVENUE ¼d

LEEWARD ISLANDS POSTAGE & REVENUE 2d

LEEWARD ISLANDS POSTAGE & REVENUE 8c

LEEWARD ISLANDS POSTAGE & REVENUE ½c

LEEWARD ISLANDS POSTAGE & REVENUE 1c

LEEWARD ISLANDS POSTAGE & REVENUE 1c

LEEWARD ISLANDS POSTAGE & REVENUE 1d

LEEWARD ISLANDS POSTAGE & REVENUE 1d

LEEWARD ISLANDS POSTAGE & REVENUE 2½d

LEEWARD ISLANDS POSTAGE & REVENUE ½d

COCOS (KEELING) ISLANDS GOODWILL TOWARD MEN CHRISTMAS 1979 55c


1¢
CAICOS ISLANDS
GOOFY & PATCH
DALE
SANTA CLAUS IS COMING TO TOWN


3¢
CAICOS ISLANDS
Christmas 1983
GOOFY & LOUIE
SANTA CLAUS IS COMING TO TOWN


2¢
CAICOS ISLANDS
Christmas 1983
MORTY
SANTA CLAUS IS COMING TO TOWN


CAICOS ISLANDS
Christmas 1983
MORTY & FERDIE
PLUTO
SANTA CLAUS IS COMING TO TOWN

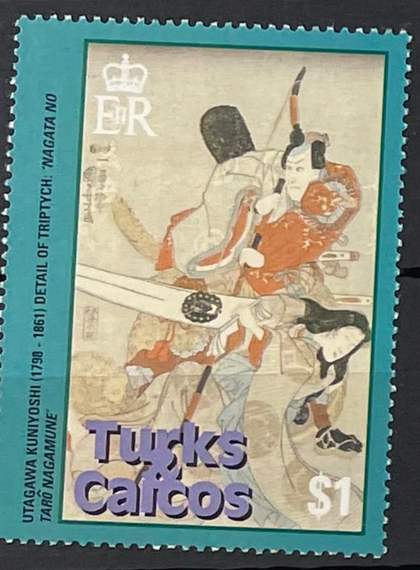
UTAGAWA KUNIYOSHI (1798 - 1861) DETAIL OF TRIPTYCH: 'NAGATA NO TARÔ NAGAMUNE'
Turks Caicos
$1


Sterna fuscata
30c
COCOS
(KEELING) ISLANDS


Early Pitcairners
$3
Rosalind Amelia Young
Pitcairn Islands


Early Pitcairners
$1.80
James Russell McCoy
Pitcairn Islands


Early Pitcairners
5c
Friday October Christian
Pitcairn Islands

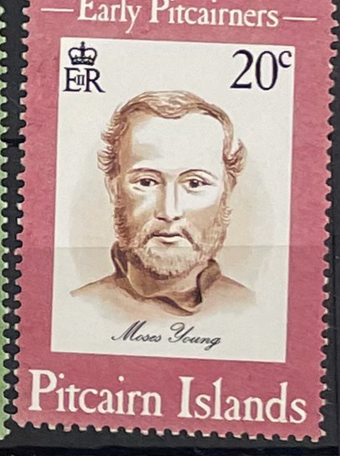
Early Pitcairners
20c
Moses Young
Pitcairn Islands


PITCAIRN ISLANDS
CORDYLINE TERMINALIS
½d


½c
PITCAIRN IS. LONGBOAT
PITCAIRN ISLANDS


PITCAIRN ISLANDS
1d


PITCAIRN ISLANDS
1½d


PITCAIRN ISLANDS
FIRST CHURCH 1886 - 1907
SEVENTH-DAY ADVENTIST CHURCH
1886-1986


Pitcairn Islands
ORANGES
½d


The Discovery of Pitcairn Islands
TAHATAHI C.1325
MANGAREVAN CANOE
Pitcairn Islands
½d


CENTENARY OF THE BIRTH OF SIR WINSTON CHURCHILL 1874 1974
'Give us the tools and we will finish the job'
35c
PITCAIRN ISLAN


90c
Hibiscus Hibiscus rosa-sinensis
Christmas 1994
Pitcairn Islands


$3
Christmas 1994
Gardenia Alpinia speciosa
Pitcairn Islands


PITCAIRN ISLANDS
The Sir Peter Scott Commemorative Expedition 1991-92
Santalum hendersonense
Henderson Sandalwood
$1


Christmas 1994
Frangipani Plumeria rubra
Pitcairn Islands $1


Christmas 1994
Pitcairn Islands 20c

LEADERS OF THE WORLD LEADERS OF THE WORLD

KINGS & QUEENS

1c

WILLIAM THE CONQUEROR and the BATTLE OF HASTINGS

UNION ISLAND 15c GRENADINES of ST.VINCENT

LEADING ARTISTS • JOHN JAMES AUDUBON

Carolina Wren (Great Carolina Wren)

UNION ISLAND Grenadines of St.Vincent 3¢ 1789 1989

SPECIMEN

LEADERS OF THE WORLD • LEADERS OF THE WORLD

Scarlet Tanager

Lazuli Bunting (Lazuli Finch)

Sharp-shinned Hawk

Merlin (Le Petit Capenat)

UNION ISLAND Grenadines of St.Vincent 2¢

Grenadines of St.Vincent

1789 1989

UNION ISLAND Grenadines of St.Vincent 5¢

UNION ISLAND Grenadines of St.Vincent 10¢

UNION ISLAND Grenadines of St.Vincent 1¢

1893 PEUGEOT

1919 CITROËN TYPE A

UNION ISLAND Grenadines of St.Vincent 4¢

LEADERS OF THE WORLD • LEADERS OF THE WORLD

Byblia ilithyia

UNION ISLAND GRENADINES of St.VINCENT 25c

LEADING ARTISTS • ROGER V VIGURS

Zerynthia rumina

UNION ISLAND GRENADINES of St.VINCENT 15c

LEADING ARTISTS • ROGER V VIGURS

Herm Island

Europa

18-9-61

1½ PENCE

4 DOUBLES

8 DOUBLES

2 PENCE HERM ISLAND 2 PENCE

1/- SHILLING HERM

6d

M.L. ARROWHEAD AT SEA SOUTH OF BREHON TOWER

3d

M.L. ARROWHEAD LEAVES HERM FOR GUERNSEY WITH MAIL

18 Sept 1961

1/6d

M.L. ARROWHEAD ENTERS ST. PETER PORT HARBOUR, GUERNSEY

9 PENCE HERM ISLAND 9 PENCE

EUROPA

1962

8 doubles

HERM ISLAND

INTERNATIONAL HUMAN RIGHTS YEAR 1968

SAMOA I SISIFO

20 sene

7 sene

25 sene

VAN DIEMENS LAND

FOUR PENCE

200th ANNIVERSARY of MAURELLE'S VISIT • 1781–1981
Francisco Antonio Maurelle
SOLOMON ISLANDS 5c
Sergeant Major Jacob Vouza
SOLOMON ISLANDS 25
CHRISTMAS 1979
I Y C 1979
LUINI
SOUTH PACIFIC OCEAN
SOLOMON ISLANDS
SOLOMON ISLANDS
Christmas 1980
20c
22c CHRISTMAS 1973
ADORATION OF THE KINGS BY BRUEGEL
RED CROSS IN ACTION
45c CHRISTMAS 1973
Islands
BRITISH SOLOMON ISLANDS
5c
omon Islands
SOLOMON ISLANDS
65TH BIRTHDAY OF HER MAJESTY QUEEN ELIZABETH II
$2
COMMEMORATING THE BIRTHDAY OF
1926
65
1991
HM QUEEN ELIZABETH II
70TH BIRTHDAY OF HRH THE PRINCE PHILIP DUKE OF EDINBURGH
90c
8 CENTS
ITISH SOLOMON ISLANDS
mini SOUTH PACIFIC GAMES 1981
UNIVERSITY of the SOUTH PACIFIC-INAUGURAL YEAR
Ph.D.
B.Sc.
M.Sc.
SCIENCE
ARTS
B.A.
M.A.
Ph.D.
BR. SOLOMON ISLANDS
3c
SOLOMON ISLANDS
70TH BIRTHDAY OF HRH THE PRINCE PHILIP DUKE OF EDINBURGH
90c
COMMEMORATING THE BIRTHDAY OF
1921
70
1991
HRH THE PRINCE PHILIP
65TH BIRTHDAY OF HER MAJESTY QUEEN ELIZABETH II
$2
MALARIA ERADICATION
6c SOLOMON ISLANDS
SOLOMON ISLANDS
BIRTHDAY GREETINGS FROM SOLOMON ISLANDS
Solomon Islands
NAVY & MARINE CORPS MEDAL
PRESIDENT JOHN F. KENNEDY
$1.10
SOLOMON ISLANDS
Christmas 1981
25c
WESTERN PROVINCE
Bamboo Band
SOLOMON ISLANDS
WHIP SNAKE
Dendrelaphis calligaster
4c
CHRISTMAS 1973
ADORATION OF THE KINGS BY BRUEGEL
8c
BRITISH SOLOMON ISLANDS
NEW G.P.O. 1970
BRITISH SOLOMON ISLANDS PROTECTORATE
POSTAGE
1907 - 1908
C.M. WOODFORD, C.M.G.
Born 1852 - Died 1927
BRITISH SOLOMON ISLANDS
14c
NEW G.P.O. 1970
BRITISH SOLOMON ISLANDS PAID
1906 - 1907
NEW SOUTH WALES POSTAGE
1896-1906
TULAGI
24 SP 06
BRITISH SOLOMON ISLANDS
1906 - 1907
BRITISH SOLOMON ISLANDS
7c
Christmas 1983
50c
SOLOMON ISLANDS
Solomon Islands
Eriphia sebana
RED-EYED CRAB
80c


Silver Jubilee Queen Elizabeth II 1952 - 1977
Bernera Islands
Scotland
Silver Jubilee Queen Elizabeth II 1952-1977
Bernera Islands

SILVER JUBILEE OF HER MAJESTY QUEEN ELIZABETH II

200th ANNIVERSARY OF AMERICAN INDEPENDENCE

Presidents of the U.S.A.

1½c St.VINCENT 1½c

WINSTON LEONARD SPENCER CHURCHILL 1874 - 1965

ST. VINCENT

St VINCENT ONE CENT

St VINCENT FIVE CENTS

St VINCENT TWO CENTS

St VINCENT TEN CENTS

St VINCENT FOUR CENTS

St VINCENT 2½d

St VINCENT

45c

POST OFFICES OF ST VINCENT SINCE 1672

20c

ST. VINCENT

St VINCENT 24c

St VINCENT 5c

St VINCENT 3c

$6 ST. VINCENT

21st Birthday

H.R.H. The Princess of Wales

BEQUIA · GRENADINES OF ST. VINCENT

House Wren *Troglodytes aedon* 1c/2

Bare-eyed Thrush *Turdus nudigenis*

St. Vincent Parrot *Amazona guildingii*

LEADERS OF THE WORLD · LEADERS OF THE WORLD

50c

DEAN GOODS 0-6-0 1883 BRITISH

ST. VINCENT

St. Vincent

Vincent

Mickey's Christmas Train

75c

HETTON COLLIERY NO. 1 0-4-0 1822 BRITISH

GRENADINES

70c

$3

5c

40c

$2.50

$1

LOCH 2-4-0T 1874 U.K.

PRINCE OF WALES 4-4-0 1911 PRINCE OF WALES CLASS U.K.

No. 1 STIRLING SINGLE 4-2-2 1870 U.K.

30c

CLASS 47XX 2-8-0 1919 U.K.

1c

3c

NO. 242A1 4-8-4 1946 FRANCE

2c

DREADNOUGHT CLASS 50 CO-CO 1967 BRITISH

PENYDARREN 0-4-0 1804 BRITISH

LEADING ARTIST · GYULA L. VASARHELYI

BEQUIA-GRENADINES OF ST. VINCENT

35c

55c

Security Printers Ltd.

LEADERS OF THE WORLD LEADERS OF THE WORLD
1937 CITROEN OPEN TOURER
ST.VINCENT $1.50

1916 CADILLAC TYPE 53 USA
ST.VINCENT 50c

1931 BUGATTI TYPE 41 ROYALE FRANCE
ST.VINCENT $2.50

1916 HUDSON SUPER SIX USA
BEQUIA-GRENADINES OF ST.VINCENT $1.25

1973 FONTIAC FIREBIRD TRANS AM USA
1948 MOORE-OFFENHAUSER BLUE CROWN SPECIAL USA
BEQUIA-GRENADINES OF ST.VINCENT 75c

1954 MERCEDES-BENZ 300SL GULL-WING
ST.VINCENT $1.50

LEADERS OF THE WORLD · LEADERS OF THE WORLD
1916 HUDSON SUPER SIX USA
BEQUIA-

1939 TRIUMPH DOLOMITE UK

1968 FORD ESCORT UK

1928 MERCEDES-BENZ SSK GERMANY

1948 MOORE-OFFENHAUSER BLUE CROWN SPECIAL USA

1935 BREWSTER FORD USA

LEADERS OF THE WORLD LEADERS OF THE WORLD
1954 MERCEDES-BENZ 300SL GULL-WING

LEADERS OF THE WORLD · LEADERS OF THE WORLD
75c
SPECIMEN
Nº 1000 DEELEY COMPOUND 4-4-0 1902 BRITISH
ST VINCENT

LEADERS OF THE WORLD · LEADERS OF THE WORLD
$2.50
SPECIMEN
CHESHIRE SHIRE CLASS D49/1 4-4-0 1927 BRITISH
ST VINCENT

LEADERS OF THE WORLD · LEADERS OF THE WORLD
60c
P.L.M. CLASS 121 2-4-2 1876 FRANCE
ST. VINCENT

LEADERS OF THE WORLD · LEADERS OF THE WORLD
75c
D.R.G. CLASS 24 2-6-0 1927 GERMANY
ST. VINCENT

75c
ST VINCENT

$2.50
ST VINCENT

60c
ST VINCENT

75c
ST VINCENT

LEADERS OF THE WORLD · LEADERS OF THE WORLD
10c
SPECIMEN
KING HENRY VIII KING CLASS 4-6-0 1927 BRITISH
ST VINCENT

LEADERS OF THE WORLD · LEADERS OF THE WORLD
25c
SPECIMEN
HAGLEY HALL HALL CLASS 4-6-0 1928 BRITISH
ST VINCENT

LEADERS OF THE WORLD · LEADERS OF THE WORLD
50c
SPECIMEN
SIR LANCELOT KING ARTHUR CLASS 4-6-0 1926 BRITISH
ST VINCENT

LEADERS OF THE WORLD · LEADERS OF THE WORLD
60c
SPECIMEN
B12 CLASS 4-6-0 1912 BRITISH
ST VINCENT

10c
ST VINCENT

25c
ST VINCENT

50c
ST VINCENT

60c
ST VINCENT

LEADERS OF THE WORLD · LEADERS OF THE WORLD
25c
SPECIMEN
HAGLEY HALL HALL CLASS 4-6-0 1928 BRITISH
ST VINCENT

LEADERS OF THE WORLD · LEADERS OF THE WORLD
60c
SPECIMEN
B12 CLASS 4-6-0 1912 BRITISH
ST VINCENT

LEADERS OF THE WORLD · LEADERS OF THE WORLD
75c
SPECIMEN
Nº 1000 DEELEY COMPOUND 4-4-0 1902 BRITISH
ST VINCENT

LEADERS OF THE WORLD · LEADERS OF THE WORLD
$3
SPECIMEN
BULLEID AUSTERITY CLASS Q1 0-6-0 1942 BRITISH
ST VINCENT

25c
ST VINCENT

60c
ST VINCENT

75c
ST VINCENT

$3
ST VINCENT

ST. VINCENT $1 ST. VINCENT $1

ST. VINCENT $5

SPECIMEN

ST. VINCENT

Goat-skin drum

Ba-ha (bamboo bass)

$1

CHRISTMAS 1974

ST. VINCENT

Soo flute

25th Anniversary of the Coronation of Queen Elizabeth II, 1953-1978

DEFENDER OF THE FAITH

The GRENADINES OF ST. VINCENT

EAST CARIBBEAN CURRENCY

CHRISTMAS 1980 5c

Mary and de Baby hungry
Yes we know what hungry be.
So we bring dem peas and rice
And a little ginger tea.

Royal Wedding 1981 $2.50

Royal Wedding 1981 50c

Royal Wedding 1981 $4.00

THE GRENADINES OF ST. VINCENT

200 Years of Manned Flight $1.50

200 Years of Manned Flight 60c

200 Years of Manned Flight $2.00

St. VINCENT 15c

St. VINCENT 45c

LEADERS OF THE WORLD

1937 CITROEN OPEN TOURER

1925 ROLLS-ROYCE PHANTOM I

1953 CUNNINGHAM C-5R USA

ST. VINCENT $1.50

ST. VINCENT $2

ST. VINCENT $2

1937 SUPERCHARGED CORD 812

1976 FERRARI BOXER 512 BB

1954 MERCEDES-BENZ 300SL GULL-WING

ST. VINCENT 60c

ST. VINCENT $2

ST. VINCENT $1.50

KINGSTOWN CARNIVAL '76

1c

1908 FORD MODEL T

ST. VINCENT 10c

ST. VINCENT
CENTENARY OF THE BOYS' BRIGADE
SPECIMEN

ST. VINCENT
CENTENARY OF THE BOYS' BRIGADE
SPECIMEN

ST. VINCENT
CENTENARY OF THE BOYS' BRIGADE
60c
SPECIMEN

ST. VINCENT
CENTENARY OF THE BOYS' BRIGADE
SPECIMEN

200 Years of Manned Flight
45c
SPECIMEN

75th ANNIVERSARY OF SCOUTING 1907–1982
SPECIMEN

75th ANNIVERSARY OF SCOUTING 1907–1982
SPECIMEN

ST. VINCENT 60c
10th ANNIVERSARY OF THE TREATY OF CHAGUARAMAS
SPECIMEN

ST. VINCENT $2
10th ANNIVERSARY OF THE TREATY OF CHAGUARAMAS
SPECIMEN

ST. VINCENT $1.50
10th ANNIVERSARY OF THE TREATY OF CHAGUARAMAS
SPECIMEN

ST. VINCENT 45c
1973 1983
10th ANNIVERSARY OF THE TREATY OF CHAGUARAMAS
SPECIMEN

ORAL REHYDRATION
WORLD POPULATION
1 BILLION 14TH JULY 1987
ST. VINCENT 50c

CHRISTMAS 1989
The Adoration of the Magi (Detail) BOTTICELLI c.1445-1510
25c
St. VINCENT

ST VINCENT 10c
CHRISTMAS 1983
SPECIMEN

50c ST VINCENT
CHRISTMAS 1983
SPECIMEN

ST VINCENT $1.50
CHRISTMAS 1983
SPECIMEN

$2.40 ST VINCENT
CHRISTMAS 1983
SPECIMEN

INDUSTRY - FLOUR MILLING
20c
SPECIMEN
ST. VINCENT

$3
St. Vincent

35c

45c

St. VINCENT
1914 1964
GOLDEN JUBILEE

$1.35
Anax junius

St. VINCENT
1914 1964
GOLDEN JUBILEE

$1

Green Heron
Butorides virescens
EIIR

35c

St Vincent
$3
KINGSTOWN
FORT DUVERNETTE
YOUNG ISLAND
CALLIAQUA
SPECIMEN

$1
St Vincent Fort Duvernette

POST OFFICES OF ST VINCENT SINCE 1872
4c
QUESTELLES
1 SP 79
ST VINCENT B.W.I.
CENT.

ST. VINCENT
30c
ENGLAND v USSR
1966
'86

70c
MUSTIQUE
GRENADINES

ST. VINC

GROWTH MONITORING
BIRTH TO 1 YEAR 1 TO 2 YEARS

Disney's
HUNCHBACK OF NOTRE DAME

21st Birthday
H.R.H. The Princess of Wales
50c

21st Birthday
H.R.H. The Princess of Wales
60c
Paternal Arms of Augusta of Saxe-Gotha
100th ANNIVERSARY of the STATUE of LIBERTY

ST. VINCENT
DISNEY
Disney's
BEAUTY AND THE BEAST
Belle and her father, Maurice

Christmas 1985
25c

EIIR
Genipa americana
10c
Genip

GREAT EXPLORERS
Christopher Columbus
1451

GREAT EXPLORERS
Leif Eriksson
© 1000
DIAL
COLUMBUS
200th Anniversary of the Constitution United States of America

THE LIFE AND TIMES OF HER MAJESTY QUEEN ELIZABETH THE QUEEN MOTHER

THE LIFE AND TIMES OF HER MAJESTY QUEEN ELIZABETH THE QUEEN MOTHER

THE LIFE AND TIMES OF HER MAJESTY QUEEN ELIZABETH THE QUEEN MOTHER

THE LIFE AND TIMES OF HER MAJESTY QUEEN ELIZABETH THE QUEEN MOTHER

THE LIFE AND TIMES OF HER MAJESTY QUEEN ELIZABETH THE QUEEN MOTHER

THE WEST INDIES FEDERATION 1958
CARIBBEAN SEA
3c
ST. VINCENT

NEW POST OFFICE
110th ANNIVERSARY OF FIRST POSTAGE STAMPS
2 CENTS
ST. VINCENT
ST. VINCENT
SIX PENCE

POST OFFICES OF ST VINCENT
1c
SINCE 1872
BU 2 DE 72
BUCAMENT
1 SP 79
ST. VINCENT B.W.I.
ST. VINCENT.

POST OFFICES OF ST VINCENT
2c
SINCE 1872
SION HILL
1 SP 79
ST. VINCENT B.W.I.

POST OFFICES OF ST VINCENT
25c
SINCE 1872
CALLIAQUA
1 SP 79
ST. VINCENT B.W.I.

"Herds & Spices"
NUTMEG
Myristica fragrans
SPECIMEN
St.VINCENT $1
"Herds & Spices"
GINGER
Zingiber officinalis
SPECIMEN
St.VINCENT $3
"Herds & Spices"
SWEET MARJORAM
Majorana hortensis
SPECIMEN
St.VINCENT 35c
"Herds & Spices"
PEPPER
Capsicum frutescens
SPECIMEN
St.VINCENT 25c
"Orchids of St. Vincent"
Epidendrum ciliare
SPECIMEN
St.Vincent 35c
Candlestick Cassia
1c
ST. VINCENT
35c TOURISM 1985
SPECIMEN
45c TOURISM 1985
SPECIMEN
Grenadines of ST. VINCENT
The Grenadines of St.VINCENT 5c
1c BOTANIC GARDENS St.VINCENT
ST.VINCENT
75c TOURISM 1985
SPECIMEN
Grenadines of ST. VINCENT
$3.00 TOURISM 1985
SPECIMEN
Grenadines of ST. VINCENT
The Grenadines of St. VINCENT 5c
St.VINCENT 12c
AUTONOMOUS METHODIST CHURCH 1967
KINGSTOWN METHODIST CHURCH
E II R St VINCENT E II R
200th Anniversary of American Independence
LIBERTY
UNITED STATES OF AMERICA
ST. VINCENT $2
ST. VINCENT $1
CARL BENZ 1844 – 1929
ST. VINCENT $4
THE Hon. CHARLES ROLLS 1870 – 1910
LEADERS OF THE WORLD • LEADERS OF THE WORLD
W. G. GRACE
W. R. HAMMOND
5c
DESCENT FROM THE CROSS BASED ON BY JACOPO
GRENADINES OF ST.VINCENT $2 MEXICO86
S. N. HARTLEY
ST. VINCENT $5
90c
60th Birthday OF HER MAJESTY QUEEN ELIZABETH
10c
60th Birthday OF HER MAJESTY QUEEN ELIZABETH
K.S. RANJITSINHJI
$2
$2
BEQUIA-GRENADINES OF THE WORLD
75c
60c
CLASS 59 Co-Co 1986 U.K.
60c
CLASS V1 2-6-2T 1930 U.K.
GRENADINES OF ST.VINCENT
$2.50
St. Vincent
Mickey's Christmas Train
2¢
10¢
UNION ISLAND GRENADINES
15c
60c
GRENADINES OF ST. VINCENT
St. Vincent and the Grenadines
THE FISHERMAN
10¢

GRENADINES of St. VINCENT

GRENADINES of St. VINCENT

GRENADINES of St. VINCENT

BEQUIA GRENADINES OF ST. VINCENT

UNION ISLAND GRENADINES OF ST. VINCENT

GRENADINES OF ST. VINCENT

BEQUIA- GRENADINES OF ST. VINCENT

BEQUIA- GRENADINES OF ST. VINCENT

BEQUIA-

25c E II R

25c E II R

½c ST. GEORGE'S CATHEDRAL 1820—1970 St.VINCENT

5c ST.VINCENT

35c Centenary of the birth of Sir Winston Churchill 1874–1974 ST.VINCENT

ARROWROOT 8c ST.V

SEA ISLAND COTTON 20c

5c 1948 1973 VINCENT

45c St.VINCENT CHRISTMAS 1976

20c Grenadines St.Vincent

The Grenadines of St.Vincent 25 RMS ORINOCO

12TH MAY 1937. ST. VINCENT 2½d

12TH MAY 1937. ST. VINCENT 1d

12TH MAY 1937. ST. VINCENT 1½d

60c 60c

INTERNATIONAL RED CROSS CENTENARY 1863 1963 ST.VINCENT

INTERNATIONAL RED CROSS CENTENARY 1863 1963

Michael Jackson ST. VINCENT

Michael Jackson ST. VINCENT

St.VINCENT 1c

Michael Jackson ST. VINCENT

Michael ST. VIN

LEADERS OF THE WORLD • LEADERS OF THE WORLD R.A WOOLMER

LEADERS OF THE WORLD • LEADERS OF THE WORLD

5c Centenary of the birth of Sir Winston Churchill 1874–1974 ENADINES ST.VINCENT

25th Anniversary of the Coronation of Queen Elizabeth II, 1953-1978

$3 sir lancelot

45c merlin

$2 holy grail

$1 lady of the lake

60c arthur becomes king

LEADERS OF THE WORLD LEADERS OF THE WORLD KINGS & QUEENS 75c JAMES I 75c EDINBURGH CASTLE

LEADERS OF THE WORLD LEADERS OF THE WORLD KINGS & QUEENS 1c GEORGE V and WORLD WAR I 1c

LEADERS OF THE WORLD LEADERS OF THE WORLD KINGS & QUEENS 5c EDWARD II and the BATTLE OF BANNOCKBURN 5c

LEADERS OF THE WORLD LEADERS OF THE WORLD KINGS & QUEENS $2.50 $2.50

75c camelot st.vincent

30c king arthur st.vincent

$1.50 the round table st.vincent

21st Birthday H.R.H. The Princess of Wales 60c Arms of Anne Neville enadines of St.Vincent

12TH MAY 1937.
MONTSERRAT
MONTSERRAT
TWO CENTS
2c.
½d
MONTSERRAT
RED-FOOTED BOOBY Sula sula
1 cent
MONTSERRAT
Discovery by Columbus 1493
MONTSERRAT
10
MONTSERRAT
TWO CENTS
2c.
MONTSERRAT
CARIBBEAN SEA
WINSTON LEONARD SPENCER CHURCHILL
1874 – 1965
50 CENTS
STRENGTH IN UNITY
FIRST ANNIVERSARY OF CARIFTA
1969
MONTSERRAT
35 CENTS
STRENGTH IN UNITY
FIRST ANNIVERSARY OF CARIFTA
1969
WINSTON LEONARD SPENCER CHURCHILL
1874 – 1965
FIRST ANNIVERSARY 1969
ST. KITTS NEVIS
ANTIGUA
MONTSERRAT
JAMAICA
DOMINICA
CARIBBEAN
ST. LUCIA
ST. VINCENT
BARBADOS
GRENADA
TOBAGO
TRINIDAD
POSTAGE AND REVENUE
$12
SPECIMEN
POSTAGE AND REVENUE
$30
SPECIMEN
21st Birthday
H.R.H. The Princess of Wales
$5
21st Birthday
H.R.H. The Princess of Wales
75c
Catherine of Aragon
Princess of Wales 1501
SPECIMEN
Montserrat
21st Birthday
H.R.H. The Princess of Wales
$5
Diana
Princess of Wales
SPECIMEN
Montserrat
21st Birthday
H.R.H. The Princess of Wales
75c
Catherine of Aragon
Princess of Wales 1501
SPECIMEN
Montserrat
21st Birthday
H.R.H. The Princess of Wales
American Goldfinch
(Yellow Bird)
Blue Grosbeak
BICENTENARY • JOHN J. AUDUBON • 1785 – 1851
MONTSERRAT $2·50
LEADERS OF THE WORLD • LEADERS OF THE WORLD
MONTSERRAT $2·50
LEADERS OF THE WORLD • LEADERS OF THE WORLD
21st Birthday
H.R.H. The Princess of Wales
$1
Arms of
SPECIMEN
Montserrat


MONTSERRAT
SPECIMEN
NATIONAL EMBLEMS
75th ANNIVERSARY OF SCOUTING
$2.50
75c
35c
$3
21st Birthday
H.R.H. The Princess of Wales
Arms of Catherine of Aragon
Princess of Wales 1501
$1
SPECIMEN
Montserrat
15c CHRISTMAS 1970
1c
Plumeria obtusa
Montserrat
CENTENARY OF THE UNIVERSAL POSTAL UNION
$1.50
Diana
O.H.M.S.
Montserrat
$5
75c
IB IB IB IB

Christmas 1982
SPECIMEN
35c
MONTSERRAT
$2.50
$1.50
CENTENARY OF THE UNIVERSAL POSTAL UNION
50th ANNIVERSARY OF THE FIRST MAIL OFF THE ISLAND BY AIR
HAWKER SIDDELEY AVRO 748
Montserrat $2.50
Montserrat 50c
55c
40c
$1
O H M S
90c
70c
15c
10c
25c
5c
$5
70c
10c
45c
O.H.M.S.
65c
$10


1/-
TRISTAN DA CUNHA
9d
NIGHTINGALE ISLAND
TRISTAN DA CUNHA
5d
THE POTATO PATCHES
TRISTAN DA CUNHA
6d
TRISTAN DA CUNHA


BEQUIA
GRENADINES OF ST. VINCENT
$2


BEQUIA Grenadines of St. Vincent
MAYOR MICKEY AND CITIZEN DONALD PLANTING THE LIBERTY TREE
BEQUIA Grenadines of St. Vincent 3¢
MINNIE MARIE ANTOINETTE
BEQUIA Grenadines of St. Vincent 1¢
GRANDMA DUCK AS A FRENCH PEASANT WOMAN
BEQUIA
GRENADINES OF ST. VINCENT
FIRE FLY 2-2-2
FIRST OF FIRE FLY CLASS
1840
BEQUIA
GRENADINES OF ST. VINCENT
WINSTON CHURCHILL 4-6-2
MEMBER OF
BATTLE OF BRITAIN CLASS
1946
BEQUIA Grenadines of St. Vincent 5¢
GOOFY IN DAVID'S DESIGN FOR A REPUBLICAN CITIZEN'S COSTUME
BEQUIA Grenadines of St. Vincent 4¢
CLARABELLE AND HER 'PATRIOTIC' CHAIR
BEQUIA Grenadines of St. Vincent 2¢
DONALD AND DAISY CELEBRATING LIBERTY WITH MUSIC AND SONG
GRENADINES OF ST. VINCENT
75c
ITALY v WEST GERMANY – FINAL 1982

Corals of Nevis - 1

TUBE SPONGE *Aplysina fistularis*

STINGING CORAL *Millepora alcicornis*

FLOWER CORAL *Eusmilia fastigiata*

SEA ROD *Plexaura flexuosa*

RED FIRE SPONGE *Tedania ignis*

NEVIS 15c

NEVIS 30c

SPECIMEN

ST KITTS-NEVIS HALFPENNY

ST KITTS-NEVIS

200 Years of Manned Flight

B.Ae SEA HARRIER-
HARRIER-WORLD'S FIRST OPERATIONAL
VISTOL FIGHTER

$2.50

COL LINDBERG'S SIKORSKY S-38 CARRYING THE
FIRST RECORDED INWARDS & OUTWARDS MAILS
SEPTEMBER 1929

45c

BEECHCRAFT TWIN BONANZA

50c

NEVIS


LEADERS OF THE WORLD · LEADERS OF THE WORLD
LOCO 100
$1
SPECIMEN
NEVIS
MALLARD
A4 CLASS 4-6-2
1938
10c
FRANCE
$2
N.Y. N.H. & H.R. 8o-AtA FL9 1955
U.S.A.
75c
55c
COUNTY OF OXFORD COUNTY CLASS 4-6-0 1945
BRITISH
PENDENNIS CASTLE
CASTLE CLASS 4-6-0
1924
KING GEORGE V
KING CLASS 4-6-0
1927
BRITANNIA
BRITANNIA CLASS
4-6-2 1951
WINSTON CHURCHILL
BATTLE OF BRITAIN
CLASS 4-6-2 1946
60c
COMET 4-4-0T 1851
U.K.
1c
CLASS WEE BOGIE 4-4-0 1882
U.K.
No. 23 CLASS A 4-4-0T 1866
U.K.
EVENING STAR
CLASS 9F 2-10-0
1960
90c
CLASS 8H 0-8-4
STANIER CLASS 5 4-6-0 1934
BRITISH
30c
LARGE BELPAIRE PASSENGER 4-4-0 1904
U.K.
5c
1826
PONTIAC
2 DOOR
USA

LEADERS OF THE WORLD · LEADERS OF THE WORLD
1904 FORD 999 USA
NEVIS 75c
1904 FORD 999 USA
NEVIS 75c

LEADERS OF THE WORLD · LEADERS OF THE WORLD
CADILLAC V16 FLEETWOOD CONVERTIBLE USA
1934 VOISIN AERODYNE FRANCE
NEVIS 10c

LEADERS OF THE WORLD · LEADERS OF THE WORLD
1929 AGONDA SPEED MODEL TOURING CAR BRITAIN
1957 MASERATI TIPO 250 F ITALY
NEVIS 60c

NEVIS $3
1930 RILEY BROOKLANDS NINE UK
1935 DELAHAYE TYPE 35 CABRIOLET FRANCE

LEADERS OF THE WORLD · LEADERS OF THE WORLD
1934 VOISIN AERODYNE FRANCE
NEVIS 10c

1930 RILEY BROOKLANDS NINE UK
NEVIS 15c

LEADERS OF THE WORLD · LEADERS OF THE WORLD
1885 BENZ THREE WHEELER GERMANY

SAINT CHRISTOPHER NEVIS ANGUILLA
SALT POND ANGUILLA
POSTAGE 1c 2. REVENUE

1870 ST.KITTS STAMP CENTENARY 1970
ONE PENNY
G.P.O. ST.KITTS 1970
1/2 CENT
ST.CHRISTOPHER·NEVIS·ANGUILLA

St.Christopher Nevis Anguilla
3 CENTS

St.Christopher Nevis Anguilla
1/2 CENT

NEVIS $2
COMMONWEALTH DAY, 14th MARCH 1983

SAINT CHRISTOPHER NEVIS ANGUILLA
SAINT CHRISTOPHER NEVIS ANGUILLA
SAINT CHRISTOPHER NEVIS ANGUILLA
SAINT CHRISTOPHER NEVIS ANGUILLA

NEVIS
NEVIS
Blue Petrea
NEVIS

SAINT CHRISTOPHER NEVIS ANGUILLA
5c
SAINT CHRISTOPHER NEVIS ANGUILLA
ANGUILLA
SAINT MARTIN
SAINT BARTHOLOMEW
SAINT CHRISTOPHER NEVIS ANGUILLA

Pirate treasure
LEADERS OF THE WORLD • LEADERS OF THE WORLD
SIR LEARIE CONSTANTINE
LEADERS OF THE WORLD • LEADERS OF THE WORLD

NEVIS
NEVIS
OFFICIAL
NEVIS
OFFICIAL

Nevis
SPECIMEN
Christmas 1982
$2.50
LEONARD HUGGINS, age 11

Nevis
SPECIMEN
Christmas 1982
$4.50

75c
Scarlet Cordia
NEVIS
OFFICIAL
75c

COTTON being picked
DEFENCE FORCE BAND

Nevis
SPECIMEN
Christmas 1982
30c
KHARENZABETH GLASGOW, age 6

Nevis 15c
SPECIMEN
Christmas 1982
EUGENE SEABROOKES, age 11

NEVIS
OFFICIAL
NEVIS
OFFICIAL
NEVIS
OFFICIAL
$10
$3

Pinney's Beach
NEVIS 50c

Nisbet Plantation
NEVIS 45c

Beach at Nisbet's
NEVIS $10

Nevis at dawn
NEVIS $1

Nevis Lane
NEVIS 30c

The Nelson Museum
NEVIS 20c

Zetland Plantation
NEVIS 40c

Eva Wilkin's Studio
NEVIS 55c

New River Mill
NEVIS 15c

Ruins of Fort Charles
NEVIS $2.50

St James' Parish Church
NEVIS 25c

The Old Bath House
NEVIS $5

COTTON being picked
OFFICIAL
Nevis $1

NEW RUNWAY at GOLDEN ROCK
OFFICIAL
Nevis 55c

CRAFTHOUSE (Craft Centre)
OFFICIAL
Nevis 25c

THE BREWERY
OFFICIAL
Nevis $5

The Nelson Museum
Zetland Plantation
Pinney's Beach
Nevis Lane

Nevis at dawn
OFFICIAL
NEVIS

Beach at Nisbet's
OFFICIAL

The Old Bath House
OFFICIAL
NEVIS $5

St James' Parish Church
OFFICIAL
NEVIS 25c

Ruins of Fort Charles
OFFICIAL
NEVIS $2.50

Nisbet Plantation
OFFICIAL
NEVIS 45c

New River Mill
OFFICIAL
NEVIS 15c

Eva Wilkin's Studio
OFFICIAL
NEVIS 55c

ROYAL ST. KITTS HOTEL & GOLF COURSE
OFFICIAL
Nevis 45c

PINNEYS BEACH, NEVIS
OFFICIAL

SUGAR CANE being harvested
OFFICIAL
Nevis 15c

WINSTON LEONARD SPENCER CHURCHILL 1874–1965
ST. CHRISTOPHER NEVIS ANGUILLA ½ CENT

WINSTON LEONARD SPENCER CHURCHILL 1874–1965
ST. CHRISTOPHER NEVIS ANGUILLA ½ CENT

WINSTON LEONARD SPENCER CHURCHILL 1874–1965
ST. CHRISTOPHER NEVIS ANGUILLA ½ CENT

WINSTON LEONARD SPENCER CHURCHILL 1874–1965
ST. CHRISTOPHER NEVIS ANGUILLA ½ CENT

1A
1A
1A
1A
1A

5c
Nevis Lagoon

ST. CHRISTOPHER · NEVIS · ANGUILLA
NEVIS
ONE PENNY
2c
$1 NEVIS STAMP CENTENARY 1961



Belarus





Item No. GK-102A

ISLE OF MAN

2 Price .20



Item No. GK-102A

14p 3½p 15p 12p 12p 11½p 11½p 11p 18p

17p 15½p 14p 10p 10p 3½p

8p 4½p 5½p 5½p 12½p 12½p 13p 13p 13p

9p 18p 18p 6½p 6½p 7p

8½p 3p 2½p 2½p 12p

16p 17p 22p 22p 28p 17p 20p

19p 18p 17p 15p 26p 24p

2½p 2½p 3p 3p 5½p 7½p 24p 18p

25p 20p 26p 19p 19p 19p 19p 26p



GREAT BRITAIN MH25-.20 MH36 08/
MH34-.20 Price .20

remember the postcode

8p 8p 8p

8½p 8½p 8½p 9p 8p

9p 9p 9p 9½p

7p 7p 7p 9p 10p 10p

10½p 10p 10p 10p 10½p 11p

10p 10p 10p 11½p 11½p 11½p 11½p

12p 12p 12p 12½p 12p 12½p

12½p 12½p 13p 13p 13p 13p 13p

13p 13½p 13½p 14p 14p 14p 14p 14p 14p 13p

15P 15P 15½P 15½P

16P 16P 16P 16½P 17P 17P

17P 17P 17P 17P 18P 18P 18P 18P

18P 18P 18P 18P 18P

19P 19P 19P 19½P 23P

20P 20P 20P 20P 20P 23P

22P 22P 22P 22P 24P 24P 25P

24P 24P 26P 26P 28P 27P 27P 30P

24P 26P 28P 28P 31P

31P 32P 33P 33P 34P 34P 35P

35P 39P 37P

50P 50P 50P

75P 75 75 75P 9P 1/9 1/6 1/6

1ST 1ST 1ST 14P 20P 1 1/- 1/- 20P

13P 19P LP 1½P 18P 15P 19P

18P 17P 18P 1ST 1ST 1ST 1½P

15½P 19P 19P 19P 16P 14P 18P 24P



BRITISH ANTARCTIC TERRITORY
SIR ERNEST SHACKLETON
H.M.S. Endurance trapped in ice
76p+4p surcharge will be donated to the U.K. Antarctic Heritage Trust

BRITISH ANTARCTIC TERRITORY
CAPTAIN ROBERT FALCON SCOTT
40p+10p surcharge will be donated to the U.K. Antarctic Heritage Trust

BRITISH ANTARCTIC TERRITORY
CAPTAIN JAMES COOK
H.M.S. Resolution in the Antarctic
17p+3p surcharge will be donated to the U.K. Antarctic Heritage Trust

BRITISH ANTARCTIC TERRITORY
SIR JAMES CLARK ROSS
H.M.S. Erebus and H.M.S. Terror in the Antarctic
35p+15p surcharge will be donated to the U.K. Antarctic Heritage Trust

BRITISH ANTARCTIC TERRITORY
EIIR
Leopard Seal
5p
CONVENTION FOR CONSERVATION OF ANTARCTIC SEALS 1972

BRITISH ANTARCTIC TERRITORY
EIIR
Weddell Seal
10p
CONVENTION FOR CONSERVATION OF ANTARCTIC SEALS 1972

BRITISH ANTARCTIC TERRITORY
EIIR
Crabeater Seal
34p
CONVENTION FOR CONSERVATION OF ANTARCTIC SEALS 1972

BRITISH ANTARCTIC TERRITORY
EIIR
Elephant Seal
13p
CONVENTION FOR CONSERVATION OF ANTARCTIC SEALS 1972

BRITISH ANTARCTIC TERRITORY
EIIR
Ross Seal
25p
CONVENTION FOR CONSERVATION OF ANTARCTIC SEALS 1972

BRITISH ANTARCTIC TERRITORY
EIIR
Fur Seal
17p
CONVENTION FOR CONSERVATION OF ANTARCTIC SEALS 1972

BRITISH ANTARCTIC TERRITORY
EIIR
0°
280 million years ago
180°
3p
GONDWANA: CONTINENTAL DRIFT & CLIMATIC CHANGE

BRITISH ANTARCTIC TERRITORY
EIIR
0°
175 million years ago
180°
13p
GONDWANA: CONTINENTAL DRIFT & CLIMATIC CHANGE

BRITISH ANTARCTIC TERRITORY
EIIR
0°
Present day
180°
26p
GONDWANA: CONTINENTAL DRIFT & CLIMATIC CHANGE

150th ANNIVERSARY ROYAL GEOGRAPHICAL SOCIETY
EIIR
Sir Clements Markham President 1893-1904
British Antarctic Territory 7p

150th ANNIVERSARY ROYAL GEOGRAPHICAL SOCIETY
EIIR
Sir James Wordie President 1951-54
British Antarctic Territory 22p

150th ANNIVERSARY ROYAL GEOGRAPHICAL SOCIETY
EIIR
Sir Clements Markham President 1893-1904
British Antarctic Territory 7p

150th ANNIVERSARY ROYAL GEOGRAPHICAL SOCIETY
EIIR
Sir William Goodenough President 1930-33
D-ACRU
British Antarctic Territory 15p

150th ANNIVERSARY ROYAL GEOGRAPHICAL SOCIETY
EIIR
Lord Curzon President 1911-13
British Antarctic Territory 11p

150th ANNIVERSARY ROYAL GEOGRAPHICAL SOCIETY
EIIR
Sir John Barrow President 1835-38
British Antarctic Territory 3p

150th ANNIVERSARY ROYAL GEOGRAPHICAL SOCIETY
EIIR
Sir Raymond Priestley President 1961-63
British Antarctic Territory 30p

150th ANNIVERSARY ROYAL GEOGRAPHICAL SOCIETY
EIIR
Sir James Wordie President 1951-54
British Antarctic Territory 22p

BRITISH ANTARCTIC TERRITORY
24p
HUT POINT AND *DISCOVERY* 1902-04

31p
Survey Team at Hope Bay
BRITISH ANTARCTIC TERRITORY

BRITISH ANTARCTIC TERRITORY
29p
CAPE EVANS HUT 1911-13

BRITISH ANTARCTIC TERRITORY
10p
CAPTAIN
ROBERT FALCON SCOTT
CVO RN 1868-1912

72p
SS Filzroy & HMS William Scoresby
BRITISH ANTARCTIC TERRITORY

British Antarctic Territory
Umbilicaria antarctica
58p

British Antarctic Territory
Usnea aurantiaco-atra
24p

British Antarctic Territory
Xanthoria elegans
10p

CONSERVATION RESEARCH
EIIR
SCIENTIFIC CO-OPERATION
ANTARCTIC TREATY 1961-1981
BRITISH ANTARCTIC TERRITORY
13p

15p
'Bransfield House' & Post Office at Port Lockroy (Base A)
BRITISH ANTARCTIC TERRITORY

36p
Dog Team at Hope Bay
BRITISH ANTARCTIC TERRITORY

BRITISH ANTARCTIC TERRITORY
58p
SCOTT'S PARTY AT SOUTH POLE, 18 JAN. 1912


Magyar Posta
POSTAGE
ONE PENNY
20 Ft
Stamp World London 90
150 éves a bélyeg
2159


TRISTAN DA CUNHA
E R
25P
Coronation 1953
Tristan Crawfish


BUREAU EDINBURGH
FIRST DAY OF ISSUE BUREAU EDINBURGH · 3 MAY 1990 ·
0-1990
20P


50p
Royal Mail Stamps
Three at 1p
Two at 4p
£1
Royal Mail Stamps
Four at 25p


London 1980
INTERNATIONAL STAMP EXHIBITION
6-14 MAY 1980
10P
ROWLAND HILL 1795-1879
GENERAL POST c.1839
13P
15P


0-1990
1840-
20P
POSTAGE
ONE PENNY

POSTAGE & REVENUE
HALFPENNY


POSTAGE & REVENUE
2½d


GREAT BRITAIN
POSTAGE PAID

THREE PENCE
ONE PENNY
ONE SHILLING
TWO PENCE HALFPENNY
FIVE PENCE
TWO PENCE
SIXPENCE
1P
2P
3P
4P
5P
8P
10P
11½P
12½P
13P
16P
17P
18P
20P
22P
50P
3½P
6P

AUSTRALIA 10
AUSTRALIA 5D ANZAC 1915-1965
AUSTRALIA EXPLORERS 3D POSTAGE
AUSTRALIA POSTAGE
AUSTRALIA
1862 5d AUSTRALIA
Australia 5c
Postage 3½d AUSTRALIA
POSTAGE 2½D
3d POSTAGE
AUSTRALIA 3½d
Australia 5c
Postage 6½d AUSTRALIA
GOLD 1951
TASMANIA
FOUNDATION OF THE COMMONWEALTH 3d 1901-1951
100 YEARS RESPONSIBLE GOVERNMENT IN VICTORIA 1951
NEWCASTLE 1797 1947
Australia 6c
AUSTRALIA 2½d
AUSTRALIA 1967 1922
Australia 5c
7c Australia
SM BRUCE
JOSEPH COOK
ANDREW FISHER
AUSTRALIA 2½d
POSTAGE 8½D
POSTAGE 7½d AUSTRALIA